

UNIVERSAL SERVICE
MONITORING REPORT
CC DOCKET No. 98-202

2009

(Data Received Through August 2009)

Prepared by Federal and State Staff for the
Federal-State Joint Board on Universal Service in
CC Docket No. 96-45

This report is available for reference in the FCC's Reference Information Center, Courtyard Level, 445 12th Street SW, Washington, DC 20554. Call Best Copy and Printing, Inc. at (202) 488-5300 to purchase a copy. The report can also be downloaded from the Wireline Competition Bureau Statistical Reports (formerly FCC-State Link) Internet site at <www.fcc.gov/wcb/stats>. It is available in print image (pdf) files and compressed (zip) files in word processor (MS Word) and spreadsheet (MS Excel or Lotus 123 .wk4) formats.

Table of Contents

| | |
|--|--------------|
| Index of Tables and Charts | 2 to 5 |
| Introduction and Summary | 6 to 8 |
| Service List | 9 to 12 |
| 1. Industry Revenues and Contributions | 1-1 to 1-57 |
| 2. Low-Income Support | 2-1 to 2-51 |
| 3. High-Cost Support | 3-1 to 3-254 |
| 4. Schools and Libraries Support | 4-1 to 4-17 |
| 5. Rural Health Care Support | 5-1 to 5-14 |
| 6. Subscribership and Penetration | 6-1 to 6-99 |
| 7. Rates and Price Indices | 7-1 to 7-23 |
| 8. Network Usage | 8-1 to 8-29 |
| 9. Quality of Service | 9-1 to 9-13 |

Index of Tables and Charts

| | |
|--|------------|
| Access Charges - Interstate - Per Line | Table 7.7 |
| Access Charges - Interstate - Per Line - by Carrier | Table 7.9 |
| Access Charges - Interstate - Per Minute | Table 7.8 |
| Access Charges - Interstate - Per Minute - by Carrier | Table 7.10 |
| Adjustment Formula | Table 1.17 |
| Carrier Telecommunications Revenues Reported on FCC Form 499-Q | Table 1.9 |
| Changes in Local Exchange Carriers | Table 3.36 |
| Consumer Price Indices - Levels | Chart 7.1 |
| Consumer Price Indices - Annual Percentage Changes | Chart 7.2 |
| Consumer Price Indices - Annual Percentage Changes - Telephone Components .. | Chart 7.3 |
| Consumer Price Indices - Average Annual Rates of Change | Table 7.1 |
| Consumer Price Indices - Monthly | Table 7.4 |
| Contribution Base Revenues by Program | Table 1.4 |
| Customer Perception Surveys - Percentage of Customers Dissatisfied | Table 9.4 |
| Customer Perception Surveys - Sample Sizes | Table 9.5 |
| Embedded High-Cost Loop Fund Formulas | Table 3.3 |
| High-Cost Loop Support Payments by State or Jurisdiction..... | Table 3.6 |
| High-Cost Loop Support Payments by Study Area | Table 3.22 |
| High-Cost Model Support Payments by Non-Rural Study Area | Table 3.25 |
| High-Cost Model Support Payments by State or Jurisdiction | Table 3.9 |
| High-Cost Support Fund Payment History | Table 3.1 |
| High-Cost Support Fund Payment History - ILECs and CETCs | Table 3.2 |
| High-Cost Support Fund Payments - Total | Chart 3.1 |
| High-Cost Support Fund Payments - Total - ILECs and CETCs | Chart 3.2 |
| High-Cost Support Payments - Total by State or Jurisdiction | Table 3.14 |
| High-Cost Support Payments - Total by State - ILECs and CETCs | Table 3.15 |
| High-Cost Support Payments - Total by Study Area | Table 3.30 |
| High-Cost Support Mechanisms – Monthly Support per Loop by State | Table 3.16 |
| ILEC High-Cost Loop Support Data - 2007 - by State or Jurisdiction | Table 3.17 |
| ILEC High-Cost Loop Support Data - 2007 - by Study Area | Table 3.31 |
| ILEC High-Cost Loop Support Data - Percentage Changes by State or Jurisdiction | Table 3.18 |
| ILEC High-Cost Loop Support Data - Percentage Changes by Study Area | Table 3.32 |
| ILEC Loops - by State or Jurisdiction | Table 3.20 |
| ILEC Loops - by Study Area | Table 3.34 |
| Information for Allocating CLEC Revenues | Table 1.19 |
| Information for Allocating Incumbent Local Exchange Revenues | Table 1.18 |
| Information for Allocating Interstate Access Revenues | Table 1.22 |
| Information for Allocating Interstate Toll | Table 1.26 |
| Information for Allocating Intrastate Access Revenues | Table 1.23 |
| Information for Allocating LEC Intrastate Toll | Table 1.24 |
| Information for Allocating Mobile Wireless Revenues | Table 1.20 |
| Information for Allocating Non-LEC Intrastate Toll | Table 1.25 |
| Information for Allocating SLC Revenues | Table 1.21 |
| Installation, Maintenance, and Customer Complaints | Table 9.1 |
| Interstate Access Support Payments by State or Jurisdiction | Table 3.12 |

Index of Tables and Charts

| | |
|---|------------|
| Interstate Access Support Payments by Study Area | Table 3.28 |
| Interstate Common Line Support Trued-up Payments by State or Jurisdiction | Table 3.11 |
| Interstate Common Line Support Trued-up Payments by Study Area | Table 3.27 |
| Lifeline and Link Up Support Payments | Chart 2.1 |
| Lifeline Assistance - Payments - by State or Jurisdiction | Table 2.8 |
| Lifeline Assistance - Subscribers - by State | Table 2.6 |
| Lifeline Assistance - Subscribers - Tribal and Non-Tribal - by State | Table 2.7 |
| Lifeline Monthly Support - by State | Table 2.3 |
| Lifeline Subscribers and Link Up Beneficiaries | Table 2.1 |
| Link Up Assistance - Beneficiaries - by State | Table 2.9 |
| Link Up Assistance - Beneficiaries - Tribal and Non-Tribal - by State | Table 2.10 |
| Link Up Assistance - Payments - by State | Table 2.11 |
| Local Switching Support Trued-up Payments by State or Jurisdiction | Table 3.13 |
| Local Switching Support Trued-up Payments by Study Area | Table 3.29 |
| Long-Term Support Payments by State or Jurisdiction | Table 3.10 |
| Long-Term Support Payments by Study Area | Table 3.26 |
| Low-Income Average Benefits by State or Jurisdiction | Table 2.12 |
| Low-Income Program Dollars by Study Area | Table 2.5 |
| Low-Income Support Payments | Table 2.2 |
| Low-Income Support Payments by State or Jurisdiction | Table 2.4 |
| Minutes - Interstate Access – ILEC by Study Area | Table 8.3 |
| Minutes - Interstate Access – ILECs by Tier | Table 8.1 |
| Minutes - Interstate Access – ILEC Quarterly Total | Table 8.2 |
| Minutes - Interstate Access – ILEC Total - Chart | Chart 8.1 |
| Penetration - Households | Chart 6.1 |
| Penetration - Individual Adults | Chart 6.8 |
| Penetration by Household Size | Table 6.11 |
| Penetration by Household Size - Critical Values | Table 6.17 |
| Penetration by Household Size - Chart | Chart 6.5 |
| Penetration by Householder's Age | Table 6.12 |
| Penetration by Householder's Age - Critical Values | Table 6.18 |
| Penetration by Householder's Age - Chart | Chart 6.6 |
| Penetration by Income | Table 6.10 |
| Penetration by Income - Chart | Chart 6.4 |
| Penetration by Income - Adjusted for Inflation | Chart 6.9 |
| Penetration by Income by State - Adjusted for Inflation | Table 6.14 |
| Penetration by Income by State - Sample Sizes | Table 6.20 |
| Penetration by Income - Critical Values | Table 6.16 |
| Penetration by Labor Force Status | Table 6.13 |
| Penetration by Labor Force Status - Critical Values | Table 6.19 |
| Penetration by Labor Force Status - Chart | Chart 6.7 |
| Penetration by Lifeline Assistance Level | Table 6.7 |
| Penetration by Lifeline Assistance Status | Table 6.6 |
| Penetration by Selected Characteristics | Table 6.3 |
| Penetration by State - Households | Table 6.9 |

Index of Tables and Charts

| | |
|---|------------|
| Penetration by State - Housing Units | Table 6.4 |
| Penetration by State - Changes | Table 6.5 |
| Penetration by State - Changes - Map | Chart 6.3 |
| Penetration by State - Comparison by Level of Lifeline Assistance | Table 6.8 |
| Penetration by State - Critical Values | Table 6.15 |
| Penetration by State - Map | Chart 6.2 |
| Penetration Estimates - Historical | Table 6.2 |
| Pool Results - NECA - Common Line | Table 3.4 |
| Pool Results - NECA - Traffic Sensitive | Table 3.5 |
| Price Indices - Annual Changes | Table 7.2 |
| Price Indices - Local and Long Distance Services - Annual Changes | Table 7.3 |
| Producer Price Indices | Table 7.5 |
| Revenue per Minute - Average..... | Table 7.6 |
| Revenues by Type of Carrier | Table 1.8 |
| Revenues from Telecommunications Service Provided for Resale | Table 1.5 |
| Revenues from Telecommunications Service Provided to End Users | Table 1.6 |
| Revenues - Total | Table 1.7 |
| Rural Health Care - Disbursements by Service Speeds Acquired | Table 5.3 |
| Rural Health Care - Disbursements per Person by State | Table 5.4 |
| Rural Health Care Funding Commitments and Disbursements by State | Table 5.2 |
| Rural Health Care Funding Disbursements by Funding Year | Table 5.1 |
| Safety Net Additive Support Payments by State or Jurisdiction | Table 3.7 |
| Safety Net Additive Support Payments by Study Area | Table 3.23 |
| Safety Valve Support Payments by State or Jurisdiction | Table 3.8 |
| Safety Valve Support Payments by Study Area | Table 3.24 |
| Schools & Libraries Commitments & Disbursements by Applicant & Service Type | Table 4.1 |
| Schools & Libraries Commitments & Disbursements by State & Applicant Type .. | Table 4.2 |
| Schools & Libraries Commitments & Disbursements by State & Service Type | Table 4.3 |
| Schools & Libraries Commitments & Disbursements per Student by State | Table 4.5 |
| Schools & Libraries Commitments per Student | Table 4.6 |
| Schools & Libraries Disbursements by Service Provider Type | Table 4.4 |
| Schools & Libraries Disbursements per Student | Chart 4.1 |
| Schools & Libraries Disbursements per Student | Table 4.7 |
| State Code Reference | Table 8.4 |
| Subscribership - Household - United States | Table 6.1 |
| Switch Downtime and Trunk Blocking | Table 9.2 |
| Switch Downtime Causes | Table 9.3 |
| Telecommunications Industry Revenues by Service | Table 1.2 |
| Telecommunications Industry Revenues - Total | Table 1.1 |
| Telecommunications Revenues by Type of Carrier | Table 1.3 |
| Telecommunications Revenues - Interstate | Table 1.16 |
| Telecommunications Revenues - Intrastate | Table 1.15 |
| Telecommunications Revenues - Total - by State | Table 1.13 |
| Telecommunications Revenues - 2007..... | Table 1.14 |
| Universal Service Program Requirements and Contribution Factors | Table 1.10 |

Index of Tables and Charts

| | |
|--|------------|
| Universal Service Support - Distribution of Universal Service Payments | Chart 1.1 |
| Universal Service Support Mechanisms | Table 1.11 |
| Universal Service Support Mechanisms - by State | Table 1.12 |
| Unseparated ILEC NTS Revenue Requirement - by State or Jurisdiction | Table 3.19 |
| Unseparated ILEC NTS Revenue Requirement - by Study Area | Table 3.33 |
| Unseparated ILEC NTS Revenue Requirement per Loop - by State or Jurisdiction | Table 3.21 |
| Unseparated ILEC NTS Revenue Requirement per Loop - by Study Area | Table 3.35 |

Universal Service Monitoring Report
CC Docket No. 98-202
2009

Introduction and Summary

This is the thirteenth report in a series of reports prepared by federal and state staff members for the Federal-State Joint Board on Universal Service in CC Docket No. 96-45 (Universal Service Joint Board).¹ This report is based on information available to us as of August 2009. These reports contain information designed to monitor the impact of various universal service support mechanisms, and the methods used to finance them. These mechanisms were adopted by the Federal Communications Commission (Commission), based on recommendations from the Universal Service Joint Board. These reports are part of a monitoring program created by the Commission in 1997 to replace a similar program in CC Docket No. 87-339 that resulted in a series of nineteen *Monitoring Reports*.² The current program incorporates most of the information that was collected under the previous program, and also new materials from the reports of the administrator of the universal service support mechanisms, the Universal Service Administrative Company (USAC). To enhance our monitoring ability, we have created an open docket,³ which allows data, materials, comments, and studies to be submitted by any interested party at any time.

The monitoring program has proven to be valuable, not only as a report on the effects of the Commission's regulatory policies, but also as a complete census of all incumbent local exchange carriers. Because smaller carriers generally are exempt from most Commission reporting requirements, the *Monitoring Report* incorporates data from several sources, including the National Exchange Carrier Association (NECA) and USAC. USAC collects information from all eligible (including competitive) local exchange carriers to administer the universal service support mechanisms. NECA, at the direction of the Commission, collects information in order to administer the access charge pools and also provides information to USAC that is utilized in administering the Universal Service Fund. The *Monitoring Report*, therefore, contains the only available comprehensive data on all incumbent local exchange carriers, including data on such matters as the number of telephone lines, calling volumes, and certain types of costs. It also includes some information on other carriers.

This report presents data for the nine subject categories selected for monitoring. The first section provides information on the contributions to the universal service support mechanisms and industry revenues, on which those contributions are based. The next four sections provide information

1 The last report was released on December 31, 2008. *Universal Service Monitoring Report*, CC Docket No. 98-202, 2008 (Data Received Through June 2008), prepared by the Federal and State Staff for the Federal-State Joint Board on Universal Service in CC Docket No. 96-45.

2 *Federal-State Joint Board on Universal Service*, CC Docket No. 96-45, Report and Order, 12 FCC Rcd 8776, 9218, para. 869 (1997) (*Universal Service First Report and Order*). See 47 C.F.R. § 54.702(i).

3 CC Docket No. 98-202.

on the various support mechanisms: low-income support; high-cost support; schools and libraries support; and rural health care support. The remaining four sections provide information on matters that might be affected by the support mechanisms: subscribership and penetration; rates and price indices; network usage and growth; and quality of service. Two sections that appeared in previous monitoring reports: infrastructure; and revenues, expenses, and investment are no longer included in this report because the Commission has granted forbearance requests from the larger carriers that reported the data therein. The *Monitoring Report* is published once a year.

The following are highlights of some of the material in this report. Section 1 provides an update on industry revenues and the universal service program requirements and contribution factors. Section 2 includes the latest data on the Lifeline and LinkUp programs. Section 3 includes the most recent projected payments for all of the high-cost support mechanisms, based on the quarterly reports from USAC. It also includes information from the latest filing by NECA for the high-cost loop fund. Section 4 includes updated data on the schools and libraries support mechanism. Section 5 includes updated data on the rural health care support mechanism. Section 6 includes the most recent Census data on subscribership from the Current Population Survey and the American Community Survey. It also includes data on telephone penetration by income by state and a discussion of the impact of Lifeline programs on penetration. Section 7 includes updated Consumer Price Index and Producer Price Index data and other updated rate information. Section 8 includes the latest NECA data on access minutes. Section 9 includes updated data on the quality of service from the Commission's Automated Reporting Management Information System (ARMIS) reports.

This entire report is available electronically through the Wireline Competition Bureau Statistical Reports⁴ Internet site, which can be reached at www.fcc.gov/wcb/stats. It is available in both page image (.pdf) format and in a compressed (.zip) format, which, when unzipped yields word processing and spreadsheet files. In addition, information received well in advance of the next *Monitoring Report* will be made available on an interim basis in separate staff reports or in raw data files (such as most NECA filings used in the *Monitoring Report*) on the Wireline Competition Bureau Statistical Reports Internet site. In addition, the ARMIS data are available on the ARMIS Internet site, which can be reached at www.fcc.gov/wcb/eafs/.

For ease of public reference, parties submitting materials for this docket should provide a duplicate copy to the FCC's Reference Information Center,⁵ where copies of all materials filed in the docket are available for public reference.

This report has been prepared by the federal staff listed below and reviewed by the state staff listed below. These staff members can be contacted for further information:

General Information: Alex Belinfante (Federal) (202) 418-0944
Alan Feldman (Federal) (202) 418-0943

4 Formerly FCC-State Link.

5 Courtyard Level, 445 12th Street SW, Washington, DC 20554.

Industry Revenues and Contributions: Jim Lande (Federal) (202) 418-0948
Jim Eisner (Federal) (202) 418-7302
Craig Stroup (Federal) (202) 418-0989
Kay Marinos (Oregon) (503) 378-6730
Jessica Hilgendorf (Florida) (850) 413-6044

Low-Income Support: Suzanne Mendez (Federal) (202) 418-0941
Jim Eisner (Federal) (202) 418-7302
Natelle Dietrich (Missouri) (573) 751-7427
Denise Parrish (Wyoming) (307) 777-7427

High-Cost Support: Alex Belinfante (Federal) (202) 418-0944
Joel Shifman (Maine) (207) 287-1381
Robert Haga (California) (415) 703-2538
Kerri DeYoung (Massachusetts) (617) 305-3580

Schools and Libraries Support: Craig Stroup (Federal) (202) 418-0989
John Vu (Federal) (202) 418-2333
Jennifer Richardson (Indiana) (317) 232-2785
Peter Pescosolido (Connecticut) (860) 827-2616

Rural Health Care Support: Craig Stroup (Federal) (202) 418-0989
John Vu (Federal) (202) 418-2333
Vicki Helfrich (Mississippi) (601) 359-2660
George Young (Vermont) (802) 828-2358

Subscribership and Penetration: Alex Belinfante (Federal) (202) 418-0944
Earl Poucher (Florida) (850) 487-8242
Kathy Hagans (Ohio) (614) 466-9583

Rates and Price Indices: Jonathan Kraushaar (Federal) (202) 418-0947
Jim Eisner (Federal) (202) 418-7302
Joel Shifman (Maine) (207) 287-1381
Christine Aarnes (Kansas) (785) 271-3132

Network Usage: Alex Belinfante (Federal) (202) 418-0944
John Ridgway (Iowa) (515) 281-4034
Lori Kenyon (Alaska) (907) 263-2123

Quality of Service: Jonathan Kraushaar (Federal) (202) 418-0947
Earl Poucher (Florida) (850) 487-8242
Brad Ramsay (NARUC) (202) 898-2207

SERVICE LIST

All items filed in CC Docket No. 98-202 must be filed with the Secretary, Federal Communications Commission, 445 12th Street, SW, Room TW-B204, Washington, D.C. 20554, and the following Commissioners and staff members (e-mail addresses of staff members follow their mailing addresses):

DOCKET NO. 96-45 JOINT BOARD MEMBERS

Commissioner Mignon Clyburn
Federal Communications Commission
445 12th Street SW, Room 8-A302
Washington, DC 20554

Commissioner Michael J. Copps
Federal Communications Commission
445 12th Street SW, Room 8-B115
Washington, DC 20554

Commissioner Meredith Attwell Baker
Federal Communications Commission
445 12th Street SW, Room 8-A204
Washington, DC 20554

Commissioner John D. Burke
Vermont Public Service Board
112 State Street, 4th Floor
Montpelier, VT 05620-2701

Commissioner Ray Baum
Public Utility Commission of Oregon
550 Capitol Street, N.E., Suite 215
P. O. Box 2148
Salem, OR 97308-2148

Assistant Attorney General Simon ffitich
Office of the Attorney General
Public Counsel Section
800 5th Avenue, Suite 2000
Seattle, WA 98104-3188

Commissioner Larry S. Landis
Indiana Utility Regulatory Commission
101 West Washington St., Suite 1500E
Indianapolis, IN 46204

Commissioner Lisa Polak Edgar
Florida Public Service Commission
2540 Shumard Oak Boulevard
Tallahassee, FL 32399-0809

DOCKET NO. 96-45 FEDERAL-STATE JOINT BOARD STAFF

Kay Marinos
Public Utility Commission of Oregon
550 Capitol Street, N.E., Suite 215
Salem, OR 97301
kay.marinos@state.or.us

Jennifer A. Richardson
Indiana Utility Regulatory Commission
101 West Washington St., Suite 1500E
Indianapolis, IN 46204
jrichardson@urc.state.in.us

Jessica Hilgendorf
Florida Public Service Commission
2540 Shumard Oak Boulevard
Gerald Gunter Bldg.
Tallahassee, FL 32399-0809
jhilgend@psc.state.fl.us

George Young
Vermont Public Service Board
Drawer 20
112 State Street, 4th Floor
Montpelier, VT 05620-2701
george.young@state.vt.us

Lori Kenyon
Regulatory Commission of Alaska
701 West 8th Avenue, Suite 300
Anchorage, AK 99501
Lorraine.Kenyon@Alaska.gov

Peter Pescosolido
Connecticut Department of Public Utility Control
10 Franklin Square
New Britain, CT 06051
Peter.Pescosolido@po.state.ct.us

Joel Shifman
Maine Public Utilities Commission
242 State Street
State House Station 18
Augusta, ME 04333-0018
joel.shifman@maine.gov

Natelle Dietrich
Missouri Public Service Commission
Governor's Office Building
200 Madison Street
Jefferson City, MO 65102
natelle.dietrich@psc.mo.gov

Christine Aarnes
Kansas Corporation Commission
1500 SW Arrowhead Rd.
Topeka, KS 66604
c.aarnes@kcc.ks.gov

Kerri DeYoung
Massachusetts Dept. of Telecommunications & Cable
Two South Station, Fourth Floor
Boston, MA 02110
kerri.deyoung@state.ma.us

John Ridgway
Iowa Utilities Board
350 Maple Street
Des Moines, IA 50319-0069
john.ridgway@iub.state.ia.us

Denise Parrish
Wyoming Office of Consumer Advocate
2515 Warren Avenue, Suite 304
Cheyenne, WY 82002
dparri@state.wy.us

Vicki Helfrich
Mississippi Dept. of Information Technology
301 North Lamar Street, Suite 508
Jackson, MS 39201-1495
vicki.helfrich@its.ms.gov

Earl Poucher
Florida Office of the Public Counsel
111 West Madison, Room 812
Tallahassee, FL 32399-1400
poucher.earl@leg.state.fl.us

Robert Haga
California Public Utility Commission
505 Van Ness Avenue
San Francisco, CA 94102
RWH@cpuc.ca.gov

Kathy Hagans
Office of Ohio Consumers' Counsel
10 W. Broad St., Suite 1800
Columbus, OH 43215
hagans@occ.state.oh.us

Brad Ramsay
NARUC
1101 Vermont Ave. NW, Suite 200
Washington, DC 20005
jramsay@naruc.org

Angela Kronenberg
Office of Commissioner Clyburn
Federal Communications Commission
445 12th Street SW, Room 8A-302
Washington, DC 20554
angela.kronenberg@fcc.gov

Jennifer Schneider
Office of Commissioner Copps
Federal Communications Commission
445 12th Street SW, Room 8-B115
Washington, DC 20554
jennifer.schneider@fcc.gov

Christi Shewman
Office of Commissioner Baker
Federal Communications Commission
445 12th Street SW, Room 8-A204
Washington, DC 20554
christi.shewman@fcc.gov

Sharon Gillette, Chief
Wireline Competition Bureau
Federal Communications Commission
445 12th Street SW, Room 5-C352
Washington, DC 20554
sharon.gillette@fcc.gov

Alex Minard, Acting Legal Counsel
Wireline Competition Bureau
Federal Communications Commission
445 12th Street SW, Room 5-C434
Washington, DC 20554
alexander.minard@fcc.gov

Irene Flannery, Acting Associate Chief
Wireline Competition Bureau
Federal Communications Commission
445 12th Street SW, Room 5-C315
Washington, DC 20554
irene.flannery@fcc.gov

Jennifer McKee, Acting Chief
Telecommunications Access Policy Division
Wireline Competition Bureau
Federal Communications Commission
445 12th Street SW, Room 5-A441
Washington, DC 20554
jennifer.mckee@fcc.gov

Amy Bender, Deputy Chief
Telecommunications Access Policy Division
Wireline Competition Bureau
Federal Communications Commission
445 12th Street SW, Room 5-B448
Washington, DC 20554
amy.bender@fcc.gov

Gary Seigel
Telecommunications Access Policy Division
Wireline Competition Bureau
Federal Communications Commission
445 12th Street SW, Room 5-C408
Washington, DC 20554
gary.seigel@fcc.gov

Ted Burmeister
Telecommunications Access Policy Division
Wireline Competition Bureau
Federal Communications Commission
445 12th Street SW, Room 5-B438
Washington, DC 20554
theodore.burmeister@fcc.gov

Katie King
Telecommunications Access Policy Division
Wireline Competition Bureau
Federal Communications Commission
445 12th Street SW, Room 5-B544
katie.king@fcc.gov

OTHER FEDERAL STAFF

Alex Belinfante
Industry Analysis & Technology Division
Wireline Competition Bureau
Federal Communications Commission
445 12th Street SW, Room 6-A132
Washington, DC 20554
alex.belinfante@fcc.gov

Alan Feldman, Deputy Chief
Industry Analysis & Technology Division
Wireline Competition Bureau
Federal Communications Commission
445 12th Street SW, Room 6-A223
Washington, DC 20554
alan.feldman@fcc.gov

Jonathan Kraushaar
Industry Analysis & Technology Division
Wireline Competition Bureau
Federal Communications Commission
445 12th Street SW, Room 6-A262
Washington, DC 20554
jonathan.kraushaar@fcc.gov

Jim Lande
Industry Analysis & Technology Division
Wireline Competition Bureau
Federal Communications Commission
445 12th Street SW, Room 6-A134
Washington, DC 20554
jim.lande@fcc.gov

Suzanne Mendez
Industry Analysis & Technology Division
Wireline Competition Bureau
Federal Communications Commission
445 12th Street SW, Room 6-A144
Washington, DC 20554
suzanne.mendez@fcc.gov

Jim Eisner
Industry Analysis & Technology Division
Wireline Competition Bureau
Federal Communications Commission
445 12th Street SW, Room 6-A102
Washington, DC 20554
james.eisner@fcc.gov

Craig Stroup
Industry Analysis & Technology Division
Wireline Competition Bureau
Federal Communications Commission
445 12th Street SW, Room 6-A104
Washington, DC 20554
craig.stroup@fcc.gov

John Vu
Industry Analysis & Technology Division
Wireline Competition Bureau
Federal Communications Commission
445 12th Street SW, Room 6-A360
Washington, DC 20554
john.vu@fcc.gov

1. Industry Revenues and Contributions

This section provides a general overview of the revenues of the U.S. telecommunications industry, and the contributions to the universal service support mechanisms that are based on these revenues.¹ Most of the data for 2007 are taken from filings of annual Telecommunications Reporting Worksheets (FCC Form 499-A) made with the Universal Service Administrative Company (USAC) on April 1, 2008.² Revenue data collected on these worksheets are used to administer contributions to the universal service fund (USF), Interstate Telecommunications Relay Service (TRS), North American Numbering Plan (NANP), and local number portability (LNP) programs. Filer revenues also are used to calculate FCC Interstate Telecommunications Service Provider (ITSP) regulatory fees.³ Data presented for 2008 and 2009 are taken from FCC Form 499-Q quarterly filings.

Revenue Information

The Commission has established several universal service mechanisms, governed by section 254 of the Telecommunications Act of 1996, that help ensure that all Americans have access to affordable telecommunications service. In section 254(d) of the Telecommunications Act of 1996,⁴ Congress mandated that "[e]very telecommunications carrier that provides interstate telecommunications services shall contribute, on an equitable and nondiscriminatory basis, to the specific, predictable, and sufficient

-
- 1 Portions of this section are based on Industry Analysis and Technology Division, Wireline Competition Bureau, Federal Communications Commission, *Telecommunications Industry Revenues* (September 2009).
 - 2 Telecommunications providers filed worksheets containing calendar year 2008 revenue data on April 1, 2009. The worksheets are filed with the FCC's Data Collection Agent, which extensively reviews and validates data. Telecommunications providers routinely make revised filings. As a result, the data are not considered reliable enough for publication for several months after the initial filing date. Therefore, the 2009 filings were not available for use in this report and 2008 and 2009 data were based on the more abbreviated and less reliable FCC Form 499-Q quarterly filings. April 2008 FCC Form 499-A filings containing 2007 revenues were used to compile the 2007 data. Compilation was based on a database prepared by the Data Collection Agent as of October 13, 2008. Therefore, revised or new 2007 FCC Form 499-A filings that were received after October 13, 2008, are not reflected herein.
 - 3 Much of the information filed on FCC Form 499-A is proprietary. Publicly available information on individual carriers is contained in Industry Analysis and Technology Division, Wireline Competition Bureau, Federal Communications Commission, *Telecommunications Provider Locator* (September 2007). See also FCC Form 499-A at fjallfos.fcc.gov/cgb/form499/499a.cfm.
 - 4 Pub. L. No. 104-104, 110 Stat. 56 *codified* at 47 U.S.C. §§ 151 *et seq.*

mechanisms established by the Commission to preserve and advance universal service."⁵ The Commission implemented this mandate in a 1997 *Report and Order*.⁶ The Commission subsequently selected USAC as the universal service fund administrator. Telecommunications providers currently file FCC Form 499-A (Telecommunications Reporting Worksheets, due each April) and FCC Form 499-Q (Telecommunications Reporting Worksheets, due one month after the close of each calendar quarter).

Virtually all providers of telecommunications must file FCC Form 499-A each year.⁷ On June 21, 2006, the Commission ruled that providers of interconnected Voice over Internet Protocol (VoIP) service also must file FCC Form 499-A worksheets.⁸ These filers first provided whole year revenue information in their April 2008 FCC Form 499-A filings. Telecommunications Reporting Worksheets are not filed directly with the FCC but rather with USAC, which serves as the data collection agent.

5 47 U.S.C. § 254(d).

6 *See Federal-State Joint Board on Universal Service*, CC Docket No. 96-45, Report and Order, 12 FCC Rcd 8776 (1997) (subsequent history omitted).

7 There are certain exceptions. Providers that offer telecommunications for a fee exclusively on a non-common carrier basis are not required to file if their total annual contribution to universal service would be less than \$10,000. Government entities that purchase telecommunications services in bulk on their own behalf, public safety and local government entities licensed under Subpart B of Part 90 of the Commission's rules, and entities providing interstate telecommunications exclusively to government or public safety entities are not required to file. In addition, broadcasters, non-profit schools, non-profit libraries, non-profit colleges, non-profit universities and non-profit health care providers are not required to file. Finally, systems integrators that derive less than 5% of their systems integration revenues from the resale of telecommunications and entities that provide services only to themselves or to commonly owned affiliates need not file. However, services provided to exempt entities may be subject to contribution requirements and therefore exempt entities may be required to pay USF pass through charges to their underlying services providers.

8 *See Universal Service Contribution Methodology; Federal-State Joint Board on Universal Service, 1998 Biennial Regulatory Review – Streamlined Contributor Reporting Requirements Associated with Administration of Telecommunications Relay Service, North American Numbering Plan, Local Number Portability, and Universal Service Support Mechanisms, Telecommunications Services for Individuals with Hearing and Speech Disabilities, and the Americans with Disabilities Act of 1990, Administration of the North American Numbering Plan and North American Numbering Plan Cost Recovery Contribution Factor and Fund Size, Number Resource Optimization, Telephone Number Portability, Truth-in-Billing and Billing Format*, WC Docket No. 06-122, CC Docket Nos. 96-45, 98-171, 90-571, 92-237, 99-200, 95-116, 98-170, Report and Order and Notice of Proposed Rulemaking and Report and Order, 21 FCC Rcd 7518 (2006) (*2006 Contribution Methodology Reform Order*).

FCC Form 499-A asks each filer to report total, interstate and international revenues in two broad categories: those billed to universal service contributors for resale (carrier's carrier revenues); and those billed to *de minimis* telecommunications providers and end users (end user revenues).⁹ Filers must provide further breakdowns of local, wireless, and toll services. The form also asks each filer to choose the communications business that best describes its operations:¹⁰

- Competitive Access Provider (CAP) or Competitive Local Exchange Carrier (CLEC)
- Cellular, Personal Communications Service (PCS) and Specialized Mobile Radio (SMR) Wireless Telephony Service Provider
- Coaxial Cable
- Incumbent Local Exchange Carrier (ILEC)
- Interconnected VoIP
- Interexchange Carrier (IXC)
- Local Reseller
- Operator Service Provider (OSP)
- Other Local Service Provider
- Other Mobile Service Provider
- Other Toll Service Provider
- Paging and Messaging Service Provider
- Payphone Provider
- Prepaid Calling Card Provider
- Private Service Provider
- Satellite Service Provider
- Shared-Tenant Service Provider
- Specialized Mobile Radio - Dispatch
- Toll Reseller
- Wireless Data Service Provider

The Form 499-A instructs filers to report amounts actually billed to customers. This means that filers are required to report revenues net of discounts, but without making adjustments to reflect uncollectible revenues or international settlement payments and receipts. Most filers are able to report revenues in this manner using information contained in their corporate books of account. Some service

9 Telecommunications providers are considered *de minimis* and thus are not required to contribute to universal service (or file Form 499-Q) if their annual contributions to universal service would be less than \$10,000. For universal service contribution purposes, underlying service providers treat *de minimis* providers as end users.

10 The detailed definitions of the filer categories are contained in section III.A of the *Instructions to the Telecommunications Reporting Worksheet, FCC Form 499-A* available at www.fcc.gov/Forms/Form499-A/499a-2009.pdf. Starting in 2004, carriers were instructed to select up to 5 ranked categories of telecommunications service providers. The 2004 through 2006 forms included a category for All Distance carriers.

providers, however, have no business or regulatory requirements to record intrastate or international revenues separately from interstate revenues, or to use the detailed revenue categories contained in the worksheets. Many wireless providers use the interim safe harbor percentages to estimate the interstate portion of their revenues.¹¹

Form 499-A filings sometimes contain mistakes. Initial examination of the data occasionally reveals carrier types, revenue amounts and/or revenues reported in service categories inconsistent with the known operations of the filer. Some corrections have been made based on supplemental filer information or as a result of audits. Nonetheless, disaggregated data are likely to be less accurate than industry totals.

Table 1.1 shows the major components of telecommunications revenues for 1998 through 2008. This table was created by simply aggregating the revenues in the major classifications designated on Form 499-A.

Tables 1.2 and 1.3 provide a look at annual industry revenues over time. Generally, Form 499-A revenue data can be tabulated in two distinct ways: by type of service provided and by type of business. Table 1.2 categorizes revenues by type of service and shows, for example, that carriers reported \$121.2 billion in wireless service revenues for 2007. This total includes wireless service revenues from some carriers that are not identified as wireless carriers. In contrast, Table 1.3 shows that wireless service providers reported total revenues of \$124.9 billion, including some revenues for fixed local and toll services.

Revenue data for 1997 and 1998 were derived by combining TRS worksheet and Universal Service worksheet data. Since 1999, revenue data came from Form 499-A, which replaced both the TRS and Universal Service worksheets. Because of reporting changes, data since 1999 are not entirely consistent with data for prior years.¹²

11 See *Instructions to the Telecommunications Reporting Worksheet, FCC Form 499-A* section III.C.3., available at <http://www.fcc.gov/Forms/Form499-A/499a-2009.pdf>. In 2001 and 2002, the interim safe harbor for wireless carriers was 15%. In December 2002, the Commission raised the wireless interim safe harbor to 28.5%. Wireless carriers began reporting revenues based on the higher interim safe harbor percent on the FCC Form 499-Q due on February 1, 2003, and began contributing on this basis in April 2003. In the *2006 Contribution Methodology Reform Order*, the Commission raised the wireless interim safe harbor to 37.1%. Wireless carriers began reporting revenues based on this higher interim safe harbor percent in the FCC Form 499-Q due on August 1, 2006.

12 For example, special access revenues were included with other access revenues prior to 1997 but have been included with local private line services since then. Similarly, through 1996, filers reported as other local and mobile revenues substantial amounts of customer premises equipment, billing and collection, and other types of revenues that are excluded from contributions to universal service. These revenues are now reported as non-telecommunications revenues. The spreadsheet versions of both tables contain estimates of non-telecommunications revenues that had been reported in prior years. Based on staff estimates, the 1996 telecommunications revenues

Note also that each year, many filers erroneously report substantial amounts of switched toll revenues as other long distance revenues. The data are examined and some revenues are reclassified based on staff research. Even so, the other long distance category of Table 1.2 probably continues to contain some switched toll revenues, perhaps significant amounts in some years.

Table 1.4 illustrates how data from the Form 499-A are used to develop the funding base for the USF.¹³ As noted above, providers are considered *de minimis* for USF purposes if their annual contribution is expected to be less than \$10,000.

Revenue data for individual filers are not available to the public. However, Tables 1.5 through 1.8 present detailed industry totals by type of revenue and type of filer. Table 1.5 provides a detailed breakout of revenues for each of the Form 499-A revenue categories used to report services provided to other filers for resale. Table 1.6 displays similar detail for each of the revenue categories used to report telecommunications service provided to end users. Table 1.7 combines data from Tables 1.5 and 1.6 with data on non-telecommunications revenues to develop total industry revenues. Table 1.8 provides more aggregated revenue information by type of filers. The revenue categories presented in Tables 1.5 through 1.7 are explained in the Form 499-A filing instructions.

Table 1.9 presents data from quarterly filings of Form 499-Q for 2008 and 2009. Form 499-Q is far less detailed than Form 499-A. Because Form 499-Q filings do not include a business type, filers were categorized based on the primary business type selected on their Form 499-A filings. The quarterly form asks filers to identify revenues as carrier's carrier, contribution base end user, or non-telecommunications and to indicate the interstate and international shares of each category. Unlike Form 499-A, the quarterly form does not require filers to classify revenues by types of service. Also, international-to-international revenues are included with non-telecommunications revenues rather than with end user revenues.¹⁴

reported on TRS Worksheets would have been \$10.5 billion lower if revenues had been reported using current instructions. Some inconsistencies existed in the 1997 - 1998 period. For example, filers were required in 1997 to include inside wiring maintenance revenues as part of local exchange revenues. In 1998, filers were instructed to report these revenues as non-telecommunications service revenues. The local exchange service revenue data in Table 1.2 would show a greater increase from 1997 to 1998 if the same reporting instructions had been used for each year.

13 See *Telecommunications Industry Revenues 2007*, available at <http://www.fcc.gov/wcb/iatd/lec.html> for a comparison with the funding bases used for TRS, NANP, and LNP.

14 Filers record international-to-international revenues for calls that they receive outside the United States and that they carry to points outside the United States where the filer is operating as a U.S. carrier.

The universal service rules prohibit the fund administrator from releasing company-specific information contained in Form 499-A and Form 499-Q worksheets.¹⁵ Revenue data for individual filers are not available to the public.

Program Requirements and Contribution Factors

Contributors make payments into the USF based on their interstate and international end user telecommunications revenues. Contributors report their revenue data to USAC, which tabulates the data, and reports it to the Commission. The Commission reviews program requirements and revenue data, and determines the appropriate contribution factor. The Commission's Office of Managing Director releases a public notice stating the proposed contribution factor for the upcoming quarter. If, after 14 days, the Commission takes no action regarding the proposed contribution factor, the factor becomes final.¹⁶

In February 2002, the Commission issued an order that, in relevant part, eliminated from the contribution base charges identified on the bill as recovering contributions to the universal service support mechanisms, a situation known as "circularity."¹⁷ Specifically, to account for the inclusion of universal service line-item revenues in their contribution bases, service providers would increase their universal service line items above the contribution factor. Before these changes, service providers filed historic revenue information each quarter, including revenue derived from pass through charges on customers' bills, and the Commission would use these revenue totals along with total estimated program requirement to calculate the contribution factor.¹⁸

The elimination of circularity was implemented in the third quarter of 2002, and reduced each carrier's contribution base by the amount that the carrier paid into USF during the prior quarter. The line item "Circularity Adjustment" in Table 1.10 accounts for this change. The "Circularity Adjustment" represents the industry's actual contributions during the prior quarter as reported by USAC. This eliminated circularity as a reason for carriers to inflate pass through charges.

In December 2002, the Commission adopted an order that changed the basis for contribution assessments from historic gross-billed revenues to projected collected revenues.¹⁹ This change addressed

15 47 C.F.R. §54.711(b).

16 47 C.F.R. §54.709(a)(3).

17 *See Federal-State Joint Board on Universal Service, et al*, CC Docket Nos. 96-45, 98-171, 90-571, 92-237, 99-200, 95-116, 98-170, Further Notice of Proposed Rulemaking and Report and Order, 17 FCC Rcd 3752 (2002).

18 The Commission reduces the revenue estimates by 1% to account for uncollectibles.

19 *See Federal-State Joint Board on Universal Service, et al*, CC Docket Nos. 96-45, 98-171, 90-

the reason given by service providers with declining revenue for marking up their pass through charges. These service providers argued that they had to contribute based on historic amounts that were greater than their current period billings, resulting in the need to mark up their pass through charges. This change was fully implemented in the second quarter of 2003.

Having addressed circularity and changing the contribution assessment methodology to address declining revenues, the two main reasons cited by providers for marking up their pass through charges, the Commission adopted a rule requiring those contributors that recover their universal service contributions through a universal service line item to limit their recovery to the interstate portion of the customer's bill times the relevant contribution factor.²⁰

Form 499-Q filers now file information on billed revenues for the previous quarter and both projected billed revenues and projected collected revenues for the upcoming quarter. Projected collected revenues, which are projected billed revenues less an allowance for uncollectible revenues, form the basis for USF contribution assessments. Projected collected revenues are then adjusted to eliminate circularity. Starting with the second quarter of 2003, the "Circularity Adjustment" amounts shown in Table 1.10 (discussed in more detail below) reflect expected USF contributions for the quarter rather than the industry's actual contributions from a prior quarter.

Table 1.10 shows the program funding requirements for 2008 and 2009. For each program and for each quarter, the table lists projected program demand, administrative costs, interest income, and periodic true-ups. The table also shows the revenue base and contribution factors for each quarter. As explained above, the contribution base is 1% less than reported revenues to reflect the fact that some contribution assessments may prove uncollectible.

In accordance with the Consolidated Appropriations Act of 2008 (P.L.110-161), the FCC instructed USAC to transfer \$21.48 million from the USF to the FCC in federal fiscal year 2008 to support USF oversight efforts, including conduct of audits and investigations by the FCC Office of Inspector General.²¹ Because the transfer of funds did not count against any funding caps, USAC recouped the funds by adding the transfer of \$21.48 million to the total required collections. One-half of this amount was included in the 3rd quarter 2008 demand projection for each support mechanism. The remaining half was included in the 4th quarter 2008 demand projection for each support mechanism.

Sprint Nextel Corporation and Cellco Partnership d/b/a Verizon Wireless offered voluntary commitments whereby, at the end of a five-year transition, they would not seek USF support for their

571, 92-237, 99-200, 95-116, 98-170, Report and Order and Second Further Notice of Proposed Rulemaking, 17 FCC Rcd 24952 (2002).

20 47 C.F.R. §54.712.

21 See Letter from the FCC Managing Director to D. Scott Barash, USAC Acting CEO, dated February 29, 2008.

wireless services unless such requests were supported by actual cost analyses.²² The first installment of this voluntary commitment appears in the fourth quarter of 2009 of Table 1.10.

Table 1.11 shows universal service disbursements on a mechanism-by-mechanism basis for 2007 and 2008.²³ Chart 1.1 shows the 2008 information graphically.

Table 1.12 shows, on a state-by-state basis, the total amount of funding disbursements for each of the universal service mechanisms, estimated contributions towards universal service, and the net estimated dollar flow (disbursements less estimated contributions) for 2008.²⁴

22 See Applications of Cellco Partnership d/b/a Verizon Wireless and Atlantis Holdings LLC For Consent to Transfer Control of Licenses, Authorizations, and Spectrum Manager and De Facto Transfer leasing Arrangements and Petition for Declaratory Ruling that the Transaction is Consistent with Section 310(b)(4) of the Communications Act, WT Docket No. 08-95, File Nos. 0003463892, *et al.*, ITC-T/C-20080613-00270, *et al.*, File No. ISP-PDR-20080613-00012, Memorandum Opinion and Order and Declaratory Ruling, 23 FCC Rcd 17444 (2008); Sprint Nextel Corporation and Clearwire Corporation, Applications For Consent to Transfer Control of Licenses, Leases, and Authorizations, WT Docket No. 08-94, File Nos. 0003462540 *et al.*, Memorandum Opinion and Order, 23 FCC Rcd 17570 (2008).

23 Figures in Table 1.11 are lower than those in Table 1.10 due to the difference between projected demand and actual disbursements. The figures used in Tables 1.11 and 1.12 include disbursements that were committed over several years but paid out in the appropriate calendar year. In Sections 4 and 5, figures for the Schools and Libraries program and the Rural Health Care program are reported based on fiscal year rather than calendar year.

24 For a discussion of the methodology used to estimate contributions per state, see the Technical Appendix below and Table 1.13.

Technical Appendix

Carrier revenue information is not reported on a state-by-state basis. Therefore, it is necessary to estimate revenues per state in order to derive contributions made per state.

The nationwide sum of contributions to support universal service is equal to the payments made from USAC to recipients of funds from the universal service mechanisms plus administration costs. Contributions on a per-state basis are computed by multiplying nationwide contributions by the ratio of interstate end user revenues in each state to nationwide interstate end user revenues. Estimates of interstate end user revenues by state are reported in Table 1.13. These estimates of end-user interstate revenue are used as a basis for estimating contributions in Table 1.12.²⁵

The remainder of this appendix provides a detailed description on how revenues are allocated to the states. Tables 1.5 and 1.6 present nationwide data on telecommunications revenues derived from information filed on Form 499-A Telecommunications Reporting Worksheets. Nationwide (cumulative) telecommunications revenues from these tables are divided into categories. These categories are ILECs' local exchange service revenues, CLEC revenues, subscriber line charge (SLC) revenues, access revenues, mobile wireless revenues and toll revenues.²⁶ Table 1.14 presents telecommunication revenues for each of these categories at the nationwide level.

As set forth below, once the revenues are divided into categories, we use data from several sources to estimate each state's telecommunications revenues. Data from ARMIS²⁷ are used to estimate on a state-by-state basis ILECs' local exchange service revenues, access revenues, and toll revenues.²⁸ Data from tariff access filings with the FCC are used to estimate SLC revenues. CLEC and mobile wireless revenues are estimated on a state-by-state basis using data from FCC Form 477.

Table 1.15 shows intrastate carrier's carrier, end user and total telecommunications revenues by category for ILECs' local exchange service, CLECs, wireless, access, ILEC toll, and non-ILEC

25 Each state's share of interstate end user revenues and contributions are reported under the heading "estimated contributions percent of total."

26 The notes in Table 1.14 discuss how revenues from Tables 1.5 and 1.6 are assigned to categories in Table 1.14.

27 Automated Reporting Management Information System (ARMIS). ARMIS data are available on the ARMIS Internet site, which can be reached at www.fcc.gov/wcb/eafs/.

28 Revenues for Alaska, American Samoa, Guam, the Northern Mariana Islands, and the Virgin Islands are not estimated using data from ARMIS because these jurisdictions have no telephone companies subject to the FCC's ARMIS 43-01 and 43-08 reporting requirements.

toll.²⁹ Components of interstate carrier's carrier, end user and total telecommunications revenues are presented in Table 1.16. These components include ILECs, CLECs, wireless, SLCs, access, and toll.³⁰

Data from ARMIS are adjusted prior to allocating nationwide revenues to the states. ARMIS data include those ILECs with annual operating revenues over \$134 million for 2006 and revenues over \$138 million in 2007. The ARMIS revenue data represent approximately 93 percent of the local telephone industry based on USF loops. Here, data from ARMIS are expanded to include the entire ILEC industry based on USF loops. Column 1 of Table 1.17 shows USF loops at year-end 2007. Column 2 shows the percent of the ILEC industry that reported in the ARMIS filings. It is the average for year-end 2006 and 2007 data.³¹ The adjustment formula in Column 3 is $(100/\text{Column 2})$.

In Table 1.18, ILECs' state local exchange revenues are allocated based on local exchange service and state miscellaneous revenues from ARMIS Report 43-01 filings. Local exchange revenues for allocation are the product of reported ILECs' local exchange service and miscellaneous revenues and the adjustment formula in Table 1.17. Allocation percentages in each state are the ratio of the state's allocation revenues to nationwide revenues. Local exchange revenues by type are determined by multiplying the allocation factor by the type of revenues (see Table 1.14).

In Table 1.19, we allocate interstate and intrastate CLEC revenues on a state-by-state basis by multiplying national revenues (see Table 1.14) by an allocation percentage. The allocation percentage is determined by dividing the number of CLEC lines in a state, as reported in FCC Form 477, by nationwide CLEC lines.³²

In Table 1.20, we allocate interstate and intrastate mobile wireless revenues on a state-by-state basis by multiplying national revenues (see Table 1.14) by an allocation percentage. The allocation percentage is determined by dividing the number of wireless subscribers in a state by nationwide wireless

29 Estimated intrastate telephone revenues for Alaska, American Samoa, Guam, the Northern Mariana Islands, and the Virgin Islands are determined by multiplying the nationwide average intrastate telephone revenues per loop by number of loops in the jurisdiction.

30 Estimated interstate telephone revenues for Alaska, American Samoa, Guam, the Northern Mariana Islands, and the Virgin Islands are determined by multiplying the nationwide average interstate telephone revenues per access minute by number of access minutes in the jurisdiction.

31 The staff estimate is based on the share of USF loops that are associated with carriers that file ARMIS reports.

32 See *Local Telephone Competition: Status as of June 30, 2008* at <http://www.fcc.gov/wcb/iatd/comp.html> for CLEC lines as of June 2007.

subscribers using data from FCC Form 477.³³

SLC revenues are allocated by state in Table 1.21. The sum of residential non-Lifeline lines (including both primary and non-primary lines) and single-line business lines are estimated by multiplying residential non-Lifeline lines and single-line business lines from ARMIS Report 43-01 by the adjustment factor from Table 1.17. Column 1 shows primary residential lines and single-line business lines which is the difference between total residential and single-line business lines, and non-primary lines. Non-primary residential lines are from ARMIS Report 43-08. Multi-line business lines (Column 3) are estimated for the industry by multiplying the number of lines in ARMIS Report 43-01 by the adjustment factor in Table 1.17.

Primary residential and single-line business lines SLC rates per month, shown in Column 4, are the rates filed in the Tariff Review Plan (TRP) for price-cap carriers from July 2007 filings and from National Exchange Carrier Association (NECA) pool and rate-of-return carriers.³⁴ Non-primary SLC revenues per line per month for price-cap companies, shown in Column 5, are the rates filed in the TRPs from the July of 2007 filings. Multiline business SLC rates per line per month in each state, shown in Column 6, are estimated based on the rates in the July 2007 TRP filings for price-cap companies and from NECA pool and rate-of-return carriers.³⁵

Revenues used for allocating SLC revenues by state are determined by the following formula: $12 * [\text{primary residential and single-line business SLC per line per month} * (\text{primary residential lines and single-line business lines}) + \text{multiline business SLC per line per month} * (\text{multiline business lines}) + \text{non-primary lines} * \text{non-primary SLC per line per month}]$. Allocation percentage in each state is the ratio of the state's allocation revenues to nationwide revenues. SLC revenues are determined by multiplying the allocation factor by the type of revenues (see Table 1.14).

In Table 1.22, interstate access revenues and private line revenues are allocated on a state-by-state basis based on net access revenues. Gross access revenues for allocation are the product of interstate access revenues from ARMIS Report 43-08 and the adjustment formula presented in Table 1.17. Revenues for allocation are the difference between gross access revenues for allocation and subscriber line charge revenues. Allocation percentages in each state are the ratio of the state's allocation revenues to nationwide revenues. Access revenues by type are determined by multiplying the allocation factors by the revenues of each type (see Table 1.14).

33 See *Local Telephone Competition: Status as of June 30, 2008* at <http://www.fcc.gov/wcb/iatd/comp.html> for wireless subscribers as of June 2007.

34 Carrier USF loop counts are used as weights. We assume that the residential SLC for NECA pool and rate-of-return carriers during the relevant time period was \$6.50.

35 The rates of NECA pool carriers and rate-of-return carriers are assumed to be \$9.20 per line per month for multiline business.

In Table 1.23, intrastate access revenues are allocated between states based on intrastate access revenues from ARMIS Report 43-08. Intrastate access revenues for allocation are the product of these access revenues and the adjustment formula in Table 1.17. Allocation percentage in each state is the ratio of the state's allocation revenues to nationwide revenues. Access revenues by type are determined by multiplying the allocation factor by the type of revenues (see Table 1.14).

Table 1.24 shows ILEC toll revenues of large ILECs reported in ARMIS Report 43-08, and ILEC intrastate toll revenues.³⁶ ILEC intrastate toll revenues are the product of ILEC reported revenues and the adjustment formula in Table 1.17.

Table 1.25 shows how non-LECs' intrastate toll revenues are allocated between states based on intrastate access minutes and intrastate access revenues.³⁷ Non-LEC toll is the difference between intrastate toll revenues and LEC toll revenues.³⁸ Intrastate toll revenues are reported in Table 1.14, and LEC toll revenues are reported in Table 1.24. Column 1 shows access minutes for allocation. Access minutes for allocation are the product of intrastate-interLATA access minutes from ARMIS Report 43-01 and the adjustment formula in Table 1.17. Column 2 shows each state's percentage of intrastate access minutes. Column 3 shows each state's percentage of intrastate access revenues.³⁹ The allocation percentages for non-LECs' intrastate toll revenues, presented in Column 4, are $(75\% * \text{Column 2}) + (25\% * \text{Column 3})$. Intrastate toll revenues by type presented in Columns 5 and 6 are determined by multiplying the allocation percentage by the type of revenues.

In Table 1.26, interstate toll revenues are allocated on a per state basis by interstate access minutes. Interstate access minutes are from Table 8.4. The allocation percentages are each state's percentage of interstate access minutes. Interstate toll revenues by type presented are determined by multiplying the allocation percentage by the type of revenues. (see Table 1.14).

36 ILECs' toll revenues as reported in ARMIS are treated as intrastate revenues for allocation purposes.

37 Intrastate access revenues are a proxy for intrastate toll rates.

38 We assume that all LEC toll revenues are end user revenues.

39 Intrastate access revenues are reported in Table 1.23. Non-LEC toll is the difference between intrastate toll revenues and LEC toll. LEC toll is assumed to be end user toll. Intrastate toll revenues are reported in Table 1.14 and LEC toll in Table 1.24.

Table 1.1
Total Telecommunications Industry Revenues 1/
(Dollar Amounts Shown in Millions)

| | 1998 | 1999 | 2000 | 2001 | 2002 | 2003 | 2004 | 2005 | 2006 | 2007 | Preliminary 5/ 2008 |
|---|-----------|-----------|-----------|-----------|-----------|-----------|-----------|-----------|-----------|-----------|------------------------|
| Carrier's Carrier Revenues <u>2/</u> | | | | | | | | | | | |
| Local Service <u>3/</u> | \$29,374 | \$33,156 | \$36,621 | \$40,108 | \$38,412 | \$37,742 | \$38,546 | \$39,213 | \$39,392 | \$38,383 | \$38,136 |
| Wireless Service | 3,060 | 4,652 | 5,144 | 6,180 | 5,020 | 4,465 | 4,164 | 6,334 | 5,187 | 5,360 | 6,770 |
| Toll Service | 13,448 | 14,934 | 21,849 | 19,999 | 16,476 | 18,205 | 15,703 | 16,892 | 15,101 | 16,093 | 15,861 |
| Intrastate | 18,892 | 22,293 | 25,553 | 27,848 | 25,770 | 24,825 | 25,852 | 27,486 | 24,848 | 22,566 | 23,172 |
| Interstate and International <u>4/</u> | 26,990 | 30,449 | 38,060 | 38,439 | 34,138 | 35,587 | 32,561 | 34,953 | 34,831 | 37,270 | 37,595 |
| Total | 45,758 | 52,742 | 63,613 | 66,287 | 59,907 | 60,412 | 58,413 | 62,439 | 59,679 | 59,836 | 60,767 |
| End User Revenues <u>2/</u> | | | | | | | | | | | |
| Local Service <u>3/</u> | 75,189 | 78,608 | 84,526 | 87,704 | 88,712 | 86,474 | 83,407 | 82,382 | 78,215 | 75,042 | 77,775 |
| Wireless Service | 33,714 | 43,843 | 56,857 | 68,507 | 76,501 | 85,254 | 94,404 | 100,743 | 110,096 | 115,865 | 117,622 |
| Toll Service | 91,607 | 93,311 | 87,767 | 79,302 | 67,222 | 58,983 | 55,511 | 52,358 | 49,278 | 48,709 | 39,319 |
| Intrastate | 123,216 | 134,919 | 147,465 | 155,347 | 154,815 | 150,889 | 153,265 | 154,310 | 157,653 | 158,380 | 156,315 |
| Interstate and International <u>4/</u> | 77,294 | 80,844 | 81,685 | 80,165 | 77,619 | 79,822 | 80,057 | 81,173 | 79,937 | 81,235 | 78,401 |
| Total | 200,510 | 215,763 | 229,149 | 235,513 | 232,434 | 230,711 | 233,322 | 235,482 | 237,589 | 239,615 | 234,716 |
| Total Revenues | | | | | | | | | | | |
| Local Service <u>3/</u> | 104,563 | 111,764 | 121,147 | 127,812 | 127,123 | 124,216 | 121,953 | 121,595 | 117,607 | 113,425 | 115,911 |
| Wireless Service | 36,775 | 48,495 | 62,000 | 74,687 | 81,521 | 89,718 | 98,568 | 107,076 | 115,283 | 121,225 | 124,392 |
| Toll Service | 105,055 | 108,246 | 109,615 | 99,301 | 83,697 | 77,188 | 71,214 | 69,250 | 64,379 | 64,802 | 55,180 |
| Intrastate | 142,108 | 157,212 | 173,018 | 183,195 | 180,585 | 175,714 | 179,117 | 181,796 | 182,501 | 180,946 | 179,487 |
| Interstate and International <u>4/</u> | 104,284 | 111,293 | 119,745 | 118,605 | 111,756 | 115,409 | 112,617 | 116,125 | 114,768 | 118,505 | 115,996 |
| Total | \$246,392 | \$268,505 | \$292,762 | \$301,799 | \$292,341 | \$291,123 | \$291,734 | \$297,921 | \$297,268 | \$299,451 | \$295,483 |

Note: Detail may not add to totals due to rounding. Preliminary 2008 data revised since original publication

1/ Data include revenues for *de minimis* filers as well as for other carriers that are exempt from universal service contribution requirements.

2/ Carrier's carrier revenues are reported on the FCC Form 499-A as sales to other universal service contributors for resale. This includes, for example, access services that local exchange carriers provide to toll carriers. Sales to *de minimis* resellers, end-user customers, governments, non-profits, and any other non-contributors are treated as end-user revenues. Filers contribute to the universal service funding mechanisms based on their end-user revenues. See Table 1.4 for further details on contribution bases.

3/ Payphone revenues are included with local service revenues in this table.

4/ Revenues from calls that both originate and terminate in foreign points are reported as end-user revenues, and are included in this table through 2007, but are not included in the universal service contribution base. These revenues are not included in preliminary 2008 data.

5/ Preliminary 2008 data are based on FCC Form 499-Q quarterly filings through February 28, 2009. Companies that do not contribute to universal service are not required to make these filings. The quarterly filings include preliminary data for the just closed quarter and projections for the coming quarter, and therefore are not as accurate as the subsequent annual filings. Also, FCC Form 499-Q filers do not separate revenue by type of service. Therefore, revenue totals by service type for 2008 are based on type of filer rather than on data filed by service.

Source: Industry Analysis and Technology Division, Wireline Competition Bureau, *Telecommunications Industry Revenues* (September 2009).

Table 1.2
Telecommunications Industry Revenues by Service
(Dollar Amounts Shown in Millions)

| | Universal Service & TRS Data | | FCC Form 499-A Data | | | | | | | | |
|--|------------------------------|------------------|---------------------|------------------|------------------|------------------|------------------|------------------|------------------|------------------|------------------|
| | 1997 | 1998 | 1999 | 2000 | 2001 | 2002 | 2003 | 2004 | 2005 | 2006 | 2007 |
| Local Exchange | \$53,771 | \$59,245 | \$64,940 | \$69,947 | \$72,346 | \$71,320 | \$70,606 | \$68,238 | \$66,506 | \$63,264 | \$62,790 |
| Pay Telephone <u>1/</u> | 2,182 | 2,536 | 2,218 | 1,932 | 1,585 | 1,192 | 1,063 | 1,002 | 924 | 659 | 470 |
| Local Private Line <u>2/</u> | 8,282 | 10,403 | 12,914 | 16,864 | 21,966 | 23,070 | 22,415 | 23,840 | 25,673 | 25,448 | 24,307 |
| Other Local | 2,847 | 2,179 | 2,501 | 3,249 | 3,391 | 3,418 | 3,242 | 2,944 | 3,331 | 3,884 | 3,227 |
| Subscriber Line Charges <u>2/</u> | 8,327 | 11,052 | 10,826 | 11,563 | 12,127 | 12,758 | 12,136 | 11,715 | 11,113 | 10,827 | 10,141 |
| Access <u>2/</u> | 21,423 | 18,449 | 18,105 | 17,017 | 15,096 | 13,955 | 12,972 | 12,352 | 11,822 | 11,392 | 10,543 |
| Universal Service Surcharges on Local Service Bills <u>3/</u> | | 103 | 260 | 575 | 1,301 | 1,410 | 1,783 | 1,862 | 2,227 | 2,133 | 1,947 |
| Additional Revenues from TRS Worksheets | 595 | 595 | | | | | | | | | |
| Total Local Service | 97,426 | 104,563 | 111,764 | 121,147 | 127,812 | 127,123 | 124,216 | 121,953 | 121,595 | 117,607 | 113,425 |
| Wireless Service | 32,760 | 36,240 | 48,117 | 61,505 | 74,006 | 80,678 | 88,023 | 96,450 | 104,489 | 112,442 | 117,939 |
| Universal Service Surcharges on Wireless Service Bills <u>3/</u> | | 345 | 379 | 495 | 681 | 842 | 1,696 | 2,118 | 2,587 | 2,841 | 3,286 |
| Additional Revenues from TRS Worksheets | 189 | 189 | | | | | | | | | |
| Total Wireless Service | 32,950 | 36,775 | 48,495 | 62,000 | 74,687 | 81,521 | 89,718 | 98,568 | 107,076 | 115,283 | 121,225 |
| Operator <u>1/</u> | 12,002 | 12,205 | 10,049 | 11,406 | 10,389 | 7,902 | 6,567 | 6,542 | 6,631 | 5,577 | 5,874 |
| Non-Operator Switched Toll | 72,059 | 74,168 | 78,389 | 75,183 | 65,325 | 54,475 | 50,178 | 46,387 | 44,876 | 41,570 | 42,518 |
| Long Distance Private Line | 10,504 | 11,952 | 13,169 | 16,189 | 16,402 | 15,108 | 15,316 | 13,906 | 13,264 | 12,739 | 12,080 |
| Other Long Distance | 4,695 | 3,386 | 3,656 | 3,372 | 3,259 | 2,445 | 2,222 | 1,801 | 2,021 | 2,154 | 1,661 |
| Universal Service Surcharges on Toll Service Bills <u>3/</u> | | 1,810 | 2,983 | 3,467 | 3,927 | 3,767 | 2,905 | 2,577 | 2,458 | 2,340 | 2,669 |
| Additional Revenues from TRS Worksheets | 1,532 | 1,532 | | | | | | | | | |
| Total Toll Service | 100,793 | 105,055 | 108,246 | 109,615 | 99,301 | 83,697 | 77,188 | 71,214 | 69,250 | 64,379 | 64,802 |
| Total Telecommunications | 231,168 | 246,392 | 268,505 | 292,762 | 301,799 | 292,341 | 291,122 | 291,735 | 297,921 | 297,269 | 299,451 |
| Non-Telecommunications | 25,633 | 27,944 | 33,144 | 42,261 | 48,036 | 60,406 | 65,186 | 71,493 | 86,764 | 101,061 | 131,615 |
| Total Reported Revenues | 256,801 | 272,019 | 301,648 | 335,023 | 349,835 | 352,747 | 356,308 | 363,227 | 384,685 | 398,329 | 431,066 |
| Service Reported as: | | | | | | | | | | | |
| Intrastate | 133,654 | 142,108 | 157,212 | 173,018 | 183,195 | 180,585 | 175,714 | 179,129 | 181,796 | 182,501 | 180,946 |
| Interstate and International | 97,514 | 104,284 | 111,293 | 119,745 | 118,605 | 111,756 | 115,409 | 112,605 | 116,125 | 114,768 | 118,505 |
| Total Telecommunications | \$231,168 | \$246,392 | \$268,505 | \$292,762 | \$301,799 | \$292,341 | \$291,123 | \$291,734 | \$297,921 | \$297,268 | \$299,451 |

See notes on next page.

Notes for Table 1.2

Note: Detail may not add to totals due to rounding. Some data for prior years have been revised.

- 1/ TRS filers generally reported pay telephone revenues as local service revenues, access revenues or operator toll revenues. The Universal Service and FCC Form 499-A worksheets contain a separate category for payphone coin revenues. Starting in 1997, payphone revenues include payphone compensation received from toll carriers.
- 2/ TRS Worksheet filers generally reported special access revenues as access revenues. Reporting changes implemented with the Universal Service Worksheet explain the increase in local private line revenues and the fall in access revenues shown for 1997. TRS Worksheet filers included subscriber line charges with other access charges. Through 1996, these revenues have been disaggregated by assuming that the end-user access revenues in Table 4.2 of *Statistics of Communications Common Carriers* represents 93% of industry total subscriber line charge revenues. Universal Service Worksheet filers report subscriber line charges in a separate category. The increase from 1997 to 1998 represents PICC charges levied by ILECs as well as \$1.2 billion of PICC pass-through charges levied by toll carriers.
- 3/ Charges on end-user bills identified as recovering state or federal universal service contributions are reported separately from local, wireless and toll revenues. Reported amounts are apportioned between local, wireless and toll service based on the proportions of local, wireless and toll intrastate and interstate revenues by type of carrier.

Source: Industry Analysis and Technology Division, Wireline Competition Bureau, *Telecommunications Industry Revenues* (September 2009). Data for 1997 and 1998 primarily based on FCC Form 457 Universal Service Worksheets. Starting in 1999, data summarized from FCC Form 499-A Telecommunications Reporting Worksheets, which replaced both FCC Form 431 and FCC Form 457.

Table 1.3
Telecommunications Revenues Reported by Type of Carrier
(Dollar Amounts Shown in Millions)

| Service Provider Category ^{1/} | Universal Service & TRS Data | | FCC Form 499-A Data | | | | | | | | |
|---|------------------------------|------------------|---------------------|------------------|------------------|------------------|------------------|------------------|------------------|------------------|------------------|
| | 1997 | 1998 | 1999 | 2000 | 2001 | 2002 | 2003 | 2004 | 2005 | 2006 | 2007 |
| Incumbent Local Exchange Carriers | \$105,154 | \$108,234 | \$112,216 | \$116,158 | \$117,885 | \$114,990 | \$109,480 | \$105,496 | \$103,561 | \$99,997 | \$93,885 |
| Competitive Access Providers (CAPs) and Competitive Local Exchange Carriers (CLECs) | 1,919 | 3,348 | 5,652 | 9,814 | 12,998 | 13,043 | 15,509 | 15,112 | 16,930 | 17,276 | 17,476 |
| Interconnected VoIP | | | | | | | | | | 514 | 2,394 |
| Local Resellers | 206 | 410 | 511 | 879 | 1,393 | 1,538 | 721 | 1,215 | 630 | 460 | 594 |
| Other Local Exchange Carriers | 157 | 36 | 171 | 11 | 329 | 406 | 338 | 245 | 216 | 124 | 181 |
| Private Service Providers | 112 | 147 | 87 | 39 | 15 | 281 | 267 | 532 | 770 | 1,080 | 1,031 |
| Shared-Tenant Service Providers | 87 | 93 | 87 | 202 | 46 | 42 | 22 | 22 | 22 | 19 | 14 |
| Competitors of Incumbent LECs | 2,481 | 4,034 | 6,508 | 10,945 | 14,781 | 15,309 | 16,857 | 17,126 | 18,568 | 19,473 | 21,690 |
| Fixed Local Service Providers | 107,634 | 112,268 | 118,725 | 127,103 | 132,666 | 130,300 | 126,337 | 122,622 | 122,128 | 119,470 | 115,575 |
| Payphone Providers | 933 | 1,101 | 1,213 | 972 | 836 | 641 | 523 | 445 | 481 | 435 | 388 |
| Wireless Telephony Including Cellular, Personal Communications Service (PCS) and SMR Telephony Carriers | 29,944 | 33,139 | 46,513 | 59,823 | 71,887 | 78,568 | 88,168 | 98,329 | 107,834 | 116,971 | 123,968 |
| Paging & Messaging Service | 2,861 | 3,161 | 3,232 | 3,102 | 2,197 | 1,473 | 1,007 | 872 | 579 | 555 | 607 |
| Specialized Mobile Radio (SMR) Dispatch | | | 186 | 191 | 214 | 206 | 33 | 46 | 226 | 48 | 188 |
| Wireless Data Service Providers and Other Mobile Service Providers | 225 | 731 | 221 | 164 | 110 | 220 | 135 | 218 | 169 | 178 | 180 |
| Wireless Service Providers | 33,030 | 37,032 | 50,152 | 63,280 | 74,596 | 80,467 | 89,342 | 99,465 | 108,809 | 117,752 | 124,943 |
| Interexchange Carriers (IXCs) | 79,080 | 83,443 | 87,570 | 87,311 | 81,272 | 68,146 | 61,246 | 51,589 | 46,856 | 44,083 | 43,701 |
| Operator Service Providers (OSPs) | 603 | 590 | 337 | 635 | 611 | 554 | 567 | 523 | 548 | 631 | 595 |
| Prepaid Calling Card Providers | 519 | 888 | 866 | 727 | 133 | 460 | 812 | 1,635 | 1,828 | 1,713 | 2,195 |
| Satellite Service Providers | 1,011 | 475 | 280 | 336 | 373 | 406 | 663 | 721 | 714 | 444 | 708 |
| Toll Resellers | 8,010 | 9,885 | 9,211 | 10,641 | 8,797 | 9,279 | 9,294 | 12,192 | 13,362 | 9,943 | 8,314 |
| Other Toll Carriers | 348 | 710 | 150 | 1,758 | 2,516 | 2,089 | 2,339 | 2,543 | 3,195 | 2,798 | 3,031 |
| Toll Service Providers | 89,570 | 95,992 | 98,414 | 101,407 | 93,702 | 80,934 | 74,920 | 69,204 | 66,503 | 59,611 | 58,545 |
| Total Telecommunications Revenues | \$231,168 | \$246,392 | \$268,505 | \$292,762 | \$301,799 | \$292,341 | \$291,123 | \$291,734 | \$297,921 | \$295,742 | \$299,451 |

^{1/} Filers are asked to select for themselves a service provider category that best describes their operations. The choices have changed over the years. For example, most satellite service providers identified themselves as other toll carriers in their 1997 FCC Form 431 TRS worksheets because there was no separate category for satellite service providers. For 2003 through 2006, some filers identified themselves as all distance carriers. These filers have been reclassified to be consistent with prior classifications. Starting with the 2007 FCC Form 499-A filing, which reported 2006 revenue data, some filers identified themselves as interconnected VoIP providers and some filers first began reporting revenues for these services.

Source: Industry Analysis and Technology Division, Wireline Competition Bureau, *Telecommunications Industry Revenues* (September 2009).

Table 1.4
Contribution Base Revenues By Program 1/: 2007
(Dollar Amounts Shown in Millions)

| | | 2007 |
|---|---|------------|
| Revenues subject to universal service contribution | | |
| | Billed interstate and international end-user revenues [Line 412(e) + Line 420(d) + Line 420(e)] | \$80,349 |
| less | revenues for international - to - international services [Line 412(e)] | 886 |
| less | international revenues of international-only filers and international revenues that were excluded because of the 12% rule 2/ | 3,978 |
| less | interstate and other international revenues for 3,615 filers who are de minimis or otherwise exempt from universal service support requirements | 50 |
| less | uncollectible contribution base revenues [Line 422(d) + Line 422(e)] (Does not include uncollectible amounts associated with revenues excluded above.) | 1,301 |
| equals | | \$74,133 |
| Revenues subject to TRS contribution | | |
| | Interstate and international end-user revenues | \$80,349 |
| less | interstate and international revenues for 150 filers who identify themselves as private service providers or as shared tenant service providers and who therefore are exempt from telecommunications relay service (TRS) contribution requirements if they provide no carrier services | 799 |
| less | interstate and international revenues for services provided for resale but reported as end user because it was provided to carriers that do not contribute to universal service support mechanisms [Line 511(b)] | <u>230</u> |
| equals | | \$79,320 |
| Revenues subject to NANPA and LNP contribution | | |
| | Total telecommunications service end-user revenues (including intrastate, interstate and international) | \$239,615 |
| less | telecommunications revenues for 745 filers who identify themselves as private service providers, shared tenant service providers or payphone service providers and who therefore are exempt from North American Numbering Plan Administration (NANPA) and local number portability administration (LNP) contribution requirements if they provide no carrier services | 786 |
| less | telecommunications revenues for services provided for resale but reported as end user because it was provided to carriers that do not contribute to universal service support mechanisms [Line 511 (a)] | <u>279</u> |
| equals | | \$238,551 |

1/ This table shows how contribution bases differ for different programs and provides relative magnitudes, but does not provide the actual amounts used for determining contribution amounts. Amounts shown represent the amounts contained in the FCC Form 499-A database as of October 13, 2008. The universal service administrator continues to receive additional and corrected filings. Based on revenues and the filer type information contained in the FCC Form 499-A filings. The fund administrators may use carrier type, revenue type, line 603 exemption certifications and additional information requested from filers to determine which filers must contribute. The universal service fund administrator bills delinquent filers based on estimated revenues and may, in some instances, include estimated revenue amounts in contribution base amounts. Note also that universal service contribution factors are set quarterly based on FCC Form 499-Q filings. FCC Form 499-A data are used for true-up and auditing purposes. Also note that local number portability contribution amounts are determined by region of the country rather than on a nationwide basis. As a result of these factors, actual contribution bases have been based on slightly different amounts than those shown.

2/ International revenues are excluded from the contribution base if the total amount of interstate end-user revenues for the filing entity consolidated with all affiliates is less than 12% of the total of interstate and international end-user revenues for the filing entity consolidated with all affiliates. See 47 C.F.R. § 54.706(c). The threshold was increased from 8% to 12% in 2002. See *Federal-State Joint Board on Universal Service*, et al., CC Docket Nos. 96-45, 98-171, 90-571, 92-237, 99-200, 95-166, 98-170, Further Notice of Proposed Rulemaking and Report and Order, 17 FCC Rcd 3752, 3806, para. 125 (2002). In addition, filers that provide only international services are exempt regardless of services offered by affiliates.

Source: Industry Analysis and Technology Division, Wireline Competition Bureau, *Telecommunications Industry Revenues* (September 2009).

Table 1.5
Revenues from Telecommunications and Interconnected VoIP Service Provided for Resale 1/: 2007
(Dollar Amounts Shown in Millions)

| Data from FCC Form 499-A | | Regional Bell Operating Company Incumbent Local Exchange Carriers | | | | Other Incumbent Local Exchange Carriers | | | |
|---|--|--|------------|---------------|----------|--|------------|---------------|---------|
| | | Intrastate | Interstate | International | Total | Intrastate | Interstate | International | Total |
| <u>Fixed local service</u> | | | | | | | | | |
| 303 | Monthly service, local calling, connection charges, vertical features, and other local exchange service including subscriber line and PICC charges to IXCs | | | | | | | | |
| 0 | Provided as unbundled network elements (UNEs) | \$2,475 | \$234 | \$0 | \$2,709 | \$115 | \$4 | * | \$119 |
| 0 | Provided under other arrangements | 521 | 83 | 0 | 604 | 99 | 81 | * | 180 |
| | Total Line 303 | 2,996 | 317 | 0 | 3,313 | 214 | 85 | * | 299 |
| 304 | Per-minute charges for originating or terminating calls | | | | | | | | |
| 0 | Provided under state or federal access tariff | 2,472 | 2,156 | 0 | 4,627 | 2,019 | 1,120 | 2 | 3,141 |
| 0 | Provided as unbundled network elements or other contract arrangement | 364 | 499 | 0 | 862 | 67 | 59 | * | 126 |
| | Total Line 304 | 2,835 | 2,654 | 0 | 5,490 | 2,086 | 1,178 | 2 | 3,267 |
| 305 | Local private line & special access | 553 | 10,924 | 0 | 11,477 | 273 | 1,609 | * | 1,882 |
| 306 | Payphone compensation from toll carriers | 32 | 48 | 0 | 80 | 1 | 10 | * | 11 |
| 307 | Other local telecommunications service revenues | 1,673 | 699 | 0 | 2,371 | 35 | 19 | 0 | 54 |
| 308 | Universal service support revenues received from Federal or state sources | 913 | 794 | 0 | 1,707 | 606 | 1,922 | * | 2,528 |
| | Total fixed local service provided for resale | 9,002 | 15,435 | 0 | 24,437 | 3,214 | 4,822 | 3 | 8,039 |
| <u>Mobile service (including wireless telephony, paging & messaging, and other mobile services)</u> | | | | | | | | | |
| 309 | Monthly, activation, and message charges except toll | 64 | 0 | 0 | 64 | 25 | 32 | 0 | 56 |
| | Total mobile service provided for resale | 64 | 0 | 0 | 64 | 25 | 32 | 0 | 56 |
| <u>Toll service</u> | | | | | | | | | |
| 310 | Operator and toll calls with alternative billing arrangements (credit card, collect, international call-back, etc.) | 3 | 0 | 0 | 3 | * | * | 0 | * |
| 311 | Ordinary long distance (direct dialed MTS, customer toll-free 8xx service, "10-10 calls", associated monthly account maintenance, PICC pass-through, and other switched services not reported above) | 147 | * | 0 | 147 | 5 | 2 | * | 6 |
| 312 | Long distance private line services | 12 | 9 | 0 | 21 | 6 | 5 | 0 | 11 |
| 313 | Satellite services | 0 | 0 | 0 | 0 | 0 | 0 | 0 | 0 |
| 314 | All other long distance services | * | * | 0 | * | 9 | 2 | * | 11 |
| | Total toll service provided for resale | 162 | 9 | 0 | 171 | 19 | 9 | * | 28 |
| 315 | Total service provided for resale (carrier's carrier) | \$9,228 | \$15,444 | \$0 | \$24,672 | \$3,258 | \$4,863 | \$3 | \$8,124 |

Note: Amounts may not add to totals due to rounding.

* Denotes values greater than \$0 but less than \$500,000.

1/ Includes a proportionate share of amounts reported on Line 403 as surcharges or other amounts on bills identified as recovering state or federal universal service contributions.

Source: Industry Analysis and Technology Division, Wireline Competition Bureau, *Telecommunications Industry Revenues* (September 2009).

Table 1.5
Revenues from Telecommunications and Interconnected VoIP Service Provided for Resale 1/: 2007
Continued
(Dollar Amounts Shown in Millions)

| Data from FCC Form 499-A | | CLECS and Other Fixed Local Competitors | | | | Payphone Providers | | | |
|---|--|--|------------|---------------|------------|--------------------|------------|---------------|----------|
| | | Intrastate | Interstate | International | Total | Intrastate | Interstate | International | Total |
| <u>Fixed local service</u> | | | | | | | | | |
| 303 | Monthly service, local calling, connection charges, vertical features, and other local exchange service including subscriber line and PICC charges to IXCs | | | | | | | | |
| 0 | Provided as unbundled network elements (UNEs) | \$183 | \$204 | \$2 | \$388 | * | * | * | \$1 |
| 0 | Provided under other arrangements | <u>166</u> | <u>58</u> | <u>6</u> | <u>230</u> | <u>0</u> | <u>0</u> | <u>0</u> | <u>0</u> |
| | Total Line 303 | 349 | 262 | 7 | 618 | * | * | * | 1 |
| 304 | Per-minute charges for originating or terminating calls | | | | | | | | |
| 0 | Provided under state or federal access tariff | 589 | 520 | 4 | 1,113 | * | * | * | * |
| 0 | Provided as unbundled network elements or other contract arrangement | <u>119</u> | <u>105</u> | <u>38</u> | <u>262</u> | <u>0</u> | <u>0</u> | <u>0</u> | <u>0</u> |
| | Total Line 304 | 708 | 626 | 41 | 1,375 | * | * | * | * |
| 305 | Local private line & special access | 639 | 576 | * | 1,215 | * | * | * | * |
| 306 | Payphone compensation from toll carriers | * | * | * | * | 38 | 68 | 3 | 109 |
| 307 | Other local telecommunications service revenues | 51 | 4 | * | 55 | 1 | * | * | 1 |
| 308 | Universal service support revenues received from Federal or state sources | 54 | 31 | * | 86 | 1 | * | 0 | 1 |
| Total fixed local service provided for resale | | 1,801 | 1,499 | 49 | 3,349 | 41 | 69 | 3 | 112 |
| <u>Mobile service (including wireless telephony, paging & messaging, and other mobile services)</u> | | | | | | | | | |
| 309 | Monthly, activation, and message charges except toll | 1 | 3 | 0 | 4 | 0 | 0 | 0 | 0 |
| Total mobile service provided for resale | | 1 | 3 | 0 | 4 | 0 | 0 | 0 | 0 |
| <u>Toll service</u> | | | | | | | | | |
| 310 | Operator and toll calls with alternative billing arrangements (credit card, collect, international call-back, etc.) | 2 | 51 | * | 52 | 1 | 1 | * | 2 |
| 311 | Ordinary long distance (direct dialed MTS, customer toll-free 8xx service, "10-10 calls", associated monthly account maintenance, PICC pass-through, and other switched services not reported above) | 179 | 221 | 107 | 507 | * | * | 0 | * |
| 312 | Long distance private line services | 228 | 675 | 13 | 915 | 0 | 0 | 0 | 0 |
| 313 | Satellite services | 0 | 0 | * | * | 0 | 0 | 0 | 0 |
| 314 | All other long distance services | 28 | 8 | 1 | 36 | * | * | 0 | * |
| Total toll service provided for resale | | 436 | 954 | 121 | 1,512 | 1 | 1 | * | 2 |
| 315 | Total service provided for resale (carrier's carrier) | \$2,239 | \$2,456 | \$170 | \$4,864 | \$42 | \$69 | \$3 | \$114 |

Note: Amounts may not add to totals due to rounding.

* Denotes values greater than \$0 but less than \$500,000.

1/ Includes a proportionate share of amounts reported on Line 403 as surcharges or other amounts on bills identified as recovering state or federal universal service contributions.

Source: Industry Analysis and Technology Division, Wireline Competition Bureau, *Telecommunications Industry Revenues* (September 2009).

Table 1.5
Revenues from Telecommunications and Interconnected VoIP Service Provided for Resale 1/: 2007
Continued
(Dollar Amounts Shown in Millions)

| Data from FCC Form 499-A | | Cellular, PCS and SMR Wireless Telephony | | | | Other Wireless | | | |
|---|--|--|------------|---------------|------------|----------------|------------|---------------|----------|
| | | Intrastate | Interstate | International | Total | Intrastate | Interstate | International | Total |
| <u>Fixed local service</u> | | | | | | | | | |
| 303 | Monthly service, local calling, connection charges, vertical features, and other local exchange service including subscriber line and PICC charges to IXCs | | | | | | | | |
| 0 | Provided as unbundled network elements (UNEs) | \$3 | * | * | \$3 | * | * | \$0 | * |
| 0 | Provided under other arrangements | <u>3.2</u> | <u>1.5</u> | <u>0</u> | <u>4.7</u> | <u>0</u> | <u>0</u> | <u>0</u> | <u>0</u> |
| | Total Line 303 | 6 | 2 | * | 8 | * | * | 0 | * |
| 304 | Per-minute charges for originating or terminating calls | | | | | | | | |
| 0 | Provided under state or federal access tariff | 2 | 1 | * | 3 | * | * | 0 | * |
| 0 | Provided as unbundled network elements or other contract arrangement | <u>18</u> | <u>18</u> | * | <u>36</u> | <u>1</u> | <u>*</u> | <u>0</u> | <u>1</u> |
| | Total Line 304 | 20 | 19 | * | 39 | 1 | * | 0 | 1 |
| 305 | Local private line & special access | 21 | 7 | 0 | 28 | 1 | 2 | 0 | 2 |
| 306 | Payphone compensation from toll carriers | * | * | 0 | * | * | * | 0 | * |
| 307 | Other local telecommunications service revenues | 1 | 0 | 0 | 1 | * | 7 | 0 | 7 |
| 308 | Universal service support revenues received from Federal or state sources | 174 | 666 | * | 840 | * | 6 | 0 | 6 |
| Total fixed local service provided for resale | | 222 | 693 | * | 916 | 2 | 15 | 0 | 17 |
| <u>Mobile service (including wireless telephony, paging & messaging, and other mobile services)</u> | | | | | | | | | |
| 309 | Monthly, activation, and message charges except toll | 4,060 | 1,115 | 4 | 5,179 | 14 | 10 | * | 24 |
| Total mobile service provided for resale | | 4,060 | 1,115 | 4 | 5,179 | 14 | 10 | * | 24 |
| <u>Toll service</u> | | | | | | | | | |
| 310 | Operator and toll calls with alternative billing arrangements (credit card, collect, international call-back, etc.) | 1 | * | 0 | 1 | 0 | 0 | 0 | 0 |
| 311 | Ordinary long distance (direct dialed MTS, customer toll-free 8xx service, "10-10 calls", associated monthly account maintenance, PICC pass-through, and other switched services not reported above) | 355 | 271 | 2 | 628 | 2 | 2 | 0 | 3 |
| 312 | Long distance private line services | 1 | * | 0 | 1 | 0 | 0 | 0 | 0 |
| 313 | Satellite services | 5 | 3 | 0 | 7 | 0 | 0 | 1 | 1 |
| 314 | All other long distance services | 1 | * | 0 | 1 | * | * | 0 | * |
| Total toll service provided for resale | | 363 | 274 | 2 | 638 | 2 | 2 | 1 | 5 |
| 315 | Total service provided for resale (carrier's carrier) | \$4,645 | \$2,083 | \$6 | \$6,734 | \$18 | \$27 | \$1 | \$46 |

Note: Amounts may not add to totals due to rounding.

* Denotes values greater than \$0 but less than \$500,000.

1/ Includes a proportionate share of amounts reported on Line 403 as surcharges or other amounts on bills identified as recovering state or federal universal service contributions.

Source: Industry Analysis and Technology Division, Wireline Competition Bureau, *Telecommunications Industry Revenues* (September 2009).

Table 1.5
Revenues from Telecommunications and Interconnected VoIP Service Provided for Resale 1/: 2007
Continued
(Dollar Amounts Shown in Millions)

| Data from FCC Form 499-A | | Toll Carriers | | | | Total All Filers | | | |
|---|--|---------------|------------|---------------|------------|------------------|------------|---------------|--------------|
| | | Intrastate | Interstate | International | Total | Intrastate | Interstate | International | Total |
| <u>Fixed local service</u> | | | | | | | | | |
| 303 | Monthly service, local calling, connection charges, vertical features, and other local exchange service including subscriber line and PICC charges to IXCs | | | | | | | | |
| 0 | Provided as unbundled network elements (UNEs) | \$31 | \$19 | \$18 | \$67 | \$2,807 | \$461 | \$20 | \$3,287 |
| 0 | Provided under other arrangements | <u>182</u> | <u>6</u> | <u>*</u> | <u>188</u> | <u>971</u> | <u>230</u> | <u>6</u> | <u>1,207</u> |
| | Total Line 303 | 213 | 25 | 18 | 256 | 3,778 | 691 | 26 | 4,494 |
| 304 | Per-minute charges for originating or terminating calls | | | | | | | | |
| 0 | Provided under state or federal access tariff | 104 | 88 | 7 | 198 | 5,185 | 3,884 | 13 | 9,082 |
| 0 | Provided as unbundled network elements or other contract arrangement | <u>91</u> | <u>78</u> | <u>5</u> | <u>174</u> | <u>659</u> | <u>758</u> | <u>43</u> | <u>1,461</u> |
| | Total Line 304 | 194 | 165 | 12 | 372 | 5,844 | 4,643 | 56 | 10,543 |
| 305 | Local private line & special access | 303 | 464 | 60 | 827 | 1,789 | 13,581 | 61 | 15,431 |
| 306 | Payphone compensation from toll carriers | * | * | * | 1 | 71 | 126 | 3 | 200 |
| 307 | Other local telecommunications service revenues | 21 | 6 | * | 27 | 1,782 | 734 | 1 | 2,517 |
| 308 | Universal service support revenues received from Federal or state sources | 30 | 2 | 0 | 31 | 1,778 | 3,421 | * | 5,198 |
| | Total fixed local service provided for resale | 760 | 662 | 91 | 1,513 | 15,042 | 23,195 | 146 | 38,383 |
| <u>Mobile service (including wireless telephony, paging & messaging, and other mobile services)</u> | | | | | | | | | |
| 309 | Monthly, activation, and message charges except toll | 22 | 11 | 0 | 33 | 4,186 | 1,171 | 4 | 5,360 |
| | Total mobile service provided for resale | 22 | 11 | 0 | 33 | 4,186 | 1,171 | 4 | 5,360 |
| <u>Toll service</u> | | | | | | | | | |
| 310 | Operator and toll calls with alternative billing arrangements (credit card, collect, international call-back, etc.) | 25 | 55 | 29 | 110 | 32 | 107 | 30 | 169 |
| 311 | Ordinary long distance (direct dialed MTS, customer toll-free 8xx service, "10-10 calls", associated monthly account maintenance, PICC pass-through, and other switched services not reported above) | 2,024 | 4,457 | 4,390 | 10,871 | 2,712 | 4,952 | 4,499 | 12,163 |
| 312 | Long distance private line services | 297 | 1,838 | 222 | 2,356 | 543 | 2,527 | 234 | 3,304 |
| 313 | Satellite services | 6 | 104 | 58 | 167 | 10 | 107 | 59 | 176 |
| 314 | All other long distance services | 4 | 153 | 76 | 233 | 42 | 164 | 76 | 282 |
| | Total toll service provided for resale | 2,356 | 6,608 | 4,774 | 13,737 | 3,339 | 7,857 | 4,897 | 16,093 |
| 315 | Total service provided for resale (carrier's carrier) | \$3,138 | \$7,281 | \$4,865 | \$15,283 | \$22,566 | \$32,222 | \$5,047 | \$59,836 |

Note: Amounts may not add to totals due to rounding.

* Denotes values greater than \$0 but less than \$500,000.

1/ Includes a proportionate share of amounts reported on Line 403 as surcharges or other amounts on bills identified as recovering state or federal universal service contributions.

Source: Industry Analysis and Technology Division, Wireline Competition Bureau, *Telecommunications Industry Revenues* (September 2009).

Table 1.6
Revenues from Telecommunications and Interconnected VoIP Service Provided to End Users: 2007
(Dollar Amounts Shown in Millions)

| Data from FCC Form 499-A | | Regional Bell Operating Company Incumbent Local Exchange Carriers | | | | Other Incumbent Local Exchange Carriers | | | |
|---|---|--|--------------|---------------|--------------|--|--------------|---------------|--------------|
| | | Intrastate | Interstate | International | Total | Intrastate | Interstate | International | Total |
| <u>Fixed local service</u> | | | | | | | | | |
| 404 | Monthly service, local calling, connection charges, vertical features, and other local exchange service charges except for federally tariffed subscriber line charges and PICC charges: | | | | | | | | |
| 0 & .3 | Traditional Circuit Switched | \$33,266 | \$1 | \$0 | \$33,268 | \$7,075 | \$20 | \$0 | \$7,094 |
| 0 & .5 | Interconnected Voice over Internet Protocol | 0 | 0 | 0 | 0 | 2 | * | 0 | 2 |
| 405 | Tariffed subscriber line charges and PICC charges levied by a local exchange carrier on a no-PIC customer | <u>141</u> | <u>6,925</u> | <u>0</u> | <u>7,066</u> | <u>53</u> | <u>1,706</u> | <u>*</u> | <u>1,759</u> |
| | Total local exchange (Line 404 + Line 405) | 33,407 | 6,927 | 0 | 40,334 | 7,129 | 1,726 | * | 8,855 |
| 406 | Local private line and special access service | 2,648 | 2,401 | 0 | 5,049 | 626 | 509 | * | 1,135 |
| 407 | Payphone coin revenues (local and long distance) | 118 | * | 0 | 118 | 21 | 1 | * | 22 |
| 408 | Other local telecommunications service revenues | 362 | 9 | 0 | 371 | 75 | 1 | * | 76 |
| | Line 403 surcharges on fixed local service 1/ | 190 | 1,009 | 0 | 1,199 | 31 | 228 | 0 | 260 |
| | Total fixed local service provided to end users | 36,724 | 10,346 | 0 | 47,070 | 7,882 | 2,466 | * | 10,348 |
| <u>Mobile service (including wireless telephony, paging & messaging, and other mobile services)</u> | | | | | | | | | |
| 409 | Monthly and activation charges | 14 | 0 | 0 | 14 | 267 | 57 | * | 323 |
| 410 | Message charges including roaming, but excluding toll charges | 46 | 0 | 0 | 46 | 36 | 17 | * | 53 |
| | Line 403 surcharges on mobile service 1/ | * | 0 | 0 | * | 1 | 7 | 0 | 8 |
| | Total mobile service provided to end users | 60 | 0 | 0 | 60 | 304 | 81 | * | 385 |
| <u>Toll service</u> | | | | | | | | | |
| 411 | Prepaid calling card (including card sales to customers and non-carrier distributors) reported at face value of cards | * | * | 0 | * | * | * | * | 1 |
| 412 | International calls that both originate and terminate in foreign points | 0 | 0 | 0 | 0 | 0 | 0 | 0 | 0 |
| 413 | Operator and toll calls with alternative billing arrangements (credit card, collect, international call-back, etc.) other than revenues reported on Line 412 | 73 | 1 | 0 | 73 | 8 | 1 | * | 8 |
| 414 | Ordinary long distance (direct-dialed MTS, customer toll-free 8xx service, "10-10" calls, associated monthly account maintenance, PICC pass-through, and other switched services not reported above), including long distance charges bundled with local exchange service | 1,765 | 98 | 0 | 1,864 | 203 | 44 | 2 | 248 |
| 415 | Long distance private line services | 898 | 1 | 0 | 898 | 85 | 6 | * | 91 |
| 416 | Satellite services | 0 | 0 | 0 | 0 | 1 | 0 | 0 | 1 |
| 417 | All other long distance services | 16 | 1 | * | 17 | 3 | * | 0 | 3 |
| | Line 403 surcharges on toll service 1/ | 6 | 11 | 0 | 17 | 2 | 4 | * | 6 |
| | Total toll service provided to end users | 2,758 | 111 | * | 2,869 | 301 | 55 | 2 | 358 |
| | Total telecommunications and interconnected VoIP service provided to end users | \$39,542 | \$10,457 | * | \$49,998 | \$8,487 | \$2,601 | \$2 | \$11,091 |
| 422 | Uncollectible revenue/bad debt expense associated with end user revenues other than Line 412 | 578 | 99 | * | 677 | 113 | 26 | * | 139 |
| 423 | Net universal service contribution base revenues | \$38,963 | \$10,358 | * | \$49,321 | \$8,374 | \$2,576 | \$2 | \$10,952 |

Note: Amounts may not add to totals due to rounding.

* Denotes values greater than \$0 but less than \$500,000.

1/ Includes a proportionate share of amounts reported on Line 403 as surcharges or other amounts on bills identified as recovering state or federal universal service contributions.

Source: Industry Analysis and Technology Division, Wireline Competition Bureau, *Telecommunications Industry Revenues* (September 2009).

Table 1.6
Revenues from Telecommunications and Interconnected VoIP Service Provided to End Users: 2007
Continued
(Dollar Amounts Shown in Millions)

| Data from FCC Form 499-A | | CLECS and Other Fixed Local Competitors | | | | Payphone Providers | | | |
|---|---|--|------------|---------------|------------|--------------------|------------|---------------|----------|
| | | Intrastate | Interstate | International | Total | Intrastate | Interstate | International | Total |
| <u>Fixed local service</u> | | | | | | | | | |
| 404 | Monthly service, local calling, connection charges, vertical features, and other local exchange service charges except for federally tariffed subscriber line charges and PICC charges: | | | | | | | | |
| 0 & .3 | Traditional Circuit Switched | \$5,883 | \$151 | \$2 | \$6,036 | * | * | \$0 | * |
| 0 & .5 | Interconnected Voice over Internet Protocol | 2,624 | 1,031 | 121 | 3,777 | \$0 | 0 | 0 | \$0 |
| 405 | Tariffed subscriber line charges and PICC charges levied by a local exchange carrier on a no-PIC customer | <u>10</u> | <u>957</u> | <u>*</u> | <u>967</u> | <u>*</u> | <u>0</u> | <u>0</u> | <u>*</u> |
| | Total local exchange (Line 404 + Line 405) | 8,517 | 2,139 | 123 | 10,779 | * | * | 0 | * |
| 406 | Local private line and special access service | 1,126 | 726 | 4 | 1,855 | 2 | * | * | 2 |
| 407 | Payphone coin revenues (local and long distance) | 1 | * | * | 1 | 117 | 7 | * | 124 |
| 408 | Other local telecommunications service revenues | 158 | 27 | * | 185 | 12 | * | * | 12 |
| | Line 403 surcharges on fixed local service 1/ | 58 | 304 | * | 362 | * | * | 0 | * |
| | Total fixed local service provided to end users | 9,859 | 3,196 | 127 | 13,182 | 130 | 7 | 1 | 138 |
| <u>Mobile service (including wireless telephony, paging & messaging, and other mobile services)</u> | | | | | | | | | |
| 409 | Monthly and activation charges | 9 | 4 | * | 13 | 0 | 0 | 0 | 0 |
| 410 | Message charges including roaming, but excluding toll charges | * | * | 0 | 1 | 1 | * | 0 | 1 |
| | Line 403 surcharges on mobile service 1/ | * | * | 0 | * | 0 | 0 | 0 | 0 |
| | Total mobile service provided to end users | 10 | 4 | * | 14 | 1 | * | 0 | 1 |
| <u>Toll service</u> | | | | | | | | | |
| 411 | Prepaid calling card (including card sales to customers and non-carrier distributors) reported at face value of cards | 1 | 3 | 12 | 16 | 7 | 2 | 1 | 10 |
| 412 | International calls that both originate and terminate in foreign points | 0 | 0 | 19 | 19 | 0 | 0 | 0 | 0 |
| 413 | Operator and toll calls with alternative billing arrangements (credit card, collect, international call-back, etc.) other than revenues reported on Line 412 | 15 | 13 | 2 | 29 | 102 | 23 | * | 126 |
| 414 | Ordinary long distance (direct-dialed MTS, customer toll-free 8xx service, "10-10" calls, associated monthly account maintenance, PICC pass-through, and other switched services not reported above), including long distance charges bundled with local exchange service | 973 | 1,202 | 295 | 2,470 | * | * | * | * |
| 415 | Long distance private line services | 150 | 448 | 55 | 652 | 0 | 0 | 0 | 0 |
| 416 | Satellite services | 1 | * | 10 | 12 | 0 | 0 | 0 | 0 |
| 417 | All other long distance services | 138 | 85 | 15 | 238 | * | * | 0 | * |
| | Line 403 surcharges on toll service 1/ | 7 | 184 | 3 | 194 | * | * | 0 | * |
| | Total toll service provided to end users | 1,284 | 1,934 | 412 | 3,630 | 110 | 25 | 1 | 136 |
| | Total telecommunications and interconnected VoIP service provided to end users | \$11,152 | \$5,134 | \$539 | \$16,826 | \$241 | \$32 | \$2 | \$275 |
| 422 | Uncollectible revenue/bad debt expense associated with end user revenues other than Line 412 | 218 | 73 | 8 | 298 | 12 | 3 | * | 14 |
| 423 | Net universal service contribution base revenues | \$10,935 | \$5,062 | \$512 | \$16,509 | \$229 | \$30 | \$2 | \$260 |

Note: Amounts may not add to totals due to rounding.

* Denotes values greater than \$0 but less than \$500,000.

1/ Includes a proportionate share of amounts reported on Line 403 as surcharges or other amounts on bills identified as recovering state or federal universal service contributions.

Source: Industry Analysis and Technology Division, Wireline Competition Bureau, *Telecommunications Industry Revenues* (September 2009).

Table 1.6
Revenues from Telecommunications and Interconnected VoIP Service Provided to End Users: 2007
Continued
(Dollar Amounts Shown in Millions)

| Data from FCC Form 499-A | | Cellular, PCS and SMR Wireless Telephony | | | | Other Wireless | | | |
|---|---|--|------------|---------------|-----------|----------------|------------|---------------|-------|
| | | Intrastate | Interstate | International | Total | Intrastate | Interstate | International | Total |
| <u>Fixed local service</u> | | | | | | | | | |
| 404 | Monthly service, local calling, connection charges, vertical features, and other local exchange service charges except for federally tariffed subscriber line charges and PICC charges: | | | | | | | | |
| 0 & .3 | Traditional Circuit Switched | \$48 | \$7 | \$0 | \$55 | \$9 | * | \$0 | \$9 |
| 0 & .5 | Interconnected Voice over Internet Protocol | * | * | \$0 | * | 3 | \$1 | * | 3 |
| 405 | Tariffed subscriber line charges and PICC charges levied by a local exchange carrier on a no-PIC customer | * | 7 | 0 | 8 | 0 | * | 0 | * |
| | Total local exchange (Line 404 + Line 405) | 48 | 14 | 0 | 63 | 12 | 1 | * | 13 |
| 406 | Local private line and special access service | 19 | 1 | 0 | 20 | 31 | 1 | 0 | 32 |
| 407 | Payphone coin revenues (local and long distance) | 0 | 0 | 0 | 0 | * | 0 | 0 | * |
| 408 | Other local telecommunications service revenues | 19 | 1 | 0 | 20 | 14 | 2 | 0 | 16 |
| | Line 403 surcharges on fixed local service 1/ | * | 1 | 0 | 1 | * | * | 0 | * |
| | Total fixed local service provided to end users | 87 | 17 | 0 | 104 | 57 | 4 | * | 61 |
| <u>Mobile service (including wireless telephony, paging & messaging, and other mobile services)</u> | | | | | | | | | |
| 409 | Monthly and activation charges | 72,218 | 21,644 | 185 | 94,048 | 620 | 95 | 1 | 715 |
| 410 | Message charges including roaming, but excluding toll charges | 13,119 | 3,760 | 157 | 17,036 | 39 | 9 | * | 48 |
| | Line 403 surcharges on mobile service 1/ | 524 | 2,716 | 17 | 3,256 | 3 | 10 | * | 13 |
| | Total mobile service provided to end users | 85,861 | 28,120 | 359 | 114,340 | 661 | 114 | 1 | 776 |
| <u>Toll service</u> | | | | | | | | | |
| 411 | Prepaid calling card (including card sales to customers and non-carrier distributors) reported at face value of cards | 17 | 3 | 2 | 23 | 49 | 29 | * | 78 |
| 412 | International calls that both originate and terminate in foreign points | 0 | 0 | * | * | 0 | 0 | * | * |
| 413 | Operator and toll calls with alternative billing arrangements (credit card, collect, international call-back, etc.) other than revenues reported on Line 412 | 47 | 23 | * | 70 | 1 | * | * | 2 |
| 414 | Ordinary long distance (direct-dialed MTS, customer toll-free 8xx service, "10-10" calls, associated monthly account maintenance, PICC pass-through, and other switched services not reported above), including long distance charges bundled with local exchange service | 502 | 1,007 | 1,031 | 2,540 | 3 | 4 | * | 7 |
| 415 | Long distance private line services | * | 1 | * | 1 | * | 0 | 0 | * |
| 416 | Satellite services | 16 | 10 | * | 26 | * | * | * | * |
| 417 | All other long distance services | 4 | 7 | 3 | 13 | * | 0 | 0 | * |
| | Line 403 surcharges on toll service 1/ | 3 | 111 | 3 | 117 | * | 4 | * | 5 |
| | Total toll service provided to end users | 589 | 1,162 | 1,040 | 2,791 | 53 | 38 | 1 | 92 |
| | Total telecommunications and interconnected VoIP service provided to end users | \$86,537 | \$29,299 | \$1,399 | \$117,235 | \$772 | \$155 | \$2 | \$929 |
| 422 | Uncollectible revenue/bad debt expense associated with end user revenues other than Line 412 | 1,658 | 546 | 27 | 2,231 | 8 | 2 | * | 10 |
| 423 | Net universal service contribution base revenues | \$84,879 | \$28,753 | \$1,371 | \$115,003 | \$764 | \$154 | \$2 | \$919 |

Note: Amounts may not add to totals due to rounding.

* Denotes values greater than \$0 but less than \$500,000.

1/ Includes a proportionate share of amounts reported on Line 403 as surcharges or other amounts on bills identified as recovering state or federal universal service contributions.

Source: Industry Analysis and Technology Division, Wireline Competition Bureau, *Telecommunications Industry Revenues* (September 2009).

Table 1.6
Revenues from Telecommunications and Interconnected VoIP Service Provided to End Users: 2007
Continued
(Dollar Amounts Shown in Millions)

| Data from FCC Form 499-A | | Toll Carriers | | | | Total All Filers | | | |
|---|---|---------------|------------|---------------|----------|------------------|------------|---------------|-----------|
| | | Intrastate | Interstate | International | Total | Intrastate | Interstate | International | Total |
| <u>Fixed local service</u> | | | | | | | | | |
| 404 | Monthly service, local calling, connection charges, vertical features, and other local exchange service charges except for federally tariffed subscriber line charges and PICC charges: | | | | | | | | |
| 0 & .3 | Traditional Circuit Switched | \$2,810 | \$10 | \$1 | \$2,821 | \$49,090 | \$189 | \$3 | \$49,282 |
| 0 & .5 | Interconnected Voice over Internet Protocol | 15 | 17 | 1 | 33 | 2,644 | 1,050 | 122 | 3,815 |
| 405 | Tariffed subscriber line charges and PICC charges levied by a local exchange carrier on a no-PIC customer | 2 | 340 | * | 342 | 205 | 9,936 | * | 10,141 |
| | Total local exchange (Line 404 + Line 405) | 2,827 | 367 | 2 | 3,196 | 51,939 | 11,174 | 125 | 63,239 |
| 406 | Local private line and special access service | 129 | 653 | 1 | 783 | 4,582 | 4,290 | 5 | 8,876 |
| 407 | Payphone coin revenues (local and long distance) | 4 | 2 | * | 6 | 259 | 10 | 1 | 270 |
| 408 | Other local telecommunications service revenues | 24 | 4 | 2 | 30 | 664 | 44 | 3 | 710 |
| | Line 403 surcharges on fixed local service 1/ | 18 | 107 | * | 125 | 298 | 1,649 | * | 1,947 |
| | Total fixed local service provided to end users | 3,002 | 1,132 | 6 | 4,140 | 57,742 | 17,167 | 133 | 75,042 |
| <u>Mobile service (including wireless telephony, paging & messaging, and other mobile services)</u> | | | | | | | | | |
| 409 | Monthly and activation charges | 164 | 51 | 2 | 216 | 73,291 | 21,850 | 188 | 95,329 |
| 410 | Message charges including roaming, but excluding toll charges | 42 | 20 | 2 | 65 | 13,282 | 3,808 | 160 | 17,250 |
| | Line 403 surcharges on mobile service 1/ | 2 | 7 | * | 9 | 530 | 2,739 | 17 | 3,286 |
| | Total mobile service provided to end users | 207 | 78 | 4 | 289 | 87,103 | 28,397 | 365 | 115,865 |
| <u>Toll service</u> | | | | | | | | | |
| 411 | Prepaid calling card (including card sales to customers and non-carrier distributors) reported at face value of cards | 295 | 214 | 2,834 | 3,343 | 370 | 251 | 2,850 | 3,470 |
| 412 | International calls that both originate and terminate in foreign points | 0 | 0 | 866 | 866 | 0 | 0 | 886 | 886 |
| 413 | Operator and toll calls with alternative billing arrangements (credit card, collect, international call-back, etc.) other than revenues reported on Line 412 | 543 | 331 | 167 | 1,042 | 788 | 391 | 169 | 1,349 |
| 414 | Ordinary long distance (direct-dialed MTS, customer toll-free 8xx service, "10-10" calls, associated monthly account maintenance, PICC pass-through, and other switched services not reported above), including long distance charges bundled with local exchange service | 6,893 | 12,410 | 3,923 | 23,226 | 10,338 | 14,765 | 5,251 | 30,355 |
| 415 | Long distance private line services | 566 | 5,857 | 711 | 7,135 | 1,699 | 6,312 | 766 | 8,777 |
| 416 | Satellite services | 15 | 135 | 206 | 356 | 33 | 145 | 217 | 395 |
| 417 | All other long distance services | 74 | 358 | 104 | 536 | 235 | 451 | 122 | 808 |
| | Line 403 surcharges on toll service 1/ | 55 | 2,047 | 227 | 2,330 | 73 | 2,363 | 234 | 2,669 |
| | Total toll service provided to end users | 8,440 | 21,352 | 9,040 | 38,833 | 13,535 | 24,678 | 10,496 | 48,709 |
| | Total telecommunications and interconnected VoIP service provided to end users | \$11,650 | \$22,562 | \$9,050 | \$43,262 | \$158,380 | \$70,241 | \$10,994 | \$239,615 |
| 422 | Uncollectible revenue/bad debt expense associated with end user revenues other than Line 412 | 323 | 320 | 119 | 761 | 2,909 | 1,067 | 154 | 4,130 |
| 423 | Net universal service contribution base revenues | \$11,327 | \$22,242 | \$8,065 | \$41,634 | \$155,471 | \$69,174 | \$9,954 | \$234,599 |

Note: Amounts may not add to totals due to rounding.

* Denotes values greater than \$0 but less than \$500,000.

1/ Includes a proportionate share of amounts reported on Line 403 as surcharges or other amounts on bills identified as recovering state or federal universal service contributions.

Source: Industry Analysis and Technology Division, Wireline Competition Bureau, *Telecommunications Industry Revenues* (September 2009).

Table 1.7
Total Revenues: 2007
(Dollar Amounts Shown in Millions)

| Data from FCC Form 499-A | | Regional Bell Operating Company Incumbent Local Exchange Carriers | | | | Other Incumbent Local Exchange Carriers | | | |
|--------------------------|---|--|---------------|---------------|---------------|--|--------------|---------------|---------------|
| | | Intrastate | Interstate | International | Total | Intrastate | Interstate | International | Total |
| | Fixed local service other than payphone [Lines 303, 304, 305, 307, 308, 404, 405, 406, 408, and a portion of 403 1/] | \$45,577 | \$25,733 | \$0 | \$71,310 | \$11,075 | \$7,277 | \$3 | \$18,354 |
| | Payphone [Lines 306 and 407] | 149 | 48 | 0 | 197 | 21 | 11 | * | 33 |
| | Mobile service [Lines 309, 409, 410, and a portion of 403 1/] | 123 | 0 | 0 | 123 | 329 | 112 | * | 441 |
| | Toll service [Lines 310, 311, 312, 313, 314, 411, 412, 413, 414, 415, 416, 417, and a portion of 403 1/] | 2,920 | 120 | * | 3,040 | 321 | 64 | 2 | 387 |
| | Total telecommunications and IVoIP service revenues | 48,769 | 25,901 | * | 74,670 | 11,745 | 7,464 | 5 | 19,214 |
| | Total telecommunications and IVoIP service provided for resale (from Table 5) | 9,228 | 15,444 | 0 | 24,672 | 3,258 | 4,863 | 3 | 8,124 |
| | Total telecommunications and IVoIP service provided to end users (from Table 6) | <u>39,542</u> | <u>10,457</u> | --- | <u>49,998</u> | <u>8,487</u> | <u>2,601</u> | <u>2</u> | <u>11,091</u> |
| | Total telecommunications and IVoIP service revenues | 48,769 | 25,901 | * | 74,670 | 11,745 | 7,464 | 5 | 19,214 |
| 418 | Enhanced services, inside wiring maintenance, billing and collection, customer premises equipment, published directory, dark fiber, Internet access, cable TV program transmission, and non-telecommunications service revenues | | | | | | | | |
| | 0.1 bundled with circuit switched local exchange service | --- | --- | --- | 1,078 | --- | --- | --- | 905 |
| | 0.2 bundled with interconnected VoIP local exchange service | --- | --- | --- | 0 | --- | --- | --- | 12 |
| | 0.3 other | --- | --- | --- | \$18,725 | --- | --- | --- | \$3,185 |
| 419 | Gross billed revenues from all sources | --- | --- | --- | \$94,473 | --- | --- | --- | \$23,317 |
| 421 | Uncollectible revenue/bad debt expense associated with gross billed revenues | | | | \$919 | | | | \$226 |
| | Total collected revenues from all sources | | | | \$93,554 | | | | \$23,091 |

Note: Amounts may not add to totals due to rounding.

* Denotes values greater than \$0 but less than \$500,000.

1/ Includes a proportionate share of amounts reported on Line 403 as surcharges or other amounts on bills identified as recovering state or federal universal service contributions.

Table 1.7
Total Revenues: 2007
Continued
(Dollar Amounts Shown in Millions)

| Data from FCC Form 499-A | | CLECS and Other Fixed Local Competitors | | | | Payphone Providers | | | |
|--------------------------|---|--|--------------|---------------|---------------|--------------------|------------|---------------|------------|
| | | Intrastate | Interstate | International | Total | Intrastate | Interstate | International | Total |
| | Fixed local service other than payphone [Lines 303, 304, 305, 307, 308, 404, 405, 406, 408, and a portion of 403 1/] | \$11,659 | \$4,694 | \$176 | \$16,530 | \$16 | \$1 | * | \$17 |
| | Payphone [Lines 306 and 407] | 1 | * | * | 1 | 155 | 75 | 3 | 233 |
| | Mobile service [Lines 309, 409, 410, and a portion of 403 1/] | 11 | 7 | * | 18 | 1 | * | 0 | 1 |
| | Toll service [Lines 310, 311, 312, 313, 314, 411, 412, 413, 414, 415, 416, 417, and a portion of 403 1/] | 1,720 | 2,889 | 533 | 5,142 | 111 | 26 | 1 | 138 |
| | Total telecommunications and IVoIP service revenues | 13,391 | 7,590 | 709 | 21,690 | 282 | 102 | 4 | 388 |
| | Total telecommunications and IVoIP service provided for resale (from Table 5) | 2,239 | 2,456 | 170 | 4,864 | 42 | 69 | 3 | 114 |
| | Total telecommunications and IVoIP service provided to end users (from Table 6) | <u>11,152</u> | <u>5,134</u> | 539 | <u>16,826</u> | <u>241</u> | <u>32</u> | <u>2</u> | <u>275</u> |
| | Total telecommunications and IVoIP service revenues | 13,391 | 7,590 | 709 | 21,690 | 282 | 102 | 4 | 388 |
| 418 | Enhanced services, inside wiring maintenance, billing and collection, customer premises equipment, published directory, dark fiber, Internet access, cable TV program transmission, and non-telecommunications service revenues | | | | | | | | |
| | 0.1 bundled with circuit switched local exchange service | --- | --- | --- | 6,378 | --- | --- | --- | 3 |
| | 0.2 bundled with interconnected VoIP local exchange service | --- | --- | --- | 633 | --- | --- | --- | 2 |
| | 0.3 other | --- | --- | --- | \$21,653 | --- | --- | --- | \$26 |
| 419 | Gross billed revenues from all sources | --- | --- | --- | \$50,354 | --- | --- | --- | \$420 |
| 421 | Uncollectible revenue/bad debt expense associated with gross billed revenues | | | | \$643 | | | | \$17 |
| | Total collected revenues from all sources | | | | \$49,711 | | | | \$403 |

Note: Amounts may not add to totals due to rounding.

* Denotes values greater than \$0 but less than \$500,000.

1/ Includes a proportionate share of amounts reported on Line 403 as surcharges or other amounts on bills identified as recovering state or federal universal service contributions.

Table 1.7
Total Revenues: 2007
Continued
(Dollar Amounts Shown in Millions)

| Data from FCC Form 499-A | | Cellular, PCS and SMR Wireless Telephony | | | | Other Wireless | | | |
|--------------------------|---|--|---------------|---------------|----------------|----------------|------------|---------------|------------|
| | | Intrastate | Interstate | International | Total | Intrastate | Interstate | International | Total |
| | Fixed local service other than payphone [Lines 303, 304, 305, 307, 308, 404, 405, 406, 408, and a portion of 403 1/] | \$309 | \$711 | * | \$1,020 | \$59 | \$19 | * | \$78 |
| | Payphone [Lines 306 and 407] | * | * | 0 | * | * | * | 0 | * |
| | Mobile service [Lines 309, 409, 410, and a portion of 403 1/] | 89,921 | 29,235 | 363 | 119,519 | 676 | 124 | 1 | 801 |
| | Toll service [Lines 310, 311, 312, 313, 314, 411, 412, 413, 414, 415, 416, 417, and a portion of 403 1/] | 952 | 1,436 | 1,041 | 3,429 | 55 | 40 | 2 | 96 |
| | Total telecommunications and IVoIP service revenues | 91,182 | 31,382 | 1,405 | 123,968 | 790 | 182 | 3 | 975 |
| | Total telecommunications and IVoIP service provided for resale (from Table 5) | 4,645 | 2,083 | 6 | 6,734 | 18 | 27 | \$1 | 46 |
| | Total telecommunications and IVoIP service provided to end users (from Table 6) | <u>86,537</u> | <u>29,299</u> | <u>1,399</u> | <u>117,235</u> | <u>772</u> | <u>155</u> | <u>2</u> | <u>929</u> |
| | Total telecommunications and IVoIP service revenues | 91,182 | 31,382 | 1,405 | 123,968 | 790 | 182 | 3 | 975 |
| 418 | Enhanced services, inside wiring maintenance, billing and collection, customer premises equipment, published directory, dark fiber, Internet access, cable TV program transmission, and non-telecommunications service revenues | | | | | | | | |
| | 0.1 bundled with circuit switched local exchange service | --- | --- | --- | 979 | --- | --- | --- | 35 |
| | 0.2 bundled with interconnected VoIP local exchange service | --- | --- | --- | * | --- | --- | --- | 1 |
| | 0.3 other | --- | --- | --- | \$42,371 | --- | --- | --- | \$1,702 |
| 419 | Gross billed revenues from all sources | --- | --- | --- | \$167,318 | --- | --- | --- | \$2,712 |
| 421 | Uncollectible revenue/bad debt expense associated with gross billed revenues | | | | \$2,914 | | | | \$13 |
| | Total collected revenues from all sources | | | | \$164,404 | | | | \$2,699 |

Note: Amounts may not add to totals due to rounding.

* Denotes values greater than \$0 but less than \$500,000.

1/ Includes a proportionate share of amounts reported on Line 403 as surcharges or other amounts on bills identified as recovering state or federal universal service contributions.

Table 1.7
Total Revenues: 2007
Continued
(Dollar Amounts Shown in Millions)

| Data from FCC Form 499-A | | Toll Carriers | | | | Total All Filers | | | |
|--------------------------|---|---------------|---------------|---------------|---------------|------------------|---------------|---------------|----------------|
| | | Intrastate | Interstate | International | Total | Intrastate | Interstate | International | Total |
| Line | | | | | | | | | |
| | Fixed local service other than payphone [Lines 303, 304, 305, 307, 308, 404, 405, 406, 408, and a portion of 403 1/] | \$3,758 | \$1,792 | \$96 | \$5,646 | \$72,453 | \$40,226 | \$276 | \$112,954 |
| | Payphone [Lines 306 and 407] | 4 | 2 | * | 7 | 331 | 136 | 4 | 470 |
| | Mobile service [Lines 309, 409, 410, and a portion of 403 1/] | 229 | 89 | 4 | 322 | 91,289 | 29,567 | 369 | 121,225 |
| | Toll service [Lines 310, 311, 312, 313, 314, 411, 412, 413, 414, 415, 416, 417, and a portion of 403 1/] | 10,797 | 27,960 | 13,814 | 52,570 | 16,874 | 32,535 | 15,393 | 64,802 |
| | Total telecommunications and IVoIP service revenues | 14,788 | 29,843 | 13,914 | 58,545 | 180,946 | 102,464 | 16,042 | 299,451 |
| | Total telecommunications and IVoIP service provided for resale (from Table 5) | 3,138 | 7,281 | 4,865 | 15,283 | 22,566 | 32,222 | 5,047 | 59,836 |
| | Total telecommunications and IVoIP service provided to end users (from Table 6) | <u>11,650</u> | <u>22,562</u> | <u>9,050</u> | <u>43,262</u> | <u>158,380</u> | <u>70,241</u> | <u>10,994</u> | <u>239,615</u> |
| | Total telecommunications and IVoIP service revenues | 14,788 | 29,843 | 13,914 | 58,545 | 180,946 | 102,464 | 16,042 | 299,451 |
| 418 | Enhanced services, inside wiring maintenance, billing and collection, customer premises equipment, published directory, dark fiber, Internet access, cable TV program transmission, and non-telecommunications service revenues | | | | | | | | |
| | 0.1 bundled with circuit switched local exchange service | --- | --- | --- | 2,427 | --- | --- | --- | 11,804 |
| | 0.2 bundled with interconnected VoIP local exchange service | --- | --- | --- | 13 | --- | --- | --- | 662 |
| | 0.3 other | --- | --- | --- | \$31,488 | --- | --- | --- | \$119,149 |
| 419 | Gross billed revenues from all sources | --- | --- | --- | \$92,473 | --- | --- | --- | \$431,066 |
| 421 | Uncollectible revenue/bad debt expense associated with gross billed revenues | | | | \$944 | | | | \$5,676 |
| | Total collected revenues from all sources | | | | \$91,529 | | | | \$425,390 |

Note: Amounts may not add to totals due to rounding.

* Denotes values greater than \$0 but less than \$500,000.

1/ Includes a proportionate share of amounts reported on Line 403 as surcharges or other amounts on bills identified as recovering state or federal universal service contributions.

Table 1.8
Revenues by Type of Carrier 1/: 2007
(Dollar Amounts Shown in Millions)

| Data from FCC Form 499-A | Telecommunications and Interconnected VoIP Service Provided for Resale 2/ | | | | Telecommunications and Interconnected VoIP Service Provided to End Users 2/ | | | |
|---|---|-----------|-----------|--------------|---|------------|------------|---------------|
| | Fixed Local | Mobile | Toll | Total | Fixed Local | Mobile | Toll | Total |
| Regional Bell Operating Companies | \$24,437 | \$64 | \$171 | \$24,672 | \$47,070 | \$60 | \$2,869 | \$49,998 |
| Other Incumbent Local Exchange Carriers (LECs) | <u>8,039</u> | <u>56</u> | <u>28</u> | <u>8,124</u> | <u>10,348</u> | <u>385</u> | <u>358</u> | <u>11,091</u> |
| Total Incumbent LECs | 32,476 | 120 | 199 | 32,795 | 57,418 | 444 | 3,227 | 61,089 |
| Competitive Access Providers (CAPs) and Competitive Local Exchange Carriers (CLECs) | 2,971 | 1 | 970 | 3,941 | 10,642 | 8 | 2,885 | 13,535 |
| Local Resellers | 101 | 0 | 1 | 102 | 328 | 2 | 161 | 491 |
| Private Service Providers | 108 | 2 | 420 | 530 | 78 | 2 | 421 | 501 |
| Shared-Tenant Service Providers | * | 0 | * | * | 10 | * | 4 | 14 |
| Interconnected VoIP Providers | 95 | 1 | 67 | 163 | 2,087 | * | 143 | 2,230 |
| Other Local Service Providers | <u>74</u> | <u>0</u> | <u>53</u> | <u>127</u> | <u>37</u> | <u>1</u> | <u>16</u> | <u>54</u> |
| Total Local Competitors | 3,349 | 4 | 1,512 | 4,864 | 13,182 | 14 | 3,630 | 16,826 |
| Fixed Local Service Providers | 35,825 | 124 | 1,711 | 37,660 | 70,600 | 458 | 6,857 | 77,915 |
| Wireless Telephony Including Cellular, Personal Communications Service (PCS) and SMR Telephony Carriers | 916 | 5,179 | 638 | 6,734 | 104 | 114,340 | 2,791 | 117,235 |
| Paging & Messaging Service Providers | 7 | 12 | 3 | 23 | 3 | 577 | 4 | 585 |
| Specialized Mobile Radio (SMR) Dispatch | * | 1 | 0 | 1 | * | 185 | 2 | 187 |
| Wireless Data and Other Mobile Service Providers | 9 | 12 | 1 | 22 | 58 | 14 | 86 | 157 |
| Wireless Service Providers | 933 | 5,204 | 643 | 6,779 | 165 | 115,116 | 2,883 | 118,164 |
| Interexchange Carriers (IXCs) | 1,183 | * | 10,277 | 11,460 | 3,710 | 116 | 28,415 | 32,241 |
| Operator Service Providers (OSPs) | * | 3 | 68 | 71 | 3 | 0 | 521 | 524 |
| Prepaid Calling Card Providers | * | 12 | 477 | 489 | * | 1 | 1,705 | 1,706 |
| Satellite Service Providers | * | 4 | 213 | 217 | 0 | 16 | 476 | 491 |
| Toll Resellers | 91 | 13 | 1,330 | 1,434 | 365 | 136 | 6,379 | 6,881 |
| VoIP Toll Providers | 92 | 0 | 136 | 228 | 0 | 0 | 81 | 81 |
| Toll Service Providers | 1,513 | 33 | 13,737 | 15,283 | 4,140 | 289 | 38,833 | 43,262 |
| All Filers | \$38,383 | \$5,360 | \$16,093 | \$59,836 | \$75,042 | \$115,864 | \$48,709 | \$239,615 |

Note: Amounts may not add to totals due to rounding.

* Denotes values greater than \$0 but less than \$500,000.

1/ Revenues are classified by the primary carrier type of each reporting entity. For example, revenues reported by an RBOC affiliate that identifies itself as an IXC are included in the table as IXC revenues. Many LECs provided both local and long distance services as part of package plans. Most of the revenues for the toll portion of these bundles were reported as toll revenues on FCC Form 499-A filings of LEC toll affiliates. Filers identified as All Distance or Coaxial Cable Service Providers have been re-categorized for the purpose of creating summary statistics

2/ Telecommunications and interconnected VoIP service provided for resale consists of services provided to other contributors to federal universal service support mechanisms for resale. Revenues from services provided to firms that are *de minimis* under or exempt from federal universal service support mechanisms are reported as end-user service and are subject to contribution requirements.

Source: Industry Analysis and Technology Division, Wireline Competition Bureau, *Telecommunications Industry Revenues* (September 2009).

Table 1.8
Revenues by Type of Carrier 1/: 2007
Continued
(Dollar Amounts Shown in Millions)

| Data from FCC Form 499-A | Universal Service Contribution Base Revenues <u>2/ 3/</u> | Telecommunications and Interconnected VoIP Service Revenues | | | | | Other Revenues <u>4/</u> | Total Billed Revenues |
|---|--|--|--------------|--------------------------------------|------------------------|---------------|--------------------------------|-----------------------------|
| | | Intrastate | Interstate | International to International | Other International | Total | | |
| Regional Bell Operating Companies | \$10,358 | \$48,769 | \$25,901 | \$0 | * | \$74,670 | \$19,803 | \$94,473 |
| Other Incumbent Local Exchange Carriers (ILECs) | <u>2,578</u> | <u>11,745</u> | <u>7,464</u> | <u>0</u> | <u>5</u> | <u>19,214</u> | <u>4,102</u> | <u>23,317</u> |
| Total ILECs | 12,936 | 60,514 | 33,365 | 0 | 5 | 93,885 | 23,905 | 117,790 |
| Competitive Access Providers (CAPs) and Competitive Local Exchange Carriers (CLECs) | 4,112 | 11,324 | 5,865 | 1 | 287 | 17,476 | 8,133 | 25,610 |
| Local Resellers | 145 | 392 | 136 | * | 66 | 594 | 270 | 863 |
| Private Service Providers | 331 | 305 | 630 | 4 | 92 | 1,031 | 6,743 | 7,774 |
| Shared-Tenant Service Providers | 3 | 10 | 3 | 0 | 1 | 14 | 50 | 64 |
| Shared-Tenant Service Providers | 953 | 1,296 | 855 | 6 | 236 | 2,394 | 13,126 | 15,520 |
| Other Local Service Providers | <u>29</u> | <u>64</u> | <u>102</u> | <u>8</u> | <u>7</u> | <u>181</u> | <u>342</u> | <u>523</u> |
| Total Local Competitors | 5,574 | 13,391 | 7,590 | 19 | 690 | 21,690 | 28,664 | 50,354 |
| Fixed Local Service Providers | 18,510 | 73,905 | 40,955 | 19 | 695 | 115,575 | 52,569 | 168,144 |
| Wireless Telephony Including Cellular, Personal Communications Service (PCS) and SMR Telephony Carriers | 30,124 | 91,182 | 31,382 | * | 1,404 | 123,968 | 43,350 | 167,318 |
| Paging & Messaging Service Providers | 90 | 506 | 101 | * | * | 607 | 246 | 853 |
| Specialized Mobile Radio (SMR) Dispatch | 22 | 166 | 22 | 0 | * | 188 | 159 | 347 |
| Wireless Data and Other Mobile Service Providers | 44 | 117 | 59 | 0 | 3 | 180 | 1,333 | 1,512 |
| Wireless Service Providers | 30,280 | 91,971 | 31,564 | 1 | 1,407 | 124,943 | 45,087 | 170,030 |
| Interexchange Carriers (IXCs) | 22,553 | 11,498 | 24,995 | 607 | 6,601 | 43,701 | 24,969 | 68,670 |
| Operator Service Providers (OSPs) | 123 | 400 | 181 | 4 | 11 | 595 | 175 | 770 |
| Prepaid Calling Card Providers | 1,504 | 180 | 38 | 44 | 1,933 | 2,195 | 157 | 2,353 |
| Satellite Service Providers | 312 | 50 | 229 | 133 | 297 | 708 | 4,505 | 5,214 |
| Toll Resellers | 4,573 | 2,346 | 4,062 | 40 | 1,867 | 8,314 | 3,187 | 11,501 |
| VoIP Toll Providers | 56 | 92 | * | 25 | 192 | 309 | 41 | 351 |
| Toll Service Providers | 30,307 | 14,788 | 29,843 | 866 | 13,048 | 58,545 | 33,928 | 92,473 |
| All Filers | \$79,128 | \$180,946 | \$102,464 | \$886 | \$15,155 | \$299,451 | \$131,615 | \$431,066 |

Note: Amounts may not add to totals due to rounding.

* Denotes values greater than \$0 but less than \$500,000.

1/ Revenues are classified by the primary carrier type of each reporting entity. For example, revenues reported by an RBOC affiliate that identifies itself as an IXC are included in the table as IXC revenues. Many LECs provided both local and long distance services as part of package plans. Most of the revenues for the toll portion of these bundles were reported as toll revenues on FCC Form 499-A filings of LEC toll affiliates. Filers identified as All Distance or Coaxial Cable Service Providers have been re-categorized for the purpose of creating summary statistics

2/ Telecommunications and interconnected VoIP service provided for resale consists of services provided to other contributors to federal universal service support mechanisms for resale. Revenues from services provided to firms that are de minimis under or exempt from federal universal service support mechanisms are reported as end-user service and are subject to contribution requirements.

3/ Universal service contribution base revenues consist of all interstate and international end-user telecommunications revenues except for international-to-international revenues reported on Line 412. The totals include revenues from filers who are *de minimis* or otherwise exempt from contributing. This table also includes international revenues that were exempt from contribution because of the 12 percent rule. See Table 1.4 for details on exempt amounts. Contribution base amounts reported as uncollectible on Line 422 have been removed.

4/ Carriers report non-telecommunications service revenues on Line 418. This category includes enhanced services, inside wiring maintenance, billing and collection, customer premises equipment, published directory, dark fiber, Internet, foreign carrier and other non-U.S. telecommunications service revenues.

Source: Industry Analysis and Technology Division, Wireline Competition Bureau, *Telecommunications Industry Revenues* (September 2009).

Table 1.9a
Carrier Telecommunications Revenues Reported on FCC Form 499-Q: 2008
(Dollar Amounts Shown in Millions)

| Data from FCC Form 499-Q | Projected Revenues for 2008 1/ Total for Year | | | Historic Revenues Reported for 2008 1/ Total for Year | | | |
|---|--|--|-------------------------------|--|--|----------------------------------|--|
| | Interstate and International | | | Intrastate, interstate and International | | | Interstate and International |
| | Billed to End Users 2/ (\$millions) | Collected from End Users 2/ 3/ (\$millions) | Implied Uncollectible Rate 3/ | Billed to Resellers 2/ (\$millions) | Billed to End Users 2/ (\$millions) | Total Revenue 2/ (\$millions) | Billed to End Users 2/ (\$millions) |
| Regional Bell Operating Companies | \$10,275 | \$10,172 | 1.0 % | \$24,127 | \$47,155 | \$71,282 | \$10,163 |
| Other Incumbent Local Exchange Carriers (ILECs) | <u>2,390</u> | <u>2,344</u> | 1.9 | <u>7,933</u> | <u>10,498</u> | <u>18,432</u> | <u>2,518</u> |
| Total ILECs | 12,665 | 12,516 | 1.2 | 32,060 | 57,654 | 89,714 | 12,682 |
| Competitive Access Providers (CAPs) and Competitive Local Exchange Carriers (CLECs) | 4,503 | 4,395 | 2.5 | 4,882 | 15,412 | 20,293 | 4,544 |
| Local Resellers | 118 | 108 | 8.4 | 110 | 502 | 611 | 107 |
| Private Service Providers | 424 | 415 | 2.2 | 603 | 578 | 1,181 | 402 |
| Shared-Tenant Service Providers | 4 | 3 | 8.9 | 18 | 30 | 2,674 | 7 |
| Interconnected VoIP 4/ | 1,272 | 1,219 | 4.2 | 237 | 2,656 | 2,893 | 1,180 |
| Other Local Service Providers | <u>107</u> | <u>106</u> | 2.8 | <u>123</u> | <u>684</u> | <u>808</u> | <u>274</u> |
| Total Local Competitors | 6,428 | 6,246 | 2.9 | 5,973 | 19,862 | 25,834 | 6,513 |
| Fixed Local Service Providers | 19,093 | 18,763 | 1.7 | 38,033 | 77,515 | 115,548 | 19,195 |
| Payphone Service Providers | 30 | 29 | 3.7 | 104 | 259 | 363 | 26 |
| Wireless Telephony Including Cellular, Personal Communications Service (PCS) and SMR Telephony Carriers | 32,725 | 32,063 | 2.0 | 6,678 | 116,204 | 122,882 | 30,177 |
| Paging & Messaging Service Providers | 83 | 73 | 12.2 | 68 | 480 | 548 | 69 |
| Specialized Mobile Radio (SMR) Dispatch | 10 | 10 | 2.6 | 9 | 155 | 164 | 18 |
| Wireless Data and Other Mobile Service Providers | 149 | 148 | 0.3 | 15 | 783 | 797 | 121 |
| Wireless Service Providers | 32,966 | 32,293 | 2.0 | 6,770 | 117,622 | 124,392 | 30,385 |
| Interexchange Carriers (IXCs) | 21,039 | 20,777 | 1.2 | 11,406 | 29,050 | 40,456 | 21,374 |
| Operator Service Providers (OSPs) | 140 | 125 | 10.9 | 75 | 702 | 777 | 153 |
| Prepaid Calling Card Providers | 1,857 | 1,843 | 0.8 | 191 | 1,695 | 1,886 | 1,647 |
| Satellite Service Providers | 271 | 269 | 1.1 | 245 | 430 | 675 | 290 |
| Toll Resellers | 5,363 | 5,199 | 3.1 | 1,826 | 6,534 | 8,360 | 4,576 |
| VoIP Toll Provider | | | | 2,118 | | | |
| Audio Bridge Service Provider | | | | | | | |
| Other Toll Carriers | 595 | 590 | 1.0 | | 609 | 1,432 | 477 |
| Toll Service Providers | 29,396 | 28,919 | 1.6 | 15,861 | 39,319 | 55,180 | 28,795 |
| All Filers | \$81,485 | \$80,004 | 4/ | \$60,767 | \$234,716 | \$295,483 | \$78,401 |
| LIRE Exemption | | \$3,550 | | | | | |
| Total less LIRE | | \$76,454 | | | | | |

See notes at end of Table.

Notes for Table 1.9

Note: Amounts may not add to totals due to rounding.

- 1/ Each quarter, telecommunications providers that are required to contribute to universal service support mechanisms must to file an FCC Form 499-Q. The FCC Form 499-Q collects total, interstate and international billed revenues for the most recently completed calendar quarter (historic revenues) and also collects projected interstate and international -- but not total -- revenues for the upcoming calendar quarter (projected revenues.) Some telecommunications providers file the form even though they are not required to contribute. USAC estimates revenues for most non-filers.
- 2/ The FCC Form 499-Q collects historic revenues divided into three categories: telecommunications service provided for resale (carrier's carrier); telecommunications service provided to end-users (end user); and other revenues. Telecommunications providers that contribute directly to federal universal service support mechanisms are referred to as "contributors". Telecommunications provided for resale refers to contributors provided to contributors for resale as. Underlying carriers do not contribute based on these revenues. Revenues from services provided to firms that are *de minimis* or otherwise exempt from federal universal service support mechanisms are reported as end-user service. The other revenue filing category consists of international-to-international revenues and revenues from goods and services that are not classified as U.S. telecommunications. International-to-international service refers to calls that originate in a foreign point, traverse the United States, and terminate in a foreign point. These revenues, which are exempt from universal service contribution, are reported in a separate end-user telecommunications revenue category in the FCC Form 499-A. These revenues are included in telecommunications relay service, local number portability and number administration contribution bases.
- 3/ Filers contribute based on the interstate and international telecommunications revenues that they collect from end-users. On the FCC Form 499-Q, filers project the amount of contribution base they expect to bill in the upcoming quarter and then project the amount of contribution base revenues that they expect to collect. The difference between projected billed revenues and projected collected revenues is amount of revenue that the filer expects to be uncollectible (the implied uncollectible rate). Filers contribute in a quarter based on the end user revenues that they project collecting in that quarter. Filers report actual billings and uncollectibles in their April 1 FCC Form 499-A filings. This information is used to true-up contributions, and provides more accurate information on billings and collections for the year. FCC Form 499-A data for 2008 and 2009 is not yet available for publication.
- 4/ Interconnected Voice over Internet Protocol (Interconnected VoIP) providers were required to file FCC Form 499Q worksheets starting August 1, 2006, but were not required to include historic data until the February 2, 2007 filing.
- 5/ The amounts actually used to calculate contribution factors in 2008 and 2009 are shown below. The totals for the year do not match the totals shown above. One reason is that amounts in the table reflect all amounts shown in the FCC Form 499-Q data base, including some estimated amounts for non-filers and amounts reported by filers that are *de minimis* or do not contribute because they provide only international services. Finally, some difference may be explained by late filings and corrections made to the data base after the Commission calculated contribution factors.

| Contribution bases used to calculate Factors | Calendar 2008 (\$millions) | Calendar 2009 (\$millions) |
|---|----------------------------------|----------------------------------|
| First Quarter | \$19,193.8 | \$18,871.0 |
| Second Quarter | \$18,978.0 | \$18,714.7 |
| Third Quarter | \$19,039.4 | \$18,032.8 |
| Fourth Quarter | \$19,011.9 | \$17,164.4 |
| <u>Total Projected Collected</u> | <u>\$76,223.1</u> | <u>\$72,782.9</u> |

Sources: Data filed on FCC Forms 499-Q and 499-A Worksheets. See also: Industry Analysis and Technology Division, Wireline Competition Bureau, *Telecommunications Industry Revenues* (September 2009) available at <http://www.fcc.gov/wcb/stats>.

Table 1.9b
Carrier Telecommunications Revenues Reported on FCC Form 499-Q: 2009
(Dollar Amounts Shown in Millions)

| Data from FCC Form 499-Q | Projected Revenues for 2009 1/ Total for Year | | | Historic Revenues Reported for 2009 1/ Total for First and Second Quarters | | | |
|---|--|--|------------------------------------|---|--|----------------------------------|--|
| | Interstate and International | | | Intrastate, interstate and International | | | Interstate and International |
| | Billed to End Users 2/ (\$millions) | Collected from End Users 2/ 3/ (\$millions) | Implied Uncollectible Rate 3/ % | Billed to Resellers 2/ (\$millions) | Billed to End Users 2/ (\$millions) | Total Revenue 2/ (\$millions) | Billed to End Users 2/ (\$millions) |
| Regional Bell Operating Companies | \$9,227 | \$9,129 | 1.1 % | \$11,665 | \$21,593 | \$33,258 | \$4,599 |
| Other Incumbent Local Exchange Carriers (ILECs) | <u>2,473</u> | <u>2,426</u> | 1.9 | <u>3,920</u> | <u>5,098</u> | <u>9,018</u> | <u>1,216</u> |
| Total ILECs | 11,700 | 11,555 | 1.2 | 15,585 | 26,691 | 42,277 | 5,815 |
| Competitive Access Providers (CAPs) and Competitive Local Exchange Carriers (CLECs) | 5,205 | 5,132 | 1.4 | 2,763 | 8,429 | 11,192 | 2,634 |
| Local Resellers | 95 | 87 | 7.7 | 48 | 198 | 245 | 43 |
| Private Service Providers | 451 | 445 | 1.5 | 2,242 | 296 | 2,538 | 215 |
| Shared-Tenant Service Providers | 10 | 10 | 3.1 | 0 | 19 | 1,505 | 5 |
| Interconnected VoIP 4/ | 1,316 | 1,294 | 1.7 | 149 | 1,505 | 1,654 | 646 |
| Other Local Service Providers | <u>382</u> | <u>380</u> | 0.3 | <u>75</u> | <u>487</u> | <u>562</u> | <u>189</u> |
| Total Local Competitors | 7,459 | 7,349 | 1.5 | 5,278 | 10,933 | 16,212 | 3,732 |
| Fixed Local Service Providers | 19,159 | 18,904 | 1.3 | 20,864 | 37,625 | 58,488 | 9,547 |
| Payphone Service Providers | 31 | 29 | 3.2 | 42 | 122 | 164 | 9 |
| Wireless Telephony Including Cellular, Personal Communications Service (PCS) and SMR Telephony Carriers | 30,144 | 29,612 | 1.8 | 3,063 | 58,091 | 61,154 | 15,379 |
| Paging & Messaging Service Providers | 48 | 48 | 0.8 | 18 | 182 | 200 | 22 |
| Specialized Mobile Radio (SMR) Dispatch | 15 | 14 | 1.9 | 5 | 67 | 73 | 8 |
| Wireless Data and Other Mobile Service Providers | 14 | 14 | 1.2 | 17 | 36 | 53 | 6 |
| Wireless Service Providers | 30,220 | 29,687 | 1.8 | 3,103 | 58,376 | 61,479 | 15,414 |
| Interexchange Carriers (IXCs) | 18,904 | 18,686 | 1.2 | 3,940 | 12,682 | 16,622 | 9,237 |
| Operator Service Providers (OSPs) | 187 | 168 | 10.6 | 19 | 468 | 487 | 90 |
| Prepaid Calling Card Providers | 1,472 | 1,461 | 0.7 | 126 | 756 | 882 | 691 |
| Satellite Service Providers | 356 | 354 | 0.5 | 128 | 216 | 344 | 208 |
| Toll Resellers | 4,693 | 4,521 | 3.7 | 969 | 3,027 | 3,996 | 2,164 |
| VoIP Toll Provider | | | | 974 | | | |
| Audio Bridge Service Provider | | | | | | | |
| Other Toll Carriers | 428 | 421 | 1.8 | | 243 | 447 | 201 |
| Toll Service Providers | 27,100 | 26,639 | 1.7 | 6,155 | 17,738 | 23,893 | 12,921 |
| All Filers | \$76,510 | \$75,259 4/ | 1.6 % | \$30,165 | \$113,860 | \$144,025 | \$37,891 |
| LIRE Exemption | | (\$3,163) | | | | | |
| Total less LIRE | | \$72,096 | | | | | |

See notes at end of Table.

Notes for Table 1.9

Note: Amounts may not add to totals due to rounding.

- 1/ Each quarter, telecommunications providers that are required to contribute to universal service support mechanisms must to file an FCC Form 499-Q. The FCC Form 499-Q collects total, interstate and international billed revenues for the most recently completed calendar quarter (historic revenues) and also collects projected interstate and international -- but not total -- revenues for the upcoming calendar quarter (projected revenues.) Some telecommunications providers file the form even though they are not required to contribute. USAC estimates revenues for most non-filers.
- 2/ The FCC Form 499-Q collects historic revenues divided into three categories: telecommunications service provided for resale (carrier's carrier); telecommunications service provided to end-users (end user); and other revenues. Telecommunications providers that contribute directly to federal universal service support mechanisms are referred to as "contributors". Telecommunications provided for resale refers to contributors provided to contributors for resale as. Underlying carriers do not contribute based on these revenues. Revenues from services provided to firms that are *de minimis* or otherwise exempt from federal universal service support mechanisms are reported as end-user service. The other revenue filing category consists of international-to-international revenues and revenues from goods and services that are not classified as U.S. telecommunications. International-to-international service refers to calls that originate in a foreign point, traverse the United States, and terminate in a foreign point. These revenues, which are exempt from universal service contribution, are reported in a separate end-user telecommunications revenue category in the FCC Form 499-A. These revenues are included in telecommunications relay service, local number portability and number administration contribution bases.
- 3/ Filers contribute based on the interstate and international telecommunications revenues that they collect from end-users. On the FCC Form 499-Q, filers project the amount of contribution base they expect to bill in the upcoming quarter and then project the amount of contribution base revenues that they expect to collect. The difference between projected billed revenues and projected collected revenues is amount of revenue that the filer expects to be uncollectible (the implied uncollectible rate). Filers contribute in a quarter based on the end user revenues that they project collecting in that quarter. Filers report actual billings and uncollectibles in their April 1 FCC Form 499-A filings. This information is used to true-up contributions, and provides more accurate information on billings and collections for the year. FCC Form 499-A data for 2008 and 2009 is not yet available for publication.
- 4/ Interconnected Voice over Internet Protocol (Interconnected VoIP) providers were required to file FCC Form 499Q worksheets starting August 1, 2006, but were not required to include historic data until the February 2, 2007 filing.
- 5/ The amounts actually used to calculate contribution factors in 2008 and 2009 are shown below. The totals for the year do not match the totals shown above. One reason is that amounts in the table reflect all amounts shown in the FCC Form 499-Q data base, including some estimated amounts for non-filers and amounts reported by filers that are *de minimis* or do not contribute because they provide only international services. Finally, some difference may be explained by late filings and corrections made to the data base after the Commission calculated contribution factors.

| Contribution bases used to calculate Factors | Calendar 2008 (\$millions) | Calendar 2008 (\$millions) |
|---|----------------------------------|----------------------------------|
| First Quarter | \$19,193.8 | \$18,871.0 |
| Second Quarter | \$18,978.0 | \$18,714.7 |
| Third Quarter | \$19,039.4 | \$18,032.8 |
| Fourth Quarter | \$19,011.9 | \$17,164.4 |
| <u>Total Projected Collected</u> | <u>\$76,223.1</u> | <u>\$72,782.9</u> |

Sources: Data filed on FCC Forms 499-Q and 499-A Worksheets. See also: Industry Analysis and Technology Division, Wireline Competition Bureau, *Telecommunications Industry Revenues* (September 2009) available at <http://www.fcc.gov/wcb/stats>.

Table 1.10
Universal Service Program Requirements and Contribution Factors for 2008
(Dollar Amounts Shown in Millions)

| | First Quarter | Second Quarter | Third Quarter | Fourth Quarter | Full Year |
|---|---------------|----------------|---------------|----------------|-------------|
| All Support Mechanisms | | | | | |
| Projections of demand and administrative expenses at the time the contribution factors were adopted | | | | | |
| High Cost | | | | | |
| High Cost Loop Support | \$372.620 | \$380.340 | \$376.740 | \$379.120 | \$1,508.820 |
| Local Switching Support | \$117.050 | \$118.770 | \$118.730 | \$119.010 | \$473.560 |
| Interstate Common Line Support | \$395.130 | \$390.270 | \$411.630 | \$430.010 | \$1,627.040 |
| Interstate Access Support Mechanism | \$168.760 | \$171.640 | \$172.190 | \$167.010 | \$679.600 |
| Forward-Looking High Cost Mechanism | \$87.870 | \$87.140 | \$88.190 | \$89.190 | \$352.390 |
| Prior Period True-ups | -\$139.520 | -\$32.700 | -\$55.600 | -\$95.500 | -\$323.320 |
| Administrative expenses | \$6.800 | \$16.830 | \$15.980 | \$23.750 | \$63.360 |
| Interest income ¹ | -\$5.470 | -\$4.910 | -\$2.090 | -\$1.780 | -\$14.250 |
| Transfer to FCC in accordance with Public Law 110-161 | | | \$6.300 | \$6.300 | \$12.600 |
| Program Total | \$1,003.240 | \$1,127.380 | \$1,125.770 | \$1,110.810 | \$4,367.200 |
| Low Income | | | | | |
| Lifeline Assistance | \$200.410 | \$197.690 | \$191.670 | \$197.000 | \$786.770 |
| Link-Up | \$7.510 | \$8.310 | \$9.060 | \$9.100 | \$33.980 |
| Incremental Toll Limitation | \$2.060 | \$2.080 | \$1.850 | \$1.940 | \$7.930 |
| Prior Period true-ups | -\$3.100 | -\$9.010 | -\$3.910 | -\$9.800 | -\$25.820 |
| Administrative expenses | \$2.460 | \$1.060 | \$0.750 | \$1.080 | \$5.350 |
| Interest income ¹ | -\$2.200 | -\$1.710 | -\$0.900 | -\$0.770 | -\$5.580 |
| Transfer to FCC in accordance with Public Law 110-161 | | | \$1.150 | \$1.150 | \$2.300 |
| Program Total | \$207.140 | \$198.420 | \$198.520 | \$198.550 | \$802.630 |
| Rural Health | | | | | |
| Rural Health Care Support | \$25.000 | \$61.180 | \$49.640 | \$49.870 | \$185.690 |
| Prior Period True-ups | -\$3.830 | -\$2.580 | -\$0.180 | \$0.950 | -\$5.640 |
| Administrative expenses | \$1.900 | \$2.060 | \$2.260 | \$2.180 | \$8.400 |
| Interest income ¹ | -\$1.790 | -\$1.720 | -\$0.890 | -\$0.900 | -\$5.300 |
| Transfer to FCC in accordance with Public Law 110-161 | | | \$0.190 | \$0.190 | \$0.380 |
| Program Total | \$21.280 | \$58.940 | \$50.830 | \$52.100 | \$183.150 |
| Schools & Libraries | | | | | |
| Schools and Libraries Support | \$562.500 | \$562.500 | \$562.500 | \$562.500 | \$2,250.000 |
| Prior Period True-ups ² | -\$0.950 | \$2.570 | -\$6.280 | \$6.060 | \$1.400 |
| Administrative expenses | \$26.870 | \$29.970 | \$33.710 | \$33.940 | \$124.490 |
| Interest income ¹ | -\$47.650 | -\$42.360 | -\$23.820 | -\$20.940 | -\$134.770 |
| Transfer to FCC in accordance with Public Law 110-161 | | | \$3.100 | \$3.100 | \$6.200 |
| Program Total | \$540.770 | \$552.680 | \$566.110 | \$581.560 | \$2,241.120 |
| Grand Total | \$1,772.430 | \$1,937.420 | \$1,941.230 | \$1,943.020 | \$7,594.100 |
| Applicable interstate and international end-user revenues | | | | | |
| Reported contribution base revenues | \$19,193.841 | \$18,977.952 | \$19,039.353 | \$19,011.915 | |
| Circularity Adjustment | | | | | |
| Amount carriers will contribute to USF in this quarter. | -\$1,745.560 | -\$1,907.450 | -\$1,918.260 | -\$1,919.820 | |
| Subtotal | \$17,448.281 | \$17,070.502 | \$17,121.093 | \$17,092.095 | |
| Adjustment factor for uncollectibles | 1.00% | 1.00% | 1.00% | 1.00% | |
| Contribution base at the time the factor was calculated | \$17,273.798 | \$16,899.797 | \$16,949.882 | \$16,921.174 | |
| Contribution factor | 10.2% | 11.3% | 11.4% | 11.4% | |
| Contribution factor times contribution base | \$1,761.927 | \$1,909.677 | \$1,932.287 | \$1,929.014 | |

Source: Appendix M02 from pertinent filings as shown at <http://www.usac.org/about/governance/fcc-filings/2008/>

¹ Interest income is shown as negative because it is subtracted from expenses to yield the total.

² For the schools & libraries mechanism, periodic true-ups include applications of unused fund balance from prior periods.

Table 1.10
Universal Service Program Requirements and Contribution Factors for 2009
(Dollar Amounts Shown in Millions)

| | First Quarter | Second Quarter | Third Quarter | Fourth Quarter | Full Year |
|---|--------------------|--------------------|--------------------|--------------------|--------------------|
| All Support Mechanisms | | | | | |
| Projections of demand and administrative expenses at the time the contribution factors were adopted | | | | | |
| High Cost | | | | | |
| High-Cost Loop Support | \$362.640 | \$371.250 | \$367.890 | \$369.040 | \$1,470.820 |
| Local Switching Support | \$109.370 | \$110.230 | \$109.790 | \$109.230 | \$438.620 |
| Interstate Common Line Support | \$355.290 | \$359.400 | \$435.120 | \$435.340 | \$1,585.150 |
| Interstate Access Support Mechanism | \$145.420 | \$143.070 | \$139.720 | \$149.650 | \$577.860 |
| Forward-Looking High Cost Mechanism | \$84.120 | \$84.150 | \$82.060 | \$82.070 | \$332.400 |
| Prior Period True-ups | -\$174.720 | -\$11.190 | \$22.220 | -\$107.760 | -\$271.450 |
| Administrative expenses | \$17.000 | \$22.040 | \$19.060 | \$9.500 | \$67.600 |
| Interest income ¹ | -\$2.010 | -\$1.500 | -\$0.750 | -\$0.460 | -\$4.720 |
| Sprint & Verizon Wireless Phase Down Recovery ² | | | | -\$75.910 | -\$75.910 |
| Program Total | \$897.110 | \$1,077.450 | \$1,175.110 | \$970.700 | \$4,120.370 |
| Low Income | | | | | |
| Lifeline Assistance | \$192.630 | \$193.060 | \$214.920 | \$247.650 | \$848.260 |
| Link-Up | \$10.050 | \$9.290 | \$9.040 | \$11.460 | \$39.840 |
| Incremental Toll Limitation | \$2.210 | \$2.190 | \$1.770 | \$2.630 | \$8.800 |
| Prior Period true-ups | -\$20.080 | -\$5.980 | \$9.090 | \$28.250 | \$11.280 |
| Administrative expenses | \$1.980 | \$2.940 | \$3.240 | -\$2.130 | \$6.030 |
| Interest income ¹ | -\$0.760 | -\$0.570 | -\$0.330 | -\$0.190 | -\$1.850 |
| Program Total | \$186.030 | \$200.930 | \$237.730 | \$287.670 | \$912.360 |
| Rural Health | | | | | |
| Rural Health Care Support | \$49.490 | \$49.410 | \$54.150 | \$53.410 | \$206.460 |
| Prior Period True-ups | -\$21.390 | \$14.220 | \$0.100 | \$0.090 | -\$6.980 |
| Administrative expenses | \$4.790 | \$4.800 | \$4.100 | -\$3.210 | \$10.480 |
| Interest income ¹ | -\$1.080 | -\$0.940 | -\$0.640 | -\$0.440 | -\$3.100 |
| Program Total | \$31.810 | \$67.490 | \$57.710 | \$49.850 | \$206.860 |
| Schools and Libraries | | | | | |
| Schools and Libraries Support | \$562.500 | \$562.500 | \$562.500 | \$562.500 | \$2,250.000 |
| Prior Period True-ups ³ | -\$46.150 | -\$9.800 | \$5.960 | -\$3.310 | -\$53.300 |
| Administrative expenses | \$36.760 | | \$30.690 | \$20.340 | \$87.790 |
| Interest income ¹ | -\$21.100 | -\$15.630 | -\$10.060 | -\$6.660 | -\$53.450 |
| Program Total | \$532.010 | \$537.070 | \$589.090 | \$572.870 | \$2,231.040 |
| Grand Total | \$1,646.960 | \$1,882.940 | \$2,059.640 | \$1,881.090 | \$7,470.630 |
| Applicable interstate and international end-user revenues | | | | | |
| Reported contribution base revenues | \$18,871.047 | \$18,714.716 | \$18,032.832 | \$17,164.439 | |
| Circularity Adjustment | | | | | |
| Amount carriers will contribute to USF in this quarter. | -\$1,610.200 | -\$1,882.940 | -\$2,028.950 | -\$1,860.750 | |
| Subtotal | \$17,260.847 | \$16,831.776 | \$16,003.882 | \$15,303.689 | |
| Adjustment factor for uncollectibles | 1.00% | 1.00% | 1.00% | 1.00% | |
| Contribution base at the time the factor was calculated | \$17,088.239 | \$16,663.458 | \$15,843.843 | \$15,150.652 | |
| Contribution factor | 9.5% | 11.3% | 12.9% | 12.3% | |
| Contribution factor times contribution base | \$1,623.383 | \$1,882.971 | \$2,043.856 | \$1,863.530 | |

Source: Appendix M02 from pertinent filings as shown at <http://www.usac.org/about/governance/fcc-filings/2009/>

¹ Interest income is shown as negative because it is subtracted from expenses to yield the total.

² The recovery of support for Sprint and Verizon Wireless is consistent with the support phase-down discussion whereby USAC recovers 20% of CETC support over five years until such time Sprint and Verizon Wireless no longer receive any High Cost support. A discussion of the support phase-downs can be found in DA 08-258 and DA 08-259 released in November 2008.

³ For the schools and libraries mechanism, periodic true-ups include applications of unused fund balance from prior periods.

Table 1.11
Universal Service Support Mechanisms: 2007 & 2008
(Dollars in Millions)

| Mechanism | 2007 | | 2008 | |
|--------------------------------------|----------------|------------------|----------------|------------------|
| | Disbursements | Percent of Total | Disbursements | Percent of Total |
| High-Cost Support | \$4,287 | 61.6 % | \$4,478 | 63.0 % |
| High-Cost Loop Support | 1,402 | 20.2 | 1,457 | 20.5 |
| Safety Net Additive Support | 38 | 0.6 | 48 | 0.7 |
| Safety-Valve | 3 | 0.0 | 2 | 0.0 |
| High-Cost Model Support | 346 | 5.0 | 351 | 4.9 |
| Long Term Support | 0 | 0.0 | 0 | 0.0 |
| Interstate Common Line Support | 1,392 | 20.0 | 1,621 | 22.8 |
| Interstate Access Support | 645 | 9.3 | 585 | 8.2 |
| Local Switching Support | 460 | 6.6 | 416 | 5.9 |
| Low-Income Support | 823 | 11.8 | 819 | 11.5 |
| School and Libraries | 1,808 | 26.0 | 1,760 | 24.8 |
| Rural Health Care | 37 | 0.5 | 49 | 0.7 |
| All Universal Service Support | \$6,955 | 100.0 % | \$7,106 | 100.0 % |

Notes: Figures may not add due to rounding. The figures used in this table are for the calendar year and include disbursements that were committed over several years but paid out in the respective calendar year (2007 or 2008). In Sections 4 and 5, figures for the Schools and Libraries program and the Rural Health Care program are reported based on fiscal year rather than calendar year.

Source: Universal Service Administration Company (USAC).

Chart 1.1
Distribution of Universal Service Payments: 2008

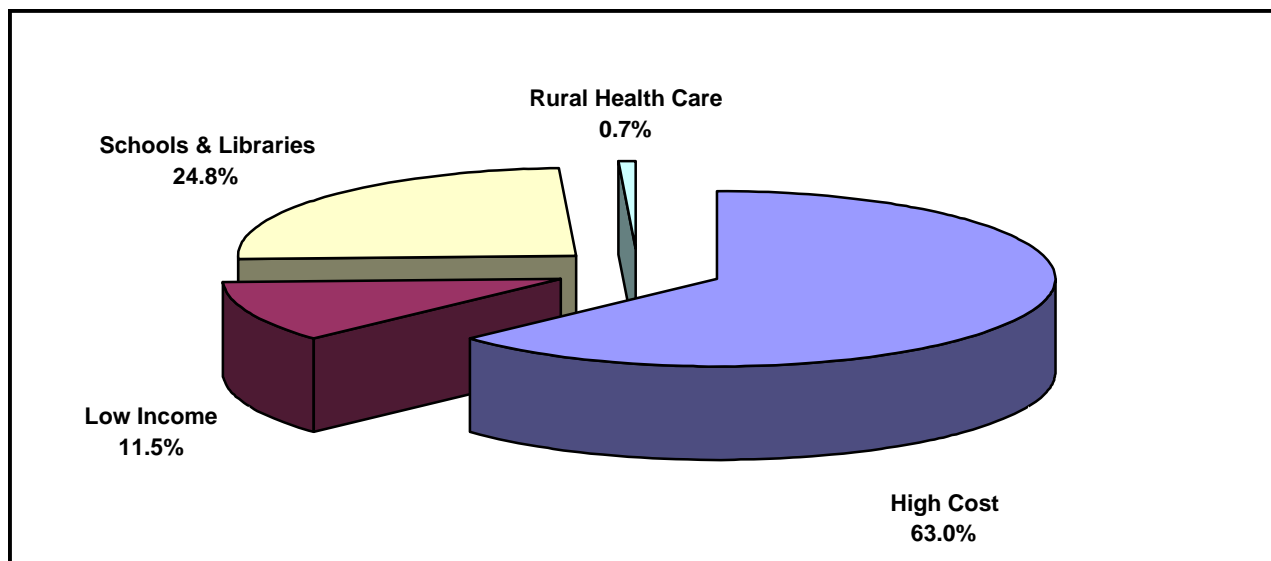

**Table 1.12
Universal Service Support Mechanisms by State: 2008
(Annual Payments and Contributions in Thousands)**

| State or Jurisdiction | Payments from USF to Service Providers ¹ | | | | | | Estimated Contributions ² | | Estimated Net Dollar Flow ³ |
|-----------------------|---|--------------------|---------------------|-------------------|--------------------|----------------|--------------------------------------|----------------|--|
| | High-Cost Support | Low-Income Support | Schools & Libraries | Rural Health Care | Total | | Amount | % of Total | |
| | | | | | Amount | % of Total | | | |
| Alabama | \$107,802 | \$10,282 | \$37,898 | \$104 | \$156,086 | 2.20% | \$111,611 | 1.53% | \$44,475 |
| Alaska | 162,184 | 21,401 | 20,405 | 28,883 | 232,873 | 3.28% | 23,619 | 0.32% | 209,254 |
| American Samoa | 3,986 | 63 | 0 | 108 | 4,157 | 0.06% | 403 | 0.01% | 3,754 |
| Arizona | 69,856 | 21,742 | 50,755 | 1,087 | 143,440 | 2.02% | 147,454 | 2.03% | -4,014 |
| Arkansas | 153,518 | 3,149 | 27,567 | 128 | 184,362 | 2.59% | 66,452 | 0.91% | 117,910 |
| California | 104,936 | 226,005 | 230,214 | 647 | 561,802 | 7.91% | 810,651 | 11.14% | -248,849 |
| Colorado | 80,706 | 3,190 | 16,679 | 35 | 100,610 | 1.42% | 130,451 | 1.79% | -29,841 |
| Connecticut | 180 | 4,288 | 27,152 | 0 | 31,620 | 0.44% | 97,488 | 1.34% | -65,868 |
| Delaware | 213 | 198 | 1,739 | 0 | 2,150 | 0.03% | 26,714 | 0.37% | -24,564 |
| Dist. of Columbia | 0 | 646 | 21,403 | 0 | 22,049 | 0.31% | 33,942 | 0.47% | -11,893 |
| Florida | 77,293 | 24,283 | 76,306 | 270 | 178,152 | 2.51% | 482,420 | 6.63% | -304,268 |
| Georgia | 134,164 | 13,091 | 60,230 | 1,164 | 208,649 | 2.94% | 234,212 | 3.22% | -25,563 |
| Guam | 16,229 | 311 | 1,021 | 0 | 17,561 | 0.25% | 5,474 | 0.08% | 12,087 |
| Hawaii | 61,859 | 482 | 2,083 | 211 | 64,635 | 0.91% | 32,924 | 0.45% | 31,711 |
| Idaho | 53,898 | 3,531 | 4,482 | 195 | 62,106 | 0.87% | 36,817 | 0.51% | 25,289 |
| Illinois | 71,016 | 9,681 | 96,473 | 578 | 177,748 | 2.50% | 294,630 | 4.05% | -116,882 |
| Indiana | 73,994 | 5,397 | 25,694 | 427 | 105,512 | 1.48% | 138,419 | 1.90% | -32,907 |
| Iowa | 133,141 | 5,025 | 10,669 | 328 | 149,163 | 2.10% | 73,848 | 1.01% | 75,315 |
| Kansas | 221,255 | 3,003 | 14,262 | 624 | 239,144 | 3.37% | 66,494 | 0.91% | 172,650 |
| Kentucky | 104,088 | 7,864 | 29,611 | 282 | 141,845 | 2.00% | 93,883 | 1.29% | 47,962 |
| Louisiana | 160,335 | 4,443 | 38,242 | 57 | 203,077 | 2.86% | 101,957 | 1.40% | 101,120 |
| Maine | 32,450 | 8,070 | 5,448 | 57 | 46,025 | 0.65% | 31,103 | 0.43% | 14,922 |
| Maryland | 4,072 | 669 | 17,327 | 0 | 22,068 | 0.31% | 161,700 | 2.22% | -139,632 |
| Massachusetts | 2,365 | 10,887 | 23,085 | 130 | 36,467 | 0.51% | 163,789 | 2.25% | -127,322 |
| Michigan | 63,996 | 12,204 | 51,287 | 742 | 128,229 | 1.80% | 204,527 | 2.81% | -76,298 |
| Minnesota | 133,964 | 7,824 | 22,315 | 1,977 | 166,080 | 2.34% | 115,679 | 1.59% | 50,401 |
| Mississippi | 289,126 | 7,920 | 25,615 | 159 | 322,820 | 4.54% | 64,894 | 0.89% | 257,926 |
| Missouri | 110,530 | 8,057 | 17,142 | 162 | 135,891 | 1.91% | 142,420 | 1.96% | -6,529 |
| Montana | 79,317 | 4,106 | 3,471 | 680 | 87,574 | 1.23% | 24,899 | 0.34% | 62,675 |
| Nebraska | 113,689 | 2,344 | 9,248 | 2,058 | 127,339 | 1.79% | 41,467 | 0.57% | 85,872 |
| Nevada | 27,823 | 2,748 | 3,972 | 32 | 34,575 | 0.49% | 72,495 | 1.00% | -37,920 |
| New Hampshire | 8,662 | 528 | 1,819 | 0 | 11,009 | 0.15% | 35,780 | 0.49% | -24,771 |
| New Jersey | 1,018 | 12,970 | 42,185 | 0 | 56,173 | 0.79% | 244,715 | 3.36% | -188,542 |
| New Mexico | 65,224 | 15,090 | 32,584 | 500 | 113,398 | 1.60% | 49,317 | 0.68% | 64,081 |
| New York | 47,654 | 35,726 | 144,891 | 61 | 228,332 | 3.21% | 461,576 | 6.34% | -233,244 |
| North Carolina | 78,269 | 15,040 | 52,882 | 160 | 146,351 | 2.06% | 219,459 | 3.02% | -73,108 |
| North Dakota | 93,505 | 3,402 | 4,480 | 424 | 101,811 | 1.43% | 15,436 | 0.21% | 86,375 |
| Northern Mariana Is. | 722 | 138 | 762 | 0 | 1,622 | 0.02% | 1,079 | 0.01% | 543 |
| Ohio | 39,973 | 31,565 | 66,602 | 195 | 138,335 | 1.95% | 253,941 | 3.49% | -115,606 |
| Oklahoma | 144,936 | 63,543 | 39,070 | 70 | 247,619 | 3.48% | 78,646 | 1.08% | 168,973 |
| Oregon | 83,955 | 5,630 | 10,454 | 125 | 100,164 | 1.41% | 87,896 | 1.21% | 12,268 |
| Pennsylvania | 54,335 | 14,974 | 55,172 | 91 | 124,572 | 1.75% | 300,885 | 4.13% | -176,313 |
| Puerto Rico | 215,609 | 23,356 | 4,452 | 0 | 243,417 | 3.43% | 65,458 | 0.90% | 177,959 |
| Rhode Island | 31 | 3,661 | 5,021 | 0 | 8,713 | 0.12% | 24,833 | 0.34% | -16,120 |
| South Carolina | 92,472 | 5,927 | 23,385 | 5 | 121,789 | 1.71% | 107,101 | 1.47% | 14,688 |
| South Dakota | 95,246 | 3,574 | 8,231 | 1,184 | 108,235 | 1.52% | 20,498 | 0.28% | 87,737 |
| Tennessee | 55,821 | 10,772 | 41,148 | 402 | 108,143 | 1.52% | 146,065 | 2.01% | -37,922 |
| Texas | 259,685 | 103,918 | 147,918 | 235 | 511,756 | 7.20% | 508,062 | 6.98% | 3,694 |
| Utah | 20,447 | 3,812 | 12,744 | 503 | 37,506 | 0.53% | 56,028 | 0.77% | -18,522 |
| Vermont | 29,084 | 3,099 | 1,440 | 137 | 33,760 | 0.48% | 18,160 | 0.25% | 15,600 |
| Virgin Islands | 21,129 | 118 | 5,140 | 51 | 26,438 | 0.37% | 7,898 | 0.11% | 18,540 |
| Virginia | 74,587 | 2,437 | 27,813 | 743 | 105,580 | 1.49% | 210,746 | 2.90% | -105,166 |
| Washington | 77,042 | 16,672 | 25,524 | 74 | 119,312 | 1.68% | 147,228 | 2.02% | -27,916 |
| West Virginia | 65,325 | 668 | 9,801 | 155 | 75,949 | 1.07% | 47,010 | 0.65% | 28,939 |
| Wisconsin | 146,357 | 9,037 | 21,367 | 3,013 | 179,774 | 2.53% | 120,389 | 1.65% | 59,385 |
| Wyoming | 58,714 | 731 | 3,168 | 205 | 62,818 | 0.88% | 15,731 | 0.22% | 47,087 |
| Total | \$4,477,787 | \$819,292 | \$1,759,848 | \$49,458 | \$7,106,385 | 100.00% | \$7,276,774 | 100.00% | -\$170,389 |

Notes: Figures may not add due to rounding. Support payments do not include quarterly true-ups. USF is an abbreviation for the Universal Service Fund.

¹ Data from USAC's Annual Report.

² Estimated contributions include administrative cost of approximately \$170 million, as shown in USAC's Annual Report.

Allocation of contributions among states is an FCC staff estimate.

³ Net dollar flow is positive when payments from USF to carriers exceed contributions to USF. Total is negative because of administrative expenses.

Table 1.13
Total Telecommunications Revenues: 2007
(Dollars in Millions)

| | End User | | | Carrier's Carrier | | | Total: End User + Carrier's Carrier | | | |
|--------------------|-----------------|------------------|------------------|-------------------|-----------------|-----------------|-------------------------------------|------------------|------------------|------------------|
| | Interstate | Intrastate | Total | Interstate | Intrastate | Total | Interstate | Intrastate | Total | Percent of Total |
| Alabama | \$1,246 | \$2,503 | \$3,749 | \$522 | \$347 | \$869 | \$1,768 | \$2,851 | \$4,619 | 1.54 % |
| Alaska | 264 | 394 | 657 | 121 | 56 | 177 | 385 | 450 | 835 | 0.28 |
| American Samoa | 5 | 12 | 17 | 2 | 2 | 4 | 7 | 14 | 21 | 0.01 |
| Arizona | 1,646 | 2,891 | 4,537 | 766 | 381 | 1,148 | 2,412 | 3,272 | 5,685 | 1.90 |
| Arkansas | 742 | 1,462 | 2,204 | 362 | 205 | 567 | 1,104 | 1,667 | 2,771 | 0.93 |
| California | 9,050 | 19,189 | 28,239 | 4,145 | 2,937 | 7,083 | 13,195 | 22,126 | 35,322 | 11.80 |
| Colorado | 1,456 | 2,496 | 3,952 | 766 | 349 | 1,115 | 2,222 | 2,845 | 5,067 | 1.69 |
| Connecticut | 1,088 | 1,925 | 3,013 | 527 | 204 | 731 | 1,616 | 2,129 | 3,745 | 1.25 |
| Delaware | 298 | 473 | 771 | 147 | 53 | 200 | 446 | 526 | 971 | 0.32 |
| Dist. of Columbia | 379 | 694 | 1,073 | 228 | 79 | 307 | 607 | 773 | 1,380 | 0.46 |
| Florida | 5,386 | 9,991 | 15,376 | 2,219 | 1,373 | 3,592 | 7,605 | 11,364 | 18,969 | 6.33 |
| Georgia | 2,615 | 5,038 | 7,653 | 1,194 | 640 | 1,835 | 3,809 | 5,678 | 9,487 | 3.17 |
| Guam | 61 | 72 | 133 | 28 | 10 | 38 | 89 | 83 | 172 | 0.06 |
| Hawaii | 368 | 644 | 1,011 | 158 | 92 | 250 | 525 | 736 | 1,261 | 0.42 |
| Idaho | 411 | 668 | 1,079 | 214 | 97 | 311 | 625 | 765 | 1,390 | 0.46 |
| Illinois | 3,289 | 6,327 | 9,616 | 1,376 | 801 | 2,177 | 4,665 | 7,128 | 11,794 | 3.94 |
| Indiana | 1,545 | 2,896 | 4,442 | 670 | 412 | 1,082 | 2,216 | 3,308 | 5,524 | 1.84 |
| Iowa | 824 | 1,391 | 2,216 | 396 | 260 | 657 | 1,221 | 1,651 | 2,872 | 0.96 |
| Kansas | 742 | 1,367 | 2,110 | 359 | 162 | 521 | 1,102 | 1,529 | 2,631 | 0.88 |
| Kentucky | 1,048 | 2,086 | 3,134 | 437 | 322 | 760 | 1,485 | 2,409 | 3,894 | 1.30 |
| Louisiana | 1,138 | 2,460 | 3,599 | 439 | 331 | 770 | 1,577 | 2,791 | 4,369 | 1.46 |
| Maine | 347 | 774 | 1,121 | 181 | 109 | 290 | 528 | 883 | 1,411 | 0.47 |
| Maryland | 1,805 | 3,190 | 4,995 | 872 | 398 | 1,270 | 2,677 | 3,589 | 6,266 | 2.09 |
| Massachusetts | 1,828 | 3,771 | 5,600 | 897 | 466 | 1,364 | 2,726 | 4,238 | 6,963 | 2.33 |
| Michigan | 2,283 | 4,785 | 7,068 | 973 | 704 | 1,677 | 3,256 | 5,489 | 8,745 | 2.92 |
| Minnesota | 1,291 | 2,448 | 3,740 | 643 | 339 | 982 | 1,934 | 2,788 | 4,722 | 1.58 |
| Mississippi | 724 | 1,469 | 2,193 | 307 | 195 | 501 | 1,031 | 1,663 | 2,695 | 0.90 |
| Missouri | 1,590 | 3,025 | 4,615 | 743 | 567 | 1,310 | 2,332 | 3,592 | 5,925 | 1.98 |
| Montana | 278 | 461 | 739 | 135 | 83 | 218 | 413 | 544 | 957 | 0.32 |
| Nebraska | 463 | 896 | 1,359 | 232 | 154 | 386 | 695 | 1,051 | 1,745 | 0.58 |
| Nevada | 809 | 1,287 | 2,096 | 343 | 151 | 494 | 1,152 | 1,438 | 2,591 | 0.87 |
| New Hampshire | 399 | 717 | 1,117 | 193 | 102 | 295 | 593 | 819 | 1,412 | 0.47 |
| New Jersey | 2,732 | 4,836 | 7,568 | 1,323 | 645 | 1,967 | 4,055 | 5,481 | 9,535 | 3.18 |
| New Mexico | 551 | 912 | 1,463 | 279 | 149 | 428 | 830 | 1,061 | 1,891 | 0.63 |
| New York | 5,153 | 11,173 | 16,326 | 2,460 | 1,679 | 4,139 | 7,613 | 12,852 | 20,465 | 6.83 |
| North Carolina | 2,450 | 4,652 | 7,102 | 997 | 658 | 1,655 | 3,447 | 5,309 | 8,757 | 2.92 |
| North Dakota | 172 | 323 | 495 | 92 | 54 | 147 | 265 | 377 | 642 | 0.21 |
| N. Mariana Islands | 12 | 22 | 34 | 6 | 3 | 9 | 18 | 25 | 43 | 0.01 |
| Ohio | 2,835 | 5,808 | 8,643 | 1,250 | 896 | 2,146 | 4,085 | 6,704 | 10,789 | 3.60 |
| Oklahoma | 878 | 1,752 | 2,630 | 439 | 228 | 667 | 1,317 | 1,980 | 3,297 | 1.10 |
| Oregon | 981 | 1,746 | 2,728 | 476 | 252 | 728 | 1,457 | 1,999 | 3,456 | 1.15 |
| Pennsylvania | 3,359 | 6,330 | 9,689 | 1,604 | 967 | 2,571 | 4,963 | 7,296 | 12,260 | 4.09 |
| Puerto Rico | 731 | 1,383 | 2,113 | 287 | 138 | 425 | 1,018 | 1,520 | 2,538 | 0.85 |
| Rhode Island | 277 | 579 | 856 | 120 | 71 | 191 | 397 | 650 | 1,047 | 0.35 |
| South Carolina | 1,196 | 2,289 | 3,484 | 495 | 335 | 830 | 1,690 | 2,624 | 4,314 | 1.44 |
| South Dakota | 229 | 360 | 588 | 104 | 65 | 169 | 333 | 424 | 757 | 0.25 |
| Tennessee | 1,631 | 3,251 | 4,881 | 635 | 387 | 1,021 | 2,265 | 3,637 | 5,902 | 1.97 |
| Texas | 5,672 | 12,658 | 18,330 | 2,753 | 1,859 | 4,611 | 8,424 | 14,517 | 22,941 | 7.66 |
| Utah | 625 | 1,121 | 1,746 | 315 | 155 | 471 | 941 | 1,276 | 2,217 | 0.74 |
| Vermont | 203 | 339 | 542 | 102 | 47 | 149 | 305 | 386 | 691 | 0.23 |
| Virgin Islands | 88 | 76 | 164 | 40 | 11 | 51 | 129 | 87 | 215 | 0.07 |
| Virginia | 2,353 | 4,208 | 6,561 | 1,173 | 590 | 1,763 | 3,526 | 4,798 | 8,324 | 2.78 |
| Washington | 1,644 | 3,005 | 4,649 | 755 | 423 | 1,178 | 2,399 | 3,428 | 5,827 | 1.95 |
| West Virginia | 525 | 881 | 1,406 | 251 | 137 | 388 | 776 | 1,018 | 1,794 | 0.60 |
| Wisconsin | 1,344 | 2,593 | 3,937 | 619 | 392 | 1,012 | 1,963 | 2,986 | 4,949 | 1.65 |
| Wyoming | 176 | 281 | 456 | 96 | 41 | 137 | 272 | 322 | 594 | 0.20 |
| Total | \$81,236 | \$158,380 | \$239,616 | \$37,270 | \$22,566 | \$59,836 | \$118,506 | \$180,947 | \$299,452 | 100.00 % |

Note: Figures may not add due to rounding.

Table 1.14
2007 Telecommunications Revenues
(In Millions of Dollars)

| | Incumbent Local Exchange Services 1/ | CLECs | Mobile Wireless | Subscriber Line Charges 2/ | Access 3/ | Toll 4/ | Total |
|-----------------------------------|--|----------|--------------------|----------------------------------|-----------|----------|-----------|
| End-User Revenues | | | | | | | |
| Intrastate | \$47,883 | \$11,152 | \$87,094 | \$0 | \$0 | \$12,252 | \$158,380 |
| Interstate | 88 | 5,674 | 28,757 | 10,324 | 3,566 | 32,827 | 81,235 |
| Intrastate + Interstate | 47,971 | 16,826 | 115,851 | 10,324 | 3,566 | 45,079 | 239,615 |
| Carriers' Carrier Revenues | | | | | | | |
| Intrastate | 8,105 | 2,239 | 4,185 | 0 | 5,136 | 2,902 | 22,566 |
| Interstate | 4,695 | 2,626 | 1,172 | 0 | 17,099 | 11,679 | 37,270 |
| Intrastate + Interstate | 12,800 | 4,864 | 5,356 | 0 | 22,235 | 14,582 | 59,837 |
| Total Revenues | | | | | | | |
| Intrastate | 55,988 | 13,391 | 91,278 | 0 | 5,136 | 15,154 | 180,946 |
| Interstate | 4,783 | 8,299 | 29,929 | 10,324 | 20,664 | 44,506 | 118,506 |
| Intrastate + Interstate | 60,771 | 21,690 | 121,207 | 10,324 | 25,800 | 59,660 | 299,451 |

1/ Excludes subscriber line charges.

2/ Intrastate subscriber line charges are included under access.

3/ Interstate access includes switched access, special access and local private line.

4/ Intrastate toll includes both incumbent local exchange carrier (LEC) toll and non-ILEC toll.

Source: Industry Analysis and Technology Division, Wireline Competition Bureau, *Telecommunications Industry Revenues: 2007* (September 2009).

Notes: Interstate revenues include both interstate and international revenues.

End-user revenues are from Table 1.6. CLEC revenues include telecommunication revenues provided to end users by CLECs (including local exchange service, mobile wireless, subscriber line charge, access and toll revenues). Revenues in the other categories (incumbent local exchange service, mobile wireless, subscriber line charge, access and toll) include revenues from all filers other than CLECs. Intrastate incumbent local exchange service revenues include fixed local service revenues provided to end users. Interstate incumbent local exchange revenues include interstate revenues from Form 499-A, Telecommunications Reporting Worksheets, lines 404, 407 and 408. Mobile wireless revenues include mobile wireless revenues provided to end users. Subscriber line charge revenues include revenues from line 405 and 428. Toll revenues include toll service revenues provided to end users.

Carrier's carrier revenues are from Table 1.5. CLEC revenues include telecommunications revenues provided for resale by CLECs (including local exchange service, mobile wireless, access and toll). Revenues in the other categories (incumbent local exchange service, mobile wireless, access and toll) include revenues for all filers other than CLECs. Intrastate Incumbent local exchange service revenues include revenues from lines 303, 305, 306, 307 and 308. Interstate incumbent local exchange service revenues include revenues from lines 303, 306, 307 and 308. Mobile wireless revenues include mobile service revenues provided for resale. Intrastate access revenues include revenues in line 304. Interstate access revenues include revenues in lines 304 and 305. Toll revenues include toll service revenues for resale.

Table 1.15
Intrastate Telecommunications Revenues: 2007
(Dollars in Millions)

| | Total: End User + Carrier's Carrier | | | | | | | Total |
|----------------------|-------------------------------------|----------|----------|---------|---------|----------|-----------|-------|
| | Incumbent | | Mobile | | ILEC | Non-ILEC | | |
| | Local Exchange 1/ | CLECs | Wireless | Access | Toll | Toll | | |
| Alabama | \$1,041 | \$139 | \$1,380 | 63 | \$34 | \$194 | \$2,851 | |
| Alaska | NA | NA | NA | NA | NA | NA | 450 | |
| American Samoa | NA | NA | NA | NA | NA | NA | 14 | |
| Arizona | 810 | 487 | 1,774 | 71 | 4 | 126 | 3,272 | |
| Arkansas | 559 | 83 | 822 | 51 | 65 | 87 | 1,667 | |
| California | 6,170 | 1,352 | 11,557 | 857 | 401 | 1,789 | 22,126 | |
| Colorado | 993 | 198 | 1,437 | 72 | 4 | 141 | 2,845 | |
| Connecticut | 776 | 122 | 1,066 | 19 | 133 | 13 | 2,129 | |
| Delaware | 174 | 46 | 277 | 4 | 12 | 12 | 526 | |
| District of Columbia | 335 | 64 | 370 | 3 | 0 | 2 | 773 | |
| Florida | 3,804 | 606 | 5,837 | 285 | 132 | 699 | 11,364 | |
| Georgia | 2,037 | 341 | 2,907 | 95 | 47 | 251 | 5,678 | |
| Guam | NA | NA | NA | NA | NA | NA | 83 | |
| Hawaii | 229 | 41 | 408 | 27 | 5 | 25 | 736 | |
| Idaho | 273 | 36 | 390 | 25 | 4 | 38 | 765 | |
| Illinois | 2,135 | 443 | 3,807 | 168 | 263 | 312 | 7,128 | |
| Indiana | 1,098 | 137 | 1,702 | 101 | 60 | 210 | 3,308 | |
| Iowa | 497 | 117 | 787 | 97 | 4 | 149 | 1,651 | |
| Kansas | 458 | 163 | 816 | 15 | 13 | 64 | 1,529 | |
| Kentucky | 791 | 153 | 1,187 | 86 | 17 | 176 | 2,409 | |
| Louisiana | 957 | 169 | 1,382 | 51 | 26 | 206 | 2,791 | |
| Maine | 314 | 63 | 337 | 11 | 48 | 110 | 883 | |
| Maryland | 1,155 | 246 | 1,844 | 57 | 86 | 201 | 3,589 | |
| Massachusetts | 1,264 | 404 | 2,024 | 32 | 134 | 380 | 4,238 | |
| Michigan | 1,539 | 431 | 2,806 | 198 | 174 | 340 | 5,489 | |
| Minnesota | 786 | 307 | 1,467 | 70 | 3 | 155 | 2,788 | |
| Mississippi | 634 | 58 | 792 | 23 | 17 | 138 | 1,663 | |
| Missouri | 1,149 | 204 | 1,714 | 218 | 16 | 292 | 3,592 | |
| Montana | 187 | 38 | 249 | 28 | 1 | 41 | 544 | |
| Nebraska | 295 | 120 | 507 | 51 | 4 | 74 | 1,051 | |
| Nevada | 416 | 166 | 801 | 18 | 3 | 34 | 1,438 | |
| New Hampshire | 229 | 80 | 372 | 17 | 33 | 87 | 819 | |
| New Jersey | 1,493 | 418 | 2,839 | 144 | 236 | 350 | 5,481 | |
| New Mexico | 363 | 36 | 542 | 49 | 3 | 69 | 1,061 | |
| New York | 3,503 | 1,338 | 6,084 | 316 | 146 | 1,465 | 12,852 | |
| North Carolina | 1,762 | 395 | 2,664 | 142 | 44 | 303 | 5,309 | |
| North Dakota | 109 | 33 | 188 | 18 | 1 | 29 | 377 | |
| N. Mariana Islands | NA | NA | NA | NA | NA | NA | 25 | |
| Ohio | 2,064 | 499 | 3,337 | 250 | 94 | 459 | 6,704 | |
| Oklahoma | 649 | 196 | 984 | 36 | 30 | 85 | 1,980 | |
| Oregon | 602 | 152 | 1,064 | 65 | 7 | 109 | 1,999 | |
| Pennsylvania | 2,062 | 710 | 3,520 | 265 | 229 | 511 | 7,296 | |
| Puerto Rico | 503 | 61 | 889 | 12 | 49 | 7 | 1,520 | |
| Rhode Island | 135 | 136 | 317 | 3 | 11 | 48 | 650 | |
| South Carolina | 910 | 163 | 1,278 | 79 | 34 | 159 | 2,624 | |
| South Dakota | 98 | 54 | 218 | 25 | 1 | 28 | 424 | |
| Tennessee | 1,267 | 225 | 1,902 | 38 | 38 | 166 | 3,637 | |
| Texas | 4,874 | 867 | 7,190 | 451 | 188 | 946 | 14,517 | |
| Utah | 332 | 113 | 717 | 38 | 3 | 73 | 1,276 | |
| Vermont | 158 | 22 | 143 | 5 | 20 | 37 | 386 | |
| Virginia | 1,431 | 489 | 2,352 | 118 | 94 | 313 | 4,798 | |
| Virgin Islands | NA | NA | NA | NA | NA | NA | 87 | |
| Washington | 919 | 224 | 1,926 | 111 | 24 | 225 | 3,428 | |
| West Virginia | 416 | 57 | 419 | 30 | 22 | 75 | 1,018 | |
| Wisconsin | 916 | 319 | 1,393 | 100 | 80 | 177 | 2,986 | |
| Wyoming | 114 | 22 | 157 | 9 | 1 | 19 | 322 | |
| Total 2/ | \$55,987 | \$13,391 | \$91,277 | \$5,136 | \$3,109 | \$12,045 | \$180,947 | |

NA - Not Applicable.

Note: Figures may not add due to rounding.

1/ Excludes subscriber line charges.

2/ Totals in the first six columns include revenues for locations not estimated.

Table 1.15
Intrastate Telecommunications Revenues: 2007 - Continued
(Dollars in Millions)

| | End User | | | | | | | Total |
|----------------------|-----------|-------------|----------|----------|--------|----------|---------|-----------|
| | Incumbent | | Mobile | | ILEC | Non-ILEC | | |
| | Local | Exchange 1/ | CLECs | Wireless | Access | Toll | | |
| Alabama | \$890 | | \$116 | \$1,316 | \$0 | \$34 | \$148 | \$2,503 |
| Alaska | NA | | NA | NA | NA | NA | NA | 394 |
| American Samoa | NA | | NA | NA | NA | NA | NA | 12 |
| Arizona | 693 | | 405 | 1,693 | 0 | 4 | 96 | 2,891 |
| Arkansas | 478 | | 69 | 785 | 0 | 65 | 66 | 1,462 |
| California | 5,277 | | 1,126 | 11,027 | 0 | 401 | 1,358 | 19,189 |
| Colorado | 849 | | 165 | 1,371 | 0 | 4 | 107 | 2,496 |
| Connecticut | 663 | | 101 | 1,017 | 0 | 133 | 10 | 1,925 |
| Delaware | 149 | | 39 | 264 | 0 | 12 | 9 | 473 |
| District of Columbia | 287 | | 53 | 353 | 0 | 0 | 1 | 694 |
| Florida | 3,254 | | 504 | 5,570 | 0 | 132 | 531 | 9,991 |
| Georgia | 1,743 | | 284 | 2,774 | 0 | 47 | 191 | 5,038 |
| Guam | NA | | NA | NA | NA | NA | NA | 72 |
| Hawaii | 196 | | 34 | 389 | 0 | 5 | 19 | 644 |
| Idaho | 233 | | 30 | 372 | 0 | 4 | 29 | 668 |
| Illinois | 1,826 | | 369 | 3,632 | 0 | 263 | 237 | 6,327 |
| Indiana | 939 | | 114 | 1,624 | 0 | 60 | 160 | 2,896 |
| Iowa | 425 | | 97 | 751 | 0 | 4 | 113 | 1,391 |
| Kansas | 392 | | 136 | 779 | 0 | 13 | 48 | 1,367 |
| Kentucky | 676 | | 127 | 1,132 | 0 | 17 | 133 | 2,086 |
| Louisiana | 818 | | 141 | 1,319 | 0 | 26 | 156 | 2,460 |
| Maine | 268 | | 53 | 322 | 0 | 48 | 83 | 774 |
| Maryland | 988 | | 205 | 1,759 | 0 | 86 | 152 | 3,190 |
| Massachusetts | 1,081 | | 336 | 1,931 | 0 | 134 | 288 | 3,771 |
| Michigan | 1,316 | | 359 | 2,677 | 0 | 174 | 258 | 4,785 |
| Minnesota | 672 | | 256 | 1,400 | 0 | 3 | 118 | 2,448 |
| Mississippi | 542 | | 49 | 756 | 0 | 17 | 105 | 1,469 |
| Missouri | 983 | | 170 | 1,636 | 0 | 16 | 221 | 3,025 |
| Montana | 160 | | 32 | 237 | 0 | 1 | 31 | 461 |
| Nebraska | 252 | | 100 | 484 | 0 | 4 | 56 | 896 |
| Nevada | 356 | | 138 | 764 | 0 | 3 | 26 | 1,287 |
| New Hampshire | 196 | | 67 | 355 | 0 | 33 | 66 | 717 |
| New Jersey | 1,277 | | 348 | 2,709 | 0 | 236 | 266 | 4,836 |
| New Mexico | 310 | | 30 | 517 | 0 | 3 | 52 | 912 |
| New York | 2,996 | | 1,114 | 5,805 | 0 | 146 | 1,112 | 11,173 |
| North Carolina | 1,507 | | 329 | 2,542 | 0 | 44 | 230 | 4,652 |
| North Dakota | 93 | | 27 | 180 | 0 | 1 | 22 | 323 |
| N. Mariana Islands | NA | | NA | NA | NA | NA | NA | 22 |
| Ohio | 1,766 | | 415 | 3,184 | 0 | 94 | 349 | 5,808 |
| Oklahoma | 555 | | 163 | 939 | 0 | 30 | 64 | 1,752 |
| Oregon | 515 | | 126 | 1,015 | 0 | 7 | 83 | 1,746 |
| Pennsylvania | 1,763 | | 591 | 3,359 | 0 | 229 | 388 | 6,330 |
| Puerto Rico | 430 | | 51 | 848 | 0 | 49 | 5 | 1,383 |
| Rhode Island | 115 | | 113 | 303 | 0 | 11 | 36 | 579 |
| South Carolina | 778 | | 135 | 1,219 | 0 | 34 | 121 | 2,289 |
| South Dakota | 84 | | 45 | 208 | 0 | 1 | 21 | 360 |
| Tennessee | 1,084 | | 188 | 1,815 | 0 | 38 | 126 | 3,251 |
| Texas | 4,169 | | 722 | 6,861 | 0 | 188 | 718 | 12,658 |
| Utah | 284 | | 94 | 684 | 0 | 3 | 56 | 1,121 |
| Vermont | 135 | | 18 | 137 | 0 | 20 | 28 | 339 |
| Virginia | 1,224 | | 407 | 2,245 | 0 | 94 | 238 | 4,208 |
| Virgin Islands | NA | | NA | NA | NA | NA | NA | 76 |
| Washington | 786 | | 186 | 1,838 | 0 | 24 | 171 | 3,005 |
| West Virginia | 355 | | 47 | 400 | 0 | 22 | 57 | 881 |
| Wisconsin | 783 | | 266 | 1,329 | 0 | 80 | 135 | 2,593 |
| Wyoming | 97 | | 18 | 150 | 0 | 1 | 15 | 281 |
| Total 2/ | \$47,882 | | \$11,152 | \$87,093 | \$0 | \$3,109 | \$9,142 | \$158,380 |

NA - Not Applicable.

Note: Figures may not add due to rounding.

1/ Excludes subscriber line charges.

2/ Totals in the first six columns include revenues for locations not estimated.

Table 1.15
Intrastate Telecommunications Revenues: 2007 - Continued
(Dollars in Millions)

| | Carrier's Carrier | | | | | | Total |
|----------------------|--------------------------------|---------|--------------------|---------|--------------|------------------|----------|
| | Incumbent Local Exchange 1/ | CLECs | Mobile Wireless | Access | ILEC Toll | Non-ILEC Toll | |
| Alabama | \$151 | \$23 | \$63 | \$63 | \$0 | \$47 | \$347 |
| Alaska | NA | NA | NA | NA | NA | NA | 56 |
| American Samoa | NA | NA | NA | NA | NA | NA | 2 |
| Arizona | 117 | 81 | 81 | 71 | 0 | 30 | 381 |
| Arkansas | 81 | 14 | 38 | 51 | 0 | 21 | 205 |
| California | 893 | 226 | 530 | 857 | 0 | 431 | 2,937 |
| Colorado | 144 | 33 | 66 | 72 | 0 | 34 | 349 |
| Connecticut | 112 | 20 | 49 | 19 | 0 | 3 | 204 |
| Delaware | 25 | 8 | 13 | 4 | 0 | 3 | 53 |
| District of Columbia | 49 | 11 | 17 | 3 | 0 | 0 | 79 |
| Florida | 551 | 101 | 268 | 285 | 0 | 169 | 1,373 |
| Georgia | 295 | 57 | 133 | 95 | 0 | 61 | 640 |
| Guam | NA | NA | NA | NA | NA | NA | 10 |
| Hawaii | 33 | 7 | 19 | 27 | 0 | 6 | 92 |
| Idaho | 39 | 6 | 18 | 25 | 0 | 9 | 97 |
| Illinois | 309 | 74 | 175 | 168 | 0 | 75 | 801 |
| Indiana | 159 | 23 | 78 | 101 | 0 | 51 | 412 |
| Iowa | 72 | 20 | 36 | 97 | 0 | 36 | 260 |
| Kansas | 66 | 27 | 37 | 15 | 0 | 15 | 162 |
| Kentucky | 114 | 26 | 54 | 86 | 0 | 42 | 322 |
| Louisiana | 139 | 28 | 63 | 51 | 0 | 50 | 331 |
| Maine | 45 | 11 | 15 | 11 | 0 | 26 | 109 |
| Maryland | 167 | 41 | 85 | 57 | 0 | 48 | 398 |
| Massachusetts | 183 | 68 | 93 | 32 | 0 | 92 | 466 |
| Michigan | 223 | 72 | 129 | 198 | 0 | 82 | 704 |
| Minnesota | 114 | 51 | 67 | 70 | 0 | 37 | 339 |
| Mississippi | 92 | 10 | 36 | 23 | 0 | 33 | 195 |
| Missouri | 166 | 34 | 79 | 218 | 0 | 70 | 567 |
| Montana | 27 | 6 | 11 | 28 | 0 | 10 | 83 |
| Nebraska | 43 | 20 | 23 | 51 | 0 | 18 | 154 |
| Nevada | 60 | 28 | 37 | 18 | 0 | 8 | 151 |
| New Hampshire | 33 | 13 | 17 | 17 | 0 | 21 | 102 |
| New Jersey | 216 | 70 | 130 | 144 | 0 | 84 | 645 |
| New Mexico | 53 | 6 | 25 | 49 | 0 | 17 | 149 |
| New York | 507 | 224 | 279 | 316 | 0 | 353 | 1,679 |
| North Carolina | 255 | 66 | 122 | 142 | 0 | 73 | 658 |
| North Dakota | 16 | 6 | 9 | 18 | 0 | 7 | 54 |
| N. Mariana Islands | NA | NA | NA | NA | NA | NA | 3 |
| Ohio | 299 | 83 | 153 | 250 | 0 | 111 | 896 |
| Oklahoma | 94 | 33 | 45 | 36 | 0 | 20 | 228 |
| Oregon | 87 | 25 | 49 | 65 | 0 | 26 | 252 |
| Pennsylvania | 298 | 119 | 161 | 265 | 0 | 123 | 967 |
| Puerto Rico | 73 | 10 | 41 | 12 | 0 | 2 | 138 |
| Rhode Island | 19 | 23 | 15 | 3 | 0 | 12 | 71 |
| South Carolina | 132 | 27 | 59 | 79 | 0 | 38 | 335 |
| South Dakota | 14 | 9 | 10 | 25 | 0 | 7 | 65 |
| Tennessee | 183 | 38 | 87 | 38 | 0 | 40 | 387 |
| Texas | 706 | 145 | 330 | 451 | 0 | 228 | 1,859 |
| Utah | 48 | 19 | 33 | 38 | 0 | 18 | 155 |
| Vermont | 23 | 4 | 7 | 5 | 0 | 9 | 47 |
| Virginia | 207 | 82 | 108 | 118 | 0 | 75 | 590 |
| Virgin Islands | NA | NA | NA | NA | NA | NA | 11 |
| Washington | 133 | 37 | 88 | 111 | 0 | 54 | 423 |
| West Virginia | 60 | 9 | 19 | 30 | 0 | 18 | 137 |
| Wisconsin | 133 | 53 | 64 | 100 | 0 | 43 | 392 |
| Wyoming | 16 | 4 | 7 | 9 | 0 | 5 | 41 |
| Total 2/ | \$8,104 | \$2,239 | \$4,184 | \$5,136 | \$0 | \$2,902 | \$22,566 |

NA - Not Applicable.

Note: Figures may not add due to rounding.

1/ Excludes subscriber line charges.

2/ Totals in the first six columns include revenues for locations not estimated.

Table 1.16
Interstate Telecommunications Revenues: 2007
(Dollars in Millions)

| | Total: End User + Carrier's Carrier | | | | | | | Total |
|----------------------|-------------------------------------|---------|----------|----------|----------|----------|-----------|-------|
| | Incumbent | | Mobile | | | Toll | | |
| | Local Exchange 1/ | CLECs | Wireless | SLCs | Access | | | |
| Alabama | \$89 | \$86 | \$452 | \$174 | \$240 | \$727 | \$1,768 | |
| Alaska | NA | NA | NA | NA | NA | NA | 385 | |
| American Samoa | NA | NA | NA | NA | NA | NA | 7 | |
| Arizona | 69 | 301 | 581 | 187 | 436 | 839 | 2,412 | |
| Arkansas | 48 | 51 | 269 | 88 | 210 | 438 | 1,104 | |
| California | 526 | 837 | 3,783 | 1,068 | 2,450 | 4,531 | 13,195 | |
| Colorado | 85 | 123 | 470 | 205 | 485 | 854 | 2,222 | |
| Connecticut | 66 | 75 | 349 | 137 | 293 | 696 | 1,616 | |
| Delaware | 15 | 29 | 91 | 37 | 85 | 190 | 446 | |
| District of Columbia | 29 | 40 | 121 | 35 | 146 | 237 | 607 | |
| Florida | 324 | 375 | 1,911 | 770 | 1,059 | 3,165 | 7,605 | |
| Georgia | 174 | 211 | 952 | 337 | 636 | 1,500 | 3,809 | |
| Guam | NA | NA | NA | NA | NA | NA | 89 | |
| Hawaii | 20 | 25 | 134 | 57 | 87 | 203 | 525 | |
| Idaho | 23 | 23 | 128 | 57 | 133 | 262 | 625 | |
| Illinois | 182 | 274 | 1,246 | 385 | 682 | 1,896 | 4,665 | |
| Indiana | 94 | 85 | 557 | 233 | 359 | 889 | 2,216 | |
| Iowa | 42 | 72 | 258 | 93 | 219 | 536 | 1,221 | |
| Kansas | 39 | 101 | 267 | 74 | 205 | 416 | 1,102 | |
| Kentucky | 67 | 95 | 388 | 144 | 209 | 581 | 1,485 | |
| Louisiana | 82 | 105 | 452 | 161 | 184 | 594 | 1,577 | |
| Maine | 27 | 39 | 110 | 48 | 103 | 201 | 528 | |
| Maryland | 99 | 152 | 603 | 222 | 502 | 1,099 | 2,677 | |
| Massachusetts | 108 | 250 | 663 | 235 | 532 | 938 | 2,726 | |
| Michigan | 131 | 267 | 918 | 294 | 516 | 1,130 | 3,256 | |
| Minnesota | 67 | 190 | 480 | 156 | 398 | 643 | 1,934 | |
| Mississippi | 54 | 36 | 259 | 96 | 139 | 446 | 1,031 | |
| Missouri | 98 | 126 | 561 | 206 | 411 | 930 | 2,332 | |
| Montana | 16 | 24 | 81 | 42 | 76 | 174 | 413 | |
| Nebraska | 25 | 74 | 166 | 47 | 136 | 246 | 695 | |
| Nevada | 35 | 103 | 262 | 71 | 154 | 527 | 1,152 | |
| New Hampshire | 20 | 49 | 122 | 49 | 108 | 244 | 593 | |
| New Jersey | 127 | 259 | 929 | 348 | 800 | 1,592 | 4,055 | |
| New Mexico | 31 | 22 | 177 | 92 | 180 | 328 | 830 | |
| New York | 299 | 828 | 1,992 | 600 | 1,424 | 2,471 | 7,613 | |
| North Carolina | 150 | 244 | 872 | 338 | 451 | 1,391 | 3,447 | |
| North Dakota | 9 | 20 | 62 | 20 | 60 | 93 | 265 | |
| N. Mariana Islands | NA | NA | NA | NA | NA | NA | 18 | |
| Ohio | 176 | 309 | 1,092 | 362 | 661 | 1,484 | 4,085 | |
| Oklahoma | 55 | 121 | 322 | 103 | 259 | 457 | 1,317 | |
| Oregon | 51 | 94 | 348 | 129 | 289 | 546 | 1,457 | |
| Pennsylvania | 176 | 439 | 1,152 | 478 | 946 | 1,773 | 4,963 | |
| Puerto Rico | 43 | 38 | 291 | 81 | 130 | 436 | 1,018 | |
| Rhode Island | 11 | 84 | 104 | 26 | 58 | 114 | 397 | |
| South Carolina | 78 | 101 | 418 | 158 | 221 | 715 | 1,690 | |
| South Dakota | 8 | 34 | 71 | 22 | 54 | 143 | 333 | |
| Tennessee | 108 | 140 | 623 | 223 | 270 | 903 | 2,265 | |
| Texas | 416 | 537 | 2,354 | 686 | 1,627 | 2,804 | 8,424 | |
| Utah | 28 | 70 | 235 | 76 | 207 | 325 | 941 | |
| Vermont | 14 | 14 | 47 | 29 | 53 | 149 | 305 | |
| Virginia | 122 | 303 | 770 | 299 | 698 | 1,334 | 3,526 | |
| Virgin Islands | NA | NA | NA | NA | NA | NA | 129 | |
| Washington | 78 | 138 | 631 | 213 | 457 | 881 | 2,399 | |
| West Virginia | 35 | 35 | 137 | 74 | 125 | 370 | 776 | |
| Wisconsin | 78 | 197 | 456 | 180 | 330 | 722 | 1,963 | |
| Wyoming | 10 | 13 | 51 | 24 | 62 | 112 | 272 | |
| Total 2/ | \$4,783 | \$8,299 | \$29,928 | \$10,323 | \$20,664 | \$44,505 | \$118,506 | |

NA - Not Applicable.

Note: Figures may not add due to rounding.

1/ Excludes subscriber line charges.

2/ Totals in the first six columns include revenues for locations not estimated.

Table 1.16
Interstate Telecommunications Revenues: 2007 - Continued
(Dollars in Millions)

| | End User | | | | | | Total |
|----------------------|-------------------|---------|----------|----------|---------|----------|----------|
| | Incumbent | | Mobile | | | Toll | |
| | Local Exchange 1/ | CLECs | Wireless | SLCs | Access | | |
| Alabama | \$2 | \$59 | \$434 | \$174 | \$41 | \$536 | \$1,246 |
| Alaska | NA | NA | NA | NA | NA | NA | 264 |
| American Samoa | NA | NA | NA | NA | NA | NA | 5 |
| Arizona | 1 | 206 | 558 | 187 | 75 | 618 | 1,646 |
| Arkansas | 1 | 35 | 259 | 88 | 36 | 323 | 742 |
| California | 10 | 572 | 3,635 | 1,068 | 423 | 3,342 | 9,050 |
| Colorado | 2 | 84 | 452 | 205 | 84 | 630 | 1,456 |
| Connecticut | 1 | 51 | 335 | 137 | 51 | 513 | 1,088 |
| Delaware | 0 | 20 | 87 | 37 | 15 | 140 | 298 |
| District of Columbia | 1 | 27 | 116 | 35 | 25 | 175 | 379 |
| Florida | 6 | 256 | 1,836 | 770 | 183 | 2,335 | 5,386 |
| Georgia | 3 | 144 | 914 | 337 | 110 | 1,106 | 2,615 |
| Guam | NA | NA | NA | NA | NA | NA | 61 |
| Hawaii | 0 | 17 | 128 | 57 | 15 | 150 | 368 |
| Idaho | 0 | 15 | 123 | 57 | 23 | 193 | 411 |
| Illinois | 3 | 187 | 1,197 | 385 | 118 | 1,398 | 3,289 |
| Indiana | 2 | 58 | 535 | 233 | 62 | 656 | 1,545 |
| Iowa | 1 | 50 | 248 | 93 | 38 | 395 | 824 |
| Kansas | 1 | 69 | 257 | 74 | 35 | 307 | 742 |
| Kentucky | 1 | 65 | 373 | 144 | 36 | 429 | 1,048 |
| Louisiana | 2 | 72 | 435 | 161 | 32 | 438 | 1,138 |
| Maine | 0 | 27 | 106 | 48 | 18 | 148 | 347 |
| Maryland | 2 | 104 | 580 | 222 | 87 | 811 | 1,805 |
| Massachusetts | 2 | 171 | 637 | 235 | 92 | 692 | 1,828 |
| Michigan | 2 | 182 | 883 | 294 | 89 | 833 | 2,283 |
| Minnesota | 1 | 130 | 461 | 156 | 69 | 474 | 1,291 |
| Mississippi | 1 | 25 | 249 | 96 | 24 | 329 | 724 |
| Missouri | 2 | 86 | 539 | 206 | 71 | 686 | 1,590 |
| Montana | 0 | 16 | 78 | 42 | 13 | 128 | 278 |
| Nebraska | 0 | 51 | 159 | 47 | 24 | 181 | 463 |
| Nevada | 1 | 70 | 252 | 71 | 27 | 389 | 809 |
| New Hampshire | 0 | 34 | 117 | 49 | 19 | 180 | 399 |
| New Jersey | 2 | 177 | 893 | 348 | 138 | 1,174 | 2,732 |
| New Mexico | 1 | 15 | 170 | 92 | 31 | 242 | 551 |
| New York | 6 | 566 | 1,914 | 600 | 246 | 1,822 | 5,153 |
| North Carolina | 3 | 167 | 838 | 338 | 78 | 1,026 | 2,450 |
| North Dakota | 0 | 14 | 59 | 20 | 10 | 68 | 172 |
| N. Mariana Islands | NA | NA | NA | NA | NA | NA | 12 |
| Ohio | 3 | 211 | 1,050 | 362 | 114 | 1,094 | 2,835 |
| Oklahoma | 1 | 83 | 310 | 103 | 45 | 337 | 878 |
| Oregon | 1 | 64 | 335 | 129 | 50 | 402 | 981 |
| Pennsylvania | 3 | 300 | 1,107 | 478 | 163 | 1,307 | 3,359 |
| Puerto Rico | 1 | 26 | 280 | 81 | 22 | 322 | 731 |
| Rhode Island | 0 | 57 | 100 | 26 | 10 | 84 | 277 |
| South Carolina | 1 | 69 | 402 | 158 | 38 | 527 | 1,196 |
| South Dakota | 0 | 23 | 69 | 22 | 9 | 105 | 229 |
| Tennessee | 2 | 95 | 598 | 223 | 47 | 666 | 1,631 |
| Texas | 8 | 367 | 2,262 | 686 | 281 | 2,069 | 5,672 |
| Utah | 1 | 48 | 226 | 76 | 36 | 240 | 625 |
| Vermont | 0 | 9 | 45 | 29 | 9 | 110 | 203 |
| Virginia | 2 | 207 | 740 | 299 | 120 | 984 | 2,353 |
| Virgin Islands | NA | NA | NA | NA | NA | NA | 88 |
| Washington | 1 | 95 | 606 | 213 | 79 | 650 | 1,644 |
| West Virginia | 1 | 24 | 132 | 74 | 21 | 273 | 525 |
| Wisconsin | 1 | 135 | 438 | 180 | 57 | 533 | 1,344 |
| Wyoming | 0 | 9 | 49 | 24 | 11 | 82 | 176 |
| Total 2/ | \$89 | \$5,674 | \$28,756 | \$10,323 | \$3,565 | \$32,826 | \$81,236 |

NA - Not Applicable.

Note: Figures may not add due to rounding.

1/ Excludes subscriber line charges.

2/ Totals in the first six columns include revenues for locations not estimated.

Table 1.16
Interstate Telecommunications Revenues: 2007 - Continued
(Dollars in Millions)

| | Carrier's Carrier | | | | | | Total |
|----------------------|--------------------------------|---------|--------------------|------|----------|----------|----------|
| | Incumbent Local Exchange 1/ | CLECs | Mobile Wireless | SLCs | Access | Toll | |
| Alabama | \$87 | \$27 | \$18 | \$0 | \$199 | \$191 | \$522 |
| Alaska | NA | NA | NA | NA | NA | NA | 121 |
| American Samoa | NA | NA | NA | NA | NA | NA | 2 |
| Arizona | 68 | 95 | 23 | 0 | 360 | 220 | 766 |
| Arkansas | 47 | 16 | 11 | 0 | 174 | 115 | 362 |
| California | 517 | 265 | 148 | 0 | 2,027 | 1,189 | 4,145 |
| Colorado | 83 | 39 | 18 | 0 | 402 | 224 | 766 |
| Connecticut | 65 | 24 | 14 | 0 | 242 | 183 | 527 |
| Delaware | 15 | 9 | 4 | 0 | 70 | 50 | 147 |
| District of Columbia | 28 | 13 | 5 | 0 | 121 | 62 | 228 |
| Florida | 318 | 119 | 75 | 0 | 877 | 831 | 2,219 |
| Georgia | 171 | 67 | 37 | 0 | 526 | 394 | 1,194 |
| Guam | NA | NA | NA | NA | NA | NA | 28 |
| Hawaii | 19 | 8 | 5 | 0 | 72 | 53 | 158 |
| Idaho | 23 | 7 | 5 | 0 | 110 | 69 | 214 |
| Illinois | 179 | 87 | 49 | 0 | 565 | 497 | 1,376 |
| Indiana | 92 | 27 | 22 | 0 | 297 | 233 | 670 |
| Iowa | 42 | 23 | 10 | 0 | 181 | 141 | 396 |
| Kansas | 38 | 32 | 10 | 0 | 169 | 109 | 359 |
| Kentucky | 66 | 30 | 15 | 0 | 173 | 152 | 437 |
| Louisiana | 80 | 33 | 18 | 0 | 152 | 156 | 439 |
| Maine | 26 | 12 | 4 | 0 | 85 | 53 | 181 |
| Maryland | 97 | 48 | 24 | 0 | 415 | 288 | 872 |
| Massachusetts | 106 | 79 | 26 | 0 | 440 | 246 | 897 |
| Michigan | 129 | 84 | 36 | 0 | 427 | 296 | 973 |
| Minnesota | 66 | 60 | 19 | 0 | 329 | 169 | 643 |
| Mississippi | 53 | 11 | 10 | 0 | 115 | 117 | 307 |
| Missouri | 96 | 40 | 22 | 0 | 340 | 244 | 743 |
| Montana | 16 | 8 | 3 | 0 | 63 | 46 | 135 |
| Nebraska | 25 | 24 | 6 | 0 | 113 | 65 | 232 |
| Nevada | 35 | 32 | 10 | 0 | 127 | 138 | 343 |
| New Hampshire | 19 | 16 | 5 | 0 | 90 | 64 | 193 |
| New Jersey | 125 | 82 | 36 | 0 | 662 | 418 | 1,323 |
| New Mexico | 30 | 7 | 7 | 0 | 149 | 86 | 279 |
| New York | 293 | 262 | 78 | 0 | 1,179 | 648 | 2,460 |
| North Carolina | 148 | 77 | 34 | 0 | 373 | 365 | 997 |
| North Dakota | 9 | 6 | 2 | 0 | 50 | 24 | 92 |
| N. Mariana Islands | NA | NA | NA | NA | NA | NA | 6 |
| Ohio | 173 | 98 | 43 | 0 | 547 | 389 | 1,250 |
| Oklahoma | 54 | 38 | 13 | 0 | 214 | 120 | 439 |
| Oregon | 50 | 30 | 14 | 0 | 239 | 143 | 476 |
| Pennsylvania | 173 | 139 | 45 | 0 | 782 | 465 | 1,604 |
| Puerto Rico | 42 | 12 | 11 | 0 | 107 | 114 | 287 |
| Rhode Island | 11 | 27 | 4 | 0 | 48 | 30 | 120 |
| South Carolina | 76 | 32 | 16 | 0 | 183 | 188 | 495 |
| South Dakota | 8 | 11 | 3 | 0 | 45 | 37 | 104 |
| Tennessee | 106 | 44 | 24 | 0 | 223 | 237 | 635 |
| Texas | 408 | 170 | 92 | 0 | 1,347 | 736 | 2,753 |
| Utah | 28 | 22 | 9 | 0 | 171 | 85 | 315 |
| Vermont | 13 | 4 | 2 | 0 | 44 | 39 | 102 |
| Virginia | 120 | 96 | 30 | 0 | 577 | 350 | 1,173 |
| Virgin Islands | NA | NA | NA | NA | NA | NA | 40 |
| Washington | 77 | 44 | 25 | 0 | 379 | 231 | 755 |
| West Virginia | 35 | 11 | 5 | 0 | 103 | 97 | 251 |
| Wisconsin | 77 | 62 | 18 | 0 | 273 | 190 | 619 |
| Wyoming | 10 | 4 | 2 | 0 | 51 | 29 | 96 |
| Total 2/ | \$4,695 | \$2,626 | \$1,172 | \$0 | \$17,098 | \$11,679 | \$37,270 |

NA - Not Applicable.

Note: Figures may not add due to rounding.

1/ Excludes subscriber line charges.

2/ Totals in the first six columns include revenues for locations not estimated.

**Table 1.17
Adjustment Formula: 2007**

| | USF Loops 1/ Year End 2007 | Average Percent Reporting 2/ 2007 | Adjustment Formula 100/Average Percent Reporting |
|----------------------|----------------------------------|---|--|
| Alabama | 1,970,808 | 90.1 % | 1.11 |
| Alaska | 337,614 | 0.0 | NA |
| American Samoa | 10,594 | 0.0 | NA |
| Arizona | 2,076,125 | 92.1 | 1.09 |
| Arkansas | 1,162,844 | 67.1 | 1.49 |
| California | 18,406,883 | 98.3 | 1.02 |
| Colorado | 2,132,055 | 94.9 | 1.05 |
| Connecticut | 1,709,510 | 98.9 | 1.01 |
| Delaware | 444,456 | 100.0 | 1.00 |
| District of Columbia | 668,803 | 100.0 | 1.00 |
| Florida | 8,422,504 | 98.1 | 1.02 |
| Georgia | 3,875,280 | 87.9 | 1.14 |
| Guam | 62,004 | 0.0 | NA |
| Hawaii | 543,734 | 99.8 | 1.00 |
| Idaho | 632,849 | 90.4 | 1.11 |
| Illinois | 6,000,648 | 95.0 | 1.05 |
| Indiana | 2,854,564 | 95.3 | 1.05 |
| Iowa | 1,291,940 | 81.0 | 1.23 |
| Kansas | 1,104,052 | 82.5 | 1.21 |
| Kentucky | 1,667,945 | 91.5 | 1.09 |
| Louisiana | 1,802,351 | 91.7 | 1.09 |
| Maine | 675,014 | 81.9 | 1.22 |
| Maryland | 3,040,460 | 99.8 | 1.00 |
| Massachusetts | 2,969,742 | 99.9 | 1.00 |
| Michigan | 4,154,613 | 96.1 | 1.04 |
| Minnesota | 2,258,483 | 69.8 | 1.43 |
| Mississippi | 1,117,195 | 92.8 | 1.08 |
| Missouri | 2,759,571 | 90.1 | 1.11 |
| Montana | 417,198 | 65.8 | 1.52 |
| Nebraska | 679,178 | 77.7 | 1.29 |
| Nevada | 1,077,677 | 95.4 | 1.05 |
| New Hampshire | 617,676 | 92.5 | 1.08 |
| New Jersey | 4,516,948 | 99.8 | 1.00 |
| New Mexico | 822,959 | 84.3 | 1.19 |
| New York | 8,304,253 | 96.4 | 1.04 |
| North Carolina | 3,860,991 | 89.4 | 1.12 |
| North Dakota | 284,695 | 51.5 | 1.94 |
| N. Mariana Islands | 18,719 | 0.0 | NA |
| Ohio | 4,924,217 | 94.9 | 1.05 |
| Oklahoma | 1,432,001 | 79.9 | 1.25 |
| Oregon | 1,587,119 | 91.3 | 1.09 |
| Pennsylvania | 6,108,671 | 95.5 | 1.05 |
| Puerto Rico | 924,692 | 100.0 | 1.00 |
| Rhode Island | 348,325 | 100.0 | 1.00 |
| South Carolina | 1,839,847 | 71.7 | 1.40 |
| South Dakota | 283,872 | 57.9 | 1.73 |
| Tennessee | 2,617,191 | 85.2 | 1.17 |
| Texas | 9,692,891 | 92.2 | 1.08 |
| Utah | 920,272 | 91.3 | 1.10 |
| Vermont | 363,274 | 84.2 | 1.19 |
| Virginia | 3,611,657 | 97.3 | 1.03 |
| Virgin Islands | 64,964 | 0.0 | NA |
| Washington | 2,743,179 | 97.5 | 1.03 |
| West Virginia | 859,788 | 82.5 | 1.21 |
| Wisconsin | 2,477,557 | 72.1 | 1.39 |
| Wyoming | 235,173 | 82.3 | 1.21 |
| Total | 135,789,632 | 92.5 % | 1.08 |

NA - Not Applicable.

1/ USF loops, a measure of access lines, are defined in subcategory 1.3 of 47 C.F.R. 36.154(a).

2/ Average percent reporting to ARMIS (Report 43-01) is based on USF loops.

Table 1.18
Information for Allocating Incumbent Local Exchange Revenues: 2007
(Dollars in Millions)

| | Revenues for Allocation | Allocation Percentage | Intrastate End-User Revenues | Interstate End-User Revenues | Intrastate Total Revenues | Interstate Total Revenues |
|--------------------------|-------------------------------|--------------------------|------------------------------------|------------------------------------|---------------------------------|---------------------------------|
| Alabama | \$900 | 1.87 % | \$890 | \$2 | \$1,041 | \$89 |
| Alaska | NA | NA | NA | NA | NA | NA |
| American Samoa | NA | NA | NA | NA | NA | NA |
| Arizona | 701 | 1.45 | 693 | 1 | 810 | 69 |
| Arkansas | 483 | 1.00 | 478 | 1 | 559 | 48 |
| California | 5,335 | 11.06 | 5,277 | 10 | 6,170 | 526 |
| Colorado | 858 | 1.78 | 849 | 2 | 993 | 85 |
| Connecticut | 671 | 1.39 | 663 | 1 | 776 | 66 |
| Delaware | 150 | 0.31 | 149 | 0 | 174 | 15 |
| District of Columbia | 290 | 0.60 | 287 | 1 | 335 | 29 |
| Florida | 3,289 | 6.82 | 3,254 | 6 | 3,804 | 324 |
| Georgia | 1,762 | 3.65 | 1,743 | 3 | 2,037 | 174 |
| Guam | NA | NA | NA | NA | NA | NA |
| Hawaii | 198 | 0.41 | 196 | 0 | 229 | 20 |
| Idaho | 236 | 0.49 | 233 | 0 | 273 | 23 |
| Illinois | 1,846 | 3.83 | 1,826 | 3 | 2,135 | 182 |
| Indiana | 950 | 1.97 | 939 | 2 | 1,098 | 94 |
| Iowa | 429 | 0.89 | 425 | 1 | 497 | 42 |
| Kansas | 396 | 0.82 | 392 | 1 | 458 | 39 |
| Kentucky | 684 | 1.42 | 676 | 1 | 791 | 67 |
| Louisiana | 827 | 1.72 | 818 | 2 | 957 | 82 |
| Maine | 271 | 0.56 | 268 | 0 | 314 | 27 |
| Maryland | 999 | 2.07 | 988 | 2 | 1,155 | 99 |
| Massachusetts | 1,093 | 2.27 | 1,081 | 2 | 1,264 | 108 |
| Michigan | 1,331 | 2.76 | 1,316 | 2 | 1,539 | 131 |
| Minnesota | 679 | 1.41 | 672 | 1 | 786 | 67 |
| Mississippi | 548 | 1.14 | 542 | 1 | 634 | 54 |
| Missouri | 994 | 2.06 | 983 | 2 | 1,149 | 98 |
| Montana | 162 | 0.34 | 160 | 0 | 187 | 16 |
| Nebraska | 255 | 0.53 | 252 | 0 | 295 | 25 |
| Nevada | 360 | 0.75 | 356 | 1 | 416 | 35 |
| New Hampshire | 198 | 0.41 | 196 | 0 | 229 | 20 |
| New Jersey | 1,291 | 2.68 | 1,277 | 2 | 1,493 | 127 |
| New Mexico | 314 | 0.65 | 310 | 1 | 363 | 31 |
| New York | 3,029 | 6.28 | 2,996 | 6 | 3,503 | 299 |
| North Carolina | 1,524 | 3.16 | 1,507 | 3 | 1,762 | 150 |
| North Dakota | 94 | 0.19 | 93 | 0 | 109 | 9 |
| Northern Mariana Islands | NA | NA | NA | NA | NA | NA |
| Ohio | 1,785 | 3.70 | 1,766 | 3 | 2,064 | 176 |
| Oklahoma | 561 | 1.16 | 555 | 1 | 649 | 55 |
| Oregon | 521 | 1.08 | 515 | 1 | 602 | 51 |
| Pennsylvania | 1,783 | 3.70 | 1,763 | 3 | 2,062 | 176 |
| Puerto Rico | 435 | 0.90 | 430 | 1 | 503 | 43 |
| Rhode Island | 116 | 0.24 | 115 | 0 | 135 | 11 |
| South Carolina | 787 | 1.63 | 778 | 1 | 910 | 78 |
| South Dakota | 85 | 0.18 | 84 | 0 | 98 | 8 |
| Tennessee | 1,096 | 2.27 | 1,084 | 2 | 1,267 | 108 |
| Texas | 4,215 | 8.74 | 4,169 | 8 | 4,874 | 416 |
| Utah | 287 | 0.59 | 284 | 1 | 332 | 28 |
| Vermont | 137 | 0.28 | 135 | 0 | 158 | 14 |
| Virginia | 1,237 | 2.56 | 1,224 | 2 | 1,431 | 122 |
| Virgin Islands | NA | NA | NA | NA | NA | NA |
| Washington | 794 | 1.65 | 786 | 1 | 919 | 78 |
| West Virginia | 359 | 0.75 | 355 | 1 | 416 | 35 |
| Wisconsin | 792 | 1.64 | 783 | 1 | 916 | 78 |
| Wyoming | 98 | 0.20 | 97 | 0 | 114 | 10 |
| Total 1/ | \$48,233 | 100.00 % | \$47,882 | \$89 | \$55,987 | \$4,783 |

NA - Not Applicable.

Note: Incumbent local exchange revenues exclude SLC. Figures may not add due to rounding.

1/ Totals in the last four columns include revenues for locations not estimated.

Table 1.19
Information for Allocating CLEC Revenues: 2007
(Dollars in Millions)

| | CLEC Lines Jun 07 1/ | Allocation Percentage | Interstate End-User Revenues | Interstate Total Revenues | Intrastate End-User Revenues | Intrastate Total Revenues |
|----------------------|----------------------------|--------------------------|------------------------------------|---------------------------------|------------------------------------|---------------------------------|
| Alabama | 297,649 | 1.04 % | \$59 | \$86 | \$116 | \$139 |
| Alaska | NA | NA | NA | NA | NA | NA |
| American Samoa | NA | NA | NA | NA | NA | NA |
| Arizona | 1,042,689 | 3.65 | 206 | 301 | 405 | 487 |
| Arkansas | 178,090 | 0.62 | 35 | 51 | 69 | 83 |
| California | 2,898,469 | 10.14 | 572 | 837 | 1,126 | 1,352 |
| Colorado | 425,205 | 1.49 | 84 | 123 | 165 | 198 |
| Connecticut | 260,817 | 0.91 | 51 | 75 | 101 | 122 |
| Delaware | 99,237 | 0.35 | 20 | 29 | 39 | 46 |
| District of Columbia | 137,088 | 0.48 | 27 | 40 | 53 | 64 |
| Florida | 1,298,169 | 4.54 | 256 | 375 | 504 | 606 |
| Georgia | 729,770 | 2.55 | 144 | 211 | 284 | 341 |
| Guam | NA | NA | NA | NA | NA | NA |
| Hawaii | 87,551 | 0.31 | 17 | 25 | 34 | 41 |
| Idaho | 78,053 | 0.27 | 15 | 23 | 30 | 36 |
| Illinois | 949,607 | 3.32 | 187 | 274 | 369 | 443 |
| Indiana | 292,751 | 1.02 | 58 | 85 | 114 | 137 |
| Iowa | 250,859 | 0.88 | 50 | 72 | 97 | 117 |
| Kansas | 349,366 | 1.22 | 69 | 101 | 136 | 163 |
| Kentucky | 327,737 | 1.15 | 65 | 95 | 127 | 153 |
| Louisiana | 363,022 | 1.27 | 72 | 105 | 141 | 169 |
| Maine | 135,213 | 0.47 | 27 | 39 | 53 | 63 |
| Maryland | 527,181 | 1.84 | 104 | 152 | 205 | 246 |
| Massachusetts | 865,351 | 3.03 | 171 | 250 | 336 | 404 |
| Michigan | 923,265 | 3.23 | 182 | 267 | 359 | 431 |
| Minnesota | 658,897 | 2.30 | 130 | 190 | 256 | 307 |
| Mississippi | 125,099 | 0.44 | 25 | 36 | 49 | 58 |
| Missouri | 436,388 | 1.53 | 86 | 126 | 170 | 204 |
| Montana | 82,330 | 0.29 | 16 | 24 | 32 | 38 |
| Nebraska | 257,518 | 0.90 | 51 | 74 | 100 | 120 |
| Nevada | 355,806 | 1.24 | 70 | 103 | 138 | 166 |
| New Hampshire | 171,449 | 0.60 | 34 | 49 | 67 | 80 |
| New Jersey | 896,827 | 3.14 | 177 | 259 | 348 | 418 |
| New Mexico | 76,701 | 0.27 | 15 | 22 | 30 | 36 |
| New York | 2,867,919 | 10.03 | 566 | 828 | 1,114 | 1,338 |
| North Carolina | 846,146 | 2.96 | 167 | 244 | 329 | 395 |
| North Dakota | 70,727 | 0.25 | 14 | 20 | 27 | 33 |
| N. Mariana Islands | NA | NA | NA | NA | NA | NA |
| Ohio | 1,068,758 | 3.74 | 211 | 309 | 415 | 499 |
| Oklahoma | 419,998 | 1.47 | 83 | 121 | 163 | 196 |
| Oregon | 325,293 | 1.14 | 64 | 94 | 126 | 152 |
| Pennsylvania | 1,520,708 | 5.32 | 300 | 439 | 591 | 710 |
| Puerto Rico | * | 0.46 | 26 | 38 | 51 | 61 |
| Rhode Island | 291,057 | 1.02 | 57 | 84 | 113 | 136 |
| South Carolina | 348,666 | 1.22 | 69 | 101 | 135 | 163 |
| South Dakota | 116,651 | 0.41 | 23 | 34 | 45 | 54 |
| Tennessee | 483,262 | 1.69 | 95 | 140 | 188 | 225 |
| Texas | 1,858,766 | 6.50 | 367 | 537 | 722 | 867 |
| Utah | 242,423 | 0.85 | 48 | 70 | 94 | 113 |
| Vermont | 47,415 | 0.17 | 9 | 14 | 18 | 22 |
| Virginia | 1,048,063 | 3.67 | 207 | 303 | 407 | 489 |
| Virgin Islands | NA | NA | NA | NA | NA | NA |
| Washington | 479,502 | 1.68 | 95 | 138 | 186 | 224 |
| West Virginia | 121,173 | 0.42 | 24 | 35 | 47 | 57 |
| Wisconsin | 683,624 | 2.39 | 135 | 197 | 266 | 319 |
| Wyoming | 46,164 | 0.16 | 9 | 13 | 18 | 22 |
| Total 3/ | 28,729,220 | 100.00 % | \$5,674 | \$8,299 | \$11,152 | \$13,391 |

NA - Not Applicable.

* Data withheld to maintain firms confidentiality. Allocation percentage based on Puerto Rico's personal income.

1/ Industry Analysis and Technology Division, Wireline Competition Bureau, *Local Telephone Competition* (July 2009).

2/ Totals in the last four columns include revenues for locations not estimated.

Table 1.20
Information for Allocating Mobile Wireless Revenues: 2007
(Dollars in Millions)

| | Wireless Subscribers Jun 07 1/ | Allocation Percentage | Intrastate End-User Revenues | Interstate End-User Revenues | Intrastate Total Revenues | Interstate Total Revenues |
|----------------------|--------------------------------------|--------------------------|------------------------------------|------------------------------------|---------------------------------|---------------------------------|
| Alabama | 3,605,490 | 1.52 % | \$1,316 | \$434 | \$1,380 | \$452 |
| Alaska | NA | NA | NA | NA | NA | NA |
| American Samoa | NA | NA | NA | NA | NA | NA |
| Arizona | 4,637,471 | 1.95 | 1,693 | 558 | 1,774 | 581 |
| Arkansas | 2,149,312 | 0.90 | 785 | 259 | 822 | 269 |
| California | 30,203,842 | 12.71 | 11,027 | 3,635 | 11,557 | 3,783 |
| Colorado | 3,756,215 | 1.58 | 1,371 | 452 | 1,437 | 470 |
| Connecticut | 2,786,594 | 1.17 | 1,017 | 335 | 1,066 | 349 |
| Delaware | 724,342 | 0.30 | 264 | 87 | 277 | 91 |
| District of Columbia | 965,816 | 0.41 | 353 | 116 | 370 | 121 |
| Florida | 15,255,433 | 6.42 | 5,570 | 1,836 | 5,837 | 1,911 |
| Georgia | 7,598,387 | 3.20 | 2,774 | 914 | 2,907 | 952 |
| Guam | NA | NA | NA | NA | NA | NA |
| Hawaii | 1,066,608 | 0.45 | 389 | 128 | 408 | 134 |
| Idaho | 1,018,617 | 0.43 | 372 | 123 | 390 | 128 |
| Illinois | 9,949,126 | 4.19 | 3,632 | 1,197 | 3,807 | 1,246 |
| Indiana | 4,448,186 | 1.87 | 1,624 | 535 | 1,702 | 557 |
| Iowa | 2,058,022 | 0.87 | 751 | 248 | 787 | 258 |
| Kansas | 2,133,399 | 0.90 | 779 | 257 | 816 | 267 |
| Kentucky | 3,101,267 | 1.30 | 1,132 | 373 | 1,187 | 388 |
| Louisiana | 3,611,553 | 1.52 | 1,319 | 435 | 1,382 | 452 |
| Maine | 882,039 | 0.37 | 322 | 106 | 337 | 110 |
| Maryland | 4,818,275 | 2.03 | 1,759 | 580 | 1,844 | 603 |
| Massachusetts | 5,289,432 | 2.23 | 1,931 | 637 | 2,024 | 663 |
| Michigan | 7,333,242 | 3.09 | 2,677 | 883 | 2,806 | 918 |
| Minnesota | 3,833,826 | 1.61 | 1,400 | 461 | 1,467 | 480 |
| Mississippi | 2,069,897 | 0.87 | 756 | 249 | 792 | 259 |
| Missouri | 4,480,384 | 1.88 | 1,636 | 539 | 1,714 | 561 |
| Montana | 650,381 | 0.27 | 237 | 78 | 249 | 81 |
| Nebraska | 1,325,131 | 0.56 | 484 | 159 | 507 | 166 |
| Nevada | 2,092,872 | 0.88 | 764 | 252 | 801 | 262 |
| New Hampshire | 973,105 | 0.41 | 355 | 117 | 372 | 122 |
| New Jersey | 7,419,289 | 3.12 | 2,709 | 893 | 2,839 | 929 |
| New Mexico | 1,415,726 | 0.60 | 517 | 170 | 542 | 177 |
| New York | 15,901,378 | 6.69 | 5,805 | 1,914 | 6,084 | 1,992 |
| North Carolina | 6,961,656 | 2.93 | 2,542 | 838 | 2,664 | 872 |
| North Dakota | 492,101 | 0.21 | 180 | 59 | 188 | 62 |
| N. Mariana Islands | NA | NA | NA | NA | NA | NA |
| Ohio | 8,722,523 | 3.67 | 3,184 | 1,050 | 3,337 | 1,092 |
| Oklahoma | 2,571,878 | 1.08 | 939 | 310 | 984 | 322 |
| Oregon | 2,781,196 | 1.17 | 1,015 | 335 | 1,064 | 348 |
| Pennsylvania | 9,200,793 | 3.87 | 3,359 | 1,107 | 3,520 | 1,152 |
| Puerto Rico | 2,322,737 | 0.98 | 848 | 280 | 889 | 291 |
| Rhode Island | 828,969 | 0.35 | 303 | 100 | 317 | 104 |
| South Carolina | 3,339,733 | 1.41 | 1,219 | 402 | 1,278 | 418 |
| South Dakota | 569,513 | 0.24 | 208 | 69 | 218 | 71 |
| Tennessee | 4,970,756 | 2.09 | 1,815 | 598 | 1,902 | 623 |
| Texas | 18,792,225 | 7.91 | 6,861 | 2,262 | 7,190 | 2,354 |
| Utah | 1,874,345 | 0.79 | 684 | 226 | 717 | 235 |
| Vermont | 374,984 | 0.16 | 137 | 45 | 143 | 47 |
| Virginia | 6,148,261 | 2.59 | 2,245 | 740 | 2,352 | 770 |
| Virgin Islands | NA | NA | NA | NA | NA | NA |
| Washington | 5,034,885 | 2.12 | 1,838 | 606 | 1,926 | 631 |
| West Virginia | 1,095,038 | 0.46 | 400 | 132 | 419 | 137 |
| Wisconsin | 3,641,432 | 1.53 | 1,329 | 438 | 1,393 | 456 |
| Wyoming | 410,464 | 0.17 | 150 | 49 | 157 | 51 |
| Total 2/ | 238,315,850 | 100.00 % | \$87,093 | \$28,756 | \$91,277 | \$29,928 |

NA - Not Applicable.

* Data withheld to maintain firms confidentiality.

1/ Industry Analysis and Technology Division, Wireline Competition Bureau, *Local Telephone Competition* (July 2009).

2/ Totals in the last four columns include revenues for locations not estimated.

**Table 1.21
Information for Allocating Subscriber Line Charges' (SLCs) Revenues: 2007**

| | Primary Residential Lines & Single Line Business 1/ | Additional Residential Lines | Business Multilines | Average Residential SLC 2/ | Average Additional Line SLC | Average Business Multiline SLC | Revenues for Allocation (Millions) | Allocation Percentage | Interstate SLCs (Millions) |
|--------------------|---|------------------------------------|------------------------|----------------------------------|-----------------------------------|--------------------------------------|--|--------------------------|----------------------------------|
| Alabama | 1,273,704 | 65,326 | 421,927 | \$6.50 | \$6.79 | \$7.30 | \$142 | 1.69 % | \$174 |
| Alaska | NA | NA | NA | NA | NA | NA | NA | NA | NA |
| American Samoa | NA | NA | NA | NA | NA | NA | NA | NA | NA |
| Arizona | 1,150,831 | 118,250 | 710,015 | 6.33 | 6.36 | 6.58 | 152 | 1.82 | 187 |
| Arkansas | 642,506 | 29,688 | 330,599 | 5.66 | 5.25 | 6.55 | 72 | 0.86 | 88 |
| California | 6,436,472 | 1,893,011 | 5,968,804 | 4.93 | 5.02 | 5.23 | 869 | 10.40 | 1,068 |
| Colorado | 1,218,188 | 150,924 | 652,878 | 6.50 | 7.00 | 7.56 | 167 | 2.00 | 205 |
| Connecticut | 880,736 | 171,979 | 508,518 | 5.79 | 5.78 | 6.24 | 111 | 1.33 | 137 |
| Delaware | 237,950 | 21,995 | 126,129 | 6.44 | 6.43 | 6.43 | 30 | 0.36 | 37 |
| Dist. of Columbia | 154,772 | 22,791 | 442,035 | 3.85 | 3.85 | 3.85 | 29 | 0.34 | 35 |
| Florida | 5,009,421 | 499,865 | 2,205,385 | 6.50 | 6.75 | 7.39 | 627 | 7.50 | 770 |
| Georgia | 2,094,235 | 207,159 | 1,085,771 | 6.50 | 6.76 | 7.23 | 274 | 3.28 | 337 |
| Guam | NA | NA | NA | NA | NA | NA | NA | NA | NA |
| Hawaii | 314,388 | 31,904 | 192,982 | 6.50 | 7.00 | 8.14 | 46 | 0.55 | 57 |
| Idaho | 366,167 | 26,477 | 188,239 | 6.37 | 6.50 | 7.15 | 46 | 0.55 | 57 |
| Illinois | 3,002,161 | 322,834 | 1,949,267 | 4.81 | 4.81 | 5.20 | 313 | 3.75 | 385 |
| Indiana | 1,683,862 | 95,441 | 759,743 | 5.90 | 6.02 | 6.97 | 190 | 2.27 | 233 |
| Iowa | 734,841 | 34,057 | 346,190 | 5.40 | 5.18 | 6.35 | 76 | 0.91 | 93 |
| Kansas | 532,413 | 29,297 | 321,080 | 5.47 | 5.43 | 5.96 | 60 | 0.72 | 74 |
| Kentucky | 938,701 | 88,600 | 426,512 | 6.38 | 6.67 | 7.51 | 117 | 1.40 | 144 |
| Louisiana | 1,045,264 | 87,413 | 505,916 | 6.50 | 6.76 | 6.96 | 131 | 1.57 | 161 |
| Maine | 356,712 | 18,836 | 123,493 | 6.41 | 6.39 | 6.90 | 39 | 0.47 | 48 |
| Maryland | 1,495,407 | 164,409 | 997,079 | 5.67 | 5.67 | 5.68 | 181 | 2.16 | 222 |
| Massachusetts | 1,468,797 | 140,626 | 885,754 | 6.40 | 6.39 | 6.39 | 191 | 2.29 | 235 |
| Michigan | 2,097,872 | 130,195 | 1,257,687 | 5.56 | 5.60 | 5.99 | 239 | 2.86 | 294 |
| Minnesota | 1,249,388 | 74,549 | 549,535 | 5.40 | 5.26 | 6.26 | 127 | 1.52 | 156 |
| Mississippi | 667,455 | 33,426 | 284,413 | 6.50 | 6.76 | 6.94 | 78 | 0.94 | 96 |
| Missouri | 1,625,835 | 114,061 | 691,665 | 5.59 | 5.52 | 6.11 | 167 | 2.00 | 206 |
| Montana | 247,340 | 10,675 | 126,072 | 6.50 | 7.00 | 9.20 | 34 | 0.41 | 42 |
| Nebraska | 299,843 | 35,672 | 235,378 | 5.26 | 5.15 | 6.12 | 38 | 0.46 | 47 |
| Nevada | 603,568 | 83,377 | 336,575 | 4.48 | 4.45 | 5.26 | 58 | 0.70 | 71 |
| New Hampshire | 361,260 | 28,743 | 127,107 | 6.40 | 6.39 | 6.60 | 40 | 0.48 | 49 |
| New Jersey | 1,967,993 | 403,276 | 1,380,730 | 6.24 | 6.24 | 6.35 | 283 | 3.38 | 348 |
| New Mexico | 540,055 | 48,440 | 256,384 | 6.50 | 7.00 | 9.20 | 74 | 0.89 | 92 |
| New York | 3,722,719 | 436,197 | 2,140,635 | 6.33 | 6.35 | 6.69 | 488 | 5.84 | 600 |
| North Carolina | 2,324,982 | 175,286 | 1,011,370 | 6.26 | 6.40 | 7.19 | 275 | 3.29 | 338 |
| North Dakota | 115,236 | 2,814 | 69,866 | 6.50 | 7.00 | 8.52 | 16 | 0.20 | 20 |
| N. Mariana Islands | NA | NA | NA | NA | NA | NA | NA | NA | NA |
| Ohio | 2,763,624 | 175,668 | 1,276,025 | 5.66 | 5.68 | 6.23 | 295 | 3.53 | 362 |
| Oklahoma | 782,989 | 60,228 | 394,585 | 5.49 | 5.36 | 6.01 | 84 | 1.00 | 103 |
| Oregon | 870,517 | 65,895 | 342,050 | 6.50 | 6.87 | 7.75 | 105 | 1.26 | 129 |
| Pennsylvania | 3,541,398 | 323,320 | 1,395,758 | 5.99 | 5.97 | 6.64 | 389 | 4.65 | 478 |
| Puerto Rico | 609,130 | 0 | 180,370 | 6.25 | 0.00 | 9.20 | 66 | 0.78 | 81 |
| Rhode Island | 169,971 | 12,682 | 87,885 | 6.40 | 6.39 | 6.39 | 21 | 0.25 | 26 |
| South Carolina | 1,094,256 | 50,957 | 440,569 | 6.46 | 6.72 | 7.52 | 129 | 1.54 | 158 |
| South Dakota | 113,849 | 4,086 | 99,585 | 6.46 | 6.43 | 7.60 | 18 | 0.22 | 22 |
| Tennessee | 1,592,877 | 93,740 | 592,873 | 6.38 | 6.61 | 7.29 | 181 | 2.17 | 223 |
| Texas | 4,794,610 | 565,052 | 2,697,160 | 5.55 | 5.61 | 6.21 | 559 | 6.68 | 686 |
| Utah | 497,009 | 44,318 | 266,065 | 6.32 | 6.32 | 6.56 | 62 | 0.74 | 76 |
| Vermont | 206,660 | 12,680 | 82,462 | 6.41 | 6.39 | 6.83 | 24 | 0.28 | 29 |
| Virginia | 1,899,654 | 159,626 | 1,127,202 | 6.18 | 6.23 | 6.73 | 244 | 2.92 | 299 |
| Virgin Islands | NA | NA | NA | NA | NA | NA | NA | NA | NA |
| Washington | 1,442,646 | 140,557 | 692,108 | 6.07 | 6.17 | 6.97 | 173 | 2.07 | 213 |
| West Virginia | 573,186 | 15,388 | 138,768 | 6.50 | 7.00 | 8.46 | 60 | 0.72 | 74 |
| Wisconsin | 1,284,594 | 65,551 | 699,893 | 5.65 | 5.42 | 6.53 | 146 | 1.75 | 180 |
| Wyoming | 115,099 | 5,716 | 90,831 | 6.50 | 7.00 | 9.20 | 19 | 0.23 | 24 |
| Total 3/ | 68,666,585 | 7,593,057 | 38,219,924 | \$5.95 | \$5.81 | \$6.38 | \$8,358 | 100.00 % | \$10,323 |

Note: Figures may not add due to rounding.

NA - Not Applicable.

1/ Excludes additional lines for residential customers of price-cap carriers.

2/ SLC for single line business is the same as for residential lines.

3/ Totals in the last column include revenues for locations not estimated.

Table 1.22
Information for Allocating Interstate Access Revenues: 2007
(Dollars in Millions)

| | Gross Access Revenues for Allocation | SLCs | Revenues for Allocation | Allocation Percentage | Interstate End-User Revenues | Interstate Total Revenues |
|----------------------|--------------------------------------|----------|-------------------------|-----------------------|------------------------------|---------------------------|
| Alabama | \$438 | \$174 | \$264 | 1.17 % | \$41 | \$240 |
| Alaska | NA | NA | NA | NA | NA | NA |
| American Samoa | NA | NA | NA | NA | NA | NA |
| Arizona | 665 | 187 | 478 | 2.12 | 75 | 436 |
| Arkansas | 318 | 88 | 230 | 1.02 | 36 | 210 |
| California | 3,753 | 1,068 | 2,685 | 11.92 | 423 | 2,450 |
| Colorado | 737 | 205 | 532 | 2.36 | 84 | 485 |
| Connecticut | 458 | 137 | 321 | 1.43 | 51 | 293 |
| Delaware | 130 | 37 | 93 | 0.41 | 15 | 85 |
| District of Columbia | 195 | 35 | 160 | 0.71 | 25 | 146 |
| Florida | 1,931 | 770 | 1,161 | 5.15 | 183 | 1,059 |
| Georgia | 1,034 | 337 | 697 | 3.09 | 110 | 636 |
| Guam | NA | NA | NA | NA | NA | NA |
| Hawaii | 152 | 57 | 95 | 0.42 | 15 | 87 |
| Idaho | 202 | 57 | 146 | 0.65 | 23 | 133 |
| Illinois | 1,133 | 385 | 748 | 3.32 | 118 | 682 |
| Indiana | 626 | 233 | 393 | 1.74 | 62 | 359 |
| Iowa | 334 | 93 | 240 | 1.07 | 38 | 219 |
| Kansas | 298 | 74 | 224 | 0.99 | 35 | 205 |
| Kentucky | 374 | 144 | 229 | 1.02 | 36 | 209 |
| Louisiana | 363 | 161 | 202 | 0.90 | 32 | 184 |
| Maine | 161 | 48 | 113 | 0.50 | 18 | 103 |
| Maryland | 772 | 222 | 550 | 2.44 | 87 | 502 |
| Massachusetts | 819 | 235 | 583 | 2.59 | 92 | 532 |
| Michigan | 860 | 294 | 566 | 2.51 | 89 | 516 |
| Minnesota | 592 | 156 | 436 | 1.94 | 69 | 398 |
| Mississippi | 249 | 96 | 152 | 0.68 | 24 | 139 |
| Missouri | 657 | 206 | 451 | 2.00 | 71 | 411 |
| Montana | 125 | 42 | 83 | 0.37 | 13 | 76 |
| Nebraska | 196 | 47 | 149 | 0.66 | 24 | 136 |
| Nevada | 240 | 71 | 169 | 0.75 | 27 | 154 |
| New Hampshire | 168 | 49 | 119 | 0.53 | 19 | 108 |
| New Jersey | 1,224 | 348 | 877 | 3.89 | 138 | 800 |
| New Mexico | 289 | 92 | 197 | 0.87 | 31 | 180 |
| New York | 2,161 | 600 | 1,561 | 6.93 | 246 | 1,424 |
| North Carolina | 833 | 338 | 495 | 2.20 | 78 | 451 |
| North Dakota | 86 | 20 | 66 | 0.29 | 10 | 60 |
| N. Mariana Islands | NA | NA | NA | NA | NA | NA |
| Ohio | 1,087 | 362 | 725 | 3.22 | 114 | 661 |
| Oklahoma | 387 | 103 | 284 | 1.26 | 45 | 259 |
| Oregon | 446 | 129 | 316 | 1.40 | 50 | 289 |
| Pennsylvania | 1,514 | 478 | 1,037 | 4.60 | 163 | 946 |
| Puerto Rico | 223 | 81 | 142 | 0.63 | 22 | 130 |
| Rhode Island | 89 | 26 | 63 | 0.28 | 10 | 58 |
| South Carolina | 400 | 158 | 242 | 1.07 | 38 | 221 |
| South Dakota | 82 | 22 | 60 | 0.27 | 9 | 54 |
| Tennessee | 518 | 223 | 295 | 1.31 | 47 | 270 |
| Texas | 2,470 | 686 | 1,784 | 7.92 | 281 | 1,627 |
| Utah | 303 | 76 | 226 | 1.00 | 36 | 207 |
| Vermont | 87 | 29 | 58 | 0.26 | 9 | 53 |
| Virginia | 1,064 | 299 | 765 | 3.39 | 120 | 698 |
| Virgin Islands | NA | NA | NA | NA | NA | NA |
| Washington | 714 | 213 | 501 | 2.23 | 79 | 457 |
| West Virginia | 210 | 74 | 136 | 0.61 | 21 | 125 |
| Wisconsin | 541 | 180 | 362 | 1.61 | 57 | 330 |
| Wyoming | 92 | 24 | 68 | 0.30 | 11 | 62 |
| Total 1/ | \$32,802 | \$10,271 | \$22,532 | 100.00 % | \$3,565 | \$20,664 |

NA - Not Applicable.

Note: Includes switched and special access revenues and private line revenues. Figures may not add due to rounding.

1/ Totals in the last two columns include revenues for locations not estimated.

Table 1.23
Information for Allocating Intrastate Access Revenues: 2007
(Dollars in Millions)

| | Revenues for Allocation | Allocation Percentage | Intrastate End-User Revenues | Intrastate Total Revenues |
|--------------------------|-------------------------------|--------------------------|------------------------------------|---------------------------------|
| Alabama | \$67 | 1.24 % | \$0 | \$63 |
| Alaska | NA | NA | NA | NA |
| American Samoa | NA | NA | NA | NA |
| Arizona | 75 | 1.38 | 0 | 71 |
| Arkansas | 54 | 1.00 | 0 | 51 |
| California | 906 | 16.75 | 0 | 857 |
| Colorado | 76 | 1.41 | 0 | 72 |
| Connecticut | 20 | 0.38 | 0 | 19 |
| Delaware | 5 | 0.09 | 0 | 4 |
| District of Columbia | 3 | 0.05 | 0 | 3 |
| Florida | 301 | 5.57 | 0 | 285 |
| Georgia | 100 | 1.85 | 0 | 95 |
| Guam | NA | NA | NA | NA |
| Hawaii | 29 | 0.53 | 0 | 27 |
| Idaho | 26 | 0.48 | 0 | 25 |
| Illinois | 178 | 3.29 | 0 | 168 |
| Indiana | 107 | 1.98 | 0 | 101 |
| Iowa | 102 | 1.89 | 0 | 97 |
| Kansas | 16 | 0.30 | 0 | 15 |
| Kentucky | 91 | 1.68 | 0 | 86 |
| Louisiana | 54 | 1.00 | 0 | 51 |
| Maine | 12 | 0.21 | 0 | 11 |
| Maryland | 61 | 1.12 | 0 | 57 |
| Massachusetts | 33 | 0.62 | 0 | 32 |
| Michigan | 209 | 3.87 | 0 | 198 |
| Minnesota | 74 | 1.36 | 0 | 70 |
| Mississippi | 25 | 0.46 | 0 | 23 |
| Missouri | 230 | 4.26 | 0 | 218 |
| Montana | 30 | 0.55 | 0 | 28 |
| Nebraska | 54 | 0.99 | 0 | 51 |
| Nevada | 19 | 0.35 | 0 | 18 |
| New Hampshire | 18 | 0.33 | 0 | 17 |
| New Jersey | 152 | 2.81 | 0 | 144 |
| New Mexico | 52 | 0.96 | 0 | 49 |
| New York | 334 | 6.18 | 0 | 316 |
| North Carolina | 150 | 2.77 | 0 | 142 |
| North Dakota | 19 | 0.34 | 0 | 18 |
| Northern Mariana Islands | NA | NA | NA | NA |
| Ohio | 264 | 4.88 | 0 | 250 |
| Oklahoma | 38 | 0.70 | 0 | 36 |
| Oregon | 68 | 1.27 | 0 | 65 |
| Pennsylvania | 280 | 5.18 | 0 | 265 |
| Puerto Rico | 13 | 0.24 | 0 | 12 |
| Rhode Island | 3 | 0.06 | 0 | 3 |
| South Carolina | 84 | 1.55 | 0 | 79 |
| South Dakota | 26 | 0.49 | 0 | 25 |
| Tennessee | 40 | 0.75 | 0 | 38 |
| Texas | 476 | 8.81 | 0 | 451 |
| Utah | 40 | 0.74 | 0 | 38 |
| Vermont | 5 | 0.10 | 0 | 5 |
| Virginia | 125 | 2.31 | 0 | 118 |
| Virgin Islands | NA | NA | NA | NA |
| Washington | 117 | 2.16 | 0 | 111 |
| West Virginia | 32 | 0.59 | 0 | 30 |
| Wisconsin | 105 | 1.95 | 0 | 100 |
| Wyoming | 9 | 0.17 | 0 | 9 |
| Total 1/ | \$5,407 | 100.00 | \$0 | \$5,136 |

NA - Not Applicable.

Note: Figures may not add due to rounding.

1/ Totals in the last two columns include revenues for locations not estimated.

Table 1.24
Information for Allocating LECs' Intrastate Toll: 2007
(Dollars in Millions)

| | Reported Revenues by Large ILECs 1/ | Intrastate Revenues 2/ |
|--------------------------|---|---------------------------|
| Alabama | \$31 | \$34 |
| Alaska | NA | NA |
| American Samoa | NA | NA |
| Arizona | 4 | 4 |
| Arkansas | 43 | 65 |
| California | 394 | 401 |
| Colorado | 4 | 4 |
| Connecticut | 131 | 133 |
| Delaware | 12 | 12 |
| District of Columbia | 0 | 0 |
| Florida | 130 | 132 |
| Georgia | 41 | 47 |
| Guam | NA | NA |
| Hawaii | 5 | 5 |
| Idaho | 4 | 4 |
| Illinois | 250 | 263 |
| Indiana | 57 | 60 |
| Iowa | 3 | 4 |
| Kansas | 11 | 13 |
| Kentucky | 16 | 17 |
| Louisiana | 24 | 26 |
| Maine | 39 | 48 |
| Maryland | 86 | 86 |
| Massachusetts | 134 | 134 |
| Michigan | 167 | 174 |
| Minnesota | 2 | 3 |
| Mississippi | 16 | 17 |
| Missouri | 14 | 16 |
| Montana | 1 | 1 |
| Nebraska | 3 | 4 |
| Nevada | 3 | 3 |
| New Hampshire | 31 | 33 |
| New Jersey | 236 | 236 |
| New Mexico | 3 | 3 |
| New York | 140 | 146 |
| North Carolina | 39 | 44 |
| North Dakota | 0 | 1 |
| Northern Mariana Islands | NA | NA |
| Ohio | 89 | 94 |
| Oklahoma | 24 | 30 |
| Oregon | 7 | 7 |
| Pennsylvania | 218 | 229 |
| Puerto Rico | 49 | 49 |
| Rhode Island | 11 | 11 |
| South Carolina | 25 | 34 |
| South Dakota | 1 | 1 |
| Tennessee | 32 | 38 |
| Texas | 173 | 188 |
| Utah | 3 | 3 |
| Vermont | 17 | 20 |
| Virginia | 92 | 94 |
| Virgin Islands | NA | NA |
| Washington | 24 | 24 |
| West Virginia | 18 | 22 |
| Wisconsin | 58 | 80 |
| Wyoming | 1 | 1 |
| Total 3/ | \$2,914 | \$3,109 |

NA - Not Applicable.

Note: LEC is an abbreviation for local exchange carrier. Figures may not add due to rounding.

1/ Includes only carriers that file ARMIS Report 43-01.

2/ We assume that there is no carrier's carrier LEC toll. End-user LEC toll equals total LEC toll

3/ Totals in the last column include revenues for locations not estimated.

Table 1.25
Information for Allocating Non-LECs' Intrastate Toll: 2007
(Dollars in Millions)

| | Access Minutes 1/ for Allocation | Access Minutes % of Nation | State Access Revenues % of Nation | Allocation Percentage 2/ | End-User Revenues | Total Revenues |
|----------------------|--|----------------------------------|---|-----------------------------|----------------------|-------------------|
| Alabama | 2,920,032 | 1.75 % | 1.24 % | 1.62 % | \$148 | \$194 |
| Alaska | NA | NA | NA | NA | NA | NA |
| American Samoa | NA | NA | NA | NA | NA | NA |
| Arizona | 1,569,447 | 0.94 | 1.38 | 1.05 | 96 | 126 |
| Arkansas | 1,056,892 | 0.63 | 1.00 | 0.73 | 66 | 87 |
| California | 23,888,487 | 14.29 | 16.75 | 14.91 | 1,358 | 1,789 |
| Colorado | 1,826,354 | 1.09 | 1.41 | 1.17 | 107 | 141 |
| Connecticut | 31,496 | 0.02 | 0.38 | 0.11 | 10 | 13 |
| Delaware | 176,752 | 0.11 | 0.09 | 0.10 | 9 | 12 |
| District of Columbia | 0 | 0.00 | 0.05 | 0.01 | 1 | 2 |
| Florida | 9,881,585 | 5.91 | 5.57 | 5.83 | 531 | 699 |
| Georgia | 3,637,239 | 2.18 | 1.85 | 2.09 | 191 | 251 |
| Guam | NA | NA | NA | NA | NA | NA |
| Hawaii | 170,102 | 0.10 | 0.53 | 0.21 | 19 | 25 |
| Idaho | 428,696 | 0.26 | 0.48 | 0.31 | 29 | 38 |
| Illinois | 3,952,838 | 2.37 | 3.29 | 2.60 | 237 | 312 |
| Indiana | 2,801,213 | 1.68 | 1.98 | 1.75 | 160 | 210 |
| Iowa | 1,720,998 | 1.03 | 1.89 | 1.24 | 113 | 149 |
| Kansas | 1,016,699 | 0.61 | 0.30 | 0.53 | 48 | 64 |
| Kentucky | 2,326,363 | 1.39 | 1.68 | 1.46 | 133 | 176 |
| Louisiana | 3,266,300 | 1.95 | 1.00 | 1.72 | 156 | 206 |
| Maine | 1,918,669 | 1.15 | 0.21 | 0.91 | 83 | 110 |
| Maryland | 3,101,838 | 1.86 | 1.12 | 1.67 | 152 | 201 |
| Massachusetts | 6,708,201 | 4.01 | 0.62 | 3.16 | 288 | 380 |
| Michigan | 4,159,602 | 2.49 | 3.87 | 2.84 | 258 | 340 |
| Minnesota | 2,127,553 | 1.27 | 1.36 | 1.30 | 118 | 155 |
| Mississippi | 2,309,084 | 1.38 | 0.46 | 1.15 | 105 | 138 |
| Missouri | 3,043,174 | 1.82 | 4.26 | 2.43 | 221 | 292 |
| Montana | 451,444 | 0.27 | 0.55 | 0.34 | 31 | 41 |
| Nebraska | 821,784 | 0.49 | 0.99 | 0.62 | 56 | 74 |
| Nevada | 439,404 | 0.26 | 0.35 | 0.29 | 26 | 34 |
| New Hampshire | 1,438,205 | 0.86 | 0.33 | 0.73 | 66 | 87 |
| New Jersey | 4,938,541 | 2.95 | 2.81 | 2.92 | 266 | 350 |
| New Mexico | 740,347 | 0.44 | 0.96 | 0.57 | 52 | 69 |
| New York | 23,750,352 | 14.21 | 6.18 | 12.20 | 1,112 | 1,465 |
| North Carolina | 4,090,857 | 2.45 | 2.77 | 2.53 | 230 | 303 |
| North Dakota | 345,047 | 0.21 | 0.34 | 0.24 | 22 | 29 |
| N. Mariana Islands | NA | NA | NA | NA | NA | NA |
| Ohio | 5,811,185 | 3.48 | 4.88 | 3.83 | 349 | 459 |
| Oklahoma | 1,181,452 | 0.71 | 0.70 | 0.70 | 64 | 85 |
| Oregon | 1,317,944 | 0.79 | 1.27 | 0.91 | 83 | 109 |
| Pennsylvania | 6,604,937 | 3.95 | 5.18 | 4.26 | 388 | 511 |
| Puerto Rico | 0 | 0.00 | 0.24 | 0.06 | 5 | 7 |
| Rhode Island | 855,074 | 0.51 | 0.06 | 0.40 | 36 | 48 |
| South Carolina | 2,096,742 | 1.25 | 1.55 | 1.33 | 121 | 159 |
| South Dakota | 245,752 | 0.15 | 0.49 | 0.23 | 21 | 28 |
| Tennessee | 2,668,101 | 1.60 | 0.75 | 1.38 | 126 | 166 |
| Texas | 12,667,912 | 7.58 | 8.81 | 7.89 | 718 | 946 |
| Utah | 944,664 | 0.57 | 0.74 | 0.61 | 56 | 73 |
| Vermont | 632,509 | 0.38 | 0.10 | 0.31 | 28 | 37 |
| Virginia | 4,531,805 | 2.71 | 2.31 | 2.61 | 238 | 313 |
| Virgin Islands | NA | NA | NA | NA | NA | NA |
| Washington | 2,970,163 | 1.78 | 2.16 | 1.87 | 171 | 225 |
| West Virginia | 1,067,865 | 0.64 | 0.59 | 0.63 | 57 | 75 |
| Wisconsin | 2,209,814 | 1.32 | 1.95 | 1.48 | 135 | 177 |
| Wyoming | 264,574 | 0.16 | 0.17 | 0.16 | 15 | 19 |
| Total 3/ | 167,126,090 | 100.00 % | 100.00 % | 100.00 % | \$9,142 | \$12,045 |

NA - Not Applicable.

Note: LEC is an abbreviation for local exchange carrier. Figures may not add due to rounding.

1/ Access minutes are in thousands and include both originating and terminating minutes.

2/ Allocation percentage is a function of both access minutes and access revenues.

3/ Totals in the last two columns include revenues for locations not estimated.

Table 1.26
Information for Allocating Interstate Toll: 2007
(Dollars in Millions)

| | Access Minutes for Allocation 1/ | Allocation Percentage | End-User Revenues | Total Revenues |
|----------------------|--|--------------------------|----------------------|-------------------|
| Alabama | 5,698,953 | 1.64 % | \$536 | \$727 |
| Alaska | NA | NA | NA | NA |
| American Samoa | NA | NA | NA | NA |
| Arizona | 6,573,247 | 1.89 | 618 | 839 |
| Arkansas | 3,433,745 | 0.99 | 323 | 438 |
| California | 35,521,754 | 10.24 | 3,342 | 4,531 |
| Colorado | 6,695,486 | 1.93 | 630 | 854 |
| Connecticut | 5,453,119 | 1.57 | 513 | 696 |
| Delaware | 1,486,993 | 0.43 | 140 | 190 |
| District of Columbia | 1,857,457 | 0.54 | 175 | 237 |
| Florida | 24,812,200 | 7.15 | 2,335 | 3,165 |
| Georgia | 11,756,601 | 3.39 | 1,106 | 1,500 |
| Guam | NA | NA | NA | NA |
| Hawaii | 1,593,603 | 0.46 | 150 | 203 |
| Idaho | 2,050,283 | 0.59 | 193 | 262 |
| Illinois | 14,860,540 | 4.28 | 1,398 | 1,896 |
| Indiana | 6,967,684 | 2.01 | 656 | 889 |
| Iowa | 4,199,971 | 1.21 | 395 | 536 |
| Kansas | 3,263,666 | 0.94 | 307 | 416 |
| Kentucky | 4,555,589 | 1.31 | 429 | 581 |
| Louisiana | 4,653,616 | 1.34 | 438 | 594 |
| Maine | 1,573,341 | 0.45 | 148 | 201 |
| Maryland | 8,615,389 | 2.48 | 811 | 1,099 |
| Massachusetts | 7,355,719 | 2.12 | 692 | 938 |
| Michigan | 8,854,882 | 2.55 | 833 | 1,130 |
| Minnesota | 5,038,697 | 1.45 | 474 | 643 |
| Mississippi | 3,499,905 | 1.01 | 329 | 446 |
| Missouri | 7,292,845 | 2.10 | 686 | 930 |
| Montana | 1,361,590 | 0.39 | 128 | 174 |
| Nebraska | 1,928,691 | 0.56 | 181 | 246 |
| Nevada | 4,129,933 | 1.19 | 389 | 527 |
| New Hampshire | 1,915,990 | 0.55 | 180 | 244 |
| New Jersey | 12,478,450 | 3.60 | 1,174 | 1,592 |
| New Mexico | 2,571,266 | 0.74 | 242 | 328 |
| New York | 19,368,632 | 5.58 | 1,822 | 2,471 |
| North Carolina | 10,907,055 | 3.14 | 1,026 | 1,391 |
| North Dakota | 727,609 | 0.21 | 68 | 93 |
| N. Mariana Islands | NA | NA | NA | NA |
| Ohio | 11,632,217 | 3.35 | 1,094 | 1,484 |
| Oklahoma | 3,579,114 | 1.03 | 337 | 457 |
| Oregon | 4,276,623 | 1.23 | 402 | 546 |
| Pennsylvania | 13,895,789 | 4.00 | 1,307 | 1,773 |
| Puerto Rico | 3,418,960 | 0.99 | 322 | 436 |
| Rhode Island | 896,013 | 0.26 | 84 | 114 |
| South Carolina | 5,603,484 | 1.61 | 527 | 715 |
| South Dakota | 1,119,475 | 0.32 | 105 | 143 |
| Tennessee | 7,075,468 | 2.04 | 666 | 903 |
| Texas | 21,984,979 | 6.33 | 2,069 | 2,804 |
| Utah | 2,548,167 | 0.73 | 240 | 325 |
| Vermont | 1,167,451 | 0.34 | 110 | 149 |
| Virginia | 10,456,390 | 3.01 | 984 | 1,334 |
| Virgin Islands | NA | NA | NA | NA |
| Washington | 6,905,393 | 1.99 | 650 | 881 |
| West Virginia | 2,903,025 | 0.84 | 273 | 370 |
| Wisconsin | 5,661,716 | 1.63 | 533 | 722 |
| Wyoming | 874,789 | 0.25 | 82 | 112 |
| Total 2/ | 347,053,555 | 100.00 % | \$32,826 | \$44,505 |

NA - Not Applicable.

Note: Figures may not add due to rounding.

1/ Access minutes are in thousands and include both originating and terminating minutes.

2/ Totals in the last two columns include revenues for locations not estimated.

2. Low-Income Support

In 1984, the Commission established a Lifeline program designed to promote universal service by providing low-income individuals with discounts on the monthly cost of telephone service.¹ The Commission expanded that program in 1985.² In 1987, the Commission adopted Link Up America (Link Up), designed to help low-income households pay the initial costs of commencing service.³ After passage of the Telecommunications Act of 1996 (1996 Act),⁴ the Commission adopted expanded universal service low-income rules.⁵ In June 2000, the Commission further expanded the Lifeline and Link Up programs to address the particularly dire needs of those living on tribal lands.⁶ In April 2004, the Commission released an Order expanding the federal default eligibility criteria to include an income-based criterion and additional means-tested programs.⁷ The Order adopted federal certification and verification procedures that require states, under certain circumstances, to establish procedures to minimize potential abuse in the program. To target low-income consumers more effectively, the Commission adopted outreach guidelines and issued a voluntary survey to gather data and information from states regarding the

-
- 1 *MTS and WATS Market Structure, and Amendment of Part 67 of the Commission's Rules and Establishment of a Joint Board*, CC Docket Nos. 78-72 and 80-286, Recommended Decision, 49 Fed. Reg. 48325 (rel. Nov. 23, 1984) (recommending the adoption of federal Lifeline assistance measures); *MTS and WATS Market Structure, and Amendment of Part 67 of the Commission's Rules and Establishment of a Joint Board*, CC Docket Nos. 78-72 and 80-286, Decision and Order, FCC 84-637, 50 Fed. Reg. 939 (rel. Dec. 28, 1984) (adopting the Joint Board's recommendation).
 - 2 *MTS and WATS Market Structure, and Amendment of Part 67 of the Commission's Rules and Establishment of a Joint Board*, CC Docket Nos. 78-72 and 80-286, Decision and Order, FCC 85-643, 51 Fed. Reg. 1371 (rel. Dec. 27, 1985).
 - 3 *MTS and WATS Market Structure, and Amendment of Part 67 of the Commission's Rules and Establishment of a Joint Board*, CC Docket Nos. 78-72 and 80-286, Report and Order, 2 FCC Rcd 2953 (1987), Memorandum Opinion and Order on Reconsideration, 3 FCC Rcd 4543 (1988).
 - 4 Telecommunications Act of 1996, Pub. L. No. 104-104, 110 Stat. 56 (1996 Act), *codified at* 47 U.S.C. §§ 151 *et seq.* We refer to the Communications Act of 1934, as amended, as "the Communications Act" or "the Act" or "the 1934 Act."
 - 5 *Federal-State Joint Board on Universal Service*, CC Docket No. 96-45, Report and Order, FCC 97-157, 12 FCC Rcd 8776, 8952-94, paras. 326-409 (1997) (*1997 Universal Service Order*).
 - 6 *Federal-State Joint Board on Universal Service; Promoting Deployment and Subscribership in Unserved and Underserved Areas, Including Tribal and Insular Areas*, CC Docket No. 96-45, Twelfth Report and Order and Memorandum Opinion and Order, and Further Notice of Proposed Rulemaking, FCC 00-208, 15 FCC Rcd 12208 (2000) (*Twelfth Report and Order*).
 - 7 *Lifeline and Link-Up*, WC Docket No. 03-109, Report and Order and Further Notice of Proposed Rulemaking, 19 FCC Rcd 8302 (2004).

administration of Lifeline/Link Up programs. The Order also contained a Further Notice which proposed adding a broader income-based standard than the one adopted in the Order to further increase penetration rates.

In March 2008, the nationwide telephone penetration rate among low-income households⁸ was 89.7 percent. The nationwide telephone penetration rate for all households at the same time was 95.2 percent. Since 1984, the year before the Federal Communications Commission first established Lifeline to help low-income households afford the monthly cost of telephone service, penetration rates among low-income households have grown from 80.1% to 89.7%. States that have provided a full or high level of Lifeline support for telephone service for low-income consumers experienced an average growth in penetration rates for low-income households of 4.0% from March 1997 to March 2008.⁹ In contrast, states that provided a basic or low level of Lifeline support experienced an average increase in telephone penetration rates for low-income households between March 1997 and March 2008 of only 1.4%.¹⁰ As shown in Table 2.1, nearly 6.9 million subscribers paid reduced local rates under the Lifeline program in 2008, whereas the Link Up program, which supports affordable connections to the network, connected about 1.6 million telephone beneficiaries.

The Commission's rules are designed to satisfy the 1996 Act's mandates that rates be "affordable" and access be provided to "low-income consumers" in all regions of the nation. The rules require low-income support to be competitively and technologically neutral through equitable and nondiscriminatory contributions from all providers of interstate telecommunications services, and by allowing all eligible telecommunications carriers, including wireless carriers, to receive support for offering Lifeline and Link Up service.¹¹

Eligibility for Lifeline and Link Up

In states that provide state Lifeline and Link Up support, Lifeline and Link Up are available to all subscribers who meet state eligibility requirements. Although states have some latitude in selecting means tests, state commissions must establish narrowly targeted qualification criteria that are based solely on income or factors directly related to income for low-income residents to be eligible for Lifeline and

8 Low income households, as defined in section 6 of this report, are households with an income below \$10,000 in March 1984 dollars. This is equivalent to \$20,812 in March 2008 dollars.

9 Under the federal low-income program, eligible consumers in states that establish their own supplemental Lifeline programs received additional federal discounts. Under Tier 3 support, one-half of the state low-income discount is matched up to \$1.75 in additional federal low-income discounts. 47 C.F.R. § 54.403(a)(3).

10 Industry Analysis and Technology Division, Wireline Competition Bureau, Federal Communications Commission, *Telephone Penetration by Income by State* (Aug. 6, 2009). See Table 2 of the *Telephone Penetration* report or Table 6.7 of this report for details.

11 *1997 Universal Service Order*, 12 FCC Rcd at 8968-73. See 47 U.S.C. § 254(d), (e).

Link Up. In addition, states with eligible residents of tribal lands must ensure that their qualification criteria are reasonably designed to apply to low-income residents of tribal lands, if applicable.¹² To receive Lifeline and Link Up in a state that does not mandate state Lifeline support, consumers must certify that their household income is at or below 135% of the Federal Poverty Guidelines, or that they participate in one of the following seven federal programs: Medicaid, Food Stamps, Supplemental Security Income (SSI), Federal Public Housing Assistance (Section 8), the Low-Income Home Energy Assistance Program (LIHEAP), the National School Lunch Program's free lunch program, or Temporary Assistance for Needy Families (TANF).¹³ In such states, carriers must obtain signed statements from the consumer certifying that he or she receives benefits from one of these programs, or that the consumer's household meets the income requirement, identifying the particular program and agreeing to notify the carrier if he or she ceases to participate in the program or programs or if the consumer's income exceeds the income requirement.¹⁴

Subscribers living on tribal lands qualify to receive federal Lifeline support if: (1) they qualify under state criteria in a state that provides Lifeline support; (2) they certify that their household income is at or below 135% of the Federal Poverty Guidelines; (3) they certify that they receive benefits from one of the seven federal programs listed above; or (4) they certify that they participate in one of the following additional federal assistance programs: Bureau of Indian Affairs General Assistance (GA), Tribally-administered Temporary Assistance for Needy Families (Tribal TANF), or Head Start (meeting the income-qualifying standard).¹⁵

Lifeline Support

Under the Commission's rules, there are four tiers of federal Lifeline support that are available monthly. All eligible subscribers receive Tier 1 support, which provides a discount equal to the incumbent carrier's subscriber line charge.¹⁶ Tier 2 support provides an additional \$1.75 per month in federal support, if all relevant state regulatory authorities approve such a reduction.¹⁷ (All fifty states have approved.)

Tier 3 of federal support is based on the amount of additional state support mandated by the relevant state or otherwise provided by carriers. Federal support is available to match one half of the non-federal support provided, up to a maximum of \$1.75 in federal support, assuming that the carrier has all

12 47 C.F.R. § 54.409(a).

13 47 C.F.R. § 54.409(b).

14 47 C.F.R. § 54.409(d).

15 47 C.F.R. § 54.409(a)-(d).

16 47 C.F.R. § 54.403(a)(1).

17 47 C.F.R. § 54.403(a)(2).

necessary approvals to pass on the full amount of this total support in discounts to subscribers.¹⁸ Only eligible residents in states that have established their own Lifeline/Link Up programs receive Tier 3 support.

Eligible subscribers living on tribal lands also qualify to receive Tier 4 support if they meet the eligibility standards described above. Tier 4 support provides up to an additional \$25 per month towards reducing basic local service rates. Eligible subscribers living on tribal lands that receive Tier 4 support must pay at least \$1 a month for local phone service, after the discount.

The Commission's Link Up program provides qualified low-income individuals with a federally-financed 50% discount (up to a maximum \$30 discount) on initial connection charges.¹⁹ In addition, these subscribers can choose to schedule deferred payments of up to \$200 over a one-year period, with the customary interest charges paid by federal support.²⁰

Eligible residents of tribal lands can receive additional Link Up support to fully cover any charges between \$60 and \$130, representing up to a maximum of \$100 in discounts on initial connection charges of \$130 or more.²¹

Services

Basic local service must include, at a minimum: single-party service, voice grade access to the public switched telephone network, Dual Tone Multifrequency signaling or its functional digital equivalent, access to emergency services, access to operator services, access to interexchange service, access to directory assistance, and toll limitation. The federal program compensates eligible telecommunications carriers for toll-limitation based on the carrier's incremental cost of providing toll-limitation services.²²

Advertising

Carriers offering Lifeline and Link Up are required to publicize the availability of those programs using media of general distribution "in a manner reasonably designed to reach those most likely to qualify for support."²³

18 47 C.F.R. § 54.403(a)(3).

19 47 C.F.R. § 54.411(a)(1).

20 47 C.F.R. § 54.411(a)(2).

21 47 C.F.R. § 54.411(a)(3).

22 47 C.F.R. § 54.403(c).

23 47 C.F.R. §§ 54.405(b), 54.411(d). *See also Twelfth Report and Order*, 15 FCC Rcd at 12250, para.78 (amending sections 54.405 and 54.411 of the Commission's rules).

Support Mechanism

The federal portion of the program is funded by the federal universal service support mechanisms, which include contributions from providers of interstate and international telecommunications, including payphone aggregators and private network operators that offer service to others for a fee on a non-common-carrier basis. These carriers and service providers may pass on contribution expenses to their customers.

The FCC monitors subscriber participation and telephone usage to determine program benefits and costs.²⁴ Historical tables for subscribership and carrier payments by state can be downloaded from the Monitoring Report's Low-Income Support section of the Wireline Competition Bureau Statistical Reports website at www.fcc.gov/wcb/iatd/stats.html.

Table 2.1 reports tribal and non-tribal Lifeline subscriber and Link Up beneficiary data for years 1987 through 2008.

Table 2.2 and Chart 2.1 report annual low-income support payments for years 1988 through 2008.

Table 2.3 reports Lifeline monthly support by state or jurisdiction for both federal and state support as of March 2008, and indicates the additional contribution from the federal program to reduce local rates where states have authorized statewide or carrier-specific intrastate local rate reductions. The table indicates the minimum, maximum and average non-tribal support provided by carriers in each state or jurisdiction.

Table 2.4 reports low-income support payments by state or jurisdiction for Lifeline and Link Up for years 2003 through 2008. American Indian and Native American tribal Lifeline Tier 4 and Link Up data are also reported. Total carrier payments data include the carrier's incremental cost of providing toll-limitation services (TLS) in each state or jurisdiction.

Table 2.5 reports total Lifeline, Link Up, and TLS payments for each study area by state or jurisdiction for years 2007 and 2008. American Indian and Native American tribal Lifeline Tier 4 and Link Up data are also reported.

Table 2.6 reports annual Lifeline subscribership data by state or jurisdiction for years 1998 through 2008. For historical data for years 1987 through 1997, refer to previous Monitoring Reports on the Wireline Competition Bureau Statistical Reports website at <http://www.fcc.gov/wcb/iatd/monitor.html>.

24 *1997 Universal Service Order*, 12 FCC Rcd 8776, 9218 at para. 869; *See Common Carrier Bureau Seeks Comment on Program to Monitor Impacts of Universal Service Support Mechanisms*, CC Docket No. 96-45, Public Notice, 14 FCC Rcd 1706 (1998).

Table 2.7 reports annual tribal and non-tribal Lifeline subscriber data by state or jurisdiction for years 2006 through 2008.

Table 2.8 reports annual Lifeline payments to carriers in each state or jurisdiction for years 2004 through 2008. It also reports cumulative totals from 1987 through 2008. For historical data for years 1987 through 2003, refer to previous Monitoring Reports on the Wireline Competition Bureau Statistical Reports website at <http://www.fcc.gov/wcb/iatd/monitor.html>.

Table 2.9 reports annual Link Up beneficiaries by state or jurisdiction for years 1998 through 2008. For historical data for years 1987 through 1997, refer to previous Monitoring Reports on the Wireline Competition Bureau Statistical Reports website at <http://www.fcc.gov/wcb/iatd/monitor.html>.

Table 2.10 reports annual tribal and non-tribal Link Up connection assistance beneficiaries by state or jurisdiction for years 2006 through 2008.

Table 2.11 reports Link Up annual payments to carriers in each state or jurisdiction for years 2004 through 2008, and a cumulative total for years 1987 through 2008. This total represents aggregated payments made to carriers as a result of rate discounts passed on to subscribers provided by the Link Up connection assistance programs. For historical data for years 1987 through 2003, refer to previous Monitoring Reports on the Wireline Competition Bureau Statistical Reports website at <http://www.fcc.gov/wcb/iatd/monitor.html>.

Table 2.12 reports low-income average benefits to Lifeline subscribers and Link Up beneficiaries by state or jurisdiction for years 2006 through 2008. Lifeline data reflect monthly support payments. Link Up data reflect annual totals for service connection assistance.

**Table 2.1
Lifeline Subscribers and Link Up Beneficiaries**

| Year | Lifeline | | | Link Up | | |
|-------------------|------------|---------|-----------|------------|---------|-----------|
| | Non-Tribal | Tribal | Total | Non-Tribal | Tribal | Total |
| 1987 | | | 1,063,443 | | | 7,953 |
| 1988 | | | 1,828,862 | | | 105,758 |
| 1989 | | | 2,115,288 | | | 206,656 |
| 1990 | | | 2,466,513 | | | 513,155 |
| 1991 | | | 2,984,290 | | | 639,645 |
| 1992 | | | 3,440,216 | | | 743,285 |
| 1993 | | | 3,971,937 | | | 737,362 |
| 1994 | | | 4,423,119 | | | 837,964 |
| 1995 | | | 4,914,056 | | | 823,679 |
| 1996 | | | 5,233,425 | | | 808,354 |
| 1997 ¹ | | | 5,110,537 | | | NA |
| 1998 | | | 5,380,726 | | | 2,195,417 |
| 1999 | | | 5,640,094 | | | 1,834,766 |
| 2000 | 5,856,551 | 18,688 | 5,875,239 | 1,689,867 | 2,038 | 1,691,905 |
| 2001 | 6,087,269 | 56,820 | 6,144,089 | 1,670,260 | 23,355 | 1,693,615 |
| 2002 | 6,406,176 | 112,191 | 6,518,367 | 1,656,768 | 29,901 | 1,686,669 |
| 2003 | 6,343,411 | 147,203 | 6,490,614 | 1,653,301 | 22,289 | 1,675,590 |
| 2004 | 6,616,305 | 176,390 | 6,792,695 | 1,669,888 | 41,034 | 1,710,922 |
| 2005 | 6,883,048 | 236,458 | 7,119,506 | 1,653,101 | 86,857 | 1,739,958 |
| 2006 | 6,648,267 | 289,249 | 6,937,516 | 1,560,348 | 99,179 | 1,659,527 |
| 2007 | 6,617,969 | 329,386 | 6,947,355 | 1,385,440 | 110,495 | 1,495,935 |
| 2008 ² | 6,500,374 | 353,274 | 6,853,648 | 1,505,833 | 116,905 | 1,622,738 |

NA - Not available.

¹ Subscriber data were not collected in 1997. Lifeline subscribership data were estimated by USAC.

² The reported subscribers and beneficiaries represent USAC data for the time period January 2008 through December 2008 which include true-ups for Lifeline subscribers and Link-Up beneficiaries through March 2009.

Source: Universal Service Administrative Company (USAC).

Table 2.2
Low-Income Support Payments

| Year | Lifeline | | | | | Link Up | | | Total |
|-------------------|--------------|---------------------|------------------|-------------------|--------------|-------------|-----------|-------------|--------------|
| | Non-Tribal | Tribal ² | TLS ³ | PICC ⁴ | Total | Non-Tribal | Tribal | Total | |
| 1988 | \$31,952,241 | \$0 | \$0 | \$0 | \$31,952,241 | \$1,991,148 | \$0 | \$1,991,148 | \$33,943,389 |
| 1989 | 50,878,248 | 0 | 0 | 0 | 50,878,248 | 4,479,614 | 0 | 4,479,614 | 55,357,862 |
| 1990 | 62,464,007 | 0 | 0 | 0 | 62,464,007 | 11,351,005 | 0 | 11,351,005 | 73,815,012 |
| 1991 | 79,103,725 | 0 | 0 | 0 | 79,103,725 | 13,705,470 | 0 | 13,705,470 | 92,809,195 |
| 1992 | 93,766,122 | 0 | 0 | 0 | 93,766,122 | 15,342,180 | 0 | 15,342,180 | 109,108,302 |
| 1993 | 109,082,866 | 0 | 0 | 0 | 109,082,866 | 17,019,329 | 0 | 17,019,329 | 126,102,195 |
| 1994 | 123,283,835 | 0 | 0 | 0 | 123,283,835 | 18,573,322 | 0 | 18,573,322 | 141,857,157 |
| 1995 | 137,277,472 | 0 | 0 | 0 | 137,277,472 | 18,392,061 | 0 | 18,392,061 | 155,669,533 |
| 1996 | 148,186,383 | 0 | 0 | 0 | 148,186,383 | 18,246,756 | 0 | 18,246,756 | 166,433,139 |
| 1997 | 147,579,351 | 0 | 0 | 0 | 147,579,351 | 13,710,810 | 0 | 13,710,810 | 161,290,161 |
| 1998 ¹ | 416,504,314 | 0 | 2,700,199 | 2,801,645 | 422,006,158 | 42,463,332 | 0 | 42,463,332 | 464,469,490 |
| 1999 | 438,575,890 | 0 | 3,136,015 | 4,450,093 | 446,161,998 | 33,991,297 | 0 | 33,991,297 | 480,153,295 |
| 2000 | 482,045,184 | 507,783 | 2,853,787 | 3,167,769 | 488,574,523 | 30,371,085 | 61,589 | 30,432,674 | 519,007,197 |
| 2001 | 548,419,150 | 6,960,051 | 3,194,567 | 0 | 558,573,768 | 30,313,576 | 474,647 | 30,788,223 | 589,361,991 |
| 2002 | 623,349,639 | 17,954,808 | 3,778,615 | 0 | 645,083,062 | 30,322,844 | 699,618 | 31,022,462 | 676,105,524 |
| 2003 | 657,095,138 | 24,166,718 | 4,425,363 | 0 | 685,687,219 | 30,170,287 | 515,383 | 30,685,670 | 716,372,889 |
| 2004 | 695,188,125 | 30,501,778 | 5,110,505 | 0 | 730,800,408 | 30,898,488 | 1,230,497 | 32,128,985 | 762,929,393 |
| 2005 | 716,175,217 | 45,095,582 | 6,215,071 | 0 | 767,485,870 | 31,715,220 | 2,787,739 | 34,502,959 | 801,988,829 |
| 2006 | 704,044,525 | 61,672,535 | 8,884,971 | 0 | 774,602,031 | 29,832,239 | 2,903,117 | 32,735,356 | 807,337,387 |
| 2007 | 710,269,834 | 73,284,589 | 8,514,404 | 0 | 792,068,827 | 27,815,894 | 3,705,271 | 31,521,165 | 823,589,992 |
| 2008 | 694,111,264 | 81,133,786 | 8,594,622 | 0 | 783,839,672 | 31,895,537 | 6,465,745 | 38,361,282 | 822,200,954 |

¹ Effective in 1998, the federal Lifeline support mechanism was expanded so that a basic level of assistance would be provided in all states. Additional federal support is also provided wherever a state chooses to provide matching assistance. Prior to the expansion, states were required to match all federal support with their own state support, and if the state provided no support, then no federal support was available in that state. The basic level of federal support was also increased in 1998.

² Tribal support is Tier 4 support only. Tiers 1 to 3 support for tribal beneficiaries is included under General.

³ TLS is an abbreviation for toll limitation service.

⁴ Carriers no longer charge a residential Presubscribed Interexchange Carrier Charge (PICC) as of July 1, 2000.

Source: Universal Service Administrative Company (USAC).

Chart 2.1
Lifeline and Link Up Support Payments
(Dollar Amounts in Millions)

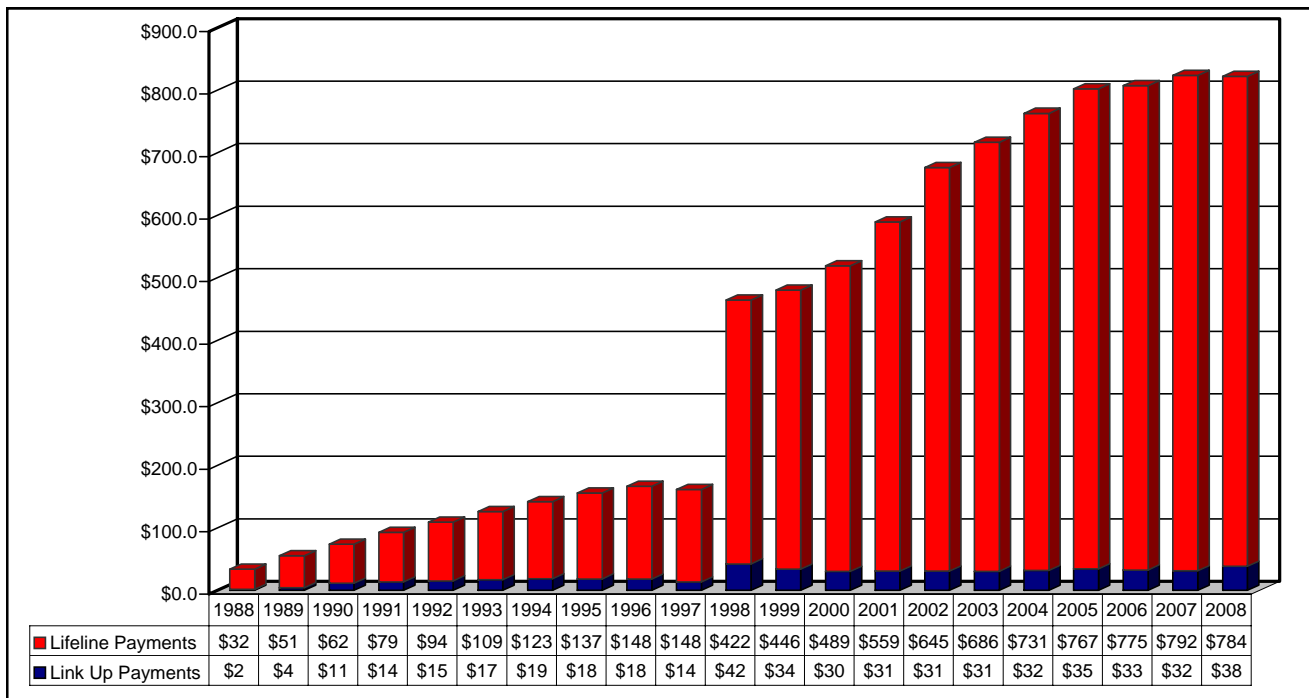

Table 2.3
Lifeline Monthly Support by State or Jurisdiction
(As of March 31, 2008)

| | Basic Federal Support ¹ | | | Additional State Support ² | | | Federal Match | | | Total Federal Support | | | Total Federal and State Support ² | | |
|----------------------|------------------------------------|--------|--------|---------------------------------------|--------|--------|---------------|--------|--------|-----------------------|---------|--------|--|---------|---------|
| | Min. | Max. | Avg. | Min. | Max. | Avg. | Min. | Max. | Avg. | Min. | Max. | Avg. | Min. | Max. | Avg. |
| Alabama | \$8.25 | \$8.25 | \$8.25 | \$1.18 | \$3.50 | \$3.39 | \$0.59 | \$1.75 | \$1.70 | \$8.84 | \$10.00 | \$9.95 | \$10.02 | \$13.50 | \$13.34 |
| Alaska | 8.25 | 8.25 | 8.25 | 3.50 | 3.50 | 3.50 | 1.75 | 1.75 | 1.75 | 10.00 | 10.00 | 10.00 | 13.50 | 13.50 | 13.50 |
| American Samoa | 8.25 | 8.25 | 8.25 | 0.00 | 0.00 | 0.00 | 0.00 | 0.00 | 0.00 | 8.25 | 8.25 | 8.25 | 8.25 | 8.25 | 8.25 |
| Arizona | 8.05 | 8.25 | 8.20 | 0.00 | 3.50 | 2.56 | 0.00 | 1.75 | 1.28 | 8.05 | 10.00 | 9.48 | 8.05 | 13.50 | 12.04 |
| Arkansas | 5.25 | 8.25 | 7.45 | 0.00 | 3.50 | 1.69 | 0.00 | 1.75 | 0.84 | 5.25 | 10.00 | 8.29 | 5.25 | 13.50 | 9.98 |
| California | 3.98 | 8.25 | 6.62 | 2.00 | 3.50 | 2.56 | 1.00 | 1.75 | 1.28 | 4.98 | 10.00 | 7.90 | 6.98 | 13.50 | 10.45 |
| Colorado | 8.25 | 8.25 | 8.25 | 0.00 | 3.50 | 3.48 | 0.00 | 1.75 | 1.74 | 8.25 | 10.00 | 9.99 | 8.25 | 13.50 | 13.46 |
| Connecticut | 7.49 | 7.49 | 7.49 | 1.18 | 1.18 | 1.18 | 0.59 | 0.59 | 0.59 | 8.08 | 8.08 | 8.08 | 9.26 | 9.26 | 9.26 |
| Delaware | 8.20 | 8.20 | 8.20 | 0.00 | 0.00 | 0.00 | 0.00 | 0.00 | 0.00 | 8.20 | 8.20 | 8.20 | 8.20 | 8.20 | 8.20 |
| District of Columbia | 5.61 | 5.61 | 5.61 | 3.50 | 3.50 | 3.50 | 1.75 | 1.75 | 1.75 | 7.36 | 7.36 | 7.36 | 10.86 | 10.86 | 10.86 |
| Florida | 8.06 | 8.25 | 8.25 | 0.00 | 3.50 | 3.50 | 0.00 | 1.75 | 1.75 | 8.06 | 10.00 | 9.99 | 8.06 | 13.50 | 13.49 |
| Georgia | 6.50 | 8.25 | 8.25 | 0.00 | 3.50 | 3.36 | 0.00 | 1.75 | 1.68 | 6.50 | 10.00 | 9.93 | 6.50 | 13.50 | 13.30 |
| Guam | 8.25 | 8.25 | 8.25 | 3.50 | 3.50 | 3.50 | 1.75 | 1.75 | 1.75 | 10.00 | 10.00 | 10.00 | 13.50 | 13.50 | 13.50 |
| Hawaii | 8.25 | 8.25 | 8.25 | 0.00 | 0.00 | 0.00 | 0.00 | 0.00 | 0.00 | 8.25 | 8.25 | 8.25 | 8.25 | 8.25 | 8.25 |
| Idaho | 6.50 | 8.25 | 8.17 | 0.00 | 3.50 | 3.44 | 0.00 | 1.75 | 1.72 | 6.50 | 10.00 | 9.89 | 6.50 | 13.50 | 13.34 |
| Illinois | 6.24 | 8.25 | 6.57 | 0.00 | 2.50 | 0.11 | 0.00 | 1.25 | 0.05 | 6.24 | 9.50 | 6.62 | 6.24 | 12.00 | 6.73 |
| Indiana | 5.25 | 8.25 | 7.52 | 0.00 | 0.00 | 0.00 | 0.00 | 0.00 | 0.00 | 5.25 | 8.25 | 7.52 | 5.25 | 8.25 | 7.52 |
| Iowa | 6.55 | 8.25 | 7.11 | 0.00 | 3.50 | 0.32 | 0.00 | 1.75 | 0.16 | 6.55 | 10.00 | 7.27 | 6.55 | 13.50 | 7.58 |
| Kansas | 6.50 | 8.25 | 7.31 | 0.00 | 3.50 | 3.44 | 0.00 | 1.75 | 1.72 | 6.50 | 10.00 | 9.03 | 6.50 | 13.50 | 12.47 |
| Kentucky | 7.00 | 8.25 | 8.17 | 0.00 | 3.50 | 2.80 | 0.00 | 1.75 | 1.40 | 7.00 | 10.00 | 9.57 | 7.00 | 13.50 | 12.37 |
| Louisiana | 8.25 | 8.25 | 8.25 | 0.00 | 3.50 | 0.41 | 0.00 | 1.75 | 0.21 | 8.25 | 10.00 | 8.46 | 8.25 | 13.50 | 8.87 |
| Maine | 8.15 | 8.25 | 8.17 | 0.00 | 3.50 | 3.47 | 0.00 | 1.75 | 1.73 | 8.15 | 10.00 | 9.91 | 8.15 | 13.50 | 13.37 |
| Maryland | 7.43 | 8.25 | 7.43 | 0.84 | 3.42 | 3.42 | 0.42 | 1.71 | 1.71 | 7.85 | 9.96 | 9.14 | 8.69 | 13.38 | 12.56 |
| Massachusetts | 8.15 | 8.25 | 8.15 | 3.50 | 3.50 | 3.50 | 1.75 | 1.75 | 1.75 | 9.90 | 10.00 | 9.90 | 13.40 | 13.50 | 13.40 |
| Michigan | 7.10 | 8.25 | 7.26 | 0.52 | 3.50 | 2.21 | 0.26 | 1.75 | 1.11 | 7.36 | 10.00 | 8.37 | 7.88 | 13.50 | 10.58 |
| Minnesota | 6.50 | 8.25 | 7.16 | 0.00 | 3.50 | 1.84 | 0.00 | 1.75 | 0.92 | 6.50 | 10.00 | 8.08 | 6.50 | 13.50 | 9.92 |
| Mississippi | 8.25 | 8.25 | 8.25 | 0.00 | 3.50 | 3.36 | 0.00 | 1.75 | 1.68 | 8.25 | 10.00 | 9.93 | 8.25 | 13.50 | 13.29 |
| Missouri | 6.50 | 8.25 | 7.34 | 0.00 | 3.50 | 3.45 | 0.00 | 1.75 | 1.72 | 6.50 | 10.00 | 9.06 | 6.50 | 13.50 | 12.51 |
| Montana | 8.25 | 8.25 | 8.25 | 0.00 | 3.50 | 2.85 | 0.00 | 1.75 | 1.43 | 8.25 | 10.00 | 9.68 | 8.25 | 13.50 | 12.53 |
| Nebraska | 6.06 | 8.25 | 7.03 | 0.00 | 3.50 | 3.39 | 0.00 | 1.75 | 1.70 | 6.06 | 10.00 | 8.72 | 6.06 | 13.50 | 12.12 |
| Nevada | 5.53 | 8.25 | 6.30 | 0.00 | 3.50 | 1.86 | 0.00 | 1.75 | 0.93 | 5.53 | 10.00 | 7.23 | 5.53 | 13.50 | 9.09 |
| New Hampshire | 8.14 | 8.25 | 8.16 | 0.00 | 0.00 | 0.00 | 0.00 | 0.00 | 0.00 | 8.14 | 8.25 | 8.16 | 8.14 | 8.25 | 8.16 |
| New Jersey | 7.07 | 8.25 | 8.03 | 0.00 | 3.50 | 3.48 | 0.00 | 1.75 | 1.74 | 7.07 | 10.00 | 9.77 | 7.07 | 13.50 | 13.25 |
| New Mexico | 8.25 | 8.25 | 8.25 | 0.00 | 3.50 | 3.08 | 0.00 | 1.75 | 1.54 | 8.25 | 10.00 | 9.79 | 8.25 | 13.50 | 12.87 |
| New York | 5.93 | 8.25 | 8.03 | 0.00 | 3.50 | 3.11 | 0.00 | 1.75 | 1.56 | 5.93 | 10.00 | 9.59 | 5.93 | 13.50 | 12.70 |
| North Carolina | 7.43 | 8.25 | 7.89 | 3.50 | 3.50 | 3.49 | 1.75 | 1.75 | 1.75 | 9.18 | 10.00 | 9.63 | 12.68 | 13.50 | 13.13 |
| North Dakota | 8.25 | 8.25 | 8.25 | 0.00 | 3.50 | 1.78 | 0.00 | 1.75 | 0.89 | 8.25 | 10.00 | 9.14 | 8.25 | 13.50 | 10.92 |
| N. Marianna Islands | 8.25 | 8.25 | 8.25 | 0.00 | 0.00 | 0.00 | 0.00 | 0.00 | 0.00 | 8.25 | 8.25 | 8.25 | 8.25 | 8.25 | 8.25 |
| Ohio | 7.00 | 8.25 | 7.30 | 0.00 | 3.50 | 3.49 | 0.00 | 1.75 | 1.75 | 7.00 | 10.00 | 9.05 | 7.00 | 13.50 | 12.54 |
| Oklahoma | 7.00 | 8.25 | 7.44 | 0.00 | 3.50 | 1.08 | 0.00 | 1.75 | 0.54 | 7.00 | 10.00 | 7.98 | 7.00 | 13.50 | 9.07 |
| Oregon | 8.13 | 8.25 | 8.25 | 0.00 | 3.50 | 3.47 | 0.00 | 1.75 | 1.74 | 8.13 | 10.00 | 9.99 | 8.13 | 13.50 | 13.46 |
| Pennsylvania | 5.25 | 8.25 | 7.74 | 0.00 | 2.50 | 0.98 | 0.00 | 1.25 | 0.49 | 5.25 | 9.50 | 8.23 | 5.25 | 12.00 | 9.20 |
| Puerto Rico | 8.25 | 8.25 | 8.25 | 3.50 | 3.50 | 3.50 | 1.75 | 1.75 | 1.75 | 10.00 | 10.00 | 10.00 | 13.50 | 13.50 | 13.50 |
| Rhode Island | 8.15 | 8.15 | 8.15 | 3.50 | 3.50 | 3.50 | 1.75 | 1.75 | 1.75 | 9.90 | 9.90 | 9.90 | 13.40 | 13.40 | 13.40 |
| South Carolina | 7.38 | 8.25 | 8.24 | 3.50 | 3.50 | 3.50 | 1.75 | 1.75 | 1.75 | 9.13 | 10.00 | 9.99 | 12.63 | 13.50 | 13.49 |
| South Dakota | 7.89 | 8.25 | 8.19 | 0.00 | 3.50 | 0.31 | 0.00 | 1.75 | 0.15 | 7.89 | 10.00 | 8.34 | 7.89 | 13.50 | 8.65 |
| Tennessee | 6.85 | 8.25 | 8.15 | 0.00 | 3.50 | 3.19 | 0.00 | 1.75 | 1.59 | 6.85 | 10.00 | 9.75 | 6.85 | 13.50 | 12.94 |
| Texas | 5.36 | 8.25 | 7.28 | 0.00 | 3.50 | 3.35 | 0.00 | 1.75 | 1.67 | 5.36 | 10.00 | 8.95 | 5.36 | 13.50 | 12.30 |
| Utah | 8.09 | 8.25 | 8.15 | 3.50 | 3.50 | 3.50 | 1.75 | 1.75 | 1.75 | 9.84 | 10.00 | 9.90 | 13.34 | 13.50 | 13.40 |
| Vermont | 8.15 | 8.25 | 8.17 | 3.50 | 3.50 | 3.50 | 1.75 | 1.75 | 1.75 | 9.90 | 10.00 | 9.92 | 13.40 | 13.50 | 13.42 |
| Virgin Islands | 8.25 | 8.25 | 8.25 | 3.50 | 3.50 | 3.50 | 1.75 | 1.75 | 1.75 | 10.00 | 10.00 | 10.00 | 13.50 | 13.50 | 13.50 |
| Virginia | 6.68 | 8.25 | 7.48 | 0.00 | 3.50 | 3.23 | 0.00 | 1.75 | 1.61 | 6.68 | 10.00 | 9.10 | 6.68 | 13.50 | 12.32 |
| Washington | 6.97 | 8.25 | 7.84 | 0.00 | 3.50 | 2.29 | 0.00 | 1.75 | 1.15 | 6.97 | 10.00 | 8.99 | 6.97 | 13.50 | 11.28 |
| West Virginia | 6.50 | 8.25 | 8.25 | 0.00 | 3.50 | 2.75 | 0.00 | 1.75 | 1.37 | 6.50 | 10.00 | 9.62 | 6.50 | 13.50 | 12.37 |
| Wisconsin | 6.81 | 8.25 | 7.33 | 0.00 | 3.50 | 1.21 | 0.00 | 1.75 | 0.61 | 6.81 | 10.00 | 7.94 | 6.81 | 13.50 | 9.15 |
| Wyoming | 8.25 | 8.25 | 8.25 | 0.00 | 3.50 | 3.45 | 0.00 | 1.75 | 1.73 | 8.25 | 10.00 | 9.98 | 8.25 | 13.50 | 13.43 |
| Nationwide | \$3.98 | \$8.25 | \$7.30 | \$0.00 | \$3.50 | \$2.69 | \$0.00 | \$1.75 | \$1.34 | \$3.98 | \$10.00 | \$8.64 | \$3.98 | \$13.50 | \$11.33 |

Notes: This table reflects only non-tribal support. All averages are weighted averages.

¹ Basic federal support includes both Tier 1 and Tier 2 support. See text for definitions.

² Includes only state support that is matched by federal support.

Source: Universal Service Administrative Company.

Table 2.4
Low-Income Support Payments by State or Jurisdiction - Continued
(Total 2003)

| State or Jurisdiction | Lifeline | | Link Up | | TLS | Total |
|--------------------------|---------------|--------------|--------------|-----------|-------------|---------------|
| | General | Tribal | Non-Tribal | Tribal | | |
| Alabama | \$2,974,301 | \$0 | \$16,611 | \$0 | \$11,989 | \$3,002,901 |
| Alaska | 1,835,943 | 1,160,901 | 45,535 | 45,843 | 70,567 | 3,158,789 |
| American Samoa | 59,791 | 0 | 570 | 0 | 0 | 60,361 |
| Arizona | 6,789,105 | 9,730,856 | 56,584 | 200,279 | 147,530 | 16,924,354 |
| Arkansas | 1,578,416 | 0 | 102,083 | 0 | 24,182 | 1,704,681 |
| California | 281,873,004 | 18,011 | 18,441,637 | 0 | 2,579,709 | 302,912,361 |
| Colorado | 3,739,514 | 7,239 | 12,275 | 36 | 28,101 | 3,787,165 |
| Connecticut | 5,561,341 | 0 | 143,370 | 0 | 4,056 | 5,708,767 |
| Delaware | 321,339 | 0 | 18,942 | 0 | 0 | 340,281 |
| District of Columbia | 1,141,236 | 0 | 5,599 | 0 | 3 | 1,146,838 |
| Florida | 16,280,138 | 0 | 326,409 | 0 | 56,493 | 16,663,040 |
| Georgia | 7,769,020 | 0 | 133,609 | 0 | 51,650 | 7,954,279 |
| Guam | 371,046 | 0 | 21,704 | 0 | 0 | 392,750 |
| Hawaii | 989,419 | 0 | 44,698 | 0 | 355 | 1,034,472 |
| Idaho | 3,337,088 | 18,552 | 18,466 | 29 | 30,176 | 3,404,311 |
| Illinois | 8,523,052 | 0 | 935,326 | 0 | 83,763 | 9,542,141 |
| Indiana | 4,206,785 | 0 | 344,028 | 0 | 1,439 | 4,552,252 |
| Iowa | 3,785,522 | 261 | 55,770 | 0 | 42,981 | 3,884,534 |
| Kansas | 1,556,062 | 64 | 82,612 | 0 | 1,681 | 1,640,419 |
| Kentucky | 6,240,233 | 0 | 223,947 | 0 | 143,311 | 6,607,491 |
| Louisiana | 2,063,111 | 0 | 35,935 | 0 | 3,772 | 2,102,818 |
| Maine | 9,608,534 | 39,132 | 548,540 | 1,165 | 21,391 | 10,218,762 |
| Maryland | 468,087 | 0 | 24,264 | 0 | 18 | 492,369 |
| Massachusetts | 17,546,750 | 2,553 | 13,147 | 0 | 443 | 17,562,893 |
| Michigan | 11,154,966 | 39,317 | 274,801 | 231 | 5,372 | 11,474,687 |
| Minnesota | 4,380,191 | 36,587 | 15,216 | 2,299 | 16,637 | 4,450,930 |
| Mississippi | 2,748,728 | 0 | 26,570 | 0 | 4,729 | 2,780,027 |
| Missouri | 3,431,001 | 234 | 185,361 | 20 | 16,989 | 3,633,605 |
| Montana | 1,565,705 | 366,389 | 5,907 | 20,981 | 32,055 | 1,991,037 |
| Nebraska | 1,693,136 | 39,327 | 31,777 | 322 | 48,194 | 1,812,756 |
| Nevada | 4,041,188 | 9,960 | 120,656 | 118 | 18,621 | 4,190,543 |
| New Hampshire | 687,092 | 0 | 2,253 | 0 | 30 | 689,375 |
| New Jersey | 10,730,345 | 0 | 59,176 | 0 | 1,069 | 10,790,590 |
| New Mexico | 5,709,566 | 828,561 | 25,585 | 16,047 | 117,327 | 6,697,086 |
| New York | 53,089,637 | 3,300 | 1,117,775 | 0 | 12,480 | 54,223,192 |
| North Carolina | 12,872,073 | 131 | 98,188 | 0 | 39,099 | 13,009,491 |
| North Dakota | 1,968,078 | 376,614 | 25,170 | 48,358 | 11,233 | 2,429,453 |
| Northern Mariana Islands | 53,996 | 0 | 7,431 | 0 | 0 | 61,427 |
| Ohio | 28,664,422 | 0 | 719,228 | 0 | 93,648 | 29,477,298 |
| Oklahoma | 7,329,926 | 7,831,586 | 582,593 | 21,042 | 95,400 | 15,860,547 |
| Oregon | 4,790,928 | 25,313 | 86,773 | 618 | 25,223 | 4,928,855 |
| Pennsylvania | 12,491,088 | 0 | 1,118,248 | 0 | 203 | 13,609,539 |
| Puerto Rico | 10,209,619 | 0 | 201,275 | 0 | 0 | 10,410,894 |
| Rhode Island | 5,173,297 | 0 | 4,517 | 0 | 157 | 5,177,971 |
| South Carolina | 2,681,065 | 636 | 47,773 | 0 | 29,255 | 2,758,729 |
| South Dakota | 1,746,238 | 1,904,247 | 23,517 | 122,237 | 42,028 | 3,838,267 |
| Tennessee | 5,825,621 | 0 | 80,560 | 0 | 39,832 | 5,946,013 |
| Texas | 48,231,425 | 113,161 | 1,778,365 | 57 | 105,245 | 50,228,253 |
| Utah | 2,426,309 | 10,698 | 9,919 | 721 | 29,681 | 2,477,328 |
| Vermont | 3,263,700 | 0 | 23,622 | 0 | 4,782 | 3,292,104 |
| Virgin Islands | 54,597 | 0 | 393 | 0 | 0 | 54,990 |
| Virginia | 2,219,599 | 0 | 48,177 | 0 | 1,334 | 2,269,110 |
| Washington | 11,469,851 | 1,492,858 | 1,018,141 | 34,479 | 319,732 | 14,335,061 |
| West Virginia | 575,650 | 0 | 16,811 | 0 | 5,575 | 598,036 |
| Wisconsin | 6,946,846 | 22,004 | 761,404 | 52 | 3,065 | 7,733,371 |
| Wyoming | 250,418 | 88,226 | 1,444 | 449 | 2,758 | 343,295 |
| Industry Total | \$657,095,138 | \$24,166,718 | \$30,170,287 | \$515,383 | \$4,425,363 | \$716,372,889 |

Note: These dollars represent submitted claims to USAC for the time period January 2003 through December 2003, including true-ups reported to date. General Lifeline support is Tier 1 to 3 support for all subscribers, including tribal subscribers. Tribal Lifeline support is Tier 4 support only. For Lifeline, "general" payments are made to all Lifeline subscribers and "tribal" payments are additional payments to tribal Lifeline subscribers only. For Link Up, the payments and subscribers for the two categories of recipients are kept separate.

Source: Universal Service Administration Company (USAC).

Table 2.4
Low-Income Support Payments by State or Jurisdiction - Continued
(Total 2004)

| State or Jurisdiction | Lifeline | | Link Up | | TLS | Total |
|--------------------------|---------------|--------------|--------------|-------------|-------------|---------------|
| | General | Tribal | Non-Tribal | Tribal | | |
| Alabama | \$3,092,472 | \$53 | \$15,635 | \$0 | \$11,716 | \$3,119,876 |
| Alaska | 2,236,183 | 1,501,604 | 4,711 | 108,649 | 52,540 | 3,903,687 |
| American Samoa | 61,320 | 0 | 540 | 0 | 0 | 61,860 |
| Arizona | 7,985,587 | 11,353,764 | 140,006 | 134,838 | 76,958 | 19,691,153 |
| Arkansas | 1,927,171 | 0 | 60,478 | 0 | 15,058 | 2,002,707 |
| California | 281,397,336 | 23,794 | 17,155,495 | 7 | 2,844,802 | 301,421,434 |
| Colorado | 3,954,534 | 5,865 | 14,391 | 18 | 18,288 | 3,993,096 |
| Connecticut | 5,374,035 | 0 | 149,280 | 0 | 4,169 | 5,527,484 |
| Delaware | 274,025 | 0 | 8,456 | 0 | 0 | 282,481 |
| District of Columbia | 975,075 | 0 | 4,656 | 0 | 10 | 979,741 |
| Florida | 18,005,446 | 0 | 317,723 | 0 | 44,131 | 18,367,300 |
| Georgia | 8,001,116 | 0 | 146,210 | 0 | 41,323 | 8,188,649 |
| Guam | 410,583 | 0 | 16,697 | 0 | 0 | 427,280 |
| Hawaii | 751,711 | 0 | 16,815 | 0 | 726 | 769,252 |
| Idaho | 3,580,339 | 24,497 | 18,081 | 43 | 19,029 | 3,641,989 |
| Illinois | 8,127,747 | 0 | 1,032,551 | 0 | 6,892 | 9,167,190 |
| Indiana | 4,583,748 | 0 | 575,242 | 0 | 1,763 | 5,160,753 |
| Iowa | 4,395,046 | 457 | 56,508 | 0 | 27,160 | 4,479,171 |
| Kansas | 2,147,113 | 1,064 | 76,470 | 0 | 27,272 | 2,251,919 |
| Kentucky | 6,799,964 | 0 | 242,838 | 0 | 123,016 | 7,165,818 |
| Louisiana | 2,080,442 | 0 | 24,083 | 0 | 3,213 | 2,107,738 |
| Maine | 8,964,821 | 35,109 | 443,959 | 874 | 24,025 | 9,468,788 |
| Maryland | 482,258 | 0 | 20,376 | 0 | 66 | 502,700 |
| Massachusetts | 15,780,794 | 174 | 9,820 | 0 | 842 | 15,791,630 |
| Michigan | 10,902,487 | 41,615 | 478,129 | 341 | 6,065 | 11,428,637 |
| Minnesota | 5,222,619 | 55,925 | 26,147 | 1,971 | 11,310 | 5,317,972 |
| Mississippi | 3,050,597 | 0 | 26,369 | 0 | 4,398 | 3,081,364 |
| Missouri | 3,948,590 | 183 | 187,957 | 0 | 93,131 | 4,229,861 |
| Montana | 1,668,242 | 468,169 | 9,224 | 17,250 | 23,793 | 2,186,678 |
| Nebraska | 2,047,330 | 43,998 | 34,004 | 414 | 25,353 | 2,151,099 |
| Nevada | 4,518,142 | 12,083 | 143,452 | 221 | 17,187 | 4,691,085 |
| New Hampshire | 665,330 | 0 | 1,580 | 0 | 61 | 666,971 |
| New Jersey | 13,888,887 | 0 | 92,202 | 0 | 2,250 | 13,983,339 |
| New Mexico | 6,211,453 | 1,294,737 | 29,509 | 33,624 | 60,378 | 7,629,701 |
| New York | 52,562,160 | 3,017 | 938,493 | 0 | 10,005 | 53,513,675 |
| North Carolina | 14,082,211 | 390 | 110,308 | 0 | 34,589 | 14,227,498 |
| North Dakota | 2,191,978 | 862,764 | 26,653 | 56,723 | 6,910 | 3,145,028 |
| Northern Mariana Islands | 69,280 | 0 | 12,569 | 0 | 0 | 81,849 |
| Ohio | 32,233,308 | 0 | 908,070 | 0 | 61,360 | 33,202,738 |
| Oklahoma | 9,120,175 | 10,784,789 | 655,582 | 591,377 | 117,018 | 21,268,941 |
| Oregon | 5,521,647 | 34,628 | 262,167 | 5,528 | 170,429 | 5,994,399 |
| Pennsylvania | 14,687,376 | 0 | 1,053,627 | 0 | 292 | 15,741,295 |
| Puerto Rico | 11,554,292 | 0 | 294,859 | 0 | 0 | 11,849,151 |
| Rhode Island | 4,970,378 | 0 | 3,181 | 0 | 754 | 4,974,313 |
| South Carolina | 2,882,396 | 715 | 50,088 | 0 | 20,185 | 2,953,384 |
| South Dakota | 1,969,775 | 2,151,591 | 21,358 | 151,599 | 31,634 | 4,325,957 |
| Tennessee | 6,151,408 | 0 | 77,383 | 0 | 14,869 | 6,243,660 |
| Texas | 64,133,134 | 37,920 | 2,369,435 | 19 | 165,296 | 66,705,804 |
| Utah | 2,492,693 | 21,453 | 20,147 | 2,198 | 28,249 | 2,564,740 |
| Vermont | 2,960,559 | 0 | 19,101 | 0 | 3,998 | 2,983,658 |
| Virgin Islands | 50,555 | 0 | 235 | 0 | 0 | 50,790 |
| Virginia | 2,213,817 | 0 | 48,494 | 0 | 1,802 | 2,264,113 |
| Washington | 13,334,098 | 1,622,836 | 1,470,130 | 118,150 | 804,713 | 17,349,927 |
| West Virginia | 631,829 | 0 | 16,827 | 0 | 1,936 | 650,592 |
| Wisconsin | 7,412,129 | 21,993 | 849,920 | 82 | 2,984 | 8,287,108 |
| Wyoming | 450,384 | 96,591 | 110,267 | 6,571 | 46,557 | 710,370 |
| Industry Total | \$695,188,125 | \$30,501,778 | \$30,898,488 | \$1,230,497 | \$5,110,505 | \$762,929,393 |

Note: These dollars represent submitted claims to USAC for the time period January 2004 through December 2004, including true-ups reported to date. General Lifeline support is Tier 1 to 3 support for all subscribers, including tribal subscribers. Tribal Lifeline support is Tier 4 support only. For Lifeline, "general" payments are made to all Lifeline subscribers and "tribal" payments are additional payments to tribal Lifeline subscribers only. For Link Up, the payments and subscribers for the two categories of recipients are kept separate.

Source: Universal Service Administration Company (USAC).

Table 2.4
Low-Income Support Payments by State or Jurisdiction - Continued
(Total 2005)

| State or Jurisdiction | Lifeline | | Link Up | | TLS | Total |
|--------------------------|---------------|--------------|--------------|-------------|-------------|---------------|
| | General | Tribal | Non-Tribal | Tribal | | |
| Alabama | \$3,191,785 | \$455 | \$30,192 | \$0 | \$5,606 | \$3,228,038 |
| Alaska | 3,282,458 | 3,715,116 | 0 | 332,322 | 43,185 | 7,373,081 |
| American Samoa | 58,819 | 0 | 1,110 | 0 | 0 | 59,929 |
| Arizona | 8,478,814 | 11,777,636 | 86,296 | 151,160 | 66,778 | 20,560,684 |
| Arkansas | 2,210,894 | 47 | 130,269 | 0 | 3,912 | 2,345,122 |
| California | 284,117,487 | 27,796 | 17,294,700 | 86 | 3,079,236 | 304,519,305 |
| Colorado | 3,499,274 | 1,055 | 12,261 | 0 | 9,445 | 3,522,035 |
| Connecticut | 5,169,924 | 0 | 141,270 | 0 | 4,147 | 5,315,341 |
| Delaware | 253,897 | 0 | 6,692 | 0 | 0 | 260,589 |
| District of Columbia | 940,898 | 0 | 4,570 | 0 | 20 | 945,488 |
| Florida | 17,465,497 | 86 | 316,293 | 0 | 30,120 | 17,811,996 |
| Georgia | 8,166,607 | 0 | 210,431 | 0 | 27,890 | 8,404,928 |
| Guam | 421,598 | 0 | 16,540 | 0 | 0 | 438,138 |
| Hawaii | 680,299 | 0 | 12,439 | 0 | 696 | 693,434 |
| Idaho | 3,817,328 | 58,836 | 23,112 | 314 | 15,919 | 3,915,509 |
| Illinois | 8,563,169 | 0 | 1,080,160 | 0 | 1,066 | 9,644,395 |
| Indiana | 5,102,370 | 0 | 601,645 | 0 | 2,326 | 5,706,341 |
| Iowa | 5,301,661 | 717 | 462,014 | 0 | 252,295 | 6,016,687 |
| Kansas | 3,004,519 | 1,614 | 68,476 | 0 | 46,032 | 3,120,641 |
| Kentucky | 7,197,260 | 0 | 237,793 | 0 | 96,990 | 7,532,043 |
| Louisiana | 2,055,291 | 493 | 51,657 | 0 | 3,109 | 2,110,550 |
| Maine | 8,413,903 | 33,320 | 358,239 | 606 | 13,706 | 8,819,774 |
| Maryland | 501,933 | 0 | 20,424 | 0 | 101 | 522,458 |
| Massachusetts | 14,226,018 | 192 | 8,712 | 0 | 1,244 | 14,236,166 |
| Michigan | 10,925,371 | 48,195 | 436,813 | 375 | 8,278 | 11,419,032 |
| Minnesota | 5,671,457 | 106,329 | 152,610 | 7,365 | 71,138 | 6,008,899 |
| Mississippi | 3,307,733 | 500 | 93,210 | 72 | 4,371 | 3,405,886 |
| Missouri | 5,104,071 | 308 | 177,952 | 0 | 131,585 | 5,413,916 |
| Montana | 1,790,205 | 785,151 | 10,702 | 20,910 | 16,951 | 2,623,919 |
| Nebraska | 2,319,963 | 49,643 | 34,169 | 378 | 7,161 | 2,411,314 |
| Nevada | 3,963,262 | 11,580 | 116,734 | 60 | 14,623 | 4,106,259 |
| New Hampshire | 630,961 | 0 | 2,716 | 0 | 90 | 633,767 |
| New Jersey | 14,955,750 | 0 | 58,817 | 0 | 3,474 | 15,018,041 |
| New Mexico | 7,378,912 | 3,018,148 | 77,834 | 114,269 | 35,615 | 10,624,778 |
| New York | 49,204,327 | 2,261 | 880,303 | 0 | 13,336 | 50,100,227 |
| North Carolina | 14,374,700 | 537 | 118,402 | 0 | 27,844 | 14,521,483 |
| North Dakota | 2,333,561 | 1,240,490 | 56,588 | 82,308 | 17,068 | 3,730,015 |
| Northern Mariana Islands | 75,195 | 0 | 8,811 | 0 | 0 | 84,006 |
| Ohio | 33,963,470 | 0 | 930,351 | 0 | 38,132 | 34,931,953 |
| Oklahoma | 11,583,990 | 18,038,193 | 354,590 | 1,418,640 | 214,526 | 31,609,939 |
| Oregon | 6,559,644 | 72,445 | 333,810 | 40,373 | 342,620 | 7,348,892 |
| Pennsylvania | 14,665,539 | 0 | 974,732 | 0 | 1,090 | 15,641,361 |
| Puerto Rico | 12,874,787 | 0 | 371,944 | 0 | 0 | 13,246,731 |
| Rhode Island | 4,604,923 | 0 | 3,486 | 0 | 1,595 | 4,610,004 |
| South Carolina | 2,824,650 | 1,324 | 52,701 | 0 | 16,341 | 2,895,016 |
| South Dakota | 2,656,472 | 3,815,797 | 120,671 | 470,217 | 60,511 | 7,123,668 |
| Tennessee | 6,067,924 | 0 | 77,390 | 0 | 9,393 | 6,154,707 |
| Texas | 69,865,101 | 13,833 | 2,310,033 | 0 | 149,492 | 72,338,459 |
| Utah | 2,753,660 | 35,203 | 29,660 | 2,461 | 24,986 | 2,845,970 |
| Vermont | 2,859,378 | 0 | 18,178 | 0 | 3,941 | 2,881,497 |
| Virgin Islands | 50,401 | 0 | 460 | 0 | 0 | 50,861 |
| Virginia | 2,236,750 | 0 | 56,119 | 0 | 2,379 | 2,295,248 |
| Washington | 14,778,900 | 2,094,570 | 1,740,589 | 117,993 | 1,137,855 | 19,869,907 |
| West Virginia | 667,014 | 398 | 18,166 | 0 | 1,067 | 686,645 |
| Wisconsin | 8,050,721 | 34,333 | 761,910 | 2,558 | 3,471 | 8,852,993 |
| Wyoming | 954,722 | 108,981 | 159,474 | 25,272 | 152,315 | 1,400,764 |
| Industry Total | \$716,175,217 | \$45,095,582 | \$31,715,220 | \$2,787,739 | \$6,215,071 | \$801,988,829 |

Note: These dollars represent submitted claims to USAC for the time period January 2005 through December 2005, including true-ups reported to date. General Lifeline support is Tier 1 to 3 support for all subscribers, including tribal subscribers. Tribal Lifeline support is Tier 4 support only. For Lifeline, "general" payments are made to all Lifeline subscribers and "tribal" payments are additional payments to tribal Lifeline subscribers only. For Link Up, the payments and subscribers for the two categories of recipients are kept separate.

Source: Universal Service Administration Company (USAC).

Table 2.4
Low-Income Support Payments by State or Jurisdiction - Continued
(Total 2006)

| State or Jurisdiction | Lifeline | | Link Up | | TLS | Total |
|--------------------------|---------------|--------------|--------------|-------------|-------------|---------------|
| | General | Tribal | Non-Tribal | Tribal | | |
| Alabama | \$3,286,096 | \$651 | \$87,736 | \$0 | \$6,266 | \$3,380,749 |
| Alaska | 4,774,631 | 7,504,387 | 288 | 296,802 | 92,874 | 12,668,982 |
| American Samoa | 58,398 | 0 | 510 | 0 | 0 | 58,908 |
| Arizona | 8,948,238 | 12,626,927 | 79,176 | 165,408 | 68,082 | 21,887,831 |
| Arkansas | 2,577,184 | 218 | 150,869 | 0 | 6,336 | 2,734,607 |
| California | 275,993,289 | 29,632 | 14,805,759 | 30 | 3,870,625 | 294,699,335 |
| Colorado | 3,322,865 | 1,128 | 18,083 | 0 | 8,178 | 3,350,254 |
| Connecticut | 4,928,851 | 0 | 117,120 | 0 | 2,091 | 5,048,062 |
| Delaware | 239,297 | 0 | 6,005 | 0 | 40 | 245,342 |
| District of Columbia | 908,926 | 0 | 6,009 | 0 | 24 | 914,959 |
| Florida | 16,984,997 | 261 | 433,012 | 0 | 30,260 | 17,448,530 |
| Georgia | 8,610,604 | 120 | 225,689 | 0 | 32,454 | 8,868,867 |
| Guam | 338,319 | 0 | 17,905 | 0 | 0 | 356,224 |
| Hawaii | 595,434 | 0 | 8,849 | 0 | 452 | 604,735 |
| Idaho | 3,831,594 | 105,069 | 23,966 | 102 | 12,974 | 3,973,705 |
| Illinois | 8,512,358 | 0 | 966,322 | 0 | 42,657 | 9,521,337 |
| Indiana | 5,336,832 | 0 | 526,535 | 0 | 57,957 | 5,921,324 |
| Iowa | 6,126,363 | 758 | 279,598 | 0 | 379,251 | 6,785,970 |
| Kansas | 3,009,761 | 2,840 | 63,351 | 0 | 53,036 | 3,128,988 |
| Kentucky | 7,706,804 | 0 | 222,488 | 0 | 109,247 | 8,038,539 |
| Louisiana | 2,034,444 | 120 | 75,358 | 0 | 3,363 | 2,113,285 |
| Maine | 8,145,765 | 50,152 | 335,504 | 739 | 14,104 | 8,546,264 |
| Maryland | 512,547 | 0 | 28,320 | 0 | 75 | 540,942 |
| Massachusetts | 13,011,602 | 192 | 14,620 | 0 | 1,177 | 13,027,591 |
| Michigan | 12,153,154 | 52,620 | 1,785,900 | 275 | 565,208 | 14,557,157 |
| Minnesota | 6,804,966 | 145,510 | 379,371 | 6,811 | 391,744 | 7,728,402 |
| Mississippi | 3,691,440 | 3,550 | 144,135 | 18 | 6,042 | 3,845,185 |
| Missouri | 6,586,052 | 434 | 158,558 | 40 | 150,479 | 6,895,563 |
| Montana | 2,089,201 | 1,531,563 | 10,720 | 33,879 | 14,167 | 3,679,530 |
| Nebraska | 2,400,991 | 71,469 | 37,151 | 419 | 13,709 | 2,523,739 |
| Nevada | 3,623,488 | 13,893 | 89,608 | 306 | 7,177 | 3,734,472 |
| New Hampshire | 611,311 | 0 | 2,240 | 0 | 75 | 613,626 |
| New Jersey | 14,135,396 | 0 | 138,856 | 0 | 2,844 | 14,277,096 |
| New Mexico | 8,614,265 | 4,444,200 | 107,788 | 109,887 | 106,354 | 13,382,494 |
| New York | 40,425,092 | 2,114 | 681,591 | 0 | 12,446 | 41,121,243 |
| North Carolina | 14,561,750 | 727 | 131,285 | 0 | 28,538 | 14,722,300 |
| North Dakota | 2,544,522 | 1,569,345 | 59,695 | 128,883 | 42,545 | 4,344,990 |
| Northern Mariana Islands | 79,997 | 0 | 10,783 | 0 | 0 | 90,780 |
| Ohio | 33,199,179 | 0 | 812,951 | 0 | 275,512 | 34,287,642 |
| Oklahoma | 13,874,294 | 25,989,234 | 166,658 | 1,705,379 | 375,299 | 42,110,864 |
| Oregon | 6,063,247 | 51,882 | 167,408 | 131 | 139,877 | 6,422,545 |
| Pennsylvania | 14,281,120 | 0 | 978,395 | 0 | 2,412 | 15,261,927 |
| Puerto Rico | 13,385,968 | 0 | 416,650 | 0 | 0 | 13,802,618 |
| Rhode Island | 4,134,384 | 0 | 9,797 | 0 | 1,403 | 4,145,584 |
| South Carolina | 2,987,596 | 1,235 | 70,238 | 0 | 15,492 | 3,074,561 |
| South Dakota | 3,127,748 | 4,457,624 | 86,518 | 317,483 | 143,493 | 8,132,866 |
| Tennessee | 6,123,809 | 0 | 105,440 | 0 | 15,812 | 6,245,061 |
| Texas | 65,828,461 | 27,170 | 2,796,045 | 45 | 614,276 | 69,265,997 |
| Utah | 3,407,161 | 44,769 | 21,269 | 2,460 | 25,900 | 3,501,559 |
| Vermont | 2,940,545 | 0 | 15,112 | 0 | 3,456 | 2,959,113 |
| Virgin Islands | 59,065 | 0 | 220 | 0 | 0 | 59,285 |
| Virginia | 2,244,397 | 0 | 67,117 | 0 | 1,714 | 2,313,228 |
| Washington | 14,372,944 | 2,727,024 | 1,163,431 | 116,936 | 872,592 | 19,252,927 |
| West Virginia | 684,165 | 0 | 23,723 | 0 | 926 | 708,814 |
| Wisconsin | 8,210,510 | 131,820 | 642,466 | 7,392 | 109,037 | 9,101,225 |
| Wyoming | 1,003,108 | 83,897 | 58,048 | 9,692 | 154,919 | 1,309,664 |
| Industry Total | \$704,044,525 | \$61,672,535 | \$29,832,239 | \$2,903,117 | \$8,884,971 | \$807,337,387 |

Note: These dollars represent submitted claims to USAC for the time period January 2006 through December 2006, including true-ups reported to date. General Lifeline support is Tier 1 to 3 support for all subscribers, including tribal subscribers. Tribal Lifeline support is Tier 4 support only. For Lifeline, "general" payments are made to all Lifeline subscribers and "tribal" payments are additional payments to tribal Lifeline subscribers only. For Link Up, the payments and subscribers for the two categories of recipients are kept separate.

Source: Universal Service Administration Company (USAC).

**Table 2.4
Low-Income Support Payments by State or Jurisdiction - Continued
(Total 2007)**

| State or Jurisdiction | Lifeline | | Link Up | | TLS | Total |
|--------------------------|---------------|--------------|--------------|-------------|-------------|---------------|
| | General | Tribal | Non-Tribal | Tribal | | |
| Alabama | \$5,337,230 | \$1,134 | \$895,762 | \$0 | \$214,587 | \$6,448,713 |
| Alaska | 6,116,622 | 11,052,342 | 622 | 242,383 | 81,662 | 17,493,631 |
| American Samoa | 58,563 | 0 | 450 | 0 | 0 | 59,013 |
| Arizona | 9,123,526 | 12,861,673 | 67,256 | 179,003 | 62,279 | 22,293,737 |
| Arkansas | 2,824,177 | 234 | 116,287 | 0 | 5,391 | 2,946,089 |
| California | 256,524,854 | 30,333 | 10,921,356 | 10 | 3,931,663 | 271,408,216 |
| Colorado | 3,275,028 | 1,217 | 24,921 | 18 | 7,092 | 3,308,276 |
| Connecticut | 4,572,813 | 0 | 71,970 | 0 | 1,294 | 4,646,077 |
| Delaware | 223,916 | 0 | 5,018 | 0 | 43 | 228,977 |
| District of Columbia | 684,894 | 0 | 8,299 | 0 | 24 | 693,217 |
| Florida | 18,964,828 | 60 | 705,613 | 0 | 76,530 | 19,747,031 |
| Georgia | 9,016,662 | 0 | 388,182 | 0 | 22,966 | 9,427,810 |
| Guam | 280,317 | 0 | 19,253 | 0 | 0 | 299,570 |
| Hawaii | 573,524 | 0 | 4,834 | 0 | 504 | 578,862 |
| Idaho | 3,657,026 | 113,333 | 21,814 | 59 | 11,041 | 3,803,273 |
| Illinois | 8,763,855 | 0 | 1,316,421 | 0 | 256,858 | 10,337,134 |
| Indiana | 5,215,216 | 0 | 441,266 | 0 | 49,734 | 5,706,216 |
| Iowa | 5,743,446 | 268 | 93,629 | 0 | 186,070 | 6,023,413 |
| Kansas | 2,906,807 | 4,243 | 62,738 | 0 | 56,460 | 3,030,248 |
| Kentucky | 7,894,139 | 0 | 239,329 | 0 | 97,725 | 8,231,193 |
| Louisiana | 2,966,445 | 0 | 594,611 | 0 | 126,612 | 3,687,668 |
| Maine | 7,930,915 | 103,930 | 309,619 | 828 | 7,554 | 8,352,846 |
| Maryland | 563,770 | 0 | 39,048 | 0 | 60 | 602,878 |
| Massachusetts | 11,950,141 | 192 | 10,470 | 0 | 944 | 11,961,747 |
| Michigan | 13,215,128 | 51,702 | 1,194,584 | 297 | 722,205 | 15,183,916 |
| Minnesota | 7,077,581 | 261,112 | 84,371 | 6,826 | 183,535 | 7,613,425 |
| Mississippi | 4,743,301 | 5,773 | 396,661 | 0 | 8,689 | 5,154,424 |
| Missouri | 7,180,424 | 873 | 137,816 | 20 | 135,070 | 7,454,203 |
| Montana | 2,153,886 | 2,125,488 | 8,716 | 30,869 | 12,539 | 4,331,498 |
| Nebraska | 2,369,042 | 89,009 | 32,362 | 487 | 14,126 | 2,505,026 |
| Nevada | 2,996,612 | 16,378 | 90,840 | 306 | 8,143 | 3,112,279 |
| New Hampshire | 575,824 | 0 | 4,069 | 0 | 60 | 579,953 |
| New Jersey | 13,295,197 | 0 | 144,468 | 0 | 2,493 | 13,442,158 |
| New Mexico | 9,083,190 | 5,575,584 | 55,538 | 85,941 | 63,669 | 14,863,922 |
| New York | 37,526,501 | 1,814 | 37,087 | 0 | 9,675 | 37,575,077 |
| North Carolina | 13,840,821 | 934 | 119,231 | 0 | 31,425 | 13,992,411 |
| North Dakota | 2,500,006 | 1,412,971 | 34,936 | 93,075 | 18,884 | 4,059,872 |
| Northern Mariana Islands | 100,516 | 0 | 10,750 | 0 | 0 | 111,266 |
| Ohio | 31,322,120 | 0 | 975,960 | 0 | 174,909 | 32,472,989 |
| Oklahoma | 16,377,434 | 32,116,867 | 119,976 | 2,651,492 | 546,676 | 51,812,445 |
| Oregon | 5,598,175 | 41,901 | 73,220 | 92 | 11,828 | 5,725,216 |
| Pennsylvania | 15,120,936 | 0 | 867,764 | 0 | 2,337 | 15,991,037 |
| Puerto Rico | 16,333,544 | 0 | 554,401 | 0 | 0 | 16,887,945 |
| Rhode Island | 3,963,679 | 0 | 8,346 | 0 | 1,092 | 3,973,117 |
| South Carolina | 3,512,806 | 1,261 | 169,771 | 0 | 13,459 | 3,697,297 |
| South Dakota | 2,492,673 | 3,406,012 | 14,781 | 214,013 | 48,812 | 6,176,291 |
| Tennessee | 7,739,986 | 0 | 944,065 | 0 | 196,373 | 8,880,424 |
| Texas | 85,378,464 | 27,785 | 3,625,969 | 1,389 | 697,458 | 89,731,065 |
| Utah | 3,592,813 | 119,412 | 17,518 | 7,994 | 23,288 | 3,761,025 |
| Vermont | 3,053,697 | 0 | 19,587 | 0 | 2,538 | 3,075,822 |
| Virgin Islands | 73,300 | 0 | 160 | 0 | 0 | 73,460 |
| Virginia | 2,182,393 | 0 | 70,891 | 0 | 257 | 2,253,541 |
| Washington | 11,809,032 | 3,614,246 | 486,409 | 184,844 | 27,495 | 16,122,026 |
| West Virginia | 707,985 | 0 | 19,432 | 0 | 774 | 728,191 |
| Wisconsin | 8,467,526 | 172,246 | 1,127,935 | 5,145 | 301,266 | 10,074,118 |
| Wyoming | 716,528 | 74,262 | 9,512 | 180 | 58,236 | 858,718 |
| Industry Total | \$710,269,834 | \$73,284,589 | \$27,815,894 | \$3,705,271 | \$8,514,404 | \$823,589,992 |

Note: These dollars represent submitted claims to USAC for the time period January 2006 through December 2006, including true-ups reported to date. General Lifeline support is Tier 1 to 3 support for all subscribers, including tribal subscribers. Tribal Lifeline support is Tier 4 support only. For Lifeline, "general" payments are made to all Lifeline subscribers and "tribal" payments are additional payments to tribal Lifeline subscribers only. For Link Up, the payments and subscribers for the two categories of recipients are kept separate.

Source: Universal Service Administration Company (USAC).

Table 2.4
Low-Income Support Payments by State or Jurisdiction - Continued
(Total 2008)

| State or Jurisdiction | Lifeline | | Link Up | | TLS | Total |
|--------------------------|---------------|--------------|--------------|-------------|-------------|---------------|
| | General | Tribal | Non-Tribal | Tribal | | |
| Alabama | \$8,322,010 | \$1,696 | \$1,599,906 | \$0 | \$498,810 | \$10,422,422 |
| Alaska | 7,033,363 | 13,380,548 | 0 | 190,211 | 74,905 | 20,679,027 |
| American Samoa | 62,078 | 0 | 690 | 0 | 0 | 62,768 |
| Arizona | 8,763,824 | 12,694,022 | 76,178 | 171,702 | 56,231 | 21,761,957 |
| Arkansas | 2,978,680 | 191 | 175,484 | 0 | 5,492 | 3,159,847 |
| California | 210,032,953 | 30,220 | 11,132,853 | 20 | 3,918,917 | 225,114,963 |
| Colorado | 3,138,196 | 1,176 | 42,901 | 18 | 6,497 | 3,188,788 |
| Connecticut | 4,235,196 | 0 | 62,206 | 0 | 1,009 | 4,298,411 |
| Delaware | 195,391 | 0 | 3,330 | 0 | 36 | 198,757 |
| District of Columbia | 639,391 | 0 | 6,428 | 0 | 19 | 645,838 |
| Florida | 25,546,651 | 60 | 843,289 | 0 | 121,170 | 26,511,170 |
| Georgia | 11,757,036 | 0 | 1,241,947 | 0 | 33,643 | 13,032,626 |
| Guam | 295,326 | 0 | 16,681 | 0 | 0 | 312,007 |
| Hawaii | 472,126 | 0 | 3,983 | 0 | 468 | 476,577 |
| Idaho | 3,371,464 | 123,818 | 35,169 | 405 | 9,449 | 3,540,305 |
| Illinois | 8,485,132 | 0 | 1,136,479 | 0 | 146,281 | 9,767,892 |
| Indiana | 4,991,505 | 0 | 369,540 | 0 | 49,580 | 5,410,625 |
| Iowa | 5,027,367 | 443 | 100,397 | 0 | 66,959 | 5,195,166 |
| Kansas | 2,884,928 | 4,225 | 64,578 | 0 | 59,270 | 3,013,001 |
| Kentucky | 7,370,526 | 0 | 399,264 | 0 | 89,553 | 7,859,343 |
| Louisiana | 3,768,388 | 0 | 599,923 | 0 | 47,469 | 4,415,780 |
| Maine | 7,618,724 | 140,286 | 300,664 | 1,073 | 7,494 | 8,068,241 |
| Maryland | 625,632 | 0 | 51,006 | 0 | 88 | 676,726 |
| Massachusetts | 10,888,035 | 184 | 3,619 | 0 | 892 | 10,892,730 |
| Michigan | 11,513,825 | 50,980 | 789,430 | 370 | 260,447 | 12,615,052 |
| Minnesota | 7,120,587 | 523,959 | 121,272 | 3,612 | 84,991 | 7,854,421 |
| Mississippi | 6,848,245 | 5,682 | 999,670 | 0 | 12,879 | 7,866,476 |
| Missouri | 7,731,605 | 1,379 | 163,716 | 10 | 127,812 | 8,024,522 |
| Montana | 1,994,812 | 2,090,790 | 14,893 | 26,893 | 11,256 | 4,138,644 |
| Nebraska | 2,201,808 | 94,714 | 33,937 | 136 | 14,710 | 2,345,305 |
| Nevada | 2,634,615 | 18,383 | 83,545 | 979 | 8,005 | 2,745,527 |
| New Hampshire | 527,674 | 0 | 1,204 | 0 | 47 | 528,925 |
| New Jersey | 12,745,846 | 0 | 121,162 | 0 | 1,936 | 12,868,944 |
| New Mexico | 8,980,516 | 5,909,160 | 92,508 | 74,483 | 48,205 | 15,104,872 |
| New York | 35,755,349 | 1,682 | 26,718 | 0 | 8,735 | 35,792,484 |
| North Carolina | 14,535,933 | 791 | 487,725 | 0 | 113,138 | 15,137,587 |
| North Dakota | 2,276,303 | 1,153,653 | 26,336 | 20,833 | 10,081 | 3,487,206 |
| Northern Mariana Islands | 126,408 | 0 | 12,996 | 0 | 0 | 139,404 |
| Ohio | 30,368,765 | 0 | 846,102 | 0 | 239,238 | 31,454,105 |
| Oklahoma | 18,138,660 | 37,647,751 | 49,294 | 5,808,235 | 1,343,419 | 62,987,359 |
| Oregon | 5,491,435 | 41,425 | 77,608 | 168 | 11,049 | 5,621,685 |
| Pennsylvania | 14,257,256 | 0 | 729,547 | 0 | 1,972 | 14,988,775 |
| Puerto Rico | 22,555,197 | 0 | 883,317 | 0 | 0 | 23,438,514 |
| Rhode Island | 3,660,209 | 0 | 6,398 | 0 | 879 | 3,667,486 |
| South Carolina | 5,096,999 | 5,128 | 868,417 | 0 | 133,900 | 6,104,444 |
| South Dakota | 1,961,853 | 2,197,228 | 18,591 | 32,257 | 20,681 | 4,230,610 |
| Tennessee | 9,948,145 | 0 | 886,320 | 0 | 76,942 | 10,911,407 |
| Texas | 98,801,669 | 31,794 | 4,991,436 | 4,815 | 662,967 | 104,492,681 |
| Utah | 3,557,607 | 190,732 | 37,762 | 4,337 | 19,664 | 3,810,102 |
| Vermont | 3,074,646 | 0 | 15,505 | 0 | 2,164 | 3,092,315 |
| Virgin Islands | 72,381 | 0 | 144 | 0 | 0 | 72,525 |
| Virginia | 2,836,445 | 0 | 69,697 | 0 | 248 | 2,906,390 |
| Washington | 11,529,814 | 4,529,458 | 415,887 | 120,504 | 25,842 | 16,621,505 |
| West Virginia | 635,729 | 0 | 13,466 | 0 | 636 | 649,831 |
| Wisconsin | 8,000,006 | 187,745 | 736,912 | 4,396 | 137,559 | 9,066,618 |
| Wyoming | 627,000 | 74,483 | 7,507 | 288 | 20,988 | 730,266 |
| Industry Total | \$694,111,264 | \$81,133,786 | \$31,895,537 | \$6,465,745 | \$8,594,622 | \$822,200,954 |

Note: These dollars represent submitted claims to USAC for the time period January 2006 through December 2006, including true-ups reported to date. General Lifeline support is Tier 1 to 3 support for all subscribers, including tribal subscribers. Tribal Lifeline support is Tier 4 support only. For Lifeline, "general" payments are made to all Lifeline subscribers and "tribal" payments are additional payments to tribal Lifeline subscribers only. For Link Up, the payments and subscribers for the two categories of recipients are kept separate.

Source: Universal Service Administration Company (USAC).

Table 2.5
Low-Income Program Dollars by Study Area

| Study Area | Study Area Name | 2007 | | | | | | 2008 | | | | | |
|--------------|--|--------------------|---------------------|--------------------|------------------|------------------|---------------------|--------------------|---------------------|--------------------|------------------|------------------|---------------------|
| | | General Lifeline | Tribal Lifeline | Non-Tribal Link Up | Tribal Link Up | TLS | Total | General Lifeline | Tribal Lifeline | Non-Tribal Link Up | Tribal Link Up | TLS | Total |
| TOTAL | ALABAMA | \$5,337,230 | \$1,134 | \$895,762 | \$0 | \$214,587 | \$6,448,713 | \$8,322,010 | \$1,696 | \$1,599,906 | \$0 | \$498,810 | \$10,422,422 |
| 250281 | VERIZON MID-STATES | \$0 | \$0 | \$0 | \$0 | \$0 | \$0 | \$0 | \$0 | \$0 | \$0 | \$0 | \$0 |
| 250282 | BLOUNTSVILLE TELEPHONE COMPANY | \$15,588 | \$0 | \$806 | \$0 | \$0 | \$16,394 | \$20,426 | \$0 | \$1,000 | \$0 | \$0 | \$21,426 |
| 250283 | BRINDLEE MOUNTAIN TELEPHONE COMPANY | \$37,498 | \$0 | \$652 | \$0 | \$0 | \$38,150 | \$37,385 | \$0 | \$598 | \$0 | \$0 | \$37,983 |
| 250284 | BUTLER TELEPHONE COMPANY INC. DBA TDS TELECOM | \$53,177 | \$0 | \$832 | \$0 | \$0 | \$54,009 | \$54,684 | \$0 | \$1,352 | \$0 | \$0 | \$56,036 |
| 250285 | CASTLEBERRY TELEPHONE COMPANY INC. | \$15,630 | \$0 | \$500 | \$0 | \$0 | \$16,130 | \$17,187 | \$0 | \$420 | \$0 | \$0 | \$17,607 |
| 250286 | NATIONAL TELEPHONE OF ALABAMA INC. | \$11,225 | \$0 | \$0 | \$0 | \$0 | \$11,225 | \$13,455 | \$0 | \$0 | \$0 | \$0 | \$13,455 |
| 250290 | FARMERS TELECOMMUNICATIONS COOPERATIVE INC. | \$90,192 | \$0 | \$0 | \$0 | \$0 | \$90,192 | \$104,508 | \$0 | \$0 | \$0 | \$0 | \$104,508 |
| 250293 | VERIZON SOUTH INC. | \$0 | \$0 | \$0 | \$0 | \$0 | \$0 | \$0 | \$0 | \$0 | \$0 | \$0 | \$0 |
| 250295 | GRACEBA TOTAL COMMUNICATIONS INC. | \$15,372 | \$0 | \$0 | \$0 | \$0 | \$15,372 | \$18,228 | \$0 | \$0 | \$0 | \$0 | \$18,228 |
| 250298 | GULF TELEPHONE COMPANY | \$44,455 | \$0 | \$2,440 | \$0 | \$0 | \$46,895 | \$62,685 | \$0 | \$462 | \$0 | \$0 | \$63,147 |
| 250299 | HAYNEVILLE TELEPHONE COMPANY INC. | \$34,736 | \$0 | \$227 | \$0 | \$0 | \$34,963 | \$35,476 | \$0 | \$226 | \$0 | \$0 | \$35,702 |
| 250300 | HOPPER TELECOMMUNICATIONS CO INC | \$22,674 | \$0 | \$731 | \$0 | \$0 | \$23,405 | \$24,817 | \$0 | \$782 | \$0 | \$0 | \$25,599 |
| 250301 | FRONTIER COMMUNICATIONS LAMAR COUNTY LLC | \$10,736 | \$0 | \$9 | \$0 | \$0 | \$10,745 | \$10,466 | \$0 | \$9 | \$0 | \$0 | \$10,475 |
| 250302 | ALLTEL CAROLINA INC | \$22,423 | \$0 | \$633 | \$0 | \$193 | \$23,249 | \$25,779 | \$0 | \$1,182 | \$0 | \$139 | \$27,100 |
| 250304 | MILLRY TELEPHONE CO. INC. | \$54,014 | \$0 | \$798 | \$0 | \$0 | \$54,812 | \$55,037 | \$0 | \$861 | \$0 | \$0 | \$55,898 |
| 250305 | MON-CRE TELEPHONE COOPERATIVE INC. | \$21,306 | \$0 | \$290 | \$0 | \$0 | \$21,596 | \$21,206 | \$0 | \$168 | \$0 | \$0 | \$21,374 |
| 250306 | FRONTIER COMMUNICATIONS OF ALABAMA LLC | \$77,707 | \$0 | \$146 | \$0 | \$0 | \$77,853 | \$90,576 | \$0 | \$994 | \$0 | \$0 | \$91,570 |
| 250307 | MOUNDEVILLE TELEPHONE COMPANY INC. | \$219 | \$0 | \$0 | \$0 | \$0 | \$219 | \$361 | \$0 | \$0 | \$0 | \$0 | \$361 |
| 250308 | NEW HOPE TELEPHONE COOPERATIVE | \$35,845 | \$0 | \$0 | \$0 | \$0 | \$35,845 | \$37,997 | \$0 | \$0 | \$0 | \$0 | \$37,997 |
| 250311 | OAKMAN TELEPHONE COMPANY INC. DBA TDS TELECOM | \$15,360 | \$0 | \$583 | \$0 | \$0 | \$15,943 | \$16,881 | \$0 | \$487 | \$0 | \$0 | \$17,368 |
| 250312 | OTELCO TELEPHONE LLC | \$35,096 | \$0 | \$597 | \$0 | \$0 | \$35,693 | \$45,281 | \$0 | \$626 | \$0 | \$0 | \$45,907 |
| 250314 | PEOPLES TELEPHONE COMPANY INC. DBA TDS TELECOM | \$72,014 | \$0 | \$2,448 | \$0 | \$0 | \$74,462 | \$78,610 | \$0 | \$3,138 | \$0 | \$0 | \$81,748 |
| 250315 | PINE BELT TELEPHONE CO INC | \$11,008 | \$0 | \$0 | \$0 | \$0 | \$11,008 | \$13,178 | \$0 | \$0 | \$0 | \$0 | \$13,178 |
| 250316 | RAGLAND TELEPHONE COMPANY INC. | \$9,454 | \$0 | \$1,040 | \$0 | \$0 | \$10,494 | \$10,446 | \$0 | \$520 | \$0 | \$0 | \$10,966 |
| 250317 | ROANOKE TELEPHONE CO. INC. | \$30,015 | \$0 | \$0 | \$0 | \$0 | \$30,015 | \$32,426 | \$0 | \$0 | \$0 | \$0 | \$32,426 |
| 250318 | FRONTIER COMMUNICATIONS OF THE SOUTH LLC | \$78,898 | \$1,134 | \$52 | \$0 | \$0 | \$80,084 | \$90,704 | \$1,696 | \$663 | \$0 | \$0 | \$93,063 |
| 250322 | UNION SPRINGS TELEPHONE CO INC | \$41,776 | \$0 | \$0 | \$0 | \$0 | \$41,776 | \$42,044 | \$0 | \$0 | \$0 | \$0 | \$42,044 |
| 255181 | BELLSOUTH TELECOMMUNICATIONS INC. | \$2,521,132 | \$0 | \$93,051 | \$0 | \$4,385 | \$2,618,568 | \$4,076,608 | \$0 | \$423,051 | \$0 | \$9,526 | \$4,509,185 |
| 259001 | RURAL CELLULAR CORPORATION | \$520,343 | \$0 | \$80,205 | \$0 | \$0 | \$600,548 | \$924,534 | \$0 | \$68,355 | \$0 | \$0 | \$992,889 |
| 259002 | PINE BELT CELLULAR INC | \$9,546 | \$0 | \$0 | \$0 | \$0 | \$9,546 | \$9,480 | \$0 | \$0 | \$0 | \$0 | \$9,480 |
| 259004 | CELLULAR SOUTH LICENSES INC. | \$13,012 | \$0 | \$36 | \$0 | \$0 | \$13,048 | \$14,371 | \$0 | \$126 | \$0 | \$0 | \$14,497 |
| 259005 | CORR WIRELESS COMMUNICATIONS LLC | \$55,026 | \$0 | \$5,558 | \$0 | \$0 | \$60,584 | \$96,581 | \$0 | \$14,093 | \$0 | \$0 | \$110,674 |
| 259006 | FARMERS CELLULAR TELEPHONE INC. | \$523 | \$0 | \$0 | \$0 | \$0 | \$523 | \$805 | \$0 | \$0 | \$0 | \$0 | \$805 |
| 259007 | NEXTEL PARTNERS INC. | \$124 | \$0 | \$0 | \$0 | \$0 | \$124 | \$1,026 | \$0 | \$0 | \$0 | \$0 | \$1,026 |
| 259008 | HAYNEVILLE FIBER TRANSPORT INC. | \$84,396 | \$0 | \$0 | \$0 | \$0 | \$84,396 | \$93,312 | \$0 | \$0 | \$0 | \$0 | \$93,312 |
| 259009 | BUDGET PREPAY INC. | \$0 | \$0 | \$0 | \$0 | \$0 | \$0 | \$0 | \$0 | \$0 | \$0 | \$0 | \$0 |
| 259010 | SOUTHERN COMMUNICATIONS INC. | \$0 | \$0 | \$0 | \$0 | \$0 | \$0 | \$1,610 | \$0 | \$3,903 | \$0 | \$0 | \$5,513 |
| 259011 | MIDWESTERN TELECOMMUNICATIONS INC. | \$86,008 | \$0 | \$97,522 | \$0 | \$0 | \$183,530 | \$219,293 | \$0 | \$100,110 | \$0 | \$3,783 | \$323,186 |
| 259012 | MICRO-COMM INC | \$0 | \$0 | \$0 | \$0 | \$0 | \$0 | \$24,210 | \$0 | \$21,422 | \$0 | \$8,181 | \$53,813 |
| 259013 | SWIFTEL LLC | \$0 | \$0 | \$0 | \$0 | \$0 | \$0 | \$400,455 | \$0 | \$409,110 | \$0 | \$297,792 | \$1,107,357 |
| 259014 | FAST PHONES INC | \$0 | \$0 | \$0 | \$0 | \$0 | \$0 | \$70,486 | \$0 | \$60,919 | \$0 | \$35,142 | \$166,547 |
| 259015 | DPI TELECONNECT LLC | \$0 | \$0 | \$0 | \$0 | \$0 | \$0 | \$120,284 | \$0 | \$174,480 | \$0 | \$52,569 | \$347,333 |
| 259016 | HIGH TECH COMMUNICATION | \$0 | \$0 | \$0 | \$0 | \$0 | \$0 | \$52,528 | \$0 | \$72,690 | \$0 | \$33,179 | \$158,397 |
| 259017 | ALLTEL COMMUNICATIONS | \$0 | \$0 | \$0 | \$0 | \$0 | \$0 | \$0 | \$0 | \$0 | \$0 | \$0 | \$0 |
| 259018 | BLC MANAGEMENT LLC | \$0 | \$0 | \$0 | \$0 | \$0 | \$0 | \$19,015 | \$0 | \$25,320 | \$0 | \$4,238 | \$48,573 |
| 259020 | IMAGE ACCESS INC. | \$0 | \$0 | \$0 | \$0 | \$0 | \$0 | \$0 | \$0 | \$0 | \$0 | \$0 | \$0 |
| 259022 | NEW TALK INC. | \$0 | \$0 | \$0 | \$0 | \$0 | \$0 | \$0 | \$0 | \$0 | \$0 | \$0 | \$0 |
| 259788 | CENTURYTEL OF ALABAMA (NORTHERN AND SOUTHERN) | \$285,252 | \$0 | \$180 | \$0 | \$0 | \$285,432 | \$328,958 | \$0 | \$189 | \$0 | \$0 | \$329,147 |
| 259789 | CENTURYTEL OF ALABAMA (NORTHERN AND SOUTHERN) | \$228,510 | \$0 | \$216 | \$0 | \$0 | \$228,726 | \$276,909 | \$0 | \$66 | \$0 | \$0 | \$276,975 |
| 259790 | SPRINT SPECTRUM LP. | \$1,047 | \$0 | \$0 | \$0 | \$0 | \$1,047 | \$2,446 | \$0 | \$0 | \$0 | \$0 | \$2,446 |
| 259792 | ALLTEL COMMUNICATIONS | \$0 | \$0 | \$0 | \$0 | \$0 | \$0 | \$197 | \$0 | \$124 | \$0 | \$0 | \$321 |
| 259909 | NEXUS COMMUNICATIONS INC. | \$675,893 | \$0 | \$606,210 | \$0 | \$210,009 | \$1,492,112 | \$629,059 | \$0 | \$212,460 | \$0 | \$54,261 | \$895,780 |
| TOTAL | ALASKA | \$6,116,622 | \$11,052,342 | \$622 | \$242,383 | \$81,662 | \$17,493,631 | \$7,033,363 | \$13,380,548 | \$0 | \$190,211 | \$74,905 | \$20,679,027 |
| 610989 | ADAK EAGLE ENTERPRISES LLC | \$132 | \$300 | \$0 | \$0 | \$0 | \$432 | \$132 | \$300 | \$0 | \$0 | \$0 | \$432 |
| 611449 | UNITED KUC INC | \$0 | \$0 | \$0 | \$0 | \$0 | \$0 | \$0 | \$0 | \$0 | \$0 | \$0 | \$0 |
| 613000 | ALASKA COMMUNICATIONS SYSTEMS HOLDINGS INC. | \$250,562 | \$93,811 | \$579 | \$3,600 | \$18,350 | \$366,902 | \$229,056 | \$87,643 | \$0 | \$734 | \$16,839 | \$334,272 |
| 613001 | ARCTIC SLOPE TELEPHONE ASSOCIATION COOPERATIVE INC | \$34,496 | \$39,868 | \$0 | \$1,039 | \$380 | \$75,783 | \$34,485 | \$46,515 | \$0 | \$847 | \$140 | \$81,987 |
| 613002 | BETTLES TELEPHONE INC | \$4,773 | \$4,884 | \$0 | \$196 | \$0 | \$9,853 | \$3,968 | \$4,277 | \$0 | \$230 | \$0 | \$8,475 |
| 613003 | BRISTOL BAY TELEPHONE COOP. INC. | \$25,348 | \$27,602 | \$0 | \$510 | \$1,149 | \$54,609 | \$25,808 | \$38,442 | \$0 | \$808 | \$995 | \$66,053 |
| 613004 | BUSH-TELL INC. | \$27,126 | \$36,614 | \$0 | \$0 | \$0 | \$63,740 | \$29,937 | \$40,408 | \$0 | \$0 | \$0 | \$70,345 |
| 613005 | CIRCLE TELEPHONE COMPANY | \$1,466 | \$1,536 | \$0 | \$0 | \$0 | \$3,002 | \$1,330 | \$1,596 | \$0 | \$0 | \$0 | \$2,926 |
| 613006 | COPPER VALLEY TELEPHONE COOPERATIVE | \$33,791 | \$18,231 | \$0 | \$1,898 | \$0 | \$53,920 | \$32,875 | \$18,207 | \$0 | \$1,505 | \$0 | \$52,587 |
| 613007 | CORDOVA TELEPHONE COOPERATIVE INC. | \$8,943 | \$4,602 | \$0 | \$38 | \$330 | \$13,913 | \$8,694 | \$4,383 | \$0 | \$224 | \$250 | \$13,551 |
| 613008 | ALASKA COMMUNICATIONS SYSTEMS HOLDINGS INC. | \$89,069 | \$36,322 | \$0 | \$1,460 | \$2,645 | \$129,496 | \$81,999 | \$33,798 | \$0 | \$339 | \$2,628 | \$118,764 |
| 613010 | ALASKA COMMUNICATIONS SYSTEMS HOLDINGS INC. | \$258,538 | \$152,608 | \$0 | \$3,481 | \$4,302 | \$418,929 | \$246,886 | \$147,902 | \$0 | \$991 | \$4,338 | \$400,117 |
| 613011 | INTERIOR TELEPHONE COMPANY INC. | \$65,375 | \$97,857 | \$0 | \$7,760 | \$0 | \$170,992 | \$67,346 | \$103,368 | \$0 | \$7,880 | \$0 | \$178,594 |
| 613012 | ALASKA COMMUNICATIONS SYSTEMS HOLDINGS INC. | \$38,338 | \$13,797 | \$0 | \$808 | \$1,621 | \$54,464 | \$34,125 | \$12,396 | \$0 | \$187 | \$1,381 | \$48,089 |
| 613013 | CITY OF KETCHIKAN | \$77,279 | \$58,821 | \$0 | \$1,494 | \$7,213 | \$144,807 | \$69,435 | \$44,077 | \$0 | \$0 | \$6,263 | \$119,775 |
| 613015 | MATANUSKA TELEPHONE ASSOCIATION INC. | \$297,639 | \$234,719 | \$0 | \$6,905 | \$0 | \$539,263 | \$261,254 | \$216,046 | \$0 | \$5,992 | \$0 | \$483,292 |
| 613016 | MUKLUK TELEPHONE COMPANY INC. | \$61,278 | \$65,444 | \$0 | \$3,600 | \$0 | \$130,322 | \$59,537 | \$65,780 | \$0 | \$3,200 | \$0 | \$128,517 |

**Table 2.5
Low-Income Program Dollars by Study Area**

| Study Area | Study Area Name | 2007 | | | | | 2008 | | | | | | |
|--------------|---|---------------------|-----------------|--------------------|----------------|-----------------|---------------------|---------------------|-----------------|--------------------|----------------|------------------|---------------------|
| | | General Lifeline | Tribal Lifeline | Non-Tribal Link Up | Tribal Link Up | TLS | Total | General Lifeline | Tribal Lifeline | Non-Tribal Link Up | Tribal Link Up | TLS | Total |
| | CONNECTICUT Continued | | | | | | | | | | | | |
| 139001 | COX CONNECTICUT TELCOM LLC | \$0 | \$0 | \$0 | \$0 | \$0 | \$0 | \$34,126 | \$0 | \$166 | \$0 | \$0 | \$34,292 |
| TOTAL | DELAWARE | \$223,916 | \$0 | \$5,018 | \$0 | \$43 | \$228,977 | \$195,391 | \$0 | \$3,330 | \$0 | \$36 | \$198,757 |
| 565010 | VERIZON DELAWARE INC. | \$223,916 | \$0 | \$5,018 | \$0 | \$43 | \$228,977 | \$195,391 | \$0 | \$3,330 | \$0 | \$36 | \$198,757 |
| 569002 | TRACFONE WIRELESS INC. | \$0 | \$0 | \$0 | \$0 | \$0 | \$0 | \$0 | \$0 | \$0 | \$0 | \$0 | \$0 |
| TOTAL | DISTRICT OF COLUMBIA | \$684,894 | \$0 | \$8,299 | \$0 | \$24 | \$693,217 | \$639,391 | \$0 | \$6,428 | \$0 | \$19 | \$645,838 |
| 575020 | VERIZON WASHINGTON DC INC. | \$684,894 | \$0 | \$8,299 | \$0 | \$24 | \$693,217 | \$639,391 | \$0 | \$6,428 | \$0 | \$19 | \$645,838 |
| TOTAL | FLORIDA | \$18,964,828 | \$60 | \$705,613 | \$0 | \$76,530 | \$19,747,031 | \$25,546,651 | \$60 | \$843,289 | \$0 | \$121,170 | \$26,511,170 |
| 210291 | GTC INC. | \$17,107 | \$0 | \$0 | \$0 | \$0 | \$17,107 | \$19,542 | \$0 | \$163 | \$0 | \$0 | \$19,705 |
| 210318 | FRONTIER COMMUNICATIONS OF THE SOUTH LLC | \$17,719 | \$0 | \$12 | \$0 | \$0 | \$17,731 | \$21,626 | \$0 | \$46 | \$0 | \$0 | \$21,672 |
| 210328 | VERIZON FLORIDA INC. | \$2,811,178 | \$0 | \$115,072 | \$0 | \$2,313 | \$2,928,563 | \$2,742,106 | \$0 | \$106,912 | \$0 | \$1,994 | \$2,851,012 |
| 210329 | GTC INC. | \$97,077 | \$0 | \$1,280 | \$0 | \$0 | \$98,357 | \$103,580 | \$0 | \$3,473 | \$0 | \$0 | \$107,053 |
| 210331 | ITS TELECOMMUNICATIONS SYSTEMS | \$5,433 | \$0 | \$414 | \$0 | \$0 | \$5,847 | \$9,929 | \$0 | \$504 | \$0 | \$0 | \$10,433 |
| 210335 | NORTHEAST FLORIDA TELEPHONE COMPANY | \$72,312 | \$0 | \$4,487 | \$0 | \$8,994 | \$85,793 | \$82,822 | \$0 | \$4,631 | \$0 | \$9,238 | \$96,691 |
| 210336 | ALLTEL CAROLINA INC | \$426,775 | \$0 | \$12,911 | \$0 | \$3,003 | \$442,689 | \$504,797 | \$0 | \$12,403 | \$0 | \$3,280 | \$520,480 |
| 210338 | QUINCY TELEPHONE COMPANY (FLORIDA) DBA TDS TELECOM | \$83,078 | \$0 | \$2,198 | \$0 | \$0 | \$85,276 | \$89,916 | \$0 | \$1,825 | \$0 | \$0 | \$91,741 |
| 210339 | GTC INC. | \$138,804 | \$0 | \$821 | \$0 | \$0 | \$139,625 | \$150,236 | \$0 | \$2,299 | \$0 | \$0 | \$152,535 |
| 210341 | EMBARQ FLORIDA INC. FKA SPRINT | \$3,344,424 | \$60 | \$3,266 | \$0 | \$0 | \$3,347,750 | \$4,159,406 | \$60 | \$27,911 | \$0 | \$0 | \$4,187,377 |
| 215191 | BELLSOUTH TELECOMMUNICATIONS INC. | \$11,704,469 | \$0 | \$392,479 | \$0 | \$15,275 | \$12,112,223 | \$13,447,654 | \$0 | \$457,108 | \$0 | \$15,524 | \$13,920,286 |
| 219001 | NEXTEL PARTNERS INC. | \$87 | \$0 | \$0 | \$0 | \$0 | \$87 | \$1,748 | \$0 | \$0 | \$0 | \$0 | \$1,748 |
| 219003 | TRACFONE WIRELESS INC. | \$0 | \$0 | \$0 | \$0 | \$0 | \$0 | \$3,645,554 | \$0 | \$0 | \$0 | \$0 | \$3,645,554 |
| 219004 | FLATEL INC. | \$0 | \$0 | \$0 | \$0 | \$0 | \$0 | \$14,900 | \$0 | \$30,600 | \$0 | \$18,528 | \$64,028 |
| 219005 | DPI TELECONNECT LLC | \$0 | \$0 | \$0 | \$0 | \$0 | \$0 | \$0 | \$0 | \$0 | \$0 | \$0 | \$0 |
| 219009 | GANOCO INC. | \$0 | \$0 | \$0 | \$0 | \$0 | \$0 | \$41,529 | \$0 | \$75,870 | \$0 | \$45,118 | \$162,517 |
| 219010 | MIDWESTERN TELECOMMUNICATIONS INC. | \$27,215 | \$0 | \$15,803 | \$0 | \$0 | \$43,018 | \$47,847 | \$0 | \$26,610 | \$0 | \$1,224 | \$75,681 |
| 219011 | TELECONEX | \$0 | \$0 | \$0 | \$0 | \$0 | \$0 | \$0 | \$0 | \$0 | \$0 | \$0 | \$0 |
| 219902 | SPRINT SPECTRUM LP. | \$3,013 | \$0 | \$0 | \$0 | \$0 | \$3,013 | \$6,848 | \$0 | \$0 | \$0 | \$0 | \$6,848 |
| 219903 | ALLTEL COMMUNICATIONS | \$0 | \$0 | \$0 | \$0 | \$0 | \$0 | \$767 | \$0 | \$158 | \$0 | \$0 | \$925 |
| 219904 | KNOLGY OF FLORIDA INC. | \$12,447 | \$0 | \$0 | \$0 | \$0 | \$12,447 | \$29,517 | \$0 | \$0 | \$0 | \$0 | \$29,517 |
| 219905 | BUDGET PREPAY INC. | \$0 | \$0 | \$0 | \$0 | \$0 | \$0 | \$68 | \$0 | \$150 | \$0 | \$0 | \$218 |
| 219907 | NEXUS COMMUNICATIONS INC. | \$154,420 | \$0 | \$156,420 | \$0 | \$46,945 | \$357,785 | \$183,899 | \$0 | \$91,170 | \$0 | \$21,485 | \$296,554 |
| 219908 | VCI COMPANY | \$49,270 | \$0 | \$450 | \$0 | \$0 | \$49,720 | \$242,360 | \$0 | \$1,456 | \$0 | \$4,779 | \$248,595 |
| TOTAL | GEORGIA | \$9,016,662 | \$0 | \$388,182 | \$0 | \$22,966 | \$9,427,810 | \$11,757,036 | \$0 | \$1,241,947 | \$0 | \$33,643 | \$13,032,626 |
| 220324 | VALLEY TELEPHONE CO. LLC | \$10,046 | \$0 | \$246 | \$0 | \$0 | \$10,292 | \$11,803 | \$0 | \$328 | \$0 | \$0 | \$12,131 |
| 220338 | QUINCY TELEPHONE COMPANY (GEORGIA) DBA TDS TELECOM | \$2,261 | \$0 | \$160 | \$0 | \$0 | \$2,421 | \$1,960 | \$0 | \$140 | \$0 | \$0 | \$2,100 |
| 220344 | ALMA TELEPHONE COMPANY INC. | \$14,416 | \$0 | \$200 | \$0 | \$0 | \$14,616 | \$15,663 | \$0 | \$230 | \$0 | \$0 | \$15,893 |
| 220346 | BLUE RIDGE TELEPHONE COMPANY DBA TDS TELECOM | \$20,058 | \$0 | \$441 | \$0 | \$0 | \$20,499 | \$20,528 | \$0 | \$444 | \$0 | \$0 | \$20,972 |
| 220347 | BRANTLEY TELEPHONE CO. INC. | \$11,910 | \$0 | \$57 | \$0 | \$0 | \$11,967 | \$12,066 | \$0 | \$30 | \$0 | \$0 | \$12,096 |
| 220348 | BULLOCH COUNTY RURAL TELEPHONE COOPERATIVE INC. | \$4,027 | \$0 | \$117 | \$0 | \$0 | \$4,144 | \$4,339 | \$0 | \$32 | \$0 | \$0 | \$4,371 |
| 220351 | CAMDEN TELEPHONE AND TELEGRAPH COMPANY INC. DBA TDS TELECOM | \$39,733 | \$0 | \$1,188 | \$0 | \$0 | \$40,921 | \$35,522 | \$0 | \$903 | \$0 | \$0 | \$36,425 |
| 220354 | CHICKAMAUGA TELEPHONE CORPORATION | \$17,486 | \$0 | \$140 | \$0 | \$6 | \$17,632 | \$18,675 | \$0 | \$270 | \$0 | \$12 | \$18,957 |
| 220355 | CITIZENS TELEPHONE COMPANY INC. | \$8,553 | \$0 | \$875 | \$0 | \$0 | \$9,428 | \$7,132 | \$0 | \$750 | \$0 | \$0 | \$7,882 |
| 220356 | COASTAL UTILITIES INC. | \$19,898 | \$0 | \$300 | \$0 | \$0 | \$20,198 | \$23,141 | \$0 | \$335 | \$0 | \$0 | \$23,476 |
| 220357 | ALLTEL CAROLINA INC | \$147,747 | \$0 | \$4,598 | \$0 | \$915 | \$153,260 | \$146,135 | \$0 | \$4,438 | \$0 | \$754 | \$151,327 |
| 220358 | DARIEN TELEPHONE COMPANY INC. | \$7,635 | \$0 | \$164 | \$0 | \$0 | \$7,799 | \$7,768 | \$0 | \$192 | \$0 | \$0 | \$7,960 |
| 220360 | ELLIJAY TELEPHONE COMPANY | \$17,966 | \$0 | \$0 | \$0 | \$0 | \$17,966 | \$16,305 | \$0 | \$0 | \$0 | \$0 | \$16,305 |
| 220362 | FRONTIER COMMUNICATIONS OF FAIRMOUNT LLC | \$6,531 | \$0 | \$0 | \$0 | \$0 | \$6,531 | \$7,105 | \$0 | \$0 | \$0 | \$0 | \$7,105 |
| 220364 | ALLTEL CAROLINA INC | \$38,497 | \$0 | \$1,260 | \$0 | \$364 | \$40,121 | \$34,463 | \$0 | \$1,142 | \$0 | \$236 | \$35,841 |
| 220365 | GLENWOOD TELEPHONE COMPANY | \$2,028 | \$0 | \$12 | \$0 | \$0 | \$2,040 | \$1,829 | \$0 | \$72 | \$0 | \$0 | \$1,901 |
| 220368 | HART TELEPHONE COMPANY | \$7,502 | \$0 | \$0 | \$0 | \$0 | \$7,502 | \$7,780 | \$0 | \$0 | \$0 | \$0 | \$7,780 |
| 220371 | KNOLGY OF THE VALLEY INC. | \$23,506 | \$0 | \$527 | \$0 | \$0 | \$24,033 | \$28,897 | \$0 | \$841 | \$0 | \$0 | \$29,738 |
| 220375 | NELSON-BALL GROUND TELEPHONE COMPANY DBA TDS TELECOM | \$6,743 | \$0 | \$155 | \$0 | \$0 | \$6,898 | \$7,493 | \$0 | \$202 | \$0 | \$0 | \$7,695 |
| 220376 | PEMBROKE TELEPHONE COMPANY INC. | \$20,481 | \$0 | \$1,051 | \$0 | \$0 | \$21,532 | \$19,848 | \$0 | \$1,063 | \$0 | \$0 | \$20,911 |
| 220377 | PINELAND TELEPHONE COOP. INC. | \$22,346 | \$0 | \$1,952 | \$0 | \$148 | \$24,446 | \$22,552 | \$0 | \$781 | \$0 | \$56 | \$23,389 |
| 220378 | PLANTERS RURAL TELEPHONE COOPERATIVE INC | \$2,011 | \$0 | \$144 | \$0 | \$0 | \$2,155 | \$1,903 | \$0 | \$90 | \$0 | \$0 | \$1,993 |
| 220379 | PLANT TELEPHONE COMPANY | \$32,116 | \$0 | \$0 | \$0 | \$0 | \$32,116 | \$32,139 | \$0 | \$0 | \$0 | \$0 | \$32,139 |
| 220380 | PROGRESSIVE RURAL TELEPHONE CO-OP INC. | \$3,603 | \$0 | \$425 | \$0 | \$0 | \$4,028 | \$3,585 | \$0 | \$400 | \$0 | \$0 | \$3,985 |
| 220381 | PUBLIC SERVICE TELEPHONE COMPANY | \$12,153 | \$0 | \$84 | \$0 | \$0 | \$12,237 | \$11,714 | \$0 | \$84 | \$0 | \$0 | \$11,798 |
| 220382 | RINGGOLD TELEPHONE COMPANY INC. | \$10,379 | \$0 | \$90 | \$0 | \$144 | \$10,613 | \$10,973 | \$0 | \$71 | \$0 | \$216 | \$11,260 |
| 220386 | ALLTEL CAROLINA INC | \$115,982 | \$0 | \$3,350 | \$0 | \$394 | \$119,726 | \$126,807 | \$0 | \$4,534 | \$0 | \$318 | \$131,659 |
| 220387 | FRONTIER COMMUNICATIONS OF GEORGIA LLC | \$20,405 | \$0 | \$56 | \$0 | \$0 | \$20,461 | \$21,317 | \$0 | \$108 | \$0 | \$0 | \$21,425 |
| 220392 | WAVERLY HALL TELEPHONE LLC | \$3,319 | \$0 | \$165 | \$0 | \$0 | \$3,484 | \$3,832 | \$0 | \$137 | \$0 | \$0 | \$3,969 |
| 220394 | WILKES TELEPHONE AND ELECTRIC CO. | \$33,964 | \$0 | \$1,820 | \$0 | \$1,060 | \$36,844 | \$37,621 | \$0 | \$1,735 | \$0 | \$1,302 | \$40,658 |
| 220395 | ALLTEL CAROLINA INC | \$4,234 | \$0 | \$129 | \$0 | \$34 | \$4,397 | \$5,039 | \$0 | \$60 | \$0 | \$28 | \$5,127 |
| 223036 | ALLTEL CAROLINA INC | \$280,990 | \$0 | \$9,450 | \$0 | \$1,773 | \$292,213 | \$273,126 | \$0 | \$6,774 | \$0 | \$1,256 | \$281,156 |
| 223037 | ALLTEL CAROLINA INC | \$841,035 | \$0 | \$31,896 | \$0 | \$6,083 | \$879,014 | \$852,623 | \$0 | \$30,343 | \$0 | \$5,416 | \$888,382 |
| 225192 | BELLSOUTH TELECOMMUNICATIONS INC. | \$7,204,962 | \$0 | \$327,120 | \$0 | \$12,045 | \$7,544,127 | \$9,922,108 | \$0 | \$1,185,418 | \$0 | \$24,049 | \$11,131,575 |
| 229001 | NEXTEL PARTNERS INC. | \$22 | \$0 | \$10 | \$0 | \$0 | \$32 | \$572 | \$0 | \$0 | \$0 | \$0 | \$572 |

Table 2.5
Low-Income Program Dollars by Study Area

| Study Area | Study Area Name | 2007 | | | | | 2008 | | | | | | |
|--------------|--|--------------------|-----------------|--------------------|----------------|-----------------|--------------------|--------------------|-----------------|--------------------|----------------|-----------------|--------------------|
| | | General Lifeline | Tribal Lifeline | Non-Tribal Link Up | Tribal Link Up | TLS | Total | General Lifeline | Tribal Lifeline | Non-Tribal Link Up | Tribal Link Up | TLS | Total |
| | ILLINOIS Continued | | | | | | | | | | | | |
| 341054 | MID CENTURY TELEPHONE COOPERATIVE | \$3,001 | \$0 | \$140 | \$0 | \$0 | \$3,141 | \$3,181 | \$0 | \$196 | \$0 | \$0 | \$3,377 |
| 341055 | FRONTIER COMMUNICATIONS - MIDLAND INC. | \$7,163 | \$0 | \$60 | \$0 | \$0 | \$7,223 | \$7,409 | \$0 | \$20 | \$0 | \$0 | \$7,429 |
| 341057 | GALLATIN RIVER COMMUNICATIONS LLC | \$176,734 | \$0 | \$17,040 | \$0 | \$0 | \$193,774 | \$163,892 | \$0 | \$3,304 | \$0 | \$0 | \$167,196 |
| 341058 | MONTROSE MUTUAL TELEPHONE COMPANY | \$2,233 | \$0 | \$0 | \$0 | \$0 | \$2,233 | \$2,098 | \$0 | \$0 | \$0 | \$0 | \$2,098 |
| 341060 | MOULTRIE INDEPENDENT TELEPHONE COMPANY | \$1,764 | \$0 | \$0 | \$0 | \$0 | \$1,764 | \$1,498 | \$0 | \$0 | \$0 | \$0 | \$1,498 |
| 341061 | FRONTIER COMMUNICATIONS OF MT. PULASKI INC. | \$925 | \$0 | \$0 | \$0 | \$0 | \$925 | \$1,191 | \$0 | \$0 | \$0 | \$0 | \$1,191 |
| 341062 | NEW WINDSOR TELEPHONE COMPANY | \$1,164 | \$0 | \$0 | \$0 | \$0 | \$1,164 | \$1,192 | \$0 | \$20 | \$0 | \$0 | \$1,212 |
| 341065 | ODIN TELEPHONE EXCHANGE | \$7,871 | \$0 | \$39 | \$0 | \$0 | \$7,910 | \$7,527 | \$0 | \$11 | \$0 | \$0 | \$7,538 |
| 341066 | ONEIDA TELEPHONE EXCHANGE | \$220 | \$0 | \$0 | \$0 | \$0 | \$220 | \$260 | \$0 | \$0 | \$0 | \$0 | \$260 |
| 341067 | FRONTIER COMMUNICATIONS OF ORION INC. | \$493 | \$0 | \$0 | \$0 | \$0 | \$493 | \$484 | \$0 | \$0 | \$0 | \$0 | \$484 |
| 341073 | FRONTIER COMMUNICATIONS - PRAIRIE INC. | \$1,549 | \$0 | \$0 | \$0 | \$0 | \$1,549 | \$1,346 | \$0 | \$0 | \$0 | \$0 | \$1,346 |
| 341075 | REYNOLDS TELEPHONE COMPANY | \$108 | \$0 | \$0 | \$0 | \$0 | \$108 | \$108 | \$0 | \$0 | \$0 | \$0 | \$108 |
| 341079 | FRONTIER COMMUNICATIONS - SCHUYLER INC. | \$6,048 | \$0 | \$0 | \$0 | \$0 | \$6,048 | \$6,826 | \$0 | \$0 | \$0 | \$0 | \$6,826 |
| 341086 | TONICA TELEPHONE COMPANY | \$340 | \$0 | \$0 | \$0 | \$0 | \$340 | \$396 | \$0 | \$0 | \$0 | \$0 | \$396 |
| 341087 | VIOLA HOME TELEPHONE COMPANY | \$792 | \$0 | \$0 | \$0 | \$0 | \$792 | \$704 | \$0 | \$9 | \$0 | \$0 | \$713 |
| 341088 | WABASH TELEPHONE COOPERATIVE INC. | \$25,632 | \$0 | \$319 | \$0 | \$0 | \$25,951 | \$26,721 | \$0 | \$214 | \$0 | \$0 | \$26,935 |
| 341091 | WOODHULL COMMUNITY TELEPHONE COMPANY | \$132 | \$0 | \$0 | \$0 | \$0 | \$132 | \$108 | \$0 | \$0 | \$0 | \$0 | \$108 |
| 341092 | STELLE TELEPHONE CO. | \$0 | \$0 | \$0 | \$0 | \$0 | \$0 | \$0 | \$0 | \$0 | \$0 | \$0 | \$0 |
| 341093 | YATES CITY TELEPHONE COMPANY | \$0 | \$0 | \$0 | \$0 | \$0 | \$0 | \$0 | \$0 | \$0 | \$0 | \$0 | \$0 |
| 341183 | CITIZENS TEL OF ILLINOIS INC | \$165,992 | \$0 | \$943 | \$0 | \$177 | \$167,112 | \$159,866 | \$0 | \$606 | \$0 | \$162 | \$160,634 |
| 343035 | VERIZON SOUTH INC. | \$38,286 | \$0 | \$828 | \$0 | \$24 | \$39,138 | \$33,689 | \$0 | \$768 | \$0 | \$17 | \$34,474 |
| 345070 | ILLINOIS BELL TELEPHONE COMPANY | \$6,236,771 | \$0 | \$494,630 | \$0 | \$50,309 | \$6,781,710 | \$5,915,967 | \$0 | \$356,908 | \$0 | \$35,765 | \$6,308,640 |
| 349002 | FORTE COMMUNICATIONS INC. | \$10,000 | \$0 | \$0 | \$0 | \$0 | \$10,000 | \$0 | \$0 | \$0 | \$0 | \$0 | \$0 |
| 349004 | DIVERSE COMMUNICATIONS INC. | \$108 | \$0 | \$0 | \$0 | \$0 | \$108 | \$116 | \$0 | \$0 | \$0 | \$0 | \$116 |
| 349007 | YAKIMA MSA LIMITED PARTNERSHIP | \$0 | \$0 | \$0 | \$0 | \$0 | \$0 | \$115 | \$0 | \$0 | \$0 | \$0 | \$115 |
| 349008 | ILLINOIS VALLEY CELLULAR RSA 2-I | \$764 | \$0 | \$195 | \$0 | \$0 | \$959 | \$2,734 | \$0 | \$675 | \$0 | \$0 | \$3,409 |
| 349009 | ILLINOIS VALLEY CELLULAR RSA 2-II | \$176 | \$0 | \$45 | \$0 | \$0 | \$221 | \$1,201 | \$0 | \$405 | \$0 | \$0 | \$1,606 |
| 349010 | ILLINOIS VALLEY CELLULAR RSA 2-III | \$233 | \$0 | \$15 | \$0 | \$0 | \$248 | \$598 | \$0 | \$0 | \$0 | \$0 | \$598 |
| 349012 | ILLINOIS TELEPHONE COOPERATION | \$26,568 | \$0 | \$3,067 | \$0 | \$0 | \$29,635 | \$33,691 | \$0 | \$4,578 | \$0 | \$0 | \$38,269 |
| 349013 | MIDWESTERN TELECOMMUNICATIONS INC. | \$232,714 | \$0 | \$204,972 | \$0 | \$0 | \$437,686 | \$328,460 | \$0 | \$230,670 | \$0 | \$0 | \$559,130 |
| 349014 | DATA NET SYSTEMS L.L.C. | \$14,488 | \$0 | \$8,727 | \$0 | \$8,015 | \$31,230 | \$6,967 | \$0 | \$90 | \$0 | \$5,557 | \$12,614 |
| 349015 | NEXUS COMMUNICATIONS INC. | \$419,509 | \$0 | \$538,920 | \$0 | \$197,771 | \$1,156,200 | \$501,627 | \$0 | \$438,480 | \$0 | \$96,672 | \$1,036,779 |
| 349016 | SOS TELECOM INC | \$0 | \$0 | \$0 | \$0 | \$0 | \$0 | \$13,145 | \$0 | \$29,310 | \$0 | \$4,143 | \$46,598 |
| 349018 | IQ TELECOM INC. | \$0 | \$0 | \$0 | \$0 | \$0 | \$0 | \$9,340 | \$0 | \$37,020 | \$0 | \$3,500 | \$49,860 |
| TOTAL | INDIANA | \$5,215,216 | \$0 | \$441,266 | \$0 | \$49,734 | \$5,706,216 | \$4,991,505 | \$0 | \$369,540 | \$0 | \$49,580 | \$5,410,625 |
| 320742 | BLOOMINGDALE HOME TELEPHONE COMPANY INC | \$696 | \$0 | \$0 | \$0 | \$0 | \$696 | \$696 | \$0 | \$0 | \$0 | \$0 | \$696 |
| 320744 | CAMDEN TELEPHONE COMPANY INC. DBA TDS TELECOM | \$4,525 | \$0 | \$130 | \$0 | \$0 | \$4,655 | \$3,594 | \$0 | \$53 | \$0 | \$0 | \$3,647 |
| 320747 | CENTURYTEL OF CENTRAL INDIANA INC. | \$1,534 | \$0 | \$0 | \$0 | \$0 | \$1,534 | \$1,621 | \$0 | \$23 | \$0 | \$0 | \$1,644 |
| 320750 | FRONTIER COMMUNICATIONS OF INDIANA INC. | \$2,905 | \$0 | \$0 | \$0 | \$0 | \$2,905 | \$2,883 | \$0 | \$0 | \$0 | \$0 | \$2,883 |
| 320751 | CITIZENS TELEPHONE CORP. | \$3,583 | \$0 | \$55 | \$0 | \$0 | \$3,638 | \$3,897 | \$0 | \$11 | \$0 | \$0 | \$3,908 |
| 320753 | CLAY COUNTY RURAL TELEPHONE COOPERATIVE INC | \$4,368 | \$0 | \$0 | \$0 | \$0 | \$4,368 | \$5,672 | \$0 | \$0 | \$0 | \$0 | \$5,672 |
| 320759 | DAVISS-MARTIN COUNTY RURAL TELEPHONE | \$1,928 | \$0 | \$0 | \$0 | \$0 | \$1,928 | \$1,745 | \$0 | \$0 | \$0 | \$0 | \$1,745 |
| 320771 | GEETINGSVILLE TELEPHONE CO. INC. | \$55 | \$0 | \$0 | \$0 | \$0 | \$55 | \$159 | \$0 | \$15 | \$0 | \$0 | \$174 |
| 320772 | VERIZON NORTH INC. | \$744,873 | \$0 | \$50,414 | \$0 | \$548 | \$795,835 | \$691,461 | \$0 | \$37,176 | \$0 | \$505 | \$729,142 |
| 320775 | HANCOCK RURAL TELEPHONE CORPORATION | \$881 | \$0 | \$0 | \$0 | \$0 | \$881 | \$1,249 | \$0 | \$0 | \$0 | \$0 | \$1,249 |
| 320776 | COMMUNICATIONS CORPORATION OF INDIANA DBA TDS TELECOM | \$10,750 | \$0 | \$324 | \$0 | \$0 | \$11,074 | \$10,270 | \$0 | \$300 | \$0 | \$0 | \$10,570 |
| 320777 | THE HOME TELEPHONE COMPANY OF PITTSBORO INC. DBA TDS TELECOM | \$2,038 | \$0 | \$84 | \$0 | \$0 | \$2,122 | \$1,874 | \$0 | \$21 | \$0 | \$0 | \$1,895 |
| 320778 | HOME TELEPHONE COMPANY INC. (WALDRON) DBA TDS TELECOM | \$3,775 | \$0 | \$321 | \$0 | \$0 | \$4,096 | \$2,788 | \$0 | \$251 | \$0 | \$0 | \$3,039 |
| 320779 | VERIZON NORTH INC. | \$280,742 | \$0 | \$15,698 | \$0 | \$211 | \$296,651 | \$269,318 | \$0 | \$13,654 | \$0 | \$206 | \$283,178 |
| 320783 | LIGONIER TELEPHONE CO. INC. | \$3,259 | \$0 | \$252 | \$0 | \$0 | \$3,511 | \$2,758 | \$0 | \$280 | \$0 | \$0 | \$3,038 |
| 320788 | THE MERCHANTS AND FARMERS TELEPHONE COMPANY DBA TDS TELECOM | \$742 | \$0 | \$22 | \$0 | \$0 | \$764 | \$737 | \$0 | \$22 | \$0 | \$0 | \$759 |
| 320790 | MONON TELEPHONE COMPANY INC. | \$5,250 | \$0 | \$420 | \$0 | \$0 | \$5,670 | \$4,841 | \$0 | \$270 | \$0 | \$0 | \$5,111 |
| 320792 | MULBERRY COOPERATIVE TELEPHONE CO. INC. | \$2,225 | \$0 | \$0 | \$0 | \$0 | \$2,225 | \$2,488 | \$0 | \$0 | \$0 | \$0 | \$2,488 |
| 320796 | NEW LISBON TELEPHONE COMPANY INC. | \$543 | \$0 | \$36 | \$0 | \$0 | \$579 | \$450 | \$0 | \$0 | \$0 | \$0 | \$450 |
| 320797 | NEW PARIS TELEPHONE INC. | \$470 | \$0 | \$0 | \$0 | \$0 | \$470 | \$560 | \$0 | \$0 | \$0 | \$0 | \$560 |
| 320800 | NORTHWESTERN INDIANA TELEPHONE CO | \$14,434 | \$0 | \$1,010 | \$0 | \$0 | \$15,444 | \$14,047 | \$0 | \$995 | \$0 | \$0 | \$15,042 |
| 320801 | CENTURYTEL OF ODON INC. | \$3,381 | \$0 | \$0 | \$0 | \$0 | \$3,381 | \$3,687 | \$0 | \$0 | \$0 | \$0 | \$3,687 |
| 320807 | PERRY-SPENCER RURAL TEL COOP INC | \$7,878 | \$0 | \$69 | \$0 | \$413 | \$8,360 | \$6,931 | \$0 | \$65 | \$0 | \$346 | \$7,342 |
| 320809 | COMMUNICATIONS CORPORATION OF SOUTHERN INDIANA DBA TDS TELECOM | \$3,930 | \$0 | \$98 | \$0 | \$0 | \$4,028 | \$3,529 | \$0 | \$93 | \$0 | \$0 | \$3,622 |
| 320813 | PULASKI WHITE RURAL TELEPHONE COOPERATIVE INCORPORATED | \$427 | \$0 | \$90 | \$0 | \$0 | \$517 | \$632 | \$0 | \$150 | \$0 | \$0 | \$782 |
| 320815 | ROCHESTER TELEPHONE CO. INC. | \$16,133 | \$0 | \$1,773 | \$0 | \$654 | \$18,560 | \$16,132 | \$0 | \$1,796 | \$0 | \$429 | \$18,357 |
| 320816 | S AND W TELEPHONE COMPANY INC. DBA TDS TELECOM | \$1,041 | \$0 | \$24 | \$0 | \$0 | \$1,065 | \$1,086 | \$0 | \$6 | \$0 | \$0 | \$1,092 |
| 320818 | SMITHVILLE TELEPHONE COMPANY INC. | \$31,176 | \$0 | \$950 | \$0 | \$0 | \$32,126 | \$33,042 | \$0 | \$900 | \$0 | \$0 | \$33,942 |
| 320819 | SOUTHEASTERN INDIANA RURAL TELEPHONE COOPERATIVE | \$7,892 | \$0 | \$60 | \$0 | \$0 | \$7,952 | \$8,074 | \$0 | \$40 | \$0 | \$0 | \$8,114 |
| 320825 | SUNMAN TELECOMMUNICATIONS CORP | \$2,125 | \$0 | \$0 | \$0 | \$0 | \$2,125 | \$2,090 | \$0 | \$0 | \$0 | \$0 | \$2,090 |
| 320826 | SWAYZEE TELEPHONE CO. INC. | \$910 | \$0 | \$0 | \$0 | \$0 | \$910 | \$594 | \$0 | \$0 | \$0 | \$0 | \$594 |
| 320827 | SWEETSER TELEPHONE COMPANY | \$458 | \$0 | \$0 | \$0 | \$0 | \$458 | \$632 | \$0 | \$0 | \$0 | \$0 | \$632 |
| 320828 | FRONTIER COMMUNICATIONS OF THORNTOWN INC. | \$2,198 | \$0 | \$18 | \$0 | \$0 | \$2,216 | \$2,718 | \$0 | \$6 | \$0 | \$0 | \$2,724 |
| 320829 | TIPTON TELEPHONE COMPANY INC DBA TDS TELECOM | \$9,934 | \$0 | \$153 | \$0 | \$0 | \$10,087 | \$8,427 | \$0 | \$243 | \$0 | \$0 | \$8,670 |
| 320830 | TRI-COUNTY TELEPHONE COMPANY INC DBA TDS TELECOM | \$3,590 | \$0 | \$127 | \$0 | \$0 | \$3,717 | \$3,547 | \$0 | \$121 | \$0 | \$0 | \$3,668 |

Table 2.5
Low-Income Program Dollars by Study Area

| Study Area | Study Area Name | 2007 | | | | | 2008 | | | | | | |
|--------------|--|--------------------|-----------------|--------------------|----------------|------------------|--------------------|--------------------|-----------------|--------------------|----------------|-----------------|--------------------|
| | | General Lifeline | Tribal Lifeline | Non-Tribal Link Up | Tribal Link Up | TLS | Total | General Lifeline | Tribal Lifeline | Non-Tribal Link Up | Tribal Link Up | TLS | Total |
| | INDIANA Continuec | | | | | | | | | | | | |
| 320832 | EMBARQ - UNITED TELEPHONE CO. OF INDIANA FKA SPRINT | \$305,829 | \$0 | \$386 | \$0 | \$0 | \$306,215 | \$282,371 | \$0 | \$2,256 | \$0 | \$0 | \$284,627 |
| 320834 | WASHINGTON COUNTY RURAL TELEPHONE COOPERATIVE INC | \$6,992 | \$0 | \$489 | \$0 | \$0 | \$7,481 | \$7,989 | \$0 | \$474 | \$0 | \$0 | \$8,463 |
| 320837 | WEST POINT TELEPHONE COMPANY | \$374 | \$0 | \$15 | \$0 | \$0 | \$389 | \$548 | \$0 | \$24 | \$0 | \$0 | \$572 |
| 320839 | YEOMAN TELEPHONE COMPANY | \$774 | \$0 | \$0 | \$0 | \$0 | \$774 | \$921 | \$0 | \$30 | \$0 | \$0 | \$951 |
| 323034 | VERIZON MID-STATES | \$6,686 | \$0 | \$423 | \$0 | \$0 | \$7,109 | \$6,865 | \$0 | \$554 | \$0 | \$0 | \$7,419 |
| 325080 | INDIANA BELL TELEPHONE COMPANY INCORPORATED | \$3,712,490 | \$0 | \$367,802 | \$0 | \$47,908 | \$4,128,200 | \$3,575,350 | \$0 | \$309,711 | \$0 | \$48,094 | \$3,933,155 |
| 329002 | ELKHART METRONET INC. | \$54 | \$0 | \$23 | \$0 | \$0 | \$77 | \$172 | \$0 | \$0 | \$0 | \$0 | \$172 |
| 329003 | MEGA COMM LLC | \$180 | \$0 | \$0 | \$0 | \$0 | \$180 | \$172 | \$0 | \$0 | \$0 | \$0 | \$172 |
| 329005 | CENTENNIAL CELLULAR TRI-STATE OPERATING PARTNERSHIP | \$108 | \$0 | \$0 | \$0 | \$0 | \$108 | \$27 | \$0 | \$0 | \$0 | \$0 | \$27 |
| 329006 | MICHIANA METRONET INC. | \$81 | \$0 | \$0 | \$0 | \$0 | \$81 | \$9 | \$0 | \$0 | \$0 | \$0 | \$9 |
| 329007 | HANCOCK COMMUNICATIONS INC. | \$281 | \$0 | \$0 | \$0 | \$0 | \$281 | \$1,230 | \$0 | \$0 | \$0 | \$0 | \$1,230 |
| 329008 | NEXTEL PARTNERS INC. | \$76 | \$0 | \$0 | \$0 | \$0 | \$76 | \$460 | \$0 | \$0 | \$0 | \$0 | \$460 |
| 329009 | SEI DATA INC. | \$300 | \$0 | \$0 | \$0 | \$0 | \$300 | \$300 | \$0 | \$0 | \$0 | \$0 | \$300 |
| 329910 | SPRINT SPECTRUM LP. | \$342 | \$0 | \$0 | \$0 | \$0 | \$342 | \$862 | \$0 | \$0 | \$0 | \$0 | \$862 |
| TOTAL | IOWA | \$5,743,446 | \$268 | \$93,629 | \$0 | \$186,070 | \$6,023,413 | \$5,027,367 | \$443 | \$100,397 | \$0 | \$66,959 | \$5,195,166 |
| 350739 | REASNOR TELEPHONE COMPANY | \$504 | \$0 | \$0 | \$0 | \$0 | \$504 | \$504 | \$0 | \$0 | \$0 | \$0 | \$504 |
| 351096 | AMANA COLONIES TELEPHONE COMPANY | \$0 | \$0 | \$0 | \$0 | \$0 | \$0 | \$0 | \$0 | \$0 | \$0 | \$0 | \$0 |
| 351096 | HEARTLAND TELECOMMUNICATIONS COMPANY OF IOWA | \$63,401 | \$0 | \$68 | \$0 | \$0 | \$63,469 | \$61,419 | \$0 | \$119 | \$0 | \$0 | \$61,538 |
| 351097 | ANDREW TELEPHONE COMPANY INC | \$3,010 | \$0 | \$0 | \$0 | \$0 | \$3,010 | \$2,332 | \$0 | \$0 | \$0 | \$0 | \$2,332 |
| 351098 | ARCADIA TELEPHONE COOPERATIVE | \$696 | \$0 | \$0 | \$0 | \$0 | \$696 | \$720 | \$0 | \$0 | \$0 | \$0 | \$720 |
| 351101 | ATKINS TELEPHONE COMPANY INC. | \$696 | \$0 | \$0 | \$0 | \$0 | \$696 | \$829 | \$0 | \$0 | \$0 | \$0 | \$829 |
| 351105 | AYRSHIRE FARMERS MUTUAL TELEPHONE COMPANY | \$1,646 | \$0 | \$0 | \$0 | \$0 | \$1,646 | \$1,298 | \$0 | \$0 | \$0 | \$0 | \$1,298 |
| 351106 | ALPINE COMMUNICATIONS LC | \$36,140 | \$0 | \$247 | \$0 | \$0 | \$36,387 | \$34,101 | \$0 | \$227 | \$0 | \$0 | \$34,328 |
| 351107 | BALDWIN NASHVILLE TEL. CO. INC. | \$4,039 | \$0 | \$0 | \$0 | \$0 | \$4,039 | \$3,751 | \$0 | \$0 | \$0 | \$0 | \$3,751 |
| 351108 | BARNES CITY COOPERATIVE TELEPHONE COMPANY | \$745 | \$0 | \$0 | \$0 | \$0 | \$745 | \$705 | \$0 | \$0 | \$0 | \$0 | \$705 |
| 351110 | BERNARD TELEPHONE COMPANY INC. | \$3,086 | \$0 | \$0 | \$0 | \$0 | \$3,086 | \$2,565 | \$0 | \$0 | \$0 | \$0 | \$2,565 |
| 351112 | BREDA TELEPHONE CORP. | \$2,303 | \$0 | \$0 | \$0 | \$0 | \$2,303 | \$1,899 | \$0 | \$0 | \$0 | \$0 | \$1,899 |
| 351113 | BROOKLYN MUTUAL TELECOMMUNICATIONS COOPERATIVE | \$4,329 | \$0 | \$0 | \$0 | \$0 | \$4,329 | \$4,228 | \$0 | \$0 | \$0 | \$0 | \$4,228 |
| 351114 | TITONKA TELEPHONE COMPANY FNA THE BURT TELEPHONE COMPANY | \$2,447 | \$0 | \$16 | \$0 | \$0 | \$2,463 | \$2,046 | \$0 | \$8 | \$0 | \$0 | \$2,054 |
| 351115 | BUTLER-BREMER MUTUAL TELEPHONE COMPANY | \$10,384 | \$0 | \$0 | \$0 | \$0 | \$10,384 | \$8,082 | \$0 | \$0 | \$0 | \$0 | \$8,082 |
| 351115 | CLARKSVILLE TELEPHONE COMPANY | \$0 | \$0 | \$0 | \$0 | \$0 | \$0 | \$0 | \$0 | \$0 | \$0 | \$0 | \$0 |
| 351118 | CASCADE COMMUNICATIONS COMPANY | \$7,943 | \$0 | \$204 | \$0 | \$0 | \$8,147 | \$6,630 | \$0 | \$72 | \$0 | \$0 | \$6,702 |
| 351119 | CASEY MUTUAL TELEPHONE COMPANY | \$3,264 | \$0 | \$0 | \$0 | \$0 | \$3,264 | \$2,594 | \$0 | \$0 | \$0 | \$0 | \$2,594 |
| 351121 | CENTER JUNCTION TELEPHONE COMPANY INC. | \$300 | \$0 | \$0 | \$0 | \$0 | \$300 | \$300 | \$0 | \$0 | \$0 | \$0 | \$300 |
| 351125 | CENTRAL SCOTT TELEPHONE COMPANY | \$5,934 | \$0 | \$52 | \$0 | \$0 | \$5,986 | \$6,706 | \$0 | \$26 | \$0 | \$0 | \$6,732 |
| 351126 | CENTURYTEL OF CHESTER INC. | \$274 | \$0 | \$0 | \$0 | \$0 | \$274 | \$504 | \$0 | \$0 | \$0 | \$0 | \$504 |
| 351127 | FRONTIER COMMUNICATIONS OF IOWA INC | \$266,870 | \$0 | \$507 | \$0 | \$0 | \$267,377 | \$237,532 | \$0 | \$372 | \$0 | \$0 | \$237,904 |
| 351129 | THE CITIZENS MUTUAL TELEPHONE COMPANY | \$19,918 | \$0 | \$170 | \$0 | \$0 | \$20,088 | \$19,614 | \$0 | \$210 | \$0 | \$0 | \$19,824 |
| 351130 | CLARENCE TELEPHONE COMPANY INC. | \$2,425 | \$0 | \$0 | \$0 | \$0 | \$2,425 | \$2,280 | \$0 | \$0 | \$0 | \$0 | \$2,280 |
| 351132 | CLEAR LAKE INDEPENDENT TELEPHONE CO | \$18,204 | \$0 | \$119 | \$0 | \$0 | \$18,323 | \$16,157 | \$0 | \$77 | \$0 | \$0 | \$16,234 |
| 351133 | C-M-L TELEPHONE COOPERATIVE ASSOCIATION | \$3,774 | \$0 | \$0 | \$0 | \$0 | \$3,774 | \$2,991 | \$0 | \$0 | \$0 | \$0 | \$2,991 |
| 351134 | COLO TELEPHONE COMPANY | \$2,107 | \$0 | \$0 | \$0 | \$0 | \$2,107 | \$1,689 | \$0 | \$10 | \$0 | \$0 | \$1,699 |
| 351136 | COON CREEK TEL. CO. | \$1,088 | \$0 | \$0 | \$0 | \$0 | \$1,088 | \$1,080 | \$0 | \$0 | \$0 | \$0 | \$1,080 |
| 351137 | COON VALLEY COOPERATIVE TELEPHONE ASSOCIATION INC | \$2,919 | \$0 | \$0 | \$0 | \$0 | \$2,919 | \$2,670 | \$0 | \$0 | \$0 | \$0 | \$2,670 |
| 351139 | COOPERATIVE TELEPHONE COMPANY | \$1,424 | \$0 | \$0 | \$0 | \$0 | \$1,424 | \$1,340 | \$0 | \$0 | \$0 | \$0 | \$1,340 |
| 351141 | CORN BELT TELEPHONE COMPANY | \$3,048 | \$0 | \$0 | \$0 | \$0 | \$3,048 | \$1,828 | \$0 | \$0 | \$0 | \$0 | \$1,828 |
| 351146 | CUMBERLAND TELEPHONE COMPANY | \$1,076 | \$0 | \$0 | \$0 | \$0 | \$1,076 | \$1,084 | \$0 | \$0 | \$0 | \$0 | \$1,084 |
| 351147 | DANVILLE MUTUAL TELEPHONE COMPANY | \$1,247 | \$0 | \$0 | \$0 | \$24 | \$1,271 | \$977 | \$0 | \$0 | \$12 | \$0 | \$989 |
| 351149 | FARMERS MUTUAL COOPERATIVE TELEPHONE COMPANY | \$1,928 | \$0 | \$0 | \$0 | \$0 | \$1,928 | \$1,231 | \$0 | \$0 | \$0 | \$0 | \$1,231 |
| 351150 | DIXON TELEPHONE CO. | \$721 | \$0 | \$0 | \$0 | \$0 | \$721 | \$720 | \$0 | \$0 | \$0 | \$0 | \$720 |
| 351152 | DUMONT TELEPHONE COMPANY | \$3,908 | \$0 | \$0 | \$0 | \$0 | \$3,908 | \$2,676 | \$0 | \$16 | \$0 | \$0 | \$2,692 |
| 351152 | UNIVERSAL COMMUNICATIONS OF ALLISON | \$2,422 | \$0 | \$0 | \$0 | \$0 | \$2,422 | \$2,124 | \$0 | \$15 | \$0 | \$0 | \$2,139 |
| 351153 | DUNKERTON TELEPHONE COOPERATIVE | \$955 | \$0 | \$0 | \$0 | \$0 | \$955 | \$1,347 | \$0 | \$0 | \$0 | \$0 | \$1,347 |
| 351156 | EAST BUCHANAN TELEPHONE COOPERATIVE | \$4,905 | \$0 | \$0 | \$0 | \$0 | \$4,905 | \$3,937 | \$0 | \$0 | \$0 | \$0 | \$3,937 |
| 351157 | ELLSWORTH COOPERATIVE TELEPHONE ASSOCIATION | \$1,068 | \$0 | \$0 | \$0 | \$0 | \$1,068 | \$992 | \$0 | \$0 | \$0 | \$0 | \$992 |
| 351158 | MINBURN TELECOMMUNICATIONS INC. | \$1,513 | \$0 | \$0 | \$0 | \$0 | \$1,513 | \$1,060 | \$0 | \$0 | \$0 | \$0 | \$1,060 |
| 351160 | FANDB COMMUNICATIONS INC. | \$5,219 | \$0 | \$0 | \$0 | \$0 | \$5,219 | \$3,807 | \$0 | \$0 | \$0 | \$0 | \$3,807 |
| 351162 | FARMERS COOPERATIVE TELEPHONE COMPANY | \$5,977 | \$0 | \$0 | \$0 | \$0 | \$5,977 | \$4,228 | \$0 | \$0 | \$0 | \$0 | \$4,228 |
| 351166 | FARMERS AND MERCHANTS MUTUAL TELEPHONE COMPANY | \$3,020 | \$0 | \$0 | \$0 | \$0 | \$3,020 | \$3,018 | \$0 | \$0 | \$0 | \$0 | \$3,018 |
| 351167 | IOWA TELECOMMUNICATIONS SERVICES INC. | \$473,823 | \$168 | \$7,894 | \$0 | \$0 | \$481,885 | \$419,001 | \$168 | \$6,275 | \$0 | \$0 | \$425,444 |
| 351168 | FARMERS MUTUAL COOPERATIVE TELEPHONE CO. | \$7,001 | \$0 | \$0 | \$0 | \$0 | \$7,001 | \$4,693 | \$0 | \$0 | \$0 | \$0 | \$4,693 |
| 351169 | FARMERS MUTUAL COOPERATIVE TELEPHONE COMPANY | \$6,177 | \$0 | \$21 | \$0 | \$0 | \$6,198 | \$5,261 | \$0 | \$24 | \$0 | \$0 | \$5,285 |
| 351170 | IOWA TELECOMMUNICATIONS SERVICES INC. | \$261,262 | \$0 | \$5,756 | \$0 | \$0 | \$267,018 | \$235,114 | \$0 | \$3,169 | \$0 | \$0 | \$238,283 |
| 351171 | FARMERS MUTUAL TELEPHONE COMPANY | \$4,392 | \$0 | \$0 | \$0 | \$0 | \$4,392 | \$4,310 | \$0 | \$0 | \$0 | \$0 | \$4,310 |
| 351172 | FARMERS MUTUAL TELEPHONE COMPANY | \$6,622 | \$0 | \$0 | \$0 | \$0 | \$6,622 | \$5,085 | \$0 | \$0 | \$0 | \$0 | \$5,085 |
| 351173 | FARMERS MUTUAL TELEPHONE COOP. OF SHELLSBURG | \$4,335 | \$0 | \$0 | \$0 | \$0 | \$4,335 | \$4,032 | \$0 | \$0 | \$0 | \$0 | \$4,032 |
| 351174 | FARMERS MUTUAL TELEPHONE COMPANY | \$3,075 | \$0 | \$0 | \$0 | \$0 | \$3,095 | \$2,941 | \$0 | \$20 | \$0 | \$0 | \$2,961 |
| 351175 | FARMERS TELEPHONE COMPANY | \$2,870 | \$0 | \$4 | \$0 | \$0 | \$2,874 | \$2,926 | \$0 | \$4 | \$0 | \$0 | \$2,930 |
| 351176 | FARMERS TELEPHONE COMPANY | \$3,710 | \$0 | \$0 | \$0 | \$0 | \$3,710 | \$3,001 | \$0 | \$0 | \$0 | \$0 | \$3,001 |
| 351177 | FARMERS TELEPHONE COMPANY | \$4,032 | \$0 | \$0 | \$0 | \$0 | \$4,032 | \$3,799 | \$0 | \$0 | \$0 | \$0 | \$3,799 |

Table 2.5
Low-Income Program Dollars by Study Area

| Study Area | Study Area Name | 2007 | | | | | | 2008 | | | | | |
|------------|---|------------------|-----------------|--------------------|----------------|----------|-------------|------------------|-----------------|--------------------|----------------|---------|-------------|
| | | General Lifeline | Tribal Lifeline | Non-Tribal Link Up | Tribal Link Up | TLS | Total | General Lifeline | Tribal Lifeline | Non-Tribal Link Up | Tribal Link Up | TLS | Total |
| | IOWA Continued | | | | | | | | | | | | |
| 351303 | COOPERATIVE TELEPHONE EXCHANGE | \$1,489 | \$0 | \$0 | \$0 | \$0 | \$1,489 | \$1,803 | \$0 | \$0 | \$0 | \$0 | \$1,803 |
| 351304 | SWISHER TELEPHONE COMPANY | \$468 | \$0 | \$0 | \$0 | \$0 | \$468 | \$414 | \$0 | \$0 | \$0 | \$0 | \$414 |
| 351305 | STRATFORD MUTUAL TELEPHONE COMPANY | \$2,851 | \$0 | \$30 | \$0 | \$0 | \$2,881 | \$2,917 | \$0 | \$0 | \$0 | \$0 | \$2,917 |
| 351306 | SULLY TELEPHONE ASSOCIATION | \$528 | \$0 | \$0 | \$0 | \$0 | \$528 | \$399 | \$0 | \$0 | \$0 | \$0 | \$399 |
| 351307 | SUPERIOR TELEPHONE COOPERATIVE | \$0 | \$0 | \$0 | \$0 | \$0 | \$0 | \$0 | \$0 | \$0 | \$0 | \$0 | \$0 |
| 351308 | TEMPLETON TELEPHONE COMPANY | \$688 | \$0 | \$0 | \$0 | \$0 | \$688 | \$600 | \$0 | \$0 | \$0 | \$0 | \$600 |
| 351309 | TERRIL TELEPHONE COOPERATIVE | \$1,052 | \$0 | \$0 | \$0 | \$0 | \$1,052 | \$829 | \$0 | \$0 | \$0 | \$0 | \$829 |
| 351310 | TITONKA TELEPHONE COMPANY | \$2,563 | \$0 | \$0 | \$0 | \$0 | \$2,563 | \$2,283 | \$0 | \$0 | \$0 | \$0 | \$2,283 |
| 351316 | UNITED FARMERS TELEPHONE COMPANY | \$996 | \$0 | \$0 | \$0 | \$0 | \$996 | \$824 | \$0 | \$0 | \$0 | \$0 | \$824 |
| 351319 | VAN BUREN TELEPHONE COMPANY INC. | \$12,002 | \$0 | \$13 | \$0 | \$0 | \$12,015 | \$9,137 | \$0 | \$0 | \$0 | \$0 | \$9,137 |
| 351320 | VAN HORNE COOPERATIVE TELEPHONE COMPANY INC. | \$1,210 | \$0 | \$10 | \$0 | \$0 | \$1,220 | \$1,258 | \$0 | \$0 | \$0 | \$0 | \$1,258 |
| 351322 | VENTURA TELEPHONE COMPANY INC. | \$592 | \$0 | \$0 | \$0 | \$0 | \$592 | \$600 | \$0 | \$0 | \$0 | \$0 | \$600 |
| 351324 | VILLISCA FARMERS TELEPHONE COMPANY | \$7,932 | \$0 | \$144 | \$0 | \$0 | \$8,076 | \$7,247 | \$0 | \$94 | \$0 | \$0 | \$7,341 |
| 351326 | WALNUT TELEPHONE COMPANY | \$3,781 | \$0 | \$0 | \$0 | \$0 | \$3,781 | \$3,207 | \$0 | \$0 | \$0 | \$0 | \$3,207 |
| 351327 | WEBB-DICKENS TELEPHONE CORP. | \$2,124 | \$0 | \$0 | \$0 | \$0 | \$2,124 | \$1,598 | \$0 | \$0 | \$0 | \$0 | \$1,598 |
| 351328 | WEBSTER-CALHOUN COOPERATIVE TELEPHONE ASSOCIATION | \$26,659 | \$0 | \$10 | \$0 | \$712 | \$27,381 | \$23,682 | \$0 | \$80 | \$0 | \$654 | \$24,416 |
| 351329 | WELLMAN COOPERATIVE TELEPHONE ASSOCIATION | \$4,039 | \$0 | \$0 | \$0 | \$0 | \$4,039 | \$3,643 | \$0 | \$0 | \$0 | \$0 | \$3,643 |
| 351331 | WEST IOWA TELEPHONE COMPANY | \$22,801 | \$0 | \$163 | \$0 | \$84 | \$23,048 | \$18,089 | \$0 | \$148 | \$0 | \$14 | \$18,251 |
| 351332 | WEST LIBERTY TELEPHONE COMPANY | \$10,294 | \$0 | \$300 | \$0 | \$0 | \$10,594 | \$9,064 | \$0 | \$420 | \$0 | \$0 | \$9,484 |
| 351334 | WESTERN IOWA TELEPHONE ASSN | \$9,227 | \$0 | \$101 | \$0 | \$438 | \$9,766 | \$9,260 | \$0 | \$114 | \$0 | \$411 | \$9,785 |
| 351335 | WESTSIDE INDEPENDENT TELEPHONE COMPANY | \$630 | \$0 | \$0 | \$0 | \$0 | \$630 | \$539 | \$0 | \$14 | \$0 | \$0 | \$553 |
| 351336 | WTC COMMUNICATIONS INC. | \$6,540 | \$0 | \$90 | \$0 | \$0 | \$6,630 | \$5,859 | \$0 | \$30 | \$0 | \$0 | \$5,889 |
| 351337 | WINNEBAGO COOPERATIVE TELECOM ASSOCIATION | \$21,892 | \$0 | \$0 | \$0 | \$0 | \$21,892 | \$16,712 | \$0 | \$0 | \$0 | \$0 | \$16,712 |
| 351342 | WOOLSTOCK MUTUAL TELEPHONE ASSOCIATION | \$600 | \$0 | \$0 | \$0 | \$0 | \$600 | \$600 | \$0 | \$0 | \$0 | \$0 | \$600 |
| 351343 | WYOMING MUTUAL TELEPHONE COMPANY | \$1,646 | \$0 | \$0 | \$0 | \$0 | \$1,646 | \$1,641 | \$0 | \$0 | \$0 | \$0 | \$1,641 |
| 351344 | PRAIRIE TELEPHONE CO. INC. | \$2,932 | \$0 | \$28 | \$0 | \$0 | \$2,960 | \$2,134 | \$0 | \$28 | \$0 | \$0 | \$2,162 |
| 351346 | ACE TELEPHONE ASSOCIATION | \$19,614 | \$0 | \$54 | \$0 | \$0 | \$19,668 | \$17,107 | \$0 | \$0 | \$0 | \$0 | \$17,107 |
| 351405 | HILLS TELEPHONE COMPANY-IA | \$2,772 | \$0 | \$0 | \$0 | \$0 | \$2,772 | \$2,495 | \$0 | \$0 | \$0 | \$0 | \$2,495 |
| 351407 | KILLDUFF TELEPHONE COMPANY | \$108 | \$0 | \$0 | \$0 | \$0 | \$108 | \$106 | \$0 | \$0 | \$0 | \$0 | \$106 |
| 351424 | MABEL COOPERATIVE TELEPHONE COMPANY | \$2,874 | \$0 | \$0 | \$0 | \$0 | \$2,874 | \$3,215 | \$0 | \$0 | \$0 | \$0 | \$3,215 |
| 351888 | GRAND RIVER MUTUAL TELEPHONE CORPORATION | \$67,510 | \$0 | \$862 | \$0 | \$0 | \$68,372 | \$58,755 | \$0 | \$847 | \$0 | \$0 | \$59,602 |
| 351888 | SOUTH CENTRAL COMMUNICATIONS INC. | \$14,955 | \$0 | \$265 | \$0 | \$0 | \$15,220 | \$11,254 | \$0 | \$247 | \$0 | \$0 | \$11,501 |
| 355141 | QWEST CORPORATION | \$2,413,981 | \$0 | \$33,061 | \$0 | \$10,326 | \$2,457,368 | \$2,217,381 | \$0 | \$48,920 | \$0 | \$8,665 | \$2,274,966 |
| 359001 | CITY OF HAWARDEN | \$9,679 | \$0 | \$0 | \$0 | \$0 | \$9,679 | \$8,814 | \$0 | \$0 | \$0 | \$0 | \$8,814 |
| 359002 | LAURENS MUNICIPAL COMMUNICATIONS UTILITY | \$3,043 | \$0 | \$0 | \$0 | \$0 | \$3,043 | \$2,780 | \$0 | \$0 | \$0 | \$0 | \$2,780 |
| 359003 | COON RAPIDS MUNICIPAL COMMUNICATIONS UTILITY | \$4,501 | \$0 | \$0 | \$0 | \$0 | \$4,501 | \$4,153 | \$0 | \$0 | \$0 | \$0 | \$4,153 |
| 359004 | WINNEBAGO COOPERATIVE TELEPHONE ASSOCIATION (585) | \$3,418 | \$0 | \$0 | \$0 | \$0 | \$3,418 | \$2,983 | \$0 | \$0 | \$0 | \$0 | \$2,983 |
| 359005 | HEART OF IOWA COMMUNICATIONS COOPERATIVE | \$0 | \$0 | \$0 | \$0 | \$0 | \$0 | \$0 | \$0 | \$0 | \$0 | \$0 | \$0 |
| 359006 | INDEPENDENT NETWORKS LC | \$381 | \$0 | \$0 | \$0 | \$0 | \$381 | \$312 | \$0 | \$0 | \$0 | \$0 | \$312 |
| 359007 | FANDB COMMUNICATIONS INC. | \$0 | \$0 | \$0 | \$0 | \$0 | \$0 | \$0 | \$0 | \$0 | \$0 | \$0 | \$0 |
| 359007 | FANDB COMMUNICATIONS INC. | \$3,725 | \$0 | \$0 | \$0 | \$0 | \$3,725 | \$2,325 | \$0 | \$0 | \$0 | \$0 | \$2,325 |
| 359009 | COON CREEK TELECOMMUNICATIONS CORP. | \$6,367 | \$0 | \$0 | \$0 | \$0 | \$6,367 | \$6,103 | \$0 | \$0 | \$0 | \$0 | \$6,103 |
| 359010 | ALLTEL COMMUNICATIONS | \$10,521 | \$0 | \$0 | \$0 | \$0 | \$10,521 | \$2,769 | \$0 | \$0 | \$0 | \$0 | \$2,769 |
| 359012 | LOST NATION-ELWOOD TELEPHONE COMPANY - CLEC | \$0 | \$0 | \$0 | \$0 | \$0 | \$0 | \$0 | \$0 | \$0 | \$0 | \$0 | \$0 |
| 359013 | MANNING MUNICIPAL COMMUNICATIONS AND TELEVISION | \$2,124 | \$0 | \$0 | \$0 | \$0 | \$2,124 | \$2,100 | \$0 | \$0 | \$0 | \$0 | \$2,100 |
| 359015 | HARLAN MUNICIPAL UTILITIES | \$6,830 | \$0 | \$0 | \$0 | \$0 | \$6,830 | \$5,229 | \$0 | \$0 | \$0 | \$0 | \$5,229 |
| 359016 | YAKIMA MSA LIMITED PARTNERSHIP | \$14,124 | \$100 | \$1,823 | \$0 | \$0 | \$16,047 | \$12,715 | \$275 | \$120 | \$0 | \$0 | \$13,110 |
| 359017 | ALLTEL COMMUNICATIONS | \$0 | \$0 | \$0 | \$0 | \$0 | \$0 | \$0 | \$0 | \$0 | \$0 | \$0 | \$0 |
| 359018 | LOUISA COMMUNICATIONS | \$940 | \$0 | \$0 | \$0 | \$0 | \$940 | \$1,076 | \$0 | \$0 | \$0 | \$0 | \$1,076 |
| 359019 | COX NEBRASKA TELCOM LLC | \$29,136 | \$0 | \$0 | \$0 | \$0 | \$29,136 | \$30,095 | \$0 | \$89 | \$0 | \$0 | \$30,184 |
| 359020 | GOLDFIELD ACCESS NETWORK LC | \$13,041 | \$0 | \$0 | \$0 | \$0 | \$13,041 | \$12,337 | \$0 | \$0 | \$0 | \$0 | \$12,337 |
| 359021 | SPENCER MUNICIPAL COMMUNICATIONS UTILITY | \$21,220 | \$0 | \$620 | \$0 | \$525 | \$22,365 | \$20,673 | \$0 | \$646 | \$0 | \$300 | \$21,619 |
| 359022 | COMMUNITY CABLE TELEVISION COMPANY OF OBRIEN COUNTY | \$2,992 | \$0 | \$0 | \$0 | \$0 | \$2,992 | \$2,443 | \$0 | \$0 | \$0 | \$0 | \$2,443 |
| 359023 | REINBECK MUNICIPAL TELECOMMUNICATIONS UTILITY | \$994 | \$0 | \$0 | \$0 | \$0 | \$994 | \$680 | \$0 | \$0 | \$0 | \$0 | \$680 |
| 359024 | ALTA MUNICIPAL UTILITIES | \$1,274 | \$0 | \$0 | \$0 | \$0 | \$1,274 | \$1,081 | \$0 | \$0 | \$0 | \$0 | \$1,081 |
| 359025 | FIBERCOMM L.C. | \$51,544 | \$0 | \$10,980 | \$0 | \$0 | \$62,524 | \$49,075 | \$0 | \$8,400 | \$0 | \$0 | \$57,475 |
| 359027 | IOWA WIRELESS SERVICES LLC | \$42,517 | \$0 | \$0 | \$0 | \$0 | \$42,517 | \$49,643 | \$0 | \$0 | \$0 | \$0 | \$49,643 |
| 359028 | MAC WIRELESS LLC | \$1,174 | \$0 | \$0 | \$0 | \$0 | \$1,174 | \$927 | \$0 | \$0 | \$0 | \$0 | \$927 |
| 359029 | SOUTHEAST WIRELESS INC. | \$8,849 | \$0 | \$0 | \$0 | \$0 | \$8,849 | \$5,704 | \$0 | \$0 | \$0 | \$0 | \$5,704 |
| 359030 | COOPERATIVE TELEPHONE COMPANY | \$0 | \$0 | \$0 | \$0 | \$0 | \$0 | \$0 | \$0 | \$0 | \$0 | \$0 | \$0 |
| 359031 | OLIN TELEPHONE COMPANY INC. | \$63 | \$0 | \$0 | \$0 | \$0 | \$63 | \$0 | \$0 | \$0 | \$0 | \$0 | \$0 |
| 359033 | STATE OF IOWA IOWA TELECOMMUNICATION AND TECHNOLOGY | \$99 | \$0 | \$0 | \$0 | \$0 | \$99 | \$108 | \$0 | \$0 | \$0 | \$0 | \$108 |
| 359034 | MILL VALLEY WIRELESS | \$268 | \$0 | \$0 | \$0 | \$0 | \$268 | \$282 | \$0 | \$0 | \$0 | \$0 | \$282 |
| 359038 | SHARON TELEPHONE COMPANY | \$0 | \$0 | \$0 | \$0 | \$0 | \$0 | \$89 | \$0 | \$0 | \$0 | \$0 | \$89 |
| 359039 | WELLMAN COOPERATIVE TELEPHONE ASSOCIATION | \$172 | \$0 | \$0 | \$0 | \$0 | \$172 | \$180 | \$0 | \$0 | \$0 | \$0 | \$180 |
| 359041 | WAPSI WIRELESS LLC | \$2,919 | \$0 | \$0 | \$0 | \$0 | \$2,919 | \$2,750 | \$0 | \$0 | \$0 | \$0 | \$2,750 |
| 359042 | BENTON LINN WIRELESS LLC | \$4,981 | \$0 | \$0 | \$0 | \$0 | \$4,981 | \$5,150 | \$0 | \$0 | \$0 | \$0 | \$5,150 |
| 359043 | NORTHEAST IOWA TELEPHONE COMPANY | \$176 | \$0 | \$0 | \$0 | \$0 | \$176 | \$128 | \$0 | \$0 | \$0 | \$0 | \$128 |
| 359044 | COMMUNITY DIGITAL WIRELESS | \$575 | \$0 | \$0 | \$0 | \$0 | \$575 | \$401 | \$0 | \$0 | \$0 | \$0 | \$401 |
| 359045 | SEI WIRELESS LLC | \$3,638 | \$0 | \$0 | \$0 | \$0 | \$3,638 | \$2,821 | \$0 | \$0 | \$0 | \$0 | \$2,821 |
| 359046 | CEDAR COUNTY PCS LLC | \$148 | \$0 | \$0 | \$0 | \$0 | \$148 | \$137 | \$0 | \$0 | \$0 | \$0 | \$137 |

Table 2.5
Low-Income Program Dollars by Study Area

| Study Area | Study Area Name | 2007 | | | | | | 2008 | | | | | |
|--------------|---|--------------------|-----------------|--------------------|----------------|-----------------|--------------------|--------------------|-----------------|--------------------|----------------|-----------------|--------------------|
| | | General Lifeline | Tribal Lifeline | Non-Tribal Link Up | Tribal Link Up | TLS | Total | General Lifeline | Tribal Lifeline | Non-Tribal Link Up | Tribal Link Up | TLS | Total |
| | IOWA Continued | | | | | | | | | | | | |
| 359047 | BROOKLYN MUTUAL TELECOMMUNICATIONS COOPERATIVE | \$0 | \$0 | \$0 | \$0 | \$0 | \$0 | \$71 | \$0 | \$0 | \$0 | \$0 | \$71 |
| 359048 | OSAGE MUNICIPAL UTILITIES | \$5,601 | \$0 | \$0 | \$0 | \$0 | \$5,601 | \$5,238 | \$0 | \$0 | \$0 | \$0 | \$5,238 |
| 359051 | GUTHRIE TELECOMMUNICATIONS NETWORK INC. | \$4,006 | \$0 | \$0 | \$0 | \$0 | \$4,006 | \$3,139 | \$0 | \$20 | \$0 | \$0 | \$3,159 |
| 359052 | HUXLEY COMMUNICATIONS COOPERATIVE | \$435 | \$0 | \$0 | \$0 | \$0 | \$435 | \$389 | \$0 | \$0 | \$0 | \$0 | \$389 |
| 359053 | IOWA RSA NO. 2 LIMITED PARTNERSHIP | \$515 | \$0 | \$0 | \$0 | \$0 | \$515 | \$435 | \$0 | \$0 | \$0 | \$0 | \$435 |
| 359054 | RSA 1 LIMITED PARTNERSHIP | \$560 | \$0 | \$0 | \$0 | \$0 | \$560 | \$466 | \$0 | \$0 | \$0 | \$0 | \$466 |
| 359055 | ADVANCED NETWORK COMMUNICATIONS LLC | \$885 | \$0 | \$0 | \$0 | \$0 | \$885 | \$1,437 | \$0 | \$0 | \$0 | \$0 | \$1,437 |
| 359059 | FARMERS MUTUAL COOPERATIVE TELEPHONE CO. | \$5,732 | \$0 | \$0 | \$0 | \$0 | \$5,732 | \$3,213 | \$0 | \$0 | \$0 | \$0 | \$3,213 |
| 359060 | NEXTEL PARTNERS INC. | \$87 | \$0 | \$20 | \$0 | \$0 | \$107 | \$232 | \$0 | \$0 | \$0 | \$0 | \$232 |
| 359061 | ORANGE CITY COMMUNICATIONS | \$847 | \$0 | \$0 | \$0 | \$0 | \$847 | \$1,138 | \$0 | \$0 | \$0 | \$0 | \$1,138 |
| 359062 | COMMCHOICE OF IOWA | \$4,648 | \$0 | \$0 | \$0 | \$0 | \$4,648 | \$6,452 | \$0 | \$0 | \$0 | \$0 | \$6,452 |
| 359063 | MAPLETON COMMUNICATION MANAGEMENT AGENCY | \$3,607 | \$0 | \$0 | \$0 | \$0 | \$3,607 | \$4,479 | \$0 | \$0 | \$0 | \$0 | \$4,479 |
| 359066 | IOWA TELECOMMUNICATIONS SERVICES INC. | \$138,238 | \$0 | \$15,216 | \$0 | \$0 | \$153,454 | \$131,972 | \$0 | \$13,153 | \$0 | \$0 | \$145,125 |
| 359068 | LONG LINES METRO LLC | \$365 | \$0 | \$0 | \$0 | \$0 | \$365 | \$1,857 | \$0 | \$0 | \$0 | \$0 | \$1,857 |
| 359069 | ALGONA MUNICIPAL UTILITIES | \$4,527 | \$0 | \$0 | \$0 | \$0 | \$4,527 | \$4,230 | \$0 | \$0 | \$0 | \$0 | \$4,230 |
| 359070 | RSA 7 LIMITED PARTNERSHIP | \$0 | \$0 | \$0 | \$0 | \$0 | \$0 | \$0 | \$0 | \$0 | \$0 | \$0 | \$0 |
| 359071 | VERIZON WIRELESS (IOWA 8 MONONA L.P.) | \$0 | \$0 | \$0 | \$0 | \$0 | \$0 | \$0 | \$0 | \$0 | \$0 | \$0 | \$0 |
| 359072 | IOWA RSA NO. 10 GENERAL PARTNERSHIP DBA VERIZON WIRELESS | \$0 | \$0 | \$0 | \$0 | \$0 | \$0 | \$0 | \$0 | \$0 | \$0 | \$0 | \$0 |
| 359073 | MAHASKA COMMUNICATION GROUP LLC | \$2,137 | \$0 | \$0 | \$0 | \$0 | \$2,137 | \$2,478 | \$0 | \$0 | \$0 | \$0 | \$2,478 |
| 359074 | VCI COMPANY | \$742,720 | \$0 | \$4,920 | \$0 | \$173,843 | \$921,483 | \$471,704 | \$0 | \$1,285 | \$0 | \$56,808 | \$529,797 |
| 359075 | BARNES CITY COOPERATIVE TELEPHONE COMPANY | \$0 | \$0 | \$0 | \$0 | \$0 | \$0 | \$0 | \$0 | \$0 | \$0 | \$0 | \$0 |
| 359077 | BTC INC. | \$416 | \$0 | \$100 | \$0 | \$0 | \$516 | \$805 | \$0 | \$100 | \$0 | \$0 | \$905 |
| 359078 | MARNE AND ELK HORN TELEPHONE COMPANY | \$914 | \$0 | \$0 | \$0 | \$0 | \$914 | \$907 | \$0 | \$0 | \$0 | \$0 | \$907 |
| 359081 | D-C COMMUNICATIONS | \$132 | \$0 | \$0 | \$0 | \$0 | \$132 | \$103 | \$0 | \$0 | \$0 | \$0 | \$103 |
| 359082 | FMTC WIRELESS INC. | \$28 | \$0 | \$0 | \$0 | \$0 | \$28 | \$196 | \$0 | \$0 | \$0 | \$0 | \$196 |
| 359083 | DUMONT WIRELESS INC. | \$0 | \$0 | \$0 | \$0 | \$0 | \$0 | \$56 | \$0 | \$0 | \$0 | \$0 | \$56 |
| 359087 | BALDWIN-NASHVILLE TELEPHONE COMPANY INC. | \$0 | \$0 | \$0 | \$0 | \$0 | \$0 | \$27 | \$0 | \$0 | \$0 | \$0 | \$27 |
| 359088 | ONSLow COOPERATIVE TELEPHONE ASSOCIATION | \$108 | \$0 | \$0 | \$0 | \$0 | \$108 | \$0 | \$0 | \$0 | \$0 | \$0 | \$0 |
| 359089 | OGDEN TELEPHONE COMPANY | \$81 | \$0 | \$0 | \$0 | \$0 | \$81 | \$36 | \$0 | \$0 | \$0 | \$0 | \$36 |
| 359091 | VAN BUREN WIRELESS INC. | \$14 | \$0 | \$0 | \$0 | \$0 | \$14 | \$63 | \$0 | \$0 | \$0 | \$0 | \$63 |
| 359099 | WALNUT TELEPHONE COMPANY | \$2,434 | \$0 | \$0 | \$0 | \$0 | \$2,434 | \$2,491 | \$0 | \$0 | \$0 | \$0 | \$2,491 |
| 359103 | BERNARD COMMUNICATIONS INC. | \$90 | \$0 | \$0 | \$0 | \$0 | \$90 | \$140 | \$0 | \$0 | \$0 | \$0 | \$140 |
| 359106 | IT COMMUNICATIONS LLC | \$0 | \$0 | \$0 | \$0 | \$0 | \$0 | \$24,981 | \$0 | \$7,857 | \$0 | \$0 | \$32,838 |
| TOTAL | KANSAS | \$2,906,807 | \$4,243 | \$62,738 | \$0 | \$56,460 | \$3,030,248 | \$2,884,928 | \$4,225 | \$64,578 | \$0 | \$59,270 | \$3,013,001 |
| 411317 | EMBARQ - UNITED TELEPHONE CO. - EASTERN KANSAS FKA SPRINT | \$66,756 | \$3,090 | \$108 | \$0 | \$0 | \$69,954 | \$63,006 | \$3,362 | \$175 | \$0 | \$0 | \$66,543 |
| 411746 | BLUE VALLEY TELE-COMMUNICATIONS INC. | \$8,155 | \$0 | \$0 | \$0 | \$0 | \$8,155 | \$8,844 | \$0 | \$0 | \$0 | \$0 | \$8,844 |
| 411756 | COLUMBUS TELEPHONE COMPANY | \$8,128 | \$0 | \$199 | \$0 | \$0 | \$8,327 | \$10,747 | \$0 | \$203 | \$0 | \$0 | \$10,950 |
| 411758 | COUNCIL GROVE TELEPHONE COMPANY | \$3,535 | \$0 | \$0 | \$0 | \$0 | \$3,535 | \$4,337 | \$0 | \$0 | \$0 | \$0 | \$4,337 |
| 411761 | CUNNINGHAM TELEPHONE COMPANY INC. | \$1,457 | \$0 | \$16 | \$0 | \$0 | \$1,473 | \$2,016 | \$0 | \$32 | \$0 | \$0 | \$2,048 |
| 411764 | ELKHART TELEPHONE CO. INC. | \$3,935 | \$0 | \$0 | \$0 | \$0 | \$3,935 | \$4,965 | \$0 | \$0 | \$0 | \$0 | \$4,965 |
| 411777 | THE GOLDEN BELT TELEPHONE ASSOCIATION INC | \$14,887 | \$0 | \$130 | \$0 | \$0 | \$15,017 | \$14,801 | \$0 | \$120 | \$0 | \$0 | \$14,921 |
| 411778 | GORHAM TELEPHONE COMPANY | \$2,017 | \$0 | \$0 | \$0 | \$0 | \$2,017 | \$1,802 | \$0 | \$0 | \$0 | \$0 | \$1,802 |
| 411780 | HAVILAND TELEPHONE COMPANY INC. | \$9,854 | \$0 | \$0 | \$0 | \$0 | \$9,854 | \$10,618 | \$0 | \$0 | \$0 | \$0 | \$10,618 |
| 411781 | H AND B COMMUNICATIONS INC | \$550 | \$0 | \$40 | \$0 | \$0 | \$590 | \$862 | \$0 | \$20 | \$0 | \$0 | \$882 |
| 411782 | HOME TELEPHONE COMPANY INC. | \$252 | \$0 | \$0 | \$0 | \$0 | \$252 | \$252 | \$0 | \$0 | \$0 | \$0 | \$252 |
| 411785 | JBN TELEPHONE COMPANY INC. | \$5,725 | \$0 | \$0 | \$0 | \$0 | \$5,725 | \$5,906 | \$0 | \$0 | \$0 | \$0 | \$5,906 |
| 411788 | THE KANOKLA TELEPHONE ASSOCIATION INC | \$8,377 | \$0 | \$49 | \$0 | \$0 | \$8,426 | \$8,727 | \$0 | \$100 | \$0 | \$0 | \$8,827 |
| 411791 | LA HARPE TELEPHONE COMPANY INC | \$7,686 | \$0 | \$200 | \$0 | \$0 | \$7,886 | \$7,996 | \$0 | \$224 | \$0 | \$0 | \$8,220 |
| 411801 | MADISON TELEPHONE LLC | \$4,159 | \$0 | \$110 | \$0 | \$0 | \$4,269 | \$3,737 | \$0 | \$80 | \$0 | \$0 | \$3,817 |
| 411807 | MOKAN DIAL INC. | \$5,926 | \$0 | \$240 | \$0 | \$24 | \$6,190 | \$7,462 | \$0 | \$220 | \$0 | \$24 | \$7,706 |
| 411808 | THE MOUNDRIDGE TELEPHONE COMPANY INC. | \$9,026 | \$0 | \$49 | \$0 | \$36 | \$9,111 | \$9,058 | \$0 | \$42 | \$0 | \$42 | \$9,142 |
| 411809 | MUTUAL TELEPHONE COMPANY | \$7 | \$0 | \$0 | \$0 | \$0 | \$7 | \$366 | \$0 | \$0 | \$0 | \$0 | \$366 |
| 411814 | PEOPLES TELECOMMUNICATIONS LLC | \$6,035 | \$0 | \$120 | \$0 | \$0 | \$6,155 | \$6,346 | \$0 | \$30 | \$0 | \$0 | \$6,376 |
| 411817 | THE PIONEER TELEPHONE ASSOCIATION INC. | \$28,949 | \$0 | \$0 | \$0 | \$0 | \$28,949 | \$30,316 | \$0 | \$0 | \$0 | \$0 | \$30,316 |
| 411818 | CRAW-KAN TELEPHONE COOPERATIVE INC. | \$47,286 | \$0 | \$0 | \$0 | \$0 | \$47,286 | \$47,747 | \$0 | \$0 | \$0 | \$0 | \$47,747 |
| 411820 | RAINBOW TELECOMMUNICATIONS ASSOCIATION INC. | \$8,066 | \$0 | \$22 | \$0 | \$0 | \$8,088 | \$7,556 | \$0 | \$129 | \$0 | \$0 | \$7,685 |
| 411826 | RURAL TELEPHONE SERVICE CO. INC. | \$36,405 | \$0 | \$130 | \$0 | \$0 | \$36,535 | \$37,738 | \$0 | \$150 | \$0 | \$0 | \$37,888 |
| 411827 | SANDT TELEPHONE COOPERATIVE ASSOCIATION INC | \$6,457 | \$0 | \$40 | \$0 | \$2 | \$6,499 | \$6,847 | \$0 | \$120 | \$0 | \$12 | \$6,979 |
| 411829 | SANDA TELEPHONE COMPANY INC. | \$8,148 | \$0 | \$91 | \$0 | \$0 | \$8,239 | \$7,572 | \$0 | \$57 | \$0 | \$0 | \$7,629 |
| 411831 | SOUTH CENTRAL TELECOMMUNICATIONS OF KIOWA, INC | \$0 | \$0 | \$0 | \$0 | \$0 | \$0 | \$0 | \$0 | \$0 | \$0 | \$0 | \$0 |
| 411831 | SOUTH CENTRAL TELEPHONE ASSOCIATION INC. (KANSAS) | \$2,676 | \$0 | \$0 | \$0 | \$276 | \$2,952 | \$2,332 | \$0 | \$0 | \$0 | \$248 | \$2,580 |
| 411833 | SOUTHERN KANSAS TELEPHONE COMPANY | \$15,698 | \$0 | \$0 | \$0 | \$0 | \$15,698 | \$17,797 | \$0 | \$0 | \$0 | \$0 | \$17,797 |
| 411835 | SUNFLOWER TELEPHONE COMPANY | \$14,453 | \$0 | \$0 | \$0 | \$20 | \$14,473 | \$12,615 | \$0 | \$0 | \$0 | \$63 | \$12,678 |
| 411835 | BLUESTEM TELEPHONE COMPANY | \$2,550 | \$0 | \$0 | \$0 | \$0 | \$2,550 | \$2,733 | \$0 | \$0 | \$0 | \$0 | \$2,733 |
| 411839 | THE TRI-COUNTY TELEPHONE ASSOCIATION INC. | \$3,087 | \$0 | \$0 | \$0 | \$0 | \$3,087 | \$3,644 | \$0 | \$0 | \$0 | \$0 | \$3,644 |
| 411840 | TWIN VALLEY TELEPHONE INC. | \$17,730 | \$0 | \$0 | \$0 | \$0 | \$17,730 | \$23,932 | \$0 | \$50 | \$0 | \$0 | \$23,982 |
| 411841 | UNITED TELEPHONE ASSN. INC. | \$2,123 | \$0 | \$0 | \$0 | \$0 | \$2,123 | \$2,108 | \$0 | \$0 | \$0 | \$0 | \$2,108 |
| 411842 | EMBARQ - UNITED TELEPHONE CO OF KANSAS FKA SPRINT | \$90,235 | \$8 | \$0 | \$0 | \$0 | \$90,243 | \$78,398 | \$96 | \$285 | \$0 | \$0 | \$78,779 |
| 411845 | WAMEGO TELEPHONE COMPANY INC. | \$6,895 | \$0 | \$230 | \$0 | \$0 | \$7,125 | \$7,103 | \$0 | \$50 | \$0 | \$0 | \$7,153 |
| 411847 | WHEAT STATE TELEPHONE INC | \$7,166 | \$0 | \$8 | \$0 | \$0 | \$7,174 | \$8,016 | \$0 | \$112 | \$0 | \$0 | \$8,128 |

**Table 2.5
Low-Income Program Dollars by Study Area**

| Study Area | Study Area Name | 2007 | | | | | | 2008 | | | | | |
|-------------------------|--|--------------------|-----------------|--------------------|----------------|------------------|--------------------|--------------------|-----------------|--------------------|----------------|-----------------|--------------------|
| | | General Lifeline | Tribal Lifeline | Non-Tribal Link Up | Tribal Link Up | TLS | Total | General Lifeline | Tribal Lifeline | Non-Tribal Link Up | Tribal Link Up | TLS | Total |
| KANSAS Continued | | | | | | | | | | | | | |
| 411849 | WILSON TELEPHONE COMPANY INC. | \$3,967 | \$0 | \$0 | \$0 | \$0 | \$3,967 | \$5,558 | \$0 | \$20 | \$0 | \$0 | \$5,578 |
| 411852 | ZENDA TELEPHONE COMPANY INC | \$304 | \$0 | \$0 | \$0 | \$0 | \$304 | \$261 | \$0 | \$0 | \$0 | \$0 | \$261 |
| 411957 | EMBARQ MISSOURI INC. | \$19,747 | \$0 | \$0 | \$0 | \$0 | \$19,747 | \$18,664 | \$0 | \$48 | \$0 | \$0 | \$18,712 |
| 412030 | TOTAH TELEPHONE COMPANY INC. | \$1,623 | \$0 | \$0 | \$0 | \$48 | \$1,671 | \$1,822 | \$0 | \$0 | \$0 | \$48 | \$1,870 |
| 415214 | SOUTHWESTERN BELL TELEPHONE COMPANY | \$1,976,247 | \$0 | \$16,169 | \$0 | \$2,009 | \$1,994,425 | \$1,941,887 | \$0 | \$18,153 | \$0 | \$1,998 | \$1,962,038 |
| 419001 | ALLTEL COMMUNICATIONS | \$0 | \$0 | \$0 | \$0 | \$0 | \$0 | \$0 | \$0 | \$0 | \$0 | \$0 | \$0 |
| 419002 | SPRINT SPECTRUM L.P. | \$404 | \$0 | \$0 | \$0 | \$0 | \$404 | \$673 | \$0 | \$0 | \$0 | \$0 | \$673 |
| 419003 | RURAL CELLULAR CORPORATION | \$33,172 | \$0 | \$4,860 | \$0 | \$0 | \$38,032 | \$65,831 | \$0 | \$4,845 | \$0 | \$0 | \$70,676 |
| 419004 | YOURTEL AMERICA INC. | \$272,566 | \$0 | \$32,200 | \$0 | \$52,344 | \$357,110 | \$254,270 | \$0 | \$28,180 | \$0 | \$54,708 | \$337,158 |
| 419005 | DPI TELECONNECT LLC | \$0 | \$0 | \$0 | \$0 | \$0 | \$0 | \$410 | \$0 | \$450 | \$0 | \$290 | \$1,150 |
| 419006 | SAGE TELECOM INC. | \$43,642 | \$45 | \$1,015 | \$0 | \$0 | \$44,702 | \$36,475 | \$117 | \$393 | \$0 | \$0 | \$36,985 |
| 419007 | NEX-TECH INC. | \$19,960 | \$0 | \$819 | \$0 | \$0 | \$20,779 | \$37,932 | \$0 | \$653 | \$0 | \$0 | \$38,585 |
| 419009 | EPIC TOUCH LLC | \$135 | \$0 | \$0 | \$0 | \$0 | \$135 | \$1,423 | \$0 | \$0 | \$0 | \$0 | \$1,423 |
| 419010 | NEX-TECH WIRELESS LLC | \$37 | \$0 | \$0 | \$0 | \$0 | \$37 | \$90 | \$0 | \$0 | \$0 | \$0 | \$90 |
| 419012 | YAKIMA MSA LIMITED PARTNERSHIP | \$61,372 | \$1,100 | \$1,465 | \$0 | \$0 | \$63,937 | \$35,440 | \$650 | \$30 | \$0 | \$0 | \$36,120 |
| 419013 | NEXUS COMMUNICATIONS INC. | \$4,669 | \$0 | \$4,140 | \$0 | \$1,701 | \$10,510 | \$7,882 | \$0 | \$9,240 | \$0 | \$1,837 | \$18,959 |
| 419015 | WESTLINK COMMUNICATIONS LLC | \$0 | \$0 | \$0 | \$0 | \$0 | \$0 | \$109 | \$0 | \$0 | \$0 | \$0 | \$109 |
| 419905 | ALLTEL COMMUNICATIONS | \$4,571 | \$0 | \$288 | \$0 | \$0 | \$4,859 | \$7,899 | \$0 | \$367 | \$0 | \$0 | \$8,266 |
| TOTAL | KENTUCKY | \$7,894,139 | \$0 | \$239,329 | \$0 | \$97,725 | \$8,231,193 | \$7,370,526 | \$0 | \$399,264 | \$0 | \$89,553 | \$7,859,343 |
| 260396 | BALLARD RURAL TELEPHONE COOPERATIVE CORP. INC. | \$32,071 | \$0 | \$683 | \$0 | \$0 | \$32,754 | \$30,085 | \$0 | \$616 | \$0 | \$0 | \$30,701 |
| 260398 | BRANDENBURG TELEPHONE COMPANY | \$74,105 | \$0 | \$2,348 | \$0 | \$8,630 | \$85,083 | \$78,099 | \$0 | \$2,796 | \$0 | \$8,796 | \$89,691 |
| 260401 | DUO COUNTY TELEPHONE COOP. CORP. INC. | \$161,551 | \$0 | \$1,230 | \$0 | \$0 | \$162,781 | \$135,885 | \$0 | \$1,200 | \$0 | \$0 | \$137,085 |
| 260402 | ALLTEL CAROLINA INC | \$62,038 | \$0 | \$639 | \$0 | \$528 | \$63,205 | \$34,449 | \$0 | \$467 | \$0 | \$254 | \$35,170 |
| 260406 | FOOTHILLS RURAL TELEPHONE COOPERATIVE COP. INC. | \$272,008 | \$0 | \$2,510 | \$0 | \$15,100 | \$289,618 | \$253,670 | \$0 | \$2,330 | \$0 | \$13,172 | \$269,172 |
| 260407 | VERIZON SOUTH INC. | \$0 | \$0 | \$0 | \$0 | \$0 | \$0 | \$0 | \$0 | \$0 | \$0 | \$0 | \$0 |
| 260408 | GEARHEART COMMUNICATIONS INC | \$127,484 | \$0 | \$1,789 | \$0 | \$33,948 | \$163,221 | \$117,738 | \$0 | \$2,040 | \$0 | \$29,554 | \$149,332 |
| 260410 | VERIZON SOUTH INC. | \$0 | \$0 | \$0 | \$0 | \$0 | \$0 | \$0 | \$0 | \$0 | \$0 | \$0 | \$0 |
| 260411 | LESILE COUNTY TELEPHONE COMPANY DBA TDS TELECOM | \$143,984 | \$0 | \$2,827 | \$0 | \$0 | \$146,811 | \$110,013 | \$0 | \$2,401 | \$0 | \$0 | \$112,414 |
| 260412 | LEWISPORT TELEPHONE COMPANY DBA TDS TELECOM | \$5,717 | \$0 | \$367 | \$0 | \$0 | \$6,084 | \$4,253 | \$0 | \$211 | \$0 | \$0 | \$4,464 |
| 260413 | LOGAN TELEPHONE COOPERATIVE INC. | \$33,106 | \$0 | \$1,176 | \$0 | \$0 | \$34,282 | \$35,279 | \$0 | \$1,638 | \$0 | \$0 | \$36,917 |
| 260414 | MOUNTAIN RURAL TELEPHONE COOPERATIVE CORP. INC. | \$218,146 | \$0 | \$1,495 | \$0 | \$0 | \$219,641 | \$230,825 | \$0 | \$1,413 | \$0 | \$0 | \$232,238 |
| 260415 | PEOPLES RURAL TELEPHONE COOPERATIVE CORPORATION INC. | \$204,578 | \$0 | \$4,512 | \$0 | \$0 | \$209,090 | \$166,315 | \$0 | \$3,555 | \$0 | \$0 | \$169,870 |
| 260417 | SALEM TELEPHONE COMPANY DBA TDS TELECOM | \$10,722 | \$0 | \$59 | \$0 | \$0 | \$10,781 | \$9,099 | \$0 | \$97 | \$0 | \$0 | \$9,196 |
| 260418 | SOUTH CENTRAL RURAL TELEPHONE COOP. CORP. INC. | \$202,809 | \$0 | \$3,877 | \$0 | \$22,652 | \$229,338 | \$206,034 | \$0 | \$4,467 | \$0 | \$24,020 | \$234,521 |
| 260419 | THACKER-GRIGSBY TELEPHONE CO. INC. | \$71,465 | \$0 | \$318 | \$0 | \$0 | \$71,783 | \$70,966 | \$0 | \$430 | \$0 | \$0 | \$71,396 |
| 260421 | WEST KENTUCKY RURAL TELEPHONE COOPERATIVE CORP INC | \$31,781 | \$0 | \$474 | \$0 | \$0 | \$32,255 | \$30,429 | \$0 | \$409 | \$0 | \$0 | \$30,838 |
| 260573 | NORTH CENTRAL TELEPHONE COOP. INC. | \$6,783 | \$0 | \$392 | \$0 | \$0 | \$7,175 | \$0 | \$0 | \$0 | \$0 | \$0 | \$0 |
| 264002 | HIGHLAND TELEPHONE COOPERATIVE INC. | \$23,162 | \$0 | \$293 | \$0 | \$0 | \$23,455 | \$0 | \$0 | \$0 | \$0 | \$0 | \$0 |
| 265061 | CINCINNATI BELL TELEPHONE LLC (OH) | \$543,565 | \$0 | \$11,745 | \$0 | \$1,005 | \$556,315 | \$359,768 | \$0 | \$10,664 | \$0 | \$736 | \$371,168 |
| 265182 | BELLSOUTH TELECOMMUNICATIONS INC. | \$2,747,679 | \$0 | \$103,785 | \$0 | \$3,665 | \$2,855,129 | \$2,842,407 | \$0 | \$280,068 | \$0 | \$4,737 | \$3,127,212 |
| 269001 | SOUTHEAST TELEPHONE INC. | \$250,595 | \$0 | \$9,303 | \$0 | \$0 | \$259,898 | \$481,859 | \$0 | \$14,721 | \$0 | \$0 | \$496,580 |
| 269002 | NEXTEL PARTNERS INC. | \$640 | \$0 | \$70 | \$0 | \$0 | \$710 | \$2,248 | \$0 | \$0 | \$0 | \$0 | \$2,248 |
| 269003 | E-TEL | \$9,595 | \$0 | \$440 | \$0 | \$110 | \$10,145 | \$8,616 | \$0 | \$378 | \$0 | \$70 | \$9,064 |
| 269005 | CUMBERLAND CELLULAR INC | \$0 | \$0 | \$0 | \$0 | \$0 | \$0 | \$259 | \$0 | \$0 | \$0 | \$0 | \$259 |
| 269006 | NORTH CENTRAL COMMUNICATIONS INC. | \$22,788 | \$0 | \$2,457 | \$0 | \$0 | \$25,245 | \$23,051 | \$0 | \$2,361 | \$0 | \$0 | \$25,412 |
| 269007 | EAST KENTUCKY NETWORK LLC | \$4,575 | \$0 | \$725 | \$0 | \$0 | \$5,300 | \$57,834 | \$0 | \$16,485 | \$0 | \$0 | \$74,319 |
| 269008 | BLUEGRASS WIRELESS LLC | \$728,126 | \$0 | \$0 | \$0 | \$0 | \$728,126 | \$788,255 | \$0 | \$0 | \$0 | \$0 | \$788,255 |
| 269009 | SOUTH CENTRAL TELCOM LLC | \$13,807 | \$0 | \$124 | \$0 | \$2,334 | \$16,265 | \$21,863 | \$0 | \$212 | \$0 | \$3,364 | \$25,439 |
| 269010 | WEST VIRGINIA PCS ALLIANCE L.C. | \$484 | \$0 | \$387 | \$0 | \$0 | \$871 | \$1,077 | \$0 | \$142 | \$0 | \$0 | \$1,219 |
| 269016 | BLC MANAGEMENT LLC | \$0 | \$0 | \$0 | \$0 | \$0 | \$0 | \$0 | \$0 | \$0 | \$0 | \$0 | \$0 |
| 269017 | SWIFTEL LLC | \$0 | \$0 | \$0 | \$0 | \$0 | \$0 | \$0 | \$0 | \$0 | \$0 | \$0 | \$0 |
| 269690 | ALLTEL CAROLINA INC | \$1,302,688 | \$0 | \$47,677 | \$0 | \$7,310 | \$1,357,675 | \$881,187 | \$0 | \$33,680 | \$0 | \$3,633 | \$918,500 |
| 269691 | ALLTEL CAROLINA INC | \$528,259 | \$0 | \$18,727 | \$0 | \$2,443 | \$549,429 | \$368,907 | \$0 | \$14,818 | \$0 | \$1,217 | \$384,942 |
| 269905 | CINGULAR WIRELESS | \$59,828 | \$0 | \$18,900 | \$0 | \$0 | \$78,728 | \$20,056 | \$0 | \$1,665 | \$0 | \$0 | \$21,721 |
| TOTAL | LOUISIANA | \$2,966,445 | \$0 | \$594,611 | \$0 | \$126,612 | \$3,687,668 | \$3,768,388 | \$0 | \$599,923 | \$0 | \$47,469 | \$4,415,780 |
| 270423 | CENTURYTEL OF CENTRAL LOUISIANA LLC | \$34,918 | \$0 | \$0 | \$0 | \$0 | \$34,918 | \$35,709 | \$0 | \$0 | \$0 | \$0 | \$35,709 |
| 270424 | CENTURYTEL OF SOUTHEAST LOUISIANA LLC | \$12,287 | \$0 | \$0 | \$0 | \$0 | \$12,287 | \$13,139 | \$0 | \$0 | \$0 | \$0 | \$13,139 |
| 270425 | CAMERON TELEPHONE COMPANY LLC | \$1,209 | \$0 | \$0 | \$0 | \$0 | \$1,209 | \$4,847 | \$0 | \$0 | \$0 | \$0 | \$4,847 |
| 270426 | CAMPPI-PLEASANT HILL TELEPHONE CO. INC. | \$4,152 | \$0 | \$30 | \$0 | \$0 | \$4,182 | \$3,837 | \$0 | \$0 | \$0 | \$0 | \$3,837 |
| 270427 | CENTURYTEL OF CHATHAM LLC | \$2,771 | \$0 | \$0 | \$0 | \$0 | \$2,771 | \$3,525 | \$0 | \$0 | \$0 | \$0 | \$3,525 |
| 270428 | DELCAMBRE TELEPHONE CO. INC. | \$4,306 | \$0 | \$644 | \$0 | \$0 | \$4,950 | \$4,040 | \$0 | \$230 | \$0 | \$0 | \$4,270 |
| 270429 | EAST ASCENSION TELEPHONE COMPANY LLC | \$21,207 | \$0 | \$945 | \$0 | \$0 | \$22,152 | \$20,456 | \$0 | \$630 | \$0 | \$0 | \$21,086 |
| 270430 | ELIZABETH TELEPHONE COMPANY LLC | \$5,936 | \$0 | \$0 | \$0 | \$0 | \$5,936 | \$14,241 | \$0 | \$0 | \$0 | \$0 | \$14,241 |
| 270431 | CENTURYTEL OF NORTHWEST LOUISIANA INC. | \$12,601 | \$0 | \$0 | \$0 | \$0 | \$12,601 | \$14,332 | \$0 | \$0 | \$0 | \$0 | \$14,332 |
| 270432 | KAPLAN TELEPHONE COMPANY INC. | \$4,680 | \$0 | \$180 | \$0 | \$0 | \$4,860 | \$4,724 | \$0 | \$116 | \$0 | \$0 | \$4,840 |
| 270433 | LAFOURCHE TELEPHONE CO. LLC | \$26,472 | \$0 | \$2,111 | \$0 | \$0 | \$28,583 | \$36,469 | \$0 | \$1,809 | \$0 | \$0 | \$38,278 |
| 270434 | CENTURYTEL OF EVANGELINE LLC | \$62,925 | \$0 | \$22 | \$0 | \$0 | \$62,947 | \$67,859 | \$0 | \$73 | \$0 | \$0 | \$67,932 |
| 270435 | NORTHEAST LOUISIANA TELEPHONE CO. INC. | \$9,171 | \$0 | \$153 | \$0 | \$0 | \$9,324 | \$9,723 | \$0 | \$136 | \$0 | \$0 | \$9,859 |
| 270436 | CENTURYTEL OF NORTH LOUISIANA LLC | \$7,179 | \$0 | \$0 | \$0 | \$0 | \$7,179 | \$8,465 | \$0 | \$20 | \$0 | \$0 | \$8,485 |

Table 2.5
Low-Income Program Dollars by Study Area

| Study Area | Study Area Name | 2007 | | | | | | 2008 | | | | | |
|--------------|--|---------------------|------------------|--------------------|----------------|------------------|---------------------|---------------------|------------------|--------------------|----------------|------------------|---------------------|
| | | General Lifeline | Tribal Lifeline | Non-Tribal Link Up | Tribal Link Up | TLS | Total | General Lifeline | Tribal Lifeline | Non-Tribal Link Up | Tribal Link Up | TLS | Total |
| | LOUISIANA Continued | | | | | | | | | | | | |
| 270438 | RESERVE TELEPHONE COMPANY INC. (RTC) | \$1,372 | \$0 | \$0 | \$0 | \$0 | \$1,372 | \$1,090 | \$0 | \$0 | \$0 | \$0 | \$1,090 |
| 270439 | CENTURYTEL OF RINGGOLD LLC | \$1,423 | \$0 | \$0 | \$0 | \$0 | \$1,423 | \$1,976 | \$0 | \$16 | \$0 | \$0 | \$1,992 |
| 270440 | CENTURYTEL OF EAST LOUISIANA LLC | \$5,295 | \$0 | \$0 | \$0 | \$0 | \$5,295 | \$5,415 | \$0 | \$0 | \$0 | \$0 | \$5,415 |
| 270441 | STAR TELEPHONE COMPANY INC. | \$29,449 | \$0 | \$1,809 | \$0 | \$0 | \$31,258 | \$26,484 | \$0 | \$1,020 | \$0 | \$0 | \$27,504 |
| 270442 | CENTURYTEL OF SOUTHWEST LOUISIANA LLC | \$8,974 | \$0 | \$0 | \$0 | \$0 | \$8,974 | \$10,434 | \$0 | \$0 | \$0 | \$0 | \$10,434 |
| 275183 | BELLSOUTH TELECOMMUNICATIONS INC. | \$2,314,204 | \$0 | \$287,848 | \$0 | \$5,979 | \$2,608,031 | \$3,081,875 | \$0 | \$568,082 | \$0 | \$6,726 | \$3,656,683 |
| 279001 | CENTENNIAL BEAUREGARD CELLULAR LLC | \$81 | \$0 | \$0 | \$0 | \$0 | \$81 | \$161 | \$0 | \$0 | \$0 | \$0 | \$161 |
| 279005 | CENTENNIAL LAFAYETTE COMMUNICATIONS LLC | \$0 | \$0 | \$0 | \$0 | \$0 | \$0 | \$81 | \$0 | \$23 | \$0 | \$0 | \$104 |
| 279006 | NEXTEL PARTNERS INC. | \$0 | \$0 | \$0 | \$0 | \$0 | \$0 | \$173 | \$0 | \$0 | \$0 | \$0 | \$173 |
| 279008 | SPRINT SPECTRUM LP. | \$596 | \$0 | \$0 | \$0 | \$0 | \$596 | \$1,523 | \$0 | \$0 | \$0 | \$0 | \$1,523 |
| 279009 | ALLTEL COMMUNICATIONS | \$0 | \$0 | \$0 | \$0 | \$0 | \$0 | \$0 | \$0 | \$0 | \$0 | \$0 | \$0 |
| 279010 | CINGULAR WIRELESS | \$2,365 | \$0 | \$846 | \$0 | \$0 | \$3,211 | \$3,391 | \$0 | \$954 | \$0 | \$0 | \$4,345 |
| 279011 | COX LOUISIANA TELCOM LLC | \$6,786 | \$0 | \$113 | \$0 | \$0 | \$6,899 | \$10,468 | \$0 | \$63 | \$0 | \$0 | \$10,531 |
| 279012 | KAPLAN TELEPHONE COMPANY INC. | \$580 | \$0 | \$0 | \$0 | \$0 | \$580 | \$1,141 | \$0 | \$0 | \$0 | \$0 | \$1,141 |
| 279013 | RESERVE TELECOMMUNICATION | \$316 | \$0 | \$0 | \$0 | \$0 | \$316 | \$373 | \$0 | \$0 | \$0 | \$0 | \$373 |
| 279014 | LBH LLC | \$0 | \$0 | \$0 | \$0 | \$0 | \$0 | \$2,752 | \$0 | \$0 | \$0 | \$0 | \$2,752 |
| 279015 | VCI COMPANY | \$385,190 | \$0 | \$299,910 | \$0 | \$120,633 | \$805,733 | \$377,484 | \$0 | \$13,641 | \$0 | \$38,226 | \$429,351 |
| 279016 | DPI TELECONNECT LLC | \$0 | \$0 | \$0 | \$0 | \$0 | \$0 | \$0 | \$0 | \$0 | \$0 | \$0 | \$0 |
| 279017 | BLC MANAGEMENT LLC | \$0 | \$0 | \$0 | \$0 | \$0 | \$0 | \$0 | \$0 | \$0 | \$0 | \$0 | \$0 |
| 279018 | ABC TELECOM INC. | \$0 | \$0 | \$0 | \$0 | \$0 | \$0 | \$2,201 | \$0 | \$13,110 | \$0 | \$2,517 | \$17,828 |
| 279019 | IMAGE ACCESS INC. | \$0 | \$0 | \$0 | \$0 | \$0 | \$0 | \$0 | \$0 | \$0 | \$0 | \$0 | \$0 |
| TOTAL | MAINE | \$7,930,915 | \$103,930 | \$309,619 | \$828 | \$7,554 | \$8,352,846 | \$7,618,724 | \$140,286 | \$300,664 | \$1,073 | \$7,494 | \$8,068,241 |
| 100002 | BRYANT POND TEL. CO. | \$0 | \$0 | \$0 | \$0 | \$0 | \$0 | \$0 | \$0 | \$0 | \$0 | \$0 | \$0 |
| 100002 | OXFORD TELEPHONE COMPANY | \$62,054 | \$0 | \$1,988 | \$0 | \$0 | \$64,042 | \$64,118 | \$0 | \$1,428 | \$0 | \$0 | \$65,546 |
| 100003 | LINCOLNVILLE NETWORKS INC. | \$12,337 | \$0 | \$374 | \$0 | \$0 | \$12,711 | \$12,145 | \$0 | \$440 | \$0 | \$0 | \$12,585 |
| 100003 | TIDEWATER TELECOM INC | \$85,056 | \$0 | \$2,244 | \$0 | \$0 | \$87,300 | \$81,161 | \$0 | \$2,068 | \$0 | \$0 | \$83,229 |
| 100004 | FAIRPOINT NEW ENGLAND - CHINA TELE | \$37,302 | \$0 | \$0 | \$0 | \$0 | \$37,302 | \$39,919 | \$0 | \$624 | \$0 | \$0 | \$40,543 |
| 100005 | COBBOSSECONTEE TELEPHONE COMPANY DBA TDS TELECOM | \$9,204 | \$0 | \$231 | \$0 | \$3 | \$9,438 | \$7,088 | \$0 | \$114 | \$0 | \$0 | \$7,202 |
| 100007 | THE ISLAND TELEPHONE COMPANY DBA TDS TELECOM | \$2,628 | \$0 | \$0 | \$0 | \$0 | \$2,628 | \$2,692 | \$0 | \$23 | \$0 | \$0 | \$2,715 |
| 100010 | HAMPDEN TELEPHONE COMPANY DBA TDS TELECOM | \$23,757 | \$0 | \$468 | \$0 | \$0 | \$24,225 | \$22,067 | \$0 | \$287 | \$0 | \$0 | \$22,354 |
| 100011 | HARTLAND AND ST. ALBANS TELEPHONE COMPANY DBA TDS TELECOM | \$96,152 | \$0 | \$1,143 | \$0 | \$0 | \$97,295 | \$86,272 | \$0 | \$894 | \$0 | \$0 | \$87,166 |
| 100015 | FAIRPOINT NEW ENGLAND COMMUNITY SERVICE TELEPHONE CO | \$127,908 | \$0 | \$0 | \$0 | \$0 | \$127,908 | \$130,658 | \$0 | \$0 | \$0 | \$0 | \$130,658 |
| 100019 | OXFORD TELEPHONE COMPANY | \$89,994 | \$0 | \$4,116 | \$0 | \$0 | \$94,110 | \$92,229 | \$0 | \$4,032 | \$0 | \$0 | \$96,261 |
| 100020 | PINE TREE TELEPHONE AND TELEGRAPH COMPANY | \$39,440 | \$0 | \$590 | \$0 | \$0 | \$40,030 | \$41,495 | \$0 | \$620 | \$0 | \$0 | \$42,115 |
| 100022 | SACO RIVER TELEGRAPH AND TELEPHONE COMPANY | \$63,930 | \$0 | \$780 | \$0 | \$0 | \$64,710 | \$69,210 | \$0 | \$780 | \$0 | \$0 | \$69,990 |
| 100024 | SOMERSET TELEPHONE COMPANY DBA TDS TELECOM | \$153,230 | \$0 | \$1,730 | \$0 | \$0 | \$154,960 | \$141,696 | \$0 | \$899 | \$0 | \$0 | \$142,595 |
| 100025 | STANDISH TELEPHONE COMPANY | \$75,275 | \$0 | \$0 | \$0 | \$0 | \$75,275 | \$73,169 | \$0 | \$285 | \$0 | \$7 | \$73,461 |
| 100025 | FAIRPOINT NEW ENGLAND - MAINE TELEPHONE CO | \$85,092 | \$0 | \$0 | \$0 | \$0 | \$85,092 | \$84,297 | \$0 | \$817 | \$0 | \$0 | \$85,114 |
| 100027 | UNION RIVER TELEPHONE COMPANY DBA | \$11,112 | \$0 | \$70 | \$0 | \$0 | \$11,182 | \$10,604 | \$0 | \$55 | \$0 | \$0 | \$10,659 |
| 100029 | UNITEL INC. | \$85,987 | \$0 | \$616 | \$0 | \$0 | \$86,603 | \$83,516 | \$0 | \$752 | \$0 | \$0 | \$84,268 |
| 100031 | WARREN TELEPHONE COMPANY DBA TDS TELECOM | \$17,858 | \$0 | \$283 | \$0 | \$0 | \$18,141 | \$16,220 | \$0 | \$159 | \$0 | \$0 | \$16,379 |
| 100034 | THE WEST PENOBSCOT TELEPHONE AND TELEGRAPH COMPANY DBA TDS | \$52,088 | \$0 | \$631 | \$0 | \$0 | \$52,719 | \$46,669 | \$0 | \$386 | \$0 | \$0 | \$47,055 |
| 103313 | FAIRPOINT NEW ENGLAND - NORTHLAND TELEPHONE COMPANY OF MAINE | \$404,909 | \$0 | \$0 | \$0 | \$0 | \$404,909 | \$413,545 | \$0 | \$3,819 | \$0 | \$0 | \$417,364 |
| 103313 | FAIRPOINT NEW ENGLAND | \$15,691 | \$0 | \$0 | \$0 | \$0 | \$15,691 | \$16,012 | \$0 | \$133 | \$0 | \$0 | \$16,145 |
| 103315 | MID-MAINE TELECOM | \$113,187 | \$0 | \$4,340 | \$0 | \$5,676 | \$123,203 | \$114,308 | \$0 | \$2,940 | \$0 | \$5,792 | \$123,040 |
| 105111 | NORTHERN NEW ENGLAND TELEPHONE OPERATIONS LLC | \$6,012,256 | \$35,055 | \$273,887 | \$828 | \$1,875 | \$6,323,901 | \$5,464,347 | \$33,286 | \$254,194 | \$1,073 | \$1,695 | \$5,754,595 |
| 109001 | RURAL CELLULAR CORPORATION | \$216,230 | \$19,250 | \$10,050 | \$0 | \$0 | \$245,530 | \$453,038 | \$35,250 | \$24,825 | \$0 | \$0 | \$513,113 |
| 109002 | YAKIMA MSA LIMITED PARTNERSHIP | \$38,238 | \$49,625 | \$6,078 | \$0 | \$0 | \$93,941 | \$52,249 | \$71,750 | \$90 | \$0 | \$0 | \$124,089 |
| 109007 | UNITED SYSTEMS ACCESS TELECOM INC | \$0 | \$0 | \$0 | \$0 | \$0 | \$0 | \$0 | \$0 | \$0 | \$0 | \$0 | \$0 |
| TOTAL | MARYLAND | \$563,770 | \$0 | \$39,048 | \$0 | \$60 | \$602,878 | \$625,632 | \$0 | \$51,006 | \$0 | \$88 | \$676,726 |
| 180216 | ARMSTRONG TELEPHONE COMPANY - MARYLAND | \$705 | \$0 | \$0 | \$0 | \$0 | \$705 | \$860 | \$0 | \$0 | \$0 | \$0 | \$860 |
| 185030 | VERIZON MARYLAND INC. | \$563,065 | \$0 | \$39,048 | \$0 | \$60 | \$602,173 | \$621,792 | \$0 | \$46,056 | \$0 | \$88 | \$667,936 |
| 189005 | NATIONSLINE INC. | \$0 | \$0 | \$0 | \$0 | \$0 | \$0 | \$2,980 | \$0 | \$4,950 | \$0 | \$0 | \$7,930 |
| TOTAL | MASSACHUSETTS | \$11,950,141 | \$192 | \$10,470 | \$0 | \$944 | \$11,961,747 | \$10,888,035 | \$184 | \$3,619 | \$0 | \$892 | \$10,892,730 |
| 110036 | GRANBY TELEPHONE AND TELEGRAPH COMPANY INC. OF MASS | \$8,450 | \$0 | \$40 | \$0 | \$0 | \$8,490 | \$8,870 | \$0 | \$0 | \$0 | \$0 | \$8,870 |
| 110037 | RICHMOND TELEPHONE COMPANY | \$612 | \$0 | \$0 | \$0 | \$0 | \$612 | \$502 | \$0 | \$0 | \$0 | \$0 | \$502 |
| 115112 | VERIZON MASSACHUSETTS | \$11,941,079 | \$192 | \$10,430 | \$0 | \$944 | \$11,952,645 | \$10,878,663 | \$184 | \$3,619 | \$0 | \$892 | \$10,883,358 |
| 119002 | TRACFONE WIRELESS INC. | \$0 | \$0 | \$0 | \$0 | \$0 | \$0 | \$0 | \$0 | \$0 | \$0 | \$0 | \$0 |
| TOTAL | MICHIGAN | \$13,215,128 | \$51,702 | \$1,194,584 | \$297 | \$722,205 | \$15,183,916 | \$11,513,825 | \$50,980 | \$789,430 | \$370 | \$260,447 | \$12,615,052 |
| 310669 | ALLENDALE TELEPHONE COMPANY | \$8,637 | \$0 | \$128 | \$0 | \$0 | \$8,765 | \$7,877 | \$0 | \$48 | \$0 | \$0 | \$7,925 |
| 310671 | CENTURYTEL OF MIDWEST-MICHIGAN INC. | \$54,517 | \$0 | \$12 | \$0 | \$0 | \$54,529 | \$56,180 | \$0 | \$12 | \$0 | \$0 | \$56,192 |
| 310672 | COMMUNICATION CORPORATION OF MICHIGAN DBA TDS TELECOM | \$2,692 | \$0 | \$120 | \$0 | \$0 | \$2,812 | \$2,840 | \$0 | \$75 | \$0 | \$0 | \$2,915 |
| 310675 | BARAGA TELEPHONE COMPANY INC. | \$48,777 | \$49,600 | \$220 | \$297 | \$715 | \$99,609 | \$46,330 | \$47,755 | \$132 | \$286 | \$0 | \$94,503 |
| 310676 | BARRY COUNTY TELEPHONE COMPANY | \$7,877 | \$0 | \$0 | \$0 | \$0 | \$7,877 | \$8,348 | \$0 | \$0 | \$0 | \$0 | \$8,348 |
| 310677 | ISLAND TELEPHONE COMPANY DBA TDS TELECOM | \$228 | \$0 | \$0 | \$0 | \$0 | \$228 | \$240 | \$0 | \$0 | \$0 | \$0 | \$240 |
| 310678 | BLANCHARD TELEPHONE CO. | \$2,749 | \$0 | \$8 | \$0 | \$0 | \$2,757 | \$3,435 | \$0 | \$16 | \$0 | \$0 | \$3,451 |
| 310679 | BLOOMINGDALE TELEPHONE CO INC | \$3,575 | \$0 | \$0 | \$0 | \$0 | \$3,575 | \$3,778 | \$0 | \$0 | \$0 | \$0 | \$3,778 |

Table 2.5
Low-Income Program Dollars by Study Area

| Study Area | Study Area Name | 2007 | | | | | 2008 | | | | | | |
|---------------------------|---|--------------------|------------------|--------------------|----------------|------------------|--------------------|--------------------|------------------|--------------------|----------------|-----------------|--------------------|
| | | General Lifeline | Tribal Lifeline | Non-Tribal Link Up | Tribal Link Up | TLS | Total | General Lifeline | Tribal Lifeline | Non-Tribal Link Up | Tribal Link Up | TLS | Total |
| MICHIGAN Continued | | | | | | | | | | | | | |
| 310680 | CHIPPEWA COUNTY TELEPHONE COMPANY | \$3,335 | \$0 | \$0 | \$0 | \$0 | \$3,335 | \$1,179 | \$0 | \$0 | \$0 | \$24 | \$1,203 |
| 310682 | FRONTIER COMMUNICATIONS OF MICHIGAN INC. | \$24,154 | \$0 | \$79 | \$0 | \$0 | \$24,233 | \$26,267 | \$0 | \$25 | \$0 | \$0 | \$26,292 |
| 310683 | CARR TELEPHONE COMPANY | \$3,058 | \$0 | \$0 | \$0 | \$0 | \$3,058 | \$3,118 | \$0 | \$0 | \$0 | \$0 | \$3,118 |
| 310685 | CHATHAN TELEPHONE COMPANY DBA TDS TELECOM | \$11,908 | \$0 | \$95 | \$0 | \$0 | \$12,003 | \$11,200 | \$0 | \$143 | \$0 | \$0 | \$11,343 |
| 310688 | CLIMAX TELEPHONE COMPANY | \$1,052 | \$0 | \$0 | \$0 | \$0 | \$1,052 | \$853 | \$0 | \$0 | \$0 | \$0 | \$853 |
| 310689 | CENTURYTEL OF UPPER MICHIGAN INC. | \$37,169 | \$0 | \$60 | \$0 | \$0 | \$37,229 | \$36,444 | \$0 | \$40 | \$0 | \$0 | \$36,484 |
| 310691 | DEERFIELD FARMERS TELEPHONE CO. | \$1,539 | \$0 | \$0 | \$0 | \$0 | \$1,539 | \$1,920 | \$0 | \$0 | \$0 | \$0 | \$1,920 |
| 310692 | DRENTH TELEPHONE COMPANY | \$120 | \$0 | \$0 | \$0 | \$0 | \$120 | \$110 | \$0 | \$0 | \$0 | \$0 | \$110 |
| 310694 | CHAPIN TELEPHONE COMPANY | \$1,114 | \$0 | \$0 | \$0 | \$0 | \$1,114 | \$1,327 | \$0 | \$0 | \$0 | \$0 | \$1,327 |
| 310695 | VERIZON NORTH INC. | \$1,316,706 | \$24 | \$30,349 | \$0 | \$738 | \$1,347,817 | \$1,118,472 | \$12 | \$25,095 | \$0 | \$626 | \$1,144,205 |
| 310702 | CENTURYTEL OF MICHIGAN INC. | \$131,481 | \$476 | \$27 | \$0 | \$0 | \$131,984 | \$132,724 | \$446 | \$33 | \$0 | \$0 | \$133,203 |
| 310703 | KALEVA TELEPHONE COMPANY | \$7,059 | \$0 | \$0 | \$0 | \$0 | \$7,059 | \$7,768 | \$0 | \$0 | \$0 | \$0 | \$7,768 |
| 310704 | ACE TELEPHONE COMPANY OF MICHIGAN INC. | \$30,901 | \$0 | \$309 | \$0 | \$0 | \$31,210 | \$30,917 | \$0 | \$399 | \$0 | \$0 | \$31,316 |
| 310705 | CENTURYTEL OF NORTHERN MICHIGAN INC. | \$6,807 | \$0 | \$0 | \$0 | \$0 | \$6,807 | \$6,679 | \$0 | \$0 | \$0 | \$0 | \$6,679 |
| 310708 | LENNON TELEPHONE COMPANY | \$3,139 | \$0 | \$0 | \$0 | \$0 | \$3,139 | \$2,651 | \$0 | \$0 | \$0 | \$0 | \$2,651 |
| 310711 | MIDWAY TELEPHONE COMPANY | \$3,309 | \$0 | \$10 | \$0 | \$0 | \$3,319 | \$3,141 | \$0 | \$0 | \$0 | \$0 | \$3,141 |
| 310713 | CHIPPEWA COUNTY TELEPHONE COMPANY | \$0 | \$0 | \$0 | \$0 | \$0 | \$0 | \$1,570 | \$0 | \$0 | \$0 | \$21 | \$1,591 |
| 310713 | HIAWATHA TELEPHONE COMPANY | \$18,689 | \$0 | \$110 | \$0 | \$0 | \$18,799 | \$18,501 | \$0 | \$207 | \$0 | \$0 | \$18,708 |
| 310714 | OGDEN TELEPHONE COMPANY | \$444 | \$0 | \$0 | \$0 | \$0 | \$444 | \$372 | \$0 | \$0 | \$0 | \$0 | \$372 |
| 310717 | ONTONAGON COUNTY TELEPHONE COMPANY | \$31,778 | \$0 | \$449 | \$0 | \$1,935 | \$34,162 | \$29,301 | \$0 | \$497 | \$0 | \$1,812 | \$31,610 |
| 310721 | PIGEON TELEPHONE COMPANY | \$6,341 | \$0 | \$0 | \$0 | \$0 | \$6,341 | \$5,978 | \$0 | \$0 | \$0 | \$0 | \$5,978 |
| 310725 | SAND CREEK TELEPHONE COMPANY | \$974 | \$0 | \$0 | \$0 | \$0 | \$974 | \$1,179 | \$0 | \$0 | \$0 | \$0 | \$1,179 |
| 310726 | SHIAWASSEE TELEPHONE COMPANY DBA TDS TELECOM | \$10,774 | \$0 | \$143 | \$0 | \$0 | \$10,917 | \$10,662 | \$0 | \$143 | \$0 | \$0 | \$10,805 |
| 310728 | SPRINGPORT TELEPHONE CO. | \$3,299 | \$0 | \$0 | \$0 | \$0 | \$3,299 | \$3,538 | \$0 | \$0 | \$0 | \$0 | \$3,538 |
| 310732 | UPPER PENINSULA TELEPHONE COMPANY | \$26,635 | \$0 | \$96 | \$0 | \$0 | \$26,731 | \$24,536 | \$0 | \$54 | \$0 | \$0 | \$24,590 |
| 310734 | WALDRON TELEPHONE COMPANY | \$5,647 | \$0 | \$83 | \$0 | \$186 | \$5,916 | \$5,484 | \$0 | \$128 | \$0 | \$198 | \$5,810 |
| 310735 | WESTPHALIA TELEPHONE COMPANY | \$228 | \$0 | \$0 | \$0 | \$0 | \$228 | \$138 | \$0 | \$0 | \$0 | \$0 | \$138 |
| 310737 | WINN TELEPHONE COMPANY | \$1,712 | \$0 | \$0 | \$0 | \$0 | \$1,712 | \$1,696 | \$0 | \$0 | \$0 | \$0 | \$1,696 |
| 310738 | WOLVERINE TELEPHONE COMPANY DBA TDS TELECOM | \$18,654 | \$0 | \$360 | \$0 | \$0 | \$19,014 | \$17,109 | \$0 | \$327 | \$0 | \$0 | \$17,436 |
| 313033 | VERIZON MID-STATES | \$85,176 | \$0 | \$1,450 | \$0 | \$51 | \$86,677 | \$70,351 | \$0 | \$937 | \$0 | \$45 | \$71,333 |
| 315090 | MICHIGAN BELL TELEPHONE COMPANY | \$9,132,015 | \$1,602 | \$433,693 | \$0 | \$78,397 | \$9,645,707 | \$8,369,590 | \$2,767 | \$345,604 | \$84 | \$78,124 | \$8,796,169 |
| 319004 | VERIZON BUSINESS GLOBAL LLC | \$0 | \$0 | \$0 | \$0 | \$0 | \$0 | \$0 | \$0 | \$0 | \$0 | \$0 | \$0 |
| 319008 | MICHIANA METRONET INC. | \$60 | \$0 | \$0 | \$0 | \$0 | \$60 | \$0 | \$0 | \$0 | \$0 | \$0 | \$0 |
| 319010 | ALLTEL COMMUNICATIONS | \$0 | \$0 | \$0 | \$0 | \$0 | \$0 | \$318 | \$0 | \$53 | \$0 | \$0 | \$371 |
| 319012 | CINGULAR WIRELESS | \$6,221 | \$0 | \$1,500 | \$0 | \$0 | \$7,721 | \$4,685 | \$0 | \$225 | \$0 | \$0 | \$4,910 |
| 319014 | NEXUS COMMUNICATIONS INC. | \$713,098 | \$0 | \$571,200 | \$0 | \$241,224 | \$1,525,522 | \$448,332 | \$0 | \$367,710 | \$0 | \$83,446 | \$899,488 |
| 319015 | VCI COMPANY | \$1,289,719 | \$0 | \$114,090 | \$0 | \$398,959 | \$1,802,768 | \$848,619 | \$0 | \$7,447 | \$0 | \$96,151 | \$952,217 |
| 319016 | MIDWESTERN TELECOMMUNICATIONS INC. | \$4,464 | \$0 | \$7,383 | \$0 | \$0 | \$11,847 | \$37,250 | \$0 | \$33,750 | \$0 | \$0 | \$71,000 |
| 319017 | SPRINT SPECTRUM L.P. | \$0 | \$0 | \$0 | \$0 | \$0 | \$0 | \$22 | \$0 | \$0 | \$0 | \$0 | \$22 |
| 319018 | ALLTEL COMMUNICATIONS | \$0 | \$0 | \$0 | \$0 | \$0 | \$0 | \$0 | \$0 | \$0 | \$0 | \$0 | \$0 |
| 319019 | ALLTEL COMMUNICATIONS | \$0 | \$0 | \$0 | \$0 | \$0 | \$0 | \$0 | \$0 | \$0 | \$0 | \$0 | \$0 |
| 319020 | NEXUS COMMUNICATIONS INC. | \$0 | \$0 | \$0 | \$0 | \$0 | \$0 | \$0 | \$0 | \$0 | \$0 | \$0 | \$0 |
| 319021 | TRACFONE WIRELESS INC. | \$0 | \$0 | \$0 | \$0 | \$0 | \$0 | \$0 | \$0 | \$0 | \$0 | \$0 | \$0 |
| 319022 | AMERICAN BROADBAND AND TELECOMMUNICATIONS COMPANY | \$0 | \$0 | \$0 | \$0 | \$0 | \$0 | \$0 | \$0 | \$0 | \$0 | \$0 | \$0 |
| 319912 | CINGULAR WIRELESS | \$147,297 | \$0 | \$32,610 | \$0 | \$0 | \$179,907 | \$100,796 | \$0 | \$6,330 | \$0 | \$0 | \$107,126 |
| TOTAL | MINNESOTA | \$7,077,581 | \$261,112 | \$84,371 | \$6,826 | \$183,535 | \$7,613,425 | \$7,120,587 | \$523,959 | \$121,272 | \$3,612 | \$84,991 | \$7,854,421 |
| 361123 | CITIZENS TEL OF MINNESOTA | \$364,701 | \$5,899 | \$1,016 | \$0 | \$315 | \$371,931 | \$370,558 | \$7,737 | \$415 | \$8 | \$188 | \$378,906 |
| 361337 | WINNEBAGO COOPERATIVE TELECOM ASSOCIATION | \$1,527 | \$0 | \$0 | \$0 | \$0 | \$1,527 | \$1,410 | \$0 | \$0 | \$0 | \$0 | \$1,410 |
| 361346 | ACE TELEPHONE ASSOCIATION | \$40,013 | \$0 | \$153 | \$0 | \$0 | \$40,166 | \$38,688 | \$0 | \$135 | \$0 | \$0 | \$38,823 |
| 361347 | ALBANY MUTUAL TELEPHONE ASSOCIATION | \$10,375 | \$0 | \$0 | \$0 | \$0 | \$10,375 | \$10,039 | \$0 | \$0 | \$0 | \$0 | \$10,039 |
| 361348 | WILDERNESS VALLEY TELEPHONE COMPANY | \$336 | \$0 | \$0 | \$0 | \$0 | \$336 | \$336 | \$0 | \$0 | \$0 | \$0 | \$336 |
| 361350 | ARVIG TELEPHONE COMPANY DBA TDS TELECOM | \$48,136 | \$0 | \$1,148 | \$0 | \$0 | \$49,284 | \$44,869 | \$0 | \$886 | \$0 | \$0 | \$45,755 |
| 361353 | BARNESVILLE MUNICIPAL TELEPHONE | \$5,795 | \$0 | \$0 | \$0 | \$0 | \$5,795 | \$5,014 | \$0 | \$0 | \$0 | \$0 | \$5,014 |
| 361356 | BENTON COOPERATIVE TELEPHONE COMPANY | \$9,597 | \$0 | \$0 | \$0 | \$0 | \$9,597 | \$10,439 | \$0 | \$0 | \$0 | \$0 | \$10,439 |
| 361357 | BLACKDUCK TELEPHONE COMPANY | \$6,759 | \$0 | \$0 | \$0 | \$0 | \$6,759 | \$6,190 | \$0 | \$0 | \$0 | \$0 | \$6,190 |
| 361358 | BLUE EARTH VALLEY TELEPHONE COMPANY | \$35,722 | \$0 | \$63 | \$0 | \$0 | \$35,785 | \$35,449 | \$0 | \$352 | \$0 | \$0 | \$35,801 |
| 361362 | BRIDGE WATER TELEPHONE COMPANY DBA TDS TELECOM | \$23,775 | \$0 | \$441 | \$0 | \$0 | \$24,216 | \$20,911 | \$0 | \$518 | \$0 | \$0 | \$21,429 |
| 361365 | CALLAWAY TELEPHONE COMPANY INC. | \$3,003 | \$153 | \$30 | \$0 | \$0 | \$3,186 | \$3,291 | \$184 | \$30 | \$0 | \$0 | \$3,505 |
| 361367 | FRONTIER COMMUNICATIONS OF MINNESOTA INC. | \$263,806 | \$0 | \$973 | \$0 | \$0 | \$264,779 | \$258,412 | \$0 | \$839 | \$0 | \$0 | \$259,251 |
| 361370 | CLARA CITY TELEPHONE COMPANY | \$5,857 | \$0 | \$0 | \$0 | \$0 | \$5,857 | \$5,831 | \$0 | \$0 | \$0 | \$0 | \$5,831 |
| 361372 | CLEMENTS TELEPHONE CO. | \$912 | \$0 | \$0 | \$0 | \$0 | \$912 | \$875 | \$0 | \$0 | \$0 | \$0 | \$875 |
| 361373 | CONSOLIDATED TELEPHONE COMPANY | \$21,476 | \$0 | \$0 | \$0 | \$0 | \$21,476 | \$22,734 | \$0 | \$0 | \$0 | \$0 | \$22,734 |
| 361374 | ARROWHEAD COMMUNICATIONS CORPORATION | \$2,227 | \$292 | \$202 | \$58 | \$0 | \$2,779 | \$2,929 | \$732 | \$221 | \$180 | \$0 | \$4,062 |
| 361375 | MIDCOMMUNICATIONS INC. | \$41,528 | \$0 | \$105 | \$0 | \$0 | \$41,633 | \$40,674 | \$0 | \$240 | \$0 | \$0 | \$40,914 |
| 361380 | DELAVAN TELEPHONE COMPANY | \$417 | \$0 | \$0 | \$0 | \$0 | \$417 | \$462 | \$0 | \$0 | \$0 | \$0 | \$462 |
| 361381 | DUNNELL TELEPHONE COMPANY INC. | \$254 | \$0 | \$0 | \$0 | \$0 | \$254 | \$148 | \$0 | \$0 | \$0 | \$0 | \$148 |
| 361383 | EAGLE VALLEY TELEPHONE COMPANY | \$8,959 | \$0 | \$55 | \$0 | \$0 | \$9,014 | \$10,067 | \$0 | \$305 | \$0 | \$0 | \$10,372 |
| 361384 | EASTON TELEPHONE COMPANY | \$633 | \$0 | \$0 | \$0 | \$0 | \$633 | \$489 | \$0 | \$0 | \$0 | \$0 | \$489 |
| 361385 | EAST OTTER TAIL TELEPHONE COMPANY | \$94,858 | \$31,173 | \$2,400 | \$1,216 | \$0 | \$129,647 | \$97,786 | \$33,969 | \$2,190 | \$1,196 | \$0 | \$135,141 |
| 361386 | ECKLES TELEPHONE COMPANY | \$7,954 | \$0 | \$0 | \$0 | \$0 | \$7,954 | \$8,506 | \$0 | \$0 | \$0 | \$0 | \$8,506 |

**Table 2.5
Low-Income Program Dollars by Study Area**

| Study Area | Study Area Name | 2007 | | | | | | 2008 | | | | | |
|--------------|---|--------------------|-----------------|--------------------|----------------|------------------|--------------------|--------------------|-----------------|--------------------|----------------|------------------|--------------------|
| | | General Lifeline | Tribal Lifeline | Non-Tribal Link Up | Tribal Link Up | TLS | Total | General Lifeline | Tribal Lifeline | Non-Tribal Link Up | Tribal Link Up | TLS | Total |
| | MINNESOTA Continued | | | | | | | | | | | | |
| 369009 | RURAL CELLULAR CORPORATION | \$0 | \$0 | \$0 | \$0 | \$0 | \$0 | \$0 | \$0 | \$0 | \$0 | \$0 | \$0 |
| 369010 | SEREN INNOVATIONS INC. | \$0 | \$0 | \$0 | \$0 | \$0 | \$0 | \$0 | \$0 | \$0 | \$0 | \$0 | \$0 |
| 369011 | WETEC LLC | \$0 | \$0 | \$0 | \$0 | \$0 | \$0 | \$0 | \$0 | \$0 | \$0 | \$0 | \$0 |
| 369909 | AMERICAN CELLULAR CORPORATION | \$27,457 | \$0 | \$9,330 | \$0 | \$0 | \$36,787 | \$24,135 | \$0 | \$2,550 | \$0 | \$0 | \$26,685 |
| 369913 | VCI COMPANY | \$787,977 | \$0 | \$14,730 | \$0 | \$176,845 | \$979,552 | \$660,070 | \$0 | \$2,665 | \$0 | \$78,485 | \$741,220 |
| 369914 | C-I COMMUNICATIONS | \$5,133 | \$0 | \$0 | \$0 | \$0 | \$5,133 | \$19,912 | \$0 | \$0 | \$0 | \$0 | \$19,912 |
| TOTAL | MISSISSIPPI | \$4,743,301 | \$5,773 | \$396,661 | \$0 | \$8,689 | \$5,154,424 | \$6,848,245 | \$5,682 | \$999,670 | \$0 | \$12,879 | \$7,866,476 |
| 280446 | BAY SPRINGS TELEPHONE CO. INC. | \$19,302 | \$0 | \$0 | \$0 | \$0 | \$19,302 | \$19,689 | \$0 | \$0 | \$0 | \$0 | \$19,689 |
| 280447 | BRUCE TELEPHONE COMPANY INC. | \$2,446 | \$0 | \$0 | \$0 | \$0 | \$2,446 | \$3,296 | \$0 | \$0 | \$0 | \$0 | \$3,296 |
| 280448 | CALHOUN CITY TELEPHONE COMPANY INC. DBA TDS TELECOM | \$22,659 | \$0 | \$979 | \$0 | \$0 | \$23,638 | \$20,703 | \$0 | \$660 | \$0 | \$0 | \$21,363 |
| 280451 | DECATUR TELEPHONE COMPANY | \$879 | \$0 | \$0 | \$0 | \$0 | \$879 | \$1,327 | \$0 | \$0 | \$0 | \$0 | \$1,327 |
| 280452 | DELTA TELEPHONE CO. INC. | \$11,370 | \$0 | \$1,170 | \$0 | \$0 | \$12,540 | \$12,400 | \$0 | \$750 | \$0 | \$0 | \$13,150 |
| 280453 | ALLTEL CAROLINA INC | \$22,892 | \$0 | \$1,007 | \$0 | \$230 | \$24,129 | \$19,140 | \$0 | \$1,640 | \$0 | \$116 | \$20,896 |
| 280454 | FRANKLIN TELEPHONE CO. INC. | \$10,885 | \$0 | \$247 | \$0 | \$0 | \$11,132 | \$4,153 | \$0 | \$60 | \$0 | \$0 | \$4,213 |
| 280455 | FULTON TELEPHONE COMPANY INC. | \$25,101 | \$0 | \$1,045 | \$0 | \$225 | \$26,371 | \$28,663 | \$0 | \$1,325 | \$0 | \$282 | \$30,270 |
| 280456 | GEORGETOWN TELEPHONE CO. INC. | \$2,105 | \$0 | \$0 | \$0 | \$0 | \$2,105 | \$3,973 | \$0 | \$0 | \$0 | \$0 | \$3,973 |
| 280457 | LAKESIDE TELEPHONE COMPANY INC. | \$188 | \$0 | \$0 | \$0 | \$0 | \$188 | \$108 | \$0 | \$0 | \$0 | \$0 | \$108 |
| 280458 | CENTURYTEL OF NORTH MISSISSIPPI INC. | \$11,978 | \$0 | \$0 | \$0 | \$0 | \$11,978 | \$12,914 | \$0 | \$22 | \$0 | \$0 | \$12,936 |
| 280460 | FRONTIER COMMUNICATIONS OF MISSISSIPPI INC. | \$23,848 | \$0 | \$4 | \$0 | \$0 | \$23,852 | \$24,090 | \$0 | \$46 | \$0 | \$0 | \$24,136 |
| 280461 | BPM INC. | \$1,518 | \$0 | \$255 | \$0 | \$0 | \$1,773 | \$1,492 | \$0 | \$198 | \$0 | \$0 | \$1,690 |
| 280462 | MOUND BAYOU TELEPHONE AND COMMUNICATIONS INC. | \$6,503 | \$0 | \$154 | \$0 | \$108 | \$6,765 | \$7,469 | \$0 | \$593 | \$0 | \$135 | \$8,197 |
| 280466 | SLEDGE TELEPHONE COMPANY | \$1,252 | \$0 | \$12 | \$0 | \$0 | \$1,264 | \$1,317 | \$0 | \$0 | \$0 | \$0 | \$1,317 |
| 280467 | SMITHVILLE TELEPHONE COMPANY INCORPORATED | \$1,647 | \$0 | \$75 | \$0 | \$0 | \$1,722 | \$1,986 | \$0 | \$34 | \$0 | \$0 | \$2,020 |
| 283301 | SOUTHEAST MISSISSIPPI TELEPHONE COMPANY INC DBA TDS TELECOM | \$19,927 | \$0 | \$480 | \$0 | \$0 | \$20,407 | \$17,540 | \$0 | \$514 | \$0 | \$0 | \$18,054 |
| 285184 | BELLSOUTH TELECOMMUNICATIONS INC. | \$3,549,810 | \$0 | \$302,248 | \$0 | \$8,125 | \$3,860,183 | \$5,005,199 | \$0 | \$894,441 | \$0 | \$12,346 | \$5,911,986 |
| 287449 | MYRTLE TELEPHONE COMPANY INC DBA TDS TELECOM | \$2,502 | \$0 | \$272 | \$0 | \$0 | \$2,774 | \$2,962 | \$0 | \$136 | \$0 | \$0 | \$3,098 |
| 289001 | CELLULAR SOUTH LICENSES INC. | \$531,099 | \$5,725 | \$10,746 | \$0 | \$0 | \$547,570 | \$553,313 | \$5,650 | \$7,434 | \$0 | \$0 | \$566,397 |
| 289002 | RURAL CELLULAR CORPORATION | \$456,244 | \$0 | \$72,585 | \$0 | \$0 | \$528,829 | \$1,075,817 | \$0 | \$81,930 | \$0 | \$0 | \$1,157,747 |
| 289003 | DIXIE NET COMMUNICATIONS | \$4,672 | \$0 | \$1,440 | \$0 | \$0 | \$6,112 | \$9,073 | \$0 | \$990 | \$0 | \$0 | \$10,063 |
| 289004 | CENTENNIAL CLAIBORNE CELLULAR CORP. | \$0 | \$0 | \$0 | \$0 | \$0 | \$0 | \$89 | \$0 | \$23 | \$0 | \$0 | \$112 |
| 289006 | NEXTEL PARTNERS INC. | \$74 | \$0 | \$0 | \$0 | \$0 | \$74 | \$148 | \$0 | \$0 | \$0 | \$0 | \$148 |
| 289007 | XFONE USA INC | \$4,856 | \$0 | \$0 | \$0 | \$0 | \$4,856 | \$3,312 | \$0 | \$0 | \$0 | \$0 | \$3,312 |
| 289008 | SPRINT SPECTRUM L.P. | \$196 | \$0 | \$0 | \$0 | \$0 | \$196 | \$834 | \$0 | \$0 | \$0 | \$0 | \$834 |
| 289010 | ALLTEL COMMUNICATIONS | \$0 | \$0 | \$0 | \$0 | \$0 | \$0 | \$54 | \$0 | \$0 | \$0 | \$0 | \$54 |
| 289011 | TELEPAK NETWORKS INC. | \$0 | \$0 | \$0 | \$0 | \$0 | \$0 | \$0 | \$0 | \$0 | \$0 | \$0 | \$0 |
| 289015 | GULFPINES COMMUNICATIONS LLC | \$269 | \$0 | \$0 | \$0 | \$1 | \$270 | \$144 | \$0 | \$0 | \$0 | \$0 | \$144 |
| 289912 | CINGULAR WIRELESS | \$9,079 | \$48 | \$3,942 | \$0 | \$0 | \$13,069 | \$17,040 | \$32 | \$8,874 | \$0 | \$0 | \$25,946 |
| TOTAL | MISSOURI | \$7,180,424 | \$873 | \$137,816 | \$20 | \$135,070 | \$7,454,203 | \$7,731,605 | \$1,379 | \$163,716 | \$10 | \$127,812 | \$8,024,522 |
| 420463 | BPS TELEPHONE CO. | \$43,033 | \$0 | \$959 | \$0 | \$0 | \$43,992 | \$45,916 | \$0 | \$866 | \$0 | \$0 | \$46,802 |
| 420472 | CASS COUNTY TELEPHONE COMPANY | \$0 | \$0 | \$0 | \$0 | \$0 | \$0 | \$0 | \$0 | \$0 | \$0 | \$0 | \$0 |
| 421151 | SPECTRA COMMUNICATIONS GROUP LLC | \$307,493 | \$0 | \$100 | \$0 | \$0 | \$307,593 | \$370,848 | \$0 | \$40 | \$0 | \$0 | \$370,888 |
| 421186 | VERIZON MIDWEST | \$0 | \$0 | \$0 | \$0 | \$0 | \$0 | \$0 | \$0 | \$0 | \$0 | \$0 | \$0 |
| 421206 | IAMO TELEPHONE COMPANY | \$5,159 | \$0 | \$5 | \$0 | \$0 | \$5,164 | \$5,556 | \$0 | \$45 | \$0 | \$0 | \$5,601 |
| 421472 | FAIRPOINT COMMUNICATIONS MISSOURI INC. | \$12,048 | \$348 | \$0 | \$0 | \$734 | \$13,130 | \$14,078 | \$563 | \$28 | \$0 | \$689 | \$15,358 |
| 421759 | CRAW-KAN TELEPHONE COOPERATIVE INC. | \$4,275 | \$0 | \$0 | \$0 | \$0 | \$4,275 | \$4,763 | \$0 | \$0 | \$0 | \$0 | \$4,763 |
| 421789 | VERIZON MIDWEST | \$0 | \$0 | \$0 | \$0 | \$0 | \$0 | \$0 | \$0 | \$0 | \$0 | \$0 | \$0 |
| 421807 | MOKAN DIAL INC. | \$1,154 | \$0 | \$2 | \$0 | \$0 | \$1,156 | \$1,665 | \$0 | \$0 | \$0 | \$0 | \$1,665 |
| 421846 | VERIZON MIDWEST | \$0 | \$0 | \$0 | \$0 | \$0 | \$0 | \$0 | \$0 | \$0 | \$0 | \$0 | \$0 |
| 421859 | BOURBEUSE TEL. CO. | \$0 | \$0 | \$0 | \$0 | \$0 | \$0 | \$0 | \$0 | \$0 | \$0 | \$0 | \$0 |
| 421860 | ALMA COMMUNICATIONS COMPANY | \$310 | \$0 | \$36 | \$0 | \$0 | \$346 | \$454 | \$0 | \$9 | \$0 | \$0 | \$463 |
| 421864 | CHARITON VALLEY TELEPHONE CORPORATION | \$9,651 | \$0 | \$146 | \$0 | \$640 | \$10,437 | \$12,797 | \$0 | \$120 | \$0 | \$954 | \$13,871 |
| 421865 | CITIZENS TELEPHONE COMPANY OF HIGGINSVILLE MISSOURI | \$20,403 | \$0 | \$475 | \$0 | \$907 | \$21,785 | \$23,753 | \$0 | \$581 | \$0 | \$674 | \$25,008 |
| 421866 | OZARK TELEPHONE CO | \$8,009 | \$416 | \$140 | \$20 | \$159 | \$8,744 | \$9,124 | \$413 | \$166 | \$10 | \$215 | \$9,928 |
| 421874 | ELLINGTON TELEPHONE COMPANY | \$6,701 | \$0 | \$107 | \$0 | \$0 | \$6,808 | \$9,103 | \$0 | \$232 | \$0 | \$0 | \$9,335 |
| 421882 | FIDELITY TELEPHONE COMPANY | \$32,642 | \$0 | \$825 | \$0 | \$0 | \$33,467 | \$34,830 | \$0 | \$826 | \$0 | \$0 | \$36,656 |
| 421885 | ALLTEL CAROLINA INC | \$192,910 | \$0 | \$3,129 | \$0 | \$0 | \$196,039 | \$198,620 | \$0 | \$2,490 | \$0 | \$0 | \$201,110 |
| 421886 | GOODMAN TELEPHONE CO | \$5,483 | \$0 | \$25 | \$0 | \$98 | \$5,606 | \$6,803 | \$0 | \$80 | \$0 | \$146 | \$7,029 |
| 421887 | GRANBY TELEPHONE COMPANY | \$1,708 | \$0 | \$62 | \$0 | \$0 | \$1,770 | \$3,027 | \$0 | \$123 | \$0 | \$0 | \$3,150 |
| 421888 | GRAND RIVER MUTUAL TELEPHONE CORPORATION | \$102,668 | \$0 | \$2,744 | \$0 | \$0 | \$105,412 | \$110,866 | \$0 | \$2,388 | \$0 | \$0 | \$113,254 |
| 421890 | GREEN HILLS TELEPHONE CORPORATION | \$10,273 | \$0 | \$98 | \$0 | \$0 | \$10,371 | \$10,457 | \$0 | \$26 | \$0 | \$0 | \$10,483 |
| 421893 | CHOCTAW TELEPHONE COMPANY | \$1,026 | \$0 | \$0 | \$0 | \$0 | \$1,026 | \$2,091 | \$0 | \$0 | \$0 | \$0 | \$2,091 |
| 421900 | KLM TELEPHONE COMPANY | \$1,606 | \$0 | \$3 | \$0 | \$0 | \$1,609 | \$2,381 | \$0 | \$0 | \$0 | \$0 | \$2,381 |
| 421901 | KINGDOM TELEPHONE COMPANY | \$13,104 | \$0 | \$1,182 | \$0 | \$0 | \$14,286 | \$14,405 | \$0 | \$789 | \$0 | \$0 | \$15,194 |
| 421908 | LE-RU TELEPHONE COMPANY | \$840 | \$0 | \$0 | \$0 | \$0 | \$840 | \$1,367 | \$0 | \$0 | \$0 | \$0 | \$1,367 |
| 421912 | MCDONALD COUNTY TELEPHONE COMPANY INC. | \$10,466 | \$0 | \$759 | \$0 | \$0 | \$11,225 | \$12,193 | \$0 | \$417 | \$0 | \$0 | \$12,610 |
| 421914 | MARK TWAIN RURAL TELEPHONE COMPANY | \$8,678 | \$0 | \$153 | \$0 | \$0 | \$8,831 | \$12,307 | \$0 | \$189 | \$0 | \$0 | \$12,496 |
| 421917 | MID-MISSOURI TELEPHONE COMPANY | \$3,127 | \$0 | \$0 | \$0 | \$0 | \$3,127 | \$3,713 | \$0 | \$7 | \$0 | \$0 | \$3,720 |
| 421920 | MILLER TELEPHONE COMPANY | \$2,709 | \$0 | \$0 | \$0 | \$0 | \$2,709 | \$2,491 | \$0 | \$0 | \$0 | \$0 | \$2,491 |
| 421922 | VERIZON MIDWEST | \$0 | \$0 | \$0 | \$0 | \$0 | \$0 | \$0 | \$0 | \$0 | \$0 | \$0 | \$0 |

Table 2.5
Low-Income Program Dollars by Study Area

| Study Area | Study Area Name | 2007 | | | | | 2008 | | | | | | |
|------------|---|------------------|-----------------|--------------------|----------------|-----------|--------------|------------------|-----------------|--------------------|----------------|-----------|--------------|
| | | General Lifeline | Tribal Lifeline | Non-Tribal Link Up | Tribal Link Up | TLS | Total | General Lifeline | Tribal Lifeline | Non-Tribal Link Up | Tribal Link Up | TLS | Total |
| | TEXAS Continued | | | | | | | | | | | | |
| 442060 | COMANCHE COUNTY TELEPHONE COMPANY INC. | \$47,693 | \$0 | \$0 | \$0 | \$0 | \$47,693 | \$54,126 | \$0 | \$0 | \$0 | \$0 | \$54,126 |
| 442061 | COMMUNITY TELEPHONE CO. INC. | \$7,287 | \$0 | \$53 | \$0 | \$0 | \$7,340 | \$9,766 | \$0 | \$180 | \$0 | \$0 | \$9,946 |
| 442065 | CUMBY TELEPHONE COOPERATIVE INC. | \$7,419 | \$0 | \$0 | \$0 | \$0 | \$7,419 | \$9,698 | \$0 | \$0 | \$0 | \$0 | \$9,698 |
| 442066 | DELL TELEPHONE COOPERATIVE INC. (TX) | \$5,406 | \$0 | \$415 | \$0 | \$0 | \$5,821 | \$6,054 | \$0 | \$63 | \$0 | \$0 | \$6,117 |
| 442068 | EASTEX TELEPHONE COOPERATIVE INC. | \$373,384 | \$0 | \$3,553 | \$0 | \$0 | \$376,937 | \$463,955 | \$0 | \$2,805 | \$0 | \$0 | \$466,760 |
| 442069 | ELECTRA TELEPHONE COMPANY | \$21,859 | \$0 | \$0 | \$0 | \$0 | \$21,859 | \$26,027 | \$0 | \$0 | \$0 | \$0 | \$26,027 |
| 442070 | ETEX TELEPHONE COOP. INC. | \$189,548 | \$0 | \$80 | \$0 | \$0 | \$189,628 | \$218,087 | \$0 | \$64 | \$0 | \$0 | \$218,151 |
| 442071 | WEST PLAINS TELECOMMUNICATIONS INC. | \$92,983 | \$0 | \$1,688 | \$0 | \$5,145 | \$99,816 | \$105,491 | \$0 | \$1,377 | \$0 | \$3,976 | \$110,844 |
| 442071 | FIVE AREA TELEPHONE COOPERATIVE INC. | \$10,624 | \$0 | \$163 | \$0 | \$479 | \$11,266 | \$13,507 | \$0 | \$130 | \$0 | \$395 | \$14,032 |
| 442072 | CONSOLIDATED COMMUNICATIONS OF FORT BEND COMPANY | \$130,710 | \$0 | \$2,278 | \$0 | \$0 | \$132,988 | \$218,412 | \$0 | \$2,148 | \$0 | \$0 | \$220,560 |
| 442073 | BORDER TO BORDER COMMUNICATIONS INC. | \$120 | \$0 | \$0 | \$0 | \$0 | \$120 | \$184 | \$0 | \$0 | \$0 | \$0 | \$184 |
| 442076 | GANADO TELEPHONE COMPANY INC. | \$22,086 | \$0 | \$4,061 | \$0 | \$0 | \$26,147 | \$32,687 | \$0 | \$3,505 | \$0 | \$0 | \$36,192 |
| 442080 | VERIZON SOUTHWEST INC. | \$6,683,268 | \$0 | \$41,751 | \$0 | \$1,993 | \$6,727,012 | \$8,862,459 | \$0 | \$50,462 | \$0 | \$356 | \$8,913,277 |
| 442083 | GUADALUPE VALLEY TELEPHONE COOPERATIVE INC. | \$123,876 | \$0 | \$4,470 | \$0 | \$0 | \$128,346 | \$178,034 | \$0 | \$3,420 | \$0 | \$0 | \$181,454 |
| 442084 | EMBARQ - UNITED TELEPHONE CO OF TEXAS INC. FKA SPRINT | \$1,202,458 | \$0 | \$33 | \$0 | \$0 | \$1,202,491 | \$1,577,654 | \$0 | \$111 | \$0 | \$0 | \$1,577,765 |
| 442086 | HILL COUNTRY TELEPHONE COOPERATIVE INC. | \$93,663 | \$0 | \$0 | \$0 | \$1,464 | \$95,127 | \$109,452 | \$0 | \$0 | \$0 | \$1,168 | \$110,620 |
| 442090 | ALENCU COMMUNICATIONS INC. | \$13,067 | \$0 | \$0 | \$0 | \$0 | \$13,067 | \$18,774 | \$0 | \$0 | \$0 | \$0 | \$18,774 |
| 442093 | INDUSTRY TELEPHONE COMPANY | \$7,993 | \$0 | \$30 | \$0 | \$0 | \$8,023 | \$10,368 | \$0 | \$0 | \$0 | \$0 | \$10,368 |
| 442097 | WINDSTREAM COMMUNICATIONS INC. | \$46,042 | \$0 | \$0 | \$0 | \$0 | \$46,042 | \$73,925 | \$0 | \$684 | \$0 | \$90 | \$74,699 |
| 442101 | CENTURYTEL OF LAKE DALLAS INC. | \$24,497 | \$0 | \$0 | \$0 | \$0 | \$24,497 | \$31,000 | \$0 | \$0 | \$0 | \$0 | \$31,000 |
| 442103 | LA WARD TELEPHONE EXCHANGE INC. | \$3,230 | \$0 | \$0 | \$0 | \$0 | \$3,230 | \$4,658 | \$0 | \$0 | \$0 | \$0 | \$4,658 |
| 442104 | LAKE LIVINGSTON TELEPHONE COMPANY | \$12,891 | \$0 | \$165 | \$0 | \$0 | \$13,056 | \$13,516 | \$0 | \$300 | \$0 | \$0 | \$13,816 |
| 442105 | LIPAN TELEPHONE COMPANY INC. | \$7,160 | \$0 | \$0 | \$0 | \$0 | \$7,160 | \$9,512 | \$0 | \$0 | \$0 | \$0 | \$9,512 |
| 442107 | LIVINGSTON TELEPHONE COMPANY INCORPORATED | \$90,128 | \$0 | \$0 | \$0 | \$0 | \$90,128 | \$103,895 | \$0 | \$0 | \$0 | \$0 | \$103,895 |
| 442109 | CONSOLIDATED COMMUNICATIONS OF TEXAS COMPANY | \$735,456 | \$0 | \$10,530 | \$0 | \$0 | \$745,986 | \$994,783 | \$0 | \$9,125 | \$0 | \$0 | \$1,003,908 |
| 442112 | MID-PLAINS RURAL TELEPHONE COOPERATIVE INC. | \$17,516 | \$0 | \$0 | \$0 | \$0 | \$17,516 | \$24,156 | \$0 | \$0 | \$0 | \$0 | \$24,156 |
| 442114 | EMBARQ - CENTRAL TELEPHONE CO. OF TEXAS FKA SPRINT | \$837,614 | \$0 | \$0 | \$0 | \$0 | \$837,614 | \$1,101,910 | \$0 | \$57 | \$0 | \$0 | \$1,101,967 |
| 442116 | MUNSTER TELEPHONE CORPORATION OF TEXAS | \$15,568 | \$0 | \$0 | \$0 | \$841 | \$16,409 | \$25,193 | \$0 | \$0 | \$0 | \$135 | \$25,328 |
| 442117 | CENTURYTEL OF PORT ARANSAS INC. | \$6,707 | \$0 | \$0 | \$0 | \$0 | \$6,707 | \$8,734 | \$0 | \$0 | \$0 | \$0 | \$8,734 |
| 442130 | PEOPLES TELEPHONE COOPERATIVE INC. | \$80,649 | \$0 | \$194 | \$0 | \$0 | \$80,843 | \$122,682 | \$0 | \$428 | \$0 | \$0 | \$123,110 |
| 442131 | POKA LAMBRO TELEPHONE COOPERATIVE INC | \$14,567 | \$0 | \$0 | \$0 | \$0 | \$14,567 | \$22,248 | \$0 | \$0 | \$0 | \$0 | \$22,248 |
| 442134 | RIVIERA TELEPHONE CO. INC. | \$10,808 | \$0 | \$212 | \$0 | \$0 | \$11,020 | \$13,956 | \$0 | \$36 | \$0 | \$0 | \$13,992 |
| 442135 | SOUTHWEST TEXAS TELEPHONE CO | \$35,446 | \$0 | \$0 | \$0 | \$0 | \$35,446 | \$45,249 | \$0 | \$0 | \$0 | \$0 | \$45,249 |
| 442140 | CENTURYTEL OF SAN MARCOS INC. | \$123,214 | \$0 | \$3 | \$0 | \$0 | \$123,217 | \$144,200 | \$0 | \$0 | \$0 | \$0 | \$144,200 |
| 442141 | SANTA ROSA TELEPHONE COOPERATIVE INC. | \$11,767 | \$0 | \$77 | \$0 | \$0 | \$11,844 | \$19,314 | \$0 | \$39 | \$0 | \$0 | \$19,353 |
| 442143 | SOUTH PLAINS TELEPHONE COOPERATIVE INC | \$32,256 | \$0 | \$0 | \$0 | \$0 | \$32,256 | \$46,590 | \$0 | \$0 | \$0 | \$0 | \$46,590 |
| 442147 | ALLTEL CAROLINA INC | \$238,652 | \$0 | \$326 | \$0 | \$696 | \$239,674 | \$415,873 | \$0 | \$916 | \$0 | \$967 | \$417,756 |
| 442150 | TATUM TELEPHONE COMPANY | \$13,491 | \$0 | \$0 | \$0 | \$0 | \$13,491 | \$15,031 | \$0 | \$0 | \$0 | \$0 | \$15,031 |
| 442151 | TAYLOR TELEPHONE COOPERATIVE INC | \$38,040 | \$0 | \$0 | \$0 | \$0 | \$38,040 | \$52,710 | \$0 | \$0 | \$0 | \$0 | \$52,710 |
| 442153 | ALLTEL CAROLINA INC | \$209,917 | \$0 | \$252 | \$0 | \$593 | \$210,762 | \$293,768 | \$0 | \$750 | \$0 | \$1,231 | \$295,749 |
| 442154 | VERIZON SOUTHWEST INC. | \$728,784 | \$0 | \$3,120 | \$0 | \$181 | \$732,085 | \$1,029,844 | \$0 | \$4,510 | \$0 | \$195 | \$1,034,549 |
| 442159 | VALLEY TELEPHONE COOPERATIVE INC. | \$96,046 | \$0 | \$30 | \$0 | \$209 | \$96,285 | \$123,077 | \$0 | \$0 | \$0 | \$0 | \$123,077 |
| 442166 | WEST TEXAS RURAL TELEPHONE COOPERATIVE INC. | \$8,308 | \$0 | \$150 | \$0 | \$0 | \$8,458 | \$14,596 | \$0 | \$375 | \$0 | \$0 | \$14,971 |
| 442168 | WES-TEX TELEPHONE COOPERATIVE INC. | \$12,993 | \$0 | \$0 | \$0 | \$0 | \$12,993 | \$20,364 | \$0 | \$0 | \$0 | \$0 | \$20,364 |
| 442170 | XIT RURAL TELEPHONE COOPERATIVE INC. | \$4,197 | \$0 | \$0 | \$0 | \$0 | \$4,197 | \$6,217 | \$0 | \$0 | \$0 | \$0 | \$6,217 |
| 442262 | ENMR TELEPHONE COOPERATIVE INC | \$3,632 | \$0 | \$0 | \$0 | \$0 | \$3,632 | \$5,507 | \$0 | \$0 | \$0 | \$0 | \$5,507 |
| 445216 | SOUTHWESTERN BELL TELEPHONE COMPANY | \$64,752,376 | \$25,170 | \$2,636,339 | \$1,074 | \$288,893 | \$67,703,852 | \$72,177,996 | \$29,284 | \$3,727,652 | \$4,815 | \$263,708 | \$76,203,455 |
| 449001 | W.T. SERVICES INC. | \$23,727 | \$0 | \$649 | \$0 | \$0 | \$24,376 | \$39,753 | \$0 | \$1,021 | \$0 | \$0 | \$40,774 |
| 449002 | XIT TELECOMMUNICATION AND TECHNOLOGY LTD. | \$28,330 | \$0 | \$92 | \$0 | \$0 | \$28,422 | \$35,671 | \$0 | \$139 | \$0 | \$0 | \$35,810 |
| 449003 | ALLTEL COMMUNICATIONS | \$846,203 | \$0 | \$28,020 | \$0 | \$0 | \$874,223 | \$356,433 | \$0 | \$0 | \$0 | \$0 | \$356,433 |
| 449004 | CUMBY TELEPHONE COOPERATIVE INC. - CLEC | \$18,949 | \$0 | \$0 | \$0 | \$0 | \$18,949 | \$26,284 | \$0 | \$0 | \$0 | \$0 | \$26,284 |
| 449005 | NORTEX TELCOM L.L.C. | \$0 | \$0 | \$0 | \$0 | \$0 | \$0 | \$0 | \$0 | \$0 | \$0 | \$0 | \$0 |
| 449006 | SANTA ROSA TELEPHONE COOPERATIVE INC. | \$68,536 | \$0 | \$372 | \$0 | \$0 | \$68,908 | \$79,068 | \$0 | \$37 | \$0 | \$0 | \$79,105 |
| 449007 | VERIZON BUSINESS GLOBAL LLC | \$835,437 | \$0 | \$83,169 | \$0 | \$0 | \$918,606 | \$1,067,715 | \$0 | \$42,954 | \$0 | \$0 | \$1,110,669 |
| 449009 | FEC COMMUNICATIONS L.L.P. | \$5,617 | \$0 | \$0 | \$0 | \$0 | \$5,617 | \$11,162 | \$0 | \$0 | \$0 | \$0 | \$11,162 |
| 449010 | SAGE TELECOM INC. | \$1,214,564 | \$1,202 | \$14,535 | \$0 | \$0 | \$1,230,301 | \$1,203,221 | \$962 | \$6,973 | \$0 | \$0 | \$1,211,156 |
| 449014 | WES-TEX TELECOMMUNICATIONS LTD. | \$0 | \$0 | \$0 | \$0 | \$0 | \$0 | \$3,860 | \$0 | \$0 | \$0 | \$0 | \$3,860 |
| 449015 | GRANDE COMMUNICATIONS NETWORKS INC | \$393,006 | \$0 | \$0 | \$0 | \$0 | \$393,006 | \$684,447 | \$0 | \$0 | \$0 | \$0 | \$684,447 |
| 449017 | SPRINT SPECTRUM LP. | \$3,565 | \$0 | \$0 | \$0 | \$0 | \$3,565 | \$20,046 | \$0 | \$0 | \$0 | \$0 | \$20,046 |
| 449018 | C.T. CUBE LP | \$2,264 | \$0 | \$79 | \$0 | \$0 | \$2,343 | \$8,945 | \$0 | \$398 | \$0 | \$0 | \$9,343 |
| 449019 | PANHANDLE TELECOMMUNICATION SYSTEMS INC | \$22,834 | \$0 | \$0 | \$0 | \$0 | \$22,834 | \$34,123 | \$0 | \$0 | \$0 | \$0 | \$34,123 |
| 449020 | AMA COMMUNICATIONS LLC | \$25,833 | \$0 | \$24 | \$0 | \$0 | \$25,857 | \$36,025 | \$0 | \$0 | \$0 | \$0 | \$36,025 |
| 449021 | VYCERA COMMUNICATIONS INC. | \$159,195 | \$0 | \$3,338 | \$0 | \$0 | \$162,533 | \$0 | \$0 | \$0 | \$0 | \$0 | \$0 |
| 449022 | CINGULAR WIRELESS | \$1,370 | \$1,413 | \$0 | \$315 | \$0 | \$3,098 | \$1,658 | \$1,548 | \$0 | \$0 | \$0 | \$3,206 |
| 449023 | CEDAR VALLEY COMMUNICATIONS INC. | \$0 | \$0 | \$0 | \$0 | \$0 | \$0 | \$0 | \$0 | \$0 | \$0 | \$0 | \$0 |
| 449024 | NTS COMMUNICATIONS INC. | \$146,403 | \$0 | \$960 | \$0 | \$0 | \$147,363 | \$168,889 | \$0 | \$2,260 | \$0 | \$0 | \$171,149 |
| 449026 | MID-TEX CELLULAR LTD. | \$3,553 | \$0 | \$0 | \$0 | \$0 | \$3,553 | \$5,426 | \$0 | \$0 | \$0 | \$0 | \$5,426 |
| 449029 | NEW TALK INC. | \$398,820 | \$0 | \$341,850 | \$0 | \$0 | \$740,670 | \$827,928 | \$0 | \$634,260 | \$0 | \$165,301 | \$1,627,489 |
| 449032 | CAPROCK CELLULAR LIMITED PARTNERSHIP | \$981 | \$0 | \$0 | \$0 | \$0 | \$981 | \$5,587 | \$0 | \$0 | \$0 | \$0 | \$5,587 |
| 449033 | VCI COMPANY | \$1,203,277 | \$0 | \$238,530 | \$0 | \$365,083 | \$1,806,890 | \$1,052,550 | \$0 | \$12,531 | \$0 | \$120,731 | \$1,185,812 |
| 449034 | ALLTEL COMMUNICATIONS | \$0 | \$0 | \$0 | \$0 | \$0 | \$0 | \$0 | \$0 | \$0 | \$0 | \$0 | \$0 |

Table 2.5
Low-Income Program Dollars by Study Area

| Study Area | Study Area Name | 2007 | | | | | | 2008 | | | | | |
|--------------|--|----------------------|---------------------|---------------------|--------------------|--------------------|----------------------|----------------------|---------------------|---------------------|--------------------|--------------------|----------------------|
| | | General Lifeline | Tribal Lifeline | Non-Tribal Link Up | Tribal Link Up | TLS | Total | General Lifeline | Tribal Lifeline | Non-Tribal Link Up | Tribal Link Up | TLS | Total |
| | WISCONSIN Continued | | | | | | | | | | | | |
| 330962 | UNION TELEPHONE COMPANY | \$8,988 | \$0 | \$254 | \$0 | \$0 | \$9,242 | \$10,213 | \$0 | \$365 | \$0 | \$0 | \$10,578 |
| 330963 | UTELCO LLC DBA TDS TELECOM | \$37,249 | \$0 | \$849 | \$0 | \$0 | \$38,098 | \$35,224 | \$0 | \$458 | \$0 | \$0 | \$35,682 |
| 330964 | FRONTIER COMMUNICATIONS OF WISCONSIN LLC | \$91,795 | \$8,885 | \$1,220 | \$0 | \$0 | \$101,900 | \$99,042 | \$8,404 | \$1,495 | \$0 | \$0 | \$108,941 |
| 330966 | VERNON TELEPHONE COOP. INC. | \$17,045 | \$0 | \$154 | \$0 | \$0 | \$17,199 | \$16,594 | \$0 | \$92 | \$0 | \$0 | \$16,686 |
| 330967 | FRONTIER COMMUNICATIONS OF VIROQUA LLC | \$25,266 | \$0 | \$365 | \$0 | \$0 | \$25,631 | \$24,985 | \$0 | \$280 | \$0 | \$0 | \$25,265 |
| 330968 | WAUNAKEE TELEPHONE COMPANY LLC DBA TDS TELECOM | \$5,397 | \$0 | \$134 | \$0 | \$0 | \$5,531 | \$4,715 | \$0 | \$80 | \$0 | \$0 | \$4,795 |
| 330970 | CENTURYTEL OF THE MIDWEST-WISCONSIN (WAYSIDE) | \$12,079 | \$0 | \$0 | \$0 | \$0 | \$12,079 | \$13,656 | \$0 | \$0 | \$0 | \$0 | \$13,656 |
| 330971 | WEST WISCONSIN TELCOM COOP. INC. | \$7,166 | \$0 | \$150 | \$0 | \$0 | \$7,316 | \$8,191 | \$0 | \$110 | \$0 | \$0 | \$8,301 |
| 330973 | WITTENBERG TELEPHONE COMPANY | \$6,644 | \$0 | \$304 | \$0 | \$0 | \$6,948 | \$6,636 | \$0 | \$264 | \$0 | \$0 | \$6,900 |
| 330974 | WOOD COUNTY TELEPHONE COMPANY | \$75,055 | \$0 | \$6,713 | \$0 | \$0 | \$81,768 | \$71,931 | \$0 | \$5,652 | \$0 | \$0 | \$77,583 |
| 331155 | TELEPHONE USA OF WISCONSIN LLC | \$146,205 | \$0 | \$114 | \$0 | \$0 | \$146,319 | \$158,269 | \$0 | \$110 | \$0 | \$0 | \$158,379 |
| 331159 | CENTURYTEL OF CENTRAL WISCONSIN LLC | \$155,907 | \$0 | \$154 | \$0 | \$0 | \$156,061 | \$166,309 | \$0 | \$44 | \$0 | \$0 | \$166,353 |
| 335220 | WISCONSIN BELL INC. | \$4,657,122 | \$219 | \$386,364 | \$0 | \$112,297 | \$5,156,002 | \$4,231,234 | \$211 | \$308,024 | \$50 | \$76,491 | \$4,616,010 |
| 339001 | CTC TELCOM INC. | \$29,845 | \$0 | \$219 | \$0 | \$0 | \$30,064 | \$33,060 | \$0 | \$620 | \$0 | \$0 | \$33,680 |
| 339003 | CHEQTEL COMMUNICATIONS INC | \$7,677 | \$0 | \$718 | \$0 | \$0 | \$8,395 | \$7,590 | \$0 | \$256 | \$0 | \$0 | \$7,846 |
| 339005 | 24 7 TELCOM INC. | \$7,097 | \$0 | \$656 | \$0 | \$0 | \$7,753 | \$8,124 | \$0 | \$646 | \$0 | \$0 | \$8,770 |
| 339006 | ALLTEL COMMUNICATIONS | \$178 | \$0 | \$0 | \$0 | \$0 | \$178 | \$108 | \$0 | \$0 | \$0 | \$0 | \$108 |
| 339007 | YAKIMA MSA LIMITED PARTNERSHIP | \$63,326 | \$1,450 | \$12,651 | \$0 | \$0 | \$77,427 | \$50,692 | \$2,300 | \$465 | \$0 | \$0 | \$53,457 |
| 339009 | NEXTEL PARTNERS INC. | \$117 | \$150 | \$20 | \$0 | \$0 | \$287 | \$229 | \$0 | \$0 | \$0 | \$0 | \$229 |
| 339010 | WISCONSIN RSA 4 LIMITED PARTNERSHIP | \$78,074 | \$136,800 | \$1,090 | \$4,491 | \$0 | \$220,455 | \$82,040 | \$149,600 | \$1,141 | \$3,428 | \$0 | \$236,209 |
| 339011 | WAUSAU CELLULAR TELEPHONE COMPANY | \$2,310 | \$900 | \$291 | \$13 | \$0 | \$3,514 | \$2,129 | \$750 | \$190 | \$52 | \$0 | \$3,121 |
| 339012 | WISCONSIN RSA 10 LIMITED PARTNERSHIP | \$2,530 | \$0 | \$465 | \$0 | \$0 | \$2,995 | \$2,585 | \$0 | \$139 | \$0 | \$0 | \$2,724 |
| 339013 | METRO SOUTHWEST PCS LLP | \$0 | \$0 | \$0 | \$0 | \$0 | \$0 | \$0 | \$0 | \$0 | \$0 | \$0 | \$0 |
| 339014 | BROWN COUNTY MSA CELLULAR LTD. PARTNERSHIP | \$11,054 | \$10,000 | \$614 | \$527 | \$0 | \$22,195 | \$12,771 | \$14,625 | \$691 | \$690 | \$0 | \$28,777 |
| 339015 | NSIGHTEL WIRELESS LLC | \$7,490 | \$5,925 | \$677 | \$114 | \$0 | \$14,206 | \$6,594 | \$4,975 | \$277 | \$176 | \$0 | \$12,022 |
| 339016 | ALLTEL COMMUNICATIONS | \$0 | \$0 | \$0 | \$0 | \$0 | \$0 | \$0 | \$0 | \$0 | \$0 | \$0 | \$0 |
| 339017 | ALLTEL COMMUNICATIONS | \$0 | \$0 | \$0 | \$0 | \$0 | \$0 | \$0 | \$0 | \$0 | \$0 | \$0 | \$0 |
| 339021 | SAGE TELECOM INC. | \$130,458 | \$0 | \$3,395 | \$0 | \$0 | \$133,853 | \$83,374 | \$0 | \$1,893 | \$0 | \$0 | \$85,267 |
| 339022 | LAKEFIELD COMMUNICATIONS INC. | \$0 | \$0 | \$0 | \$0 | \$0 | \$0 | \$0 | \$0 | \$0 | \$0 | \$0 | \$0 |
| 339920 | CINGULAR WIRELESS | \$22,009 | \$0 | \$6,630 | \$0 | \$0 | \$28,639 | \$17,057 | \$0 | \$750 | \$0 | \$0 | \$17,807 |
| 339921 | MIDWESTERN TELECOMMUNICATIONS INC. | \$220,135 | \$0 | \$176,431 | \$0 | \$0 | \$396,566 | \$263,554 | \$0 | \$113,760 | \$0 | \$0 | \$377,314 |
| 339922 | NEXUS COMMUNICATIONS INC. | \$437,830 | \$0 | \$485,340 | \$0 | \$188,829 | \$1,111,999 | \$424,838 | \$0 | \$267,900 | \$0 | \$60,951 | \$753,689 |
| TOTAL | WYOMING | \$716,528 | \$74,262 | \$9,512 | \$180 | \$58,236 | \$858,718 | \$627,000 | \$74,483 | \$7,507 | \$288 | \$20,988 | \$730,266 |
| 511595 | EMBARQ - UNITED TELEPHONE CO. OF THE WEST FKA SPRINT | \$17,400 | \$0 | \$0 | \$0 | \$0 | \$17,400 | \$17,656 | \$0 | \$15 | \$0 | \$0 | \$17,671 |
| 512251 | RT COMMUNICATIONS INC. | \$20,692 | \$0 | \$0 | \$0 | \$75 | \$20,767 | \$22,169 | \$0 | \$0 | \$0 | \$0 | \$22,169 |
| 512251 | RANGE TELEPHONE COOP. INC. | \$1,418 | \$0 | \$100 | \$0 | \$0 | \$1,518 | \$1,689 | \$0 | \$125 | \$0 | \$65 | \$1,879 |
| 512289 | CHUGWATER TELEPHONE COMPANY | \$0 | \$0 | \$0 | \$0 | \$0 | \$0 | \$0 | \$0 | \$0 | \$0 | \$0 | \$0 |
| 512290 | ALL WEST COMMUNICATIONS INC. | \$1,309 | \$0 | \$0 | \$0 | \$0 | \$1,309 | \$1,785 | \$0 | \$0 | \$0 | \$0 | \$1,785 |
| 512291 | DUBOIS TELEPHONE EXCHANGE INC | \$5,351 | \$1,236 | \$0 | \$0 | \$0 | \$6,587 | \$5,141 | \$795 | \$50 | \$0 | \$0 | \$5,986 |
| 512295 | SILVER STAR TELEPHONE CO. INC. | \$1,090 | \$0 | \$0 | \$0 | \$0 | \$1,090 | \$973 | \$0 | \$0 | \$0 | \$0 | \$973 |
| 512296 | TCT WEST INC. | \$12,756 | \$0 | \$0 | \$0 | \$0 | \$12,756 | \$11,920 | \$0 | \$0 | \$0 | \$0 | \$11,920 |
| 512296 | TRI COUNTY TELEPHONE ASSOC. INC. | \$1,559 | \$0 | \$0 | \$0 | \$0 | \$1,559 | \$1,423 | \$0 | \$0 | \$0 | \$0 | \$1,423 |
| 512297 | UNION TELEPHONE COMPANY | \$13,530 | \$0 | \$0 | \$0 | \$0 | \$13,530 | \$12,154 | \$0 | \$0 | \$0 | \$0 | \$12,154 |
| 512299 | CENTURYTEL OF WYOMING INC. | \$1,328 | \$0 | \$0 | \$0 | \$0 | \$1,328 | \$1,498 | \$0 | \$0 | \$0 | \$0 | \$1,498 |
| 515108 | QWEST CORPORATION | \$320,083 | \$73,026 | \$3,100 | \$180 | \$498 | \$396,887 | \$305,878 | \$73,688 | \$4,840 | \$288 | \$446 | \$385,140 |
| 519002 | ALLTEL COMMUNICATIONS | \$4,275 | \$0 | \$0 | \$0 | \$0 | \$4,275 | \$6,797 | \$0 | \$100 | \$0 | \$0 | \$6,897 |
| 519004 | ADVANCED COMMUNICATIONS TECHNOLOGY INC. | \$34,479 | \$0 | \$1,872 | \$0 | \$120 | \$36,471 | \$34,676 | \$0 | \$1,360 | \$0 | \$120 | \$36,156 |
| 519006 | VCI COMPANY | \$281,258 | \$0 | \$4,440 | \$0 | \$57,543 | \$343,241 | \$203,241 | \$0 | \$1,017 | \$0 | \$20,357 | \$224,615 |
| TOTAL | INDUSTRY | \$710,269,834 | \$73,284,589 | \$27,815,894 | \$3,705,271 | \$8,514,404 | \$823,589,992 | \$694,111,264 | \$81,133,786 | \$31,895,537 | \$6,465,745 | \$8,594,622 | \$822,200,954 |

Table 2.6
Lifeline Assistance Subscribers by State or Jurisdiction

| State or Jurisdiction | 1998 | 1999 | 2000 | 2001 | 2002 | 2003 | 2004 | 2005 | 2006 | 2007 | 2008 ¹ |
|--------------------------|-----------|-----------|-----------|-----------|-----------|-----------|-----------|-----------|-----------|-----------|-------------------|
| Alabama | 17,201 | 18,676 | 21,493 | 23,904 | 27,274 | 24,348 | 26,087 | 26,955 | 27,488 | 45,729 | 76,611 |
| Alaska | 2,530 | 4,321 | 6,176 | 8,631 | 12,223 | 14,771 | 18,125 | 25,797 | 37,349 | 48,848 | 56,522 |
| American Samoa | 156 | 427 | 657 | 764 | 757 | 626 | 623 | 594 | 590 | 592 | 627 |
| Arizona | 21,461 | 22,118 | 23,971 | 32,214 | 50,093 | 60,428 | 69,129 | 73,816 | 78,219 | 80,098 | 77,274 |
| Arkansas | 8,870 | 8,843 | 9,228 | 9,042 | 12,414 | 16,913 | 20,442 | 23,630 | 26,567 | 28,480 | 29,719 |
| California | 3,105,855 | 3,157,706 | 3,196,638 | 3,245,896 | 3,218,218 | 2,994,575 | 2,973,899 | 3,104,117 | 2,970,188 | 2,779,272 | 2,310,438 |
| Colorado | 21,950 | 23,995 | 26,643 | 26,924 | 29,838 | 31,945 | 32,998 | 29,299 | 27,670 | 27,316 | 25,972 |
| Connecticut | 59,547 | 61,437 | 64,745 | 60,680 | 57,992 | 57,153 | 55,428 | 53,459 | 50,879 | 47,294 | 43,823 |
| Delaware | 368 | 606 | 756 | 1,278 | 2,203 | 2,960 | 2,784 | 2,587 | 2,436 | 2,280 | 1,984 |
| District of Columbia | 9,404 | 10,593 | 11,236 | 12,869 | 13,547 | 12,913 | 11,263 | 10,675 | 10,305 | 7,763 | 7,237 |
| Florida | 131,749 | 129,980 | 134,280 | 140,829 | 142,705 | 143,267 | 153,356 | 151,333 | 144,586 | 165,273 | 281,423 |
| Georgia | 73,660 | 74,825 | 73,037 | 70,158 | 68,217 | 67,599 | 67,906 | 69,005 | 72,948 | 76,610 | 100,202 |
| Guam | 313 | 905 | 2,033 | 2,486 | 2,954 | 3,169 | 3,426 | 3,513 | 2,742 | 2,259 | 2,401 |
| Hawaii | 9,008 | 12,590 | 15,381 | 14,869 | 14,136 | 10,485 | 7,653 | 6,882 | 5,880 | 4,914 | 4,390 |
| Idaho | 6,907 | 14,780 | 19,691 | 24,498 | 27,547 | 28,360 | 29,890 | 32,046 | 32,301 | 30,727 | 28,283 |
| Illinois | 29,104 | 49,347 | 57,816 | 70,036 | 87,381 | 94,712 | 100,268 | 107,187 | 108,526 | 110,330 | 108,635 |
| Indiana | 12,439 | 19,058 | 21,363 | 31,688 | 40,496 | 46,622 | 50,790 | 56,461 | 59,065 | 57,675 | 55,307 |
| Iowa | 2,460 | 6,105 | 11,862 | 14,059 | 19,233 | 43,684 | 50,098 | 61,187 | 69,528 | 65,500 | 58,641 |
| Kansas | 4,260 | 5,591 | 8,564 | 13,034 | 13,886 | 14,697 | 19,717 | 27,567 | 28,412 | 27,003 | 26,761 |
| Kentucky | 5,044 | 25,040 | 39,560 | 45,257 | 60,733 | 56,522 | 61,239 | 64,751 | 69,547 | 70,922 | 64,913 |
| Louisiana | 5,838 | 10,435 | 15,476 | 19,175 | 21,308 | 21,763 | 21,512 | 22,195 | 21,004 | 29,447 | 39,051 |
| Maine | 63,407 | 67,401 | 76,356 | 82,371 | 84,702 | 82,284 | 75,560 | 70,957 | 68,642 | 66,724 | 64,534 |
| Maryland | 3,784 | 3,885 | 3,948 | 3,985 | 4,028 | 4,230 | 4,360 | 4,561 | 4,661 | 5,133 | 5,821 |
| Massachusetts | 161,657 | 167,699 | 165,519 | 162,163 | 163,026 | 150,513 | 132,617 | 119,901 | 109,578 | 100,666 | 91,466 |
| Michigan | 129,208 | 132,432 | 141,540 | 132,013 | 118,113 | 112,738 | 110,025 | 109,974 | 127,365 | 132,654 | 116,710 |
| Minnesota | 49,073 | 54,787 | 56,929 | 50,846 | 47,530 | 48,654 | 54,723 | 60,886 | 70,322 | 73,338 | 75,356 |
| Mississippi | 10,471 | 13,370 | 16,694 | 19,946 | 22,606 | 24,066 | 26,066 | 28,490 | 31,526 | 40,325 | 58,346 |
| Missouri | 7,885 | 10,709 | 18,982 | 31,461 | 35,873 | 38,191 | 42,614 | 49,508 | 59,789 | 65,816 | 70,983 |
| Montana | 7,963 | 9,570 | 10,138 | 12,307 | 13,349 | 13,719 | 14,179 | 15,500 | 17,307 | 18,341 | 17,261 |
| Nebraska | 9,650 | 11,434 | 14,361 | 14,541 | 15,098 | 15,869 | 19,189 | 21,741 | 22,509 | 22,397 | 20,534 |
| Nevada | 3,438 | 10,551 | 17,432 | 26,525 | 37,797 | 42,441 | 48,177 | 43,311 | 42,731 | 34,826 | 30,347 |
| New Hampshire | 2,581 | 5,205 | 6,453 | 6,963 | 7,255 | 7,168 | 6,778 | 6,449 | 6,241 | 5,876 | 5,439 |
| New Jersey | 5,478 | 6,434 | 29,095 | 42,234 | 47,198 | 93,924 | 118,972 | 128,151 | 124,591 | 113,502 | 108,648 |
| New Mexico | 30,816 | 32,843 | 36,546 | 38,144 | 44,495 | 49,332 | 52,163 | 62,070 | 72,727 | 76,881 | 76,610 |
| New York | 703,001 | 657,267 | 586,657 | 509,604 | 495,605 | 458,850 | 452,601 | 427,168 | 352,919 | 323,619 | 309,775 |
| North Carolina | 29,640 | 44,434 | 62,506 | 84,667 | 100,563 | 111,068 | 120,417 | 124,166 | 126,006 | 120,371 | 127,379 |
| North Dakota | 10,895 | 11,968 | 12,979 | 14,598 | 17,530 | 19,050 | 19,943 | 21,735 | 23,303 | 22,920 | 20,764 |
| Northern Mariana Islands | 192 | 494 | 427 | 445 | 481 | 598 | 700 | 760 | 808 | 1,017 | 1,277 |
| Ohio | 69,358 | 109,202 | 167,213 | 230,950 | 278,335 | 278,621 | 304,560 | 313,460 | 304,944 | 287,047 | 279,260 |
| Oklahoma | 1,521 | 2,454 | 7,138 | 38,645 | 67,386 | 81,376 | 100,643 | 130,848 | 149,539 | 167,089 | 186,539 |
| Oregon | 27,953 | 28,934 | 30,368 | 31,445 | 36,448 | 40,418 | 46,382 | 54,720 | 50,362 | 46,636 | 45,593 |
| Pennsylvania | 23,202 | 40,168 | 48,975 | 66,916 | 97,505 | 124,589 | 146,612 | 160,408 | 143,824 | 152,658 | 144,490 |
| Puerto Rico | 10,168 | 16,895 | 17,720 | 18,002 | 59,493 | 87,953 | 97,050 | 108,022 | 112,642 | 136,395 | 187,864 |
| Rhode Island | 45,066 | 46,244 | 47,412 | 46,702 | 45,892 | 45,857 | 42,116 | 38,836 | 34,824 | 33,391 | 30,748 |
| South Carolina | 22,222 | 21,091 | 20,817 | 21,179 | 21,891 | 23,421 | 24,294 | 23,754 | 25,238 | 29,961 | 46,813 |
| South Dakota | 10,698 | 11,532 | 12,223 | 16,242 | 19,595 | 19,789 | 20,314 | 27,985 | 31,142 | 26,135 | 19,820 |
| Tennessee | 22,915 | 30,347 | 38,884 | 45,695 | 49,074 | 51,964 | 53,812 | 53,284 | 53,864 | 67,050 | 98,696 |
| Texas | 210,672 | 236,934 | 258,810 | 305,435 | 429,478 | 458,544 | 598,260 | 652,606 | 612,369 | 777,059 | 909,252 |
| Utah | 20,096 | 19,237 | 19,386 | 19,941 | 19,482 | 20,435 | 20,930 | 23,265 | 28,932 | 30,292 | 29,982 |
| Vermont | 26,475 | 28,464 | 29,740 | 30,235 | 29,621 | 27,993 | 25,385 | 24,283 | 24,621 | 25,506 | 25,816 |
| Virgin Islands | 567 | 402 | 511 | 6 | 0 | 0 | 0 | 368 | 412 | 520 | 534 |
| Virginia | 22,040 | 22,306 | 21,658 | 20,630 | 21,575 | 20,012 | 20,229 | 20,150 | 20,447 | 19,956 | 43,242 |
| Washington | 61,563 | 61,809 | 67,792 | 77,246 | 87,145 | 107,954 | 125,580 | 139,956 | 135,491 | 113,926 | 108,255 |
| West Virginia | 5,320 | 5,546 | 5,294 | 4,999 | 4,932 | 5,338 | 5,517 | 5,783 | 5,922 | 6,143 | 6,012 |
| Wisconsin | 42,514 | 59,331 | 62,785 | 67,070 | 70,210 | 74,005 | 81,093 | 85,364 | 87,290 | 88,878 | 83,748 |
| Wyoming | 1,113 | 1,337 | 1,345 | 1,647 | 1,901 | 2,138 | 4,201 | 8,030 | 8,398 | 5,975 | 5,520 |
| Industry Total | 5,380,726 | 5,640,094 | 5,875,239 | 6,144,089 | 6,518,367 | 6,490,614 | 6,792,695 | 7,119,506 | 6,937,516 | 6,947,355 | 6,853,648 |

¹ Subscribers reported for 2008 include true-ups through March 2009 for companies requesting reimbursement.

Source: Universal Service Administrative Company (USAC).

Table 2.7
Lifeline Assistance Subscribers for Tribal and Non-Tribal Areas
By State or Jurisdiction

| State or Jurisdiction | 2006 | | 2007 | | 2008 | |
|--------------------------|------------|---------|------------|---------|------------|---------|
| | Non-Tribal | Tribal | Non-Tribal | Tribal | Non-Tribal | Tribal |
| Alabama | 27,478 | 10 | 45,714 | 15 | 76,594 | 17 |
| Alaska | 2,021 | 35,328 | 0 | 48,848 | 0 | 56,522 |
| American Samoa | 590 | 0 | 592 | 0 | 627 | 0 |
| Arizona | 30,253 | 47,966 | 31,143 | 48,955 | 28,918 | 48,356 |
| Arkansas | 26,563 | 4 | 28,476 | 4 | 29,715 | 4 |
| California | 2,969,737 | 451 | 2,778,807 | 465 | 2,309,971 | 467 |
| Colorado | 27,662 | 8 | 27,307 | 9 | 25,963 | 9 |
| Connecticut | 50,879 | 0 | 47,294 | 0 | 43,823 | 0 |
| Delaware | 2,436 | 0 | 2,280 | 0 | 1,984 | 0 |
| District of Columbia | 10,305 | 0 | 7,763 | 0 | 7,237 | 0 |
| Florida | 144,585 | 1 | 165,272 | 1 | 281,422 | 1 |
| Georgia | 72,947 | 1 | 76,610 | 0 | 100,202 | 0 |
| Guam | 2,742 | 0 | 2,259 | 0 | 2,401 | 0 |
| Hawaii | 5,880 | 0 | 4,914 | 0 | 4,390 | 0 |
| Idaho | 31,815 | 486 | 30,228 | 499 | 27,750 | 533 |
| Illinois | 108,526 | 0 | 110,330 | 0 | 108,635 | 0 |
| Indiana | 59,065 | 0 | 57,675 | 0 | 55,307 | 0 |
| Iowa | 69,525 | 3 | 65,499 | 1 | 58,639 | 2 |
| Kansas | 28,375 | 37 | 26,960 | 43 | 26,715 | 46 |
| Kentucky | 69,547 | 0 | 70,922 | 0 | 64,913 | 0 |
| Louisiana | 21,003 | 1 | 29,447 | 0 | 39,051 | 0 |
| Maine | 68,175 | 467 | 66,072 | 652 | 63,776 | 758 |
| Maryland | 4,661 | 0 | 5,133 | 0 | 5,821 | 0 |
| Massachusetts | 109,576 | 2 | 100,664 | 2 | 91,464 | 2 |
| Michigan | 127,070 | 295 | 132,351 | 303 | 116,409 | 301 |
| Minnesota | 69,135 | 1,187 | 71,718 | 1,620 | 72,861 | 2,495 |
| Mississippi | 31,514 | 12 | 40,306 | 19 | 58,327 | 19 |
| Missouri | 59,778 | 11 | 65,781 | 35 | 70,939 | 44 |
| Montana | 10,862 | 6,445 | 10,069 | 8,272 | 9,303 | 7,958 |
| Nebraska | 22,104 | 405 | 21,894 | 503 | 20,001 | 533 |
| Nevada | 42,546 | 185 | 34,611 | 215 | 30,109 | 238 |
| New Hampshire | 6,241 | 0 | 5,876 | 0 | 5,439 | 0 |
| New Jersey | 124,591 | 0 | 113,502 | 0 | 108,648 | 0 |
| New Mexico | 55,696 | 17,031 | 55,562 | 21,319 | 53,654 | 22,956 |
| New York | 352,901 | 18 | 323,603 | 16 | 309,760 | 15 |
| North Carolina | 126,000 | 6 | 120,363 | 8 | 127,373 | 6 |
| North Dakota | 16,278 | 7,025 | 16,169 | 6,751 | 15,392 | 5,372 |
| Northern Mariana Islands | 808 | 0 | 1,017 | 0 | 1,277 | 0 |
| Ohio | 304,944 | 0 | 287,047 | 0 | 279,260 | 0 |
| Oklahoma | 6,712 | 142,827 | 6,339 | 160,750 | 7,798 | 178,741 |
| Oregon | 50,052 | 310 | 46,367 | 269 | 45,326 | 267 |
| Pennsylvania | 143,824 | 0 | 152,658 | 0 | 144,490 | 0 |
| Puerto Rico | 112,642 | 0 | 136,395 | 0 | 187,864 | 0 |
| Rhode Island | 34,824 | 0 | 33,391 | 0 | 30,748 | 0 |
| South Carolina | 25,230 | 8 | 29,953 | 8 | 46,780 | 33 |
| South Dakota | 14,072 | 17,070 | 11,367 | 14,768 | 10,685 | 9,135 |
| Tennessee | 53,864 | 0 | 67,050 | 0 | 98,696 | 0 |
| Texas | 611,652 | 717 | 776,244 | 815 | 908,295 | 957 |
| Utah | 28,561 | 371 | 29,663 | 629 | 29,139 | 843 |
| Vermont | 24,621 | 0 | 25,506 | 0 | 25,816 | 0 |
| Virgin Islands | 412 | 0 | 520 | 0 | 534 | 0 |
| Virginia | 20,447 | 0 | 19,956 | 0 | 43,242 | 0 |
| Washington | 125,848 | 9,643 | 101,317 | 12,609 | 92,619 | 15,636 |
| West Virginia | 5,922 | 0 | 6,143 | 0 | 6,012 | 0 |
| Wisconsin | 86,739 | 551 | 88,207 | 671 | 83,032 | 716 |
| Wyoming | 8,031 | 367 | 5,663 | 312 | 5,228 | 292 |
| Industry Total | 6,648,267 | 289,249 | 6,617,969 | 329,386 | 6,500,374 | 353,274 |

Note: The average number of subscribers reported for 2008 includes true-ups through March 2009. Starting in October 2000, low-income subscribers are listed as either tribal or non-tribal due to implementation of the *Tribal Order*.

Source: Universal Service Administrative Company (USAC).

Table 2.8
Lifeline Assistance Annual Payments by State or Jurisdiction

| State or Jurisdiction | 2004 ¹ | 2005 ¹ | 2006 ¹ | 2007 ¹ | 2008 ¹ | Cumulative Total ² |
|--------------------------|----------------------|----------------------|----------------------|----------------------|----------------------|-------------------------------|
| Alabama | \$3,104,241 | \$3,197,846 | \$3,293,013 | \$5,552,951 | \$8,822,516 | \$37,939,081 |
| Alaska | 3,790,327 | 7,040,759 | 12,371,892 | 17,250,626 | 20,488,816 | 69,167,218 |
| American Samoa | 61,320 | 58,819 | 58,398 | 58,563 | 62,078 | 544,779 |
| Arizona | 19,416,309 | 20,323,228 | 21,643,247 | 22,047,478 | 21,514,077 | 144,439,566 |
| Arkansas | 1,942,229 | 2,214,853 | 2,583,738 | 2,829,802 | 2,984,363 | 20,764,085 |
| California | 284,265,932 | 287,224,519 | 279,893,546 | 260,486,850 | 213,982,090 | 3,401,478,748 |
| Colorado | 3,978,687 | 3,509,774 | 3,332,171 | 3,283,337 | 3,145,869 | 40,374,444 |
| Connecticut | 5,378,204 | 5,174,071 | 4,930,942 | 4,574,107 | 4,236,205 | 62,633,455 |
| Delaware | 274,025 | 253,897 | 239,337 | 223,959 | 195,427 | 1,962,235 |
| District of Columbia | 975,085 | 940,918 | 908,950 | 684,918 | 639,410 | 12,400,857 |
| Florida | 18,049,577 | 17,495,703 | 17,015,518 | 19,041,418 | 25,667,881 | 192,161,760 |
| Georgia | 8,042,439 | 8,194,497 | 8,643,178 | 9,039,628 | 11,790,679 | 105,109,217 |
| Guam | 410,583 | 421,598 | 338,319 | 280,317 | 295,326 | 2,902,552 |
| Hawaii | 752,437 | 680,995 | 595,886 | 574,028 | 472,594 | 10,989,844 |
| Idaho | 3,623,865 | 3,892,083 | 3,949,637 | 3,781,400 | 3,504,731 | 34,722,760 |
| Illinois | 8,134,639 | 8,564,235 | 8,555,015 | 9,020,713 | 8,631,413 | 75,078,765 |
| Indiana | 4,585,511 | 5,104,696 | 5,394,789 | 5,264,950 | 5,041,085 | 39,359,960 |
| Iowa | 4,422,663 | 5,554,673 | 6,506,372 | 5,929,784 | 5,094,769 | 35,307,524 |
| Kansas | 2,175,449 | 3,052,165 | 3,065,637 | 2,967,510 | 2,948,423 | 20,079,489 |
| Kentucky | 6,922,980 | 7,294,250 | 7,816,051 | 7,991,864 | 7,460,079 | 59,523,341 |
| Louisiana | 2,083,655 | 2,058,893 | 2,037,927 | 3,093,057 | 3,815,857 | 20,575,460 |
| Maine | 9,023,955 | 8,460,929 | 8,210,021 | 8,042,399 | 7,766,504 | 108,844,377 |
| Maryland | 482,324 | 502,034 | 512,622 | 563,830 | 625,720 | 6,832,179 |
| Massachusetts | 15,781,810 | 14,227,454 | 13,012,971 | 11,951,277 | 10,889,111 | 207,574,109 |
| Michigan | 10,950,167 | 10,981,844 | 12,770,982 | 13,989,035 | 11,825,252 | 148,907,295 |
| Minnesota | 5,289,854 | 5,848,924 | 7,342,220 | 7,522,228 | 7,729,537 | 76,547,966 |
| Mississippi | 3,054,995 | 3,312,604 | 3,701,032 | 4,757,763 | 6,866,806 | 33,926,607 |
| Missouri | 4,041,904 | 5,235,964 | 6,736,965 | 7,316,367 | 7,860,796 | 49,092,261 |
| Montana | 2,160,204 | 2,592,307 | 3,634,931 | 4,291,913 | 4,096,858 | 26,782,699 |
| Nebraska | 2,116,681 | 2,376,767 | 2,486,169 | 2,472,177 | 2,311,232 | 19,286,078 |
| Nevada | 4,547,412 | 3,989,465 | 3,644,558 | 3,021,133 | 2,661,003 | 31,265,266 |
| New Hampshire | 665,391 | 631,051 | 611,386 | 575,884 | 527,721 | 5,799,687 |
| New Jersey | 13,891,137 | 14,959,224 | 14,138,240 | 13,297,690 | 12,747,782 | 90,840,832 |
| New Mexico | 7,566,568 | 10,432,675 | 13,164,819 | 14,722,443 | 14,937,881 | 94,473,517 |
| New York | 52,575,182 | 49,219,924 | 40,439,652 | 37,537,990 | 35,765,766 | 712,389,567 |
| North Carolina | 14,117,190 | 14,403,081 | 14,591,015 | 13,873,180 | 14,649,862 | 123,694,821 |
| North Dakota | 3,061,652 | 3,591,119 | 4,156,412 | 3,931,861 | 3,440,037 | 29,792,717 |
| Northern Mariana Islands | 69,280 | 75,195 | 79,997 | 100,516 | 126,408 | 640,322 |
| Ohio | 32,294,668 | 34,001,602 | 33,474,691 | 31,497,029 | 30,608,003 | 277,623,585 |
| Oklahoma | 20,021,982 | 29,836,709 | 40,238,827 | 49,040,977 | 57,129,830 | 231,706,531 |
| Oregon | 5,726,704 | 6,974,709 | 6,255,006 | 5,651,904 | 5,543,909 | 60,864,788 |
| Pennsylvania | 14,687,668 | 14,666,629 | 14,283,532 | 15,123,273 | 14,259,228 | 109,640,090 |
| Puerto Rico | 11,554,292 | 12,874,787 | 13,385,968 | 16,333,544 | 22,555,197 | 97,278,010 |
| Rhode Island | 4,971,132 | 4,606,518 | 4,135,787 | 3,964,771 | 3,661,088 | 60,084,252 |
| South Carolina | 2,903,296 | 2,842,315 | 3,004,323 | 3,527,526 | 5,236,027 | 31,613,207 |
| South Dakota | 4,153,000 | 6,532,780 | 7,728,865 | 5,947,497 | 4,179,762 | 41,411,522 |
| Tennessee | 6,166,277 | 6,077,317 | 6,139,621 | 7,936,359 | 10,025,087 | 64,033,484 |
| Texas | 64,336,350 | 70,028,426 | 66,469,907 | 86,103,707 | 99,496,430 | 609,855,830 |
| Utah | 2,542,395 | 2,813,849 | 3,477,830 | 3,735,513 | 3,768,003 | 37,360,600 |
| Vermont | 2,964,557 | 2,863,319 | 2,944,001 | 3,056,235 | 3,076,810 | 40,698,973 |
| Virgin Islands | 50,555 | 50,401 | 59,065 | 73,300 | 72,381 | 586,022 |
| Virginia | 2,215,619 | 2,239,129 | 2,246,111 | 2,182,650 | 2,836,693 | 31,489,590 |
| Washington | 15,761,647 | 18,011,325 | 17,972,560 | 15,450,773 | 16,085,114 | 152,457,841 |
| West Virginia | 633,765 | 668,479 | 685,091 | 708,759 | 636,365 | 7,892,356 |
| Wisconsin | 7,437,106 | 8,088,525 | 8,451,367 | 8,941,038 | 8,325,310 | 75,251,233 |
| Wyoming | 593,532 | 1,216,018 | 1,241,924 | 849,026 | 722,471 | 6,027,004 |
| Industry Total | \$730,800,408 | \$767,485,870 | \$774,602,031 | \$792,068,827 | \$783,839,672 | \$8,090,080,358 |

¹ Dollars reported are for companies requesting reimbursement. Approximately 99% have reported at this time. Data includes true-ups submitted through March 2009. Lifeline dollars, starting in 1998, include toll-limitation services (TLS) and presubscribed interexchange carrier charges (PICCs). PCCC charges were valid only through July 2000.

² Cumulative total reflects data collected from 1987, the inception of the Lifeline program, through 2008. For historical Lifeline assistance annual payment data, refer to earlier publications of the Monitoring Report at <http://www.fcc.gov/wcb/iatd/monitor.html>.

Source: Universal Service Administrative Company (USAC).

Table 2.9
Link Up Assistance Beneficiaries by State or Jurisdiction

| State or Jurisdiction | 1998 | 1999 | 2000 | 2001 | 2002 | 2003 | 2004 | 2005 | 2006 | 2007 | 2008¹ |
|------------------------------|------------------|------------------|------------------|------------------|------------------|------------------|------------------|------------------|------------------|------------------|-------------------------|
| Alabama | 2,277 | 1,590 | 1,469 | 1,427 | 1,158 | 992 | 832 | 1,670 | 4,427 | 34,849 | 61,547 |
| Alaska | 917 | 982 | 774 | 2,168 | 3,523 | 3,776 | 5,282 | 17,725 | 16,049 | 13,205 | 10,277 |
| American Samoa | 122 | 89 | 53 | 61 | 41 | 19 | 8 | 37 | 17 | 15 | 23 |
| Arizona | 528 | 4,805 | 4,883 | 15,117 | 17,755 | 12,204 | 13,020 | 11,619 | 12,226 | 12,502 | 12,910 |
| Arkansas | 8,183 | 5,395 | 3,270 | 2,705 | 5,737 | 5,354 | 3,212 | 6,306 | 6,956 | 5,435 | 7,997 |
| California | 1,542,297 | 1,325,904 | 1,216,709 | 1,160,770 | 1,072,705 | 1,089,784 | 1,001,397 | 956,587 | 820,074 | 590,564 | 545,079 |
| Colorado | 2,537 | 1,278 | 1,115 | 1,134 | 655 | 711 | 825 | 710 | 1,044 | 1,501 | 2,405 |
| Connecticut | 8,938 | 6,829 | 4,442 | 3,774 | 4,137 | 4,779 | 4,976 | 4,709 | 3,904 | 2,399 | 2,209 |
| Delaware | 132 | 62 | 48 | 450 | 1,462 | 1,276 | 604 | 478 | 334 | 279 | 185 |
| District of Columbia | 26 | 28 | 3 | 0 | 46 | 533 | 443 | 435 | 572 | 790 | 612 |
| Florida | 9,799 | 9,266 | 9,684 | 10,102 | 13,339 | 14,198 | 13,565 | 13,409 | 21,324 | 36,490 | 33,815 |
| Georgia | 10,701 | 8,723 | 4,349 | 3,711 | 4,439 | 5,363 | 5,815 | 8,671 | 9,774 | 17,815 | 54,903 |
| Guam | 201 | 703 | 787 | 1,093 | 1,392 | 1,240 | 1,093 | 945 | 1,023 | 1,100 | 953 |
| Hawaii | 6,408 | 10,126 | 10,511 | 8,821 | 5,880 | 1,966 | 739 | 548 | 387 | 206 | 175 |
| Idaho | 793 | 1,231 | 2,169 | 1,464 | 1,023 | 1,250 | 1,210 | 1,521 | 1,603 | 1,477 | 2,386 |
| Illinois | 12,304 | 12,934 | 13,052 | 29,521 | 43,514 | 39,453 | 46,337 | 49,996 | 44,422 | 54,105 | 45,136 |
| Indiana | 4,605 | 5,507 | 5,978 | 13,250 | 21,517 | 12,874 | 23,905 | 25,100 | 22,047 | 18,399 | 15,550 |
| Iowa | 2,093 | 1,449 | 1,159 | 1,463 | 2,677 | 3,459 | 3,441 | 20,635 | 13,027 | 5,017 | 5,688 |
| Kansas | 1,385 | 1,483 | 3,020 | 3,715 | 3,435 | 4,229 | 3,824 | 3,859 | 3,573 | 3,479 | 3,531 |
| Kentucky | 7,550 | 9,815 | 8,375 | 7,959 | 8,873 | 10,381 | 11,075 | 11,101 | 11,154 | 12,598 | 19,017 |
| Louisiana | 3,911 | 1,358 | 989 | 821 | 1,812 | 1,863 | 1,215 | 2,594 | 3,713 | 24,425 | 26,580 |
| Maine | 21,640 | 25,887 | 26,224 | 27,136 | 26,701 | 24,809 | 20,113 | 16,410 | 15,503 | 14,184 | 14,196 |
| Maryland | 1,264 | 908 | 637 | 419 | 133 | 1,011 | 849 | 851 | 1,180 | 1,627 | 2,117 |
| Massachusetts | 5,864 | 10,036 | 6,795 | 5,688 | 3,134 | 1,947 | 1,447 | 1,289 | 2,161 | 1,547 | 536 |
| Michigan | 18,587 | 19,501 | 19,215 | 24,061 | 28,384 | 12,549 | 23,196 | 21,343 | 69,369 | 47,922 | 32,150 |
| Minnesota | 1,058 | 521 | 356 | 322 | 512 | 1,353 | 2,264 | 8,280 | 19,253 | 6,734 | 10,108 |
| Mississippi | 1,819 | 1,224 | 952 | 867 | 825 | 1,296 | 1,227 | 4,136 | 6,674 | 19,191 | 45,597 |
| Missouri | 4,777 | 1,150 | 6,510 | 8,286 | 8,557 | 10,144 | 10,834 | 9,931 | 8,969 | 7,653 | 9,146 |
| Montana | 1,676 | 1,539 | 2,014 | 2,174 | 1,790 | 1,611 | 1,800 | 2,135 | 2,846 | 2,555 | 2,734 |
| Nebraska | 707 | 1,181 | 1,947 | 2,753 | 2,268 | 2,248 | 2,397 | 2,387 | 2,336 | 2,039 | 2,100 |
| Nevada | 117 | 3,284 | 3,577 | 3,763 | 6,029 | 7,151 | 8,514 | 6,926 | 4,594 | 4,857 | 4,475 |
| New Hampshire | 1,315 | 1,374 | 827 | 757 | 440 | 120 | 89 | 147 | 131 | 222 | 67 |
| New Jersey | 1,541 | 474 | 1,086 | 1,041 | 2,093 | 2,794 | 4,354 | 2,777 | 6,556 | 6,821 | 5,726 |
| New Mexico | 7,894 | 7,552 | 3,157 | 2,750 | 3,476 | 2,241 | 4,023 | 10,503 | 10,666 | 7,849 | 9,285 |
| New York | 199,181 | 53,961 | 41,683 | 43,245 | 58,410 | 42,010 | 34,341 | 34,246 | 46,055 | 1,856 | 2,062 |
| North Carolina | 2,408 | 3,237 | 3,481 | 3,260 | 3,976 | 4,973 | 5,224 | 5,571 | 6,139 | 5,673 | 20,395 |
| North Dakota | 1,446 | 1,026 | 1,220 | 2,035 | 2,446 | 2,789 | 3,220 | 4,903 | 5,527 | 3,987 | 2,157 |
| Northern Mariana Isls. | 1,475 | 3,891 | 225 | 105 | 890 | 1,641 | 1,883 | 1,477 | 1,310 | 1,076 | 800 |
| Ohio | 19,058 | 25,880 | 47,868 | 62,901 | 68,358 | 42,399 | 52,520 | 54,012 | 46,776 | 55,511 | 49,409 |
| Oklahoma | 3,121 | 1,496 | 3,899 | 12,382 | 15,586 | 27,921 | 49,238 | 55,743 | 64,310 | 74,309 | 88,309 |
| Oregon | 5,901 | 4,863 | 8,335 | 7,857 | 7,819 | 9,146 | 17,610 | 22,421 | 11,991 | 7,622 | 8,025 |
| Pennsylvania | 63,713 | 54,251 | 28,737 | 46,344 | 62,236 | 55,706 | 52,538 | 32,233 | 49,218 | 43,620 | 36,627 |
| Puerto Rico | 3,870 | 1,783 | 1,210 | 1,356 | 8,408 | 9,653 | 11,811 | 15,320 | 18,527 | 26,106 | 32,289 |
| Rhode Island | 1,766 | 1,565 | 1,375 | 784 | 446 | 267 | 188 | 206 | 762 | 2,304 | 2,172 |
| South Carolina | 2,270 | 2,052 | 1,699 | 1,497 | 1,905 | 2,546 | 2,755 | 2,968 | 3,944 | 8,611 | 37,000 |
| South Dakota | 2,330 | 1,698 | 2,099 | 4,228 | 6,504 | 4,194 | 4,071 | 13,683 | 9,188 | 4,465 | 1,923 |
| Tennessee | 4,190 | 6,023 | 7,240 | 6,001 | 6,190 | 4,200 | 4,192 | 4,332 | 5,648 | 40,626 | 43,165 |
| Texas | 121,794 | 121,925 | 118,092 | 85,020 | 73,515 | 91,929 | 124,869 | 123,746 | 138,377 | 171,696 | 240,034 |
| Utah | 2,880 | 2,061 | 1,242 | 1,204 | 792 | 840 | 1,012 | 2,270 | 1,733 | 1,707 | 3,207 |
| Vermont | 1,366 | 1,500 | 2,386 | 2,994 | 2,109 | 1,661 | 1,355 | 1,292 | 1,084 | 1,413 | 1,102 |
| Virgin Islands | 199 | 106 | 100 | 76 | 0 | 0 | 0 | 34 | 19 | 2 | 9 |
| Virginia | 10,261 | 7,702 | 4,619 | 2,945 | 727 | 2,586 | 2,589 | 2,311 | 3,710 | 3,778 | 3,798 |
| Washington | 27,780 | 27,456 | 28,897 | 37,680 | 44,110 | 61,611 | 80,159 | 98,595 | 66,312 | 37,727 | 31,853 |
| West Virginia | 488 | 865 | 759 | 483 | 399 | 853 | 879 | 985 | 1,285 | 1,005 | 686 |
| Wisconsin | 25,933 | 27,187 | 20,404 | 21,460 | 22,271 | 23,592 | 31,915 | 30,501 | 27,271 | 42,540 | 28,090 |
| Wyoming | 21 | 50 | 199 | 215 | 110 | 95 | 4,628 | 7,339 | 2,453 | 450 | 411 |
| Industry Total | 2,195,417 | 1,834,766 | 1,691,905 | 1,693,615 | 1,686,669 | 1,675,590 | 1,710,922 | 1,739,958 | 1,659,527 | 1,495,935 | 1,622,738 |

NA - Not available.

¹ Beneficiaries reported for 2008 include true-ups through March 2009 for companies requesting reimbursement.

Source: Universal Service Administrative Company (USAC).

Table 2.10
Link Up Assistance Beneficiaries for Tribal and Non-Tribal Areas
By State or Jurisdiction

| State or Jurisdiction | 2006 | | 2007 | | 2008 | |
|--------------------------|------------|--------|------------|---------|------------|---------|
| | Non-Tribal | Tribal | Non-Tribal | Tribal | Non-Tribal | Tribal |
| Alabama | 4,427 | 0 | 34,849 | 0 | 61,547 | 0 |
| Alaska | 19 | 16,030 | 23 | 13,182 | 0 | 10,277 |
| American Samoa | 17 | 0 | 15 | 0 | 23 | 0 |
| Arizona | 3,757 | 8,469 | 3,547 | 8,955 | 4,331 | 8,579 |
| Arkansas | 6,956 | 0 | 5,435 | 0 | 7,997 | 0 |
| California | 820,073 | 1 | 590,563 | 1 | 545,078 | 1 |
| Colorado | 1,044 | 0 | 1,500 | 1 | 2,404 | 1 |
| Connecticut | 3,904 | 0 | 2,399 | 0 | 2,209 | 0 |
| Delaware | 334 | 0 | 279 | 0 | 185 | 0 |
| District of Columbia | 572 | 0 | 790 | 0 | 612 | 0 |
| Florida | 21,324 | 0 | 36,490 | 0 | 33,815 | 0 |
| Georgia | 9,774 | 0 | 17,815 | 0 | 54,903 | 0 |
| Guam | 1,023 | 0 | 1,100 | 0 | 953 | 0 |
| Hawaii | 387 | 0 | 206 | 0 | 175 | 0 |
| Idaho | 1,596 | 7 | 1,473 | 4 | 2,358 | 28 |
| Illinois | 44,422 | 0 | 54,105 | 0 | 45,136 | 0 |
| Indiana | 22,047 | 0 | 18,399 | 0 | 15,550 | 0 |
| Iowa | 13,027 | 0 | 5,017 | 0 | 5,688 | 0 |
| Kansas | 3,573 | 0 | 3,479 | 0 | 3,531 | 0 |
| Kentucky | 11,154 | 0 | 12,598 | 0 | 19,017 | 0 |
| Louisiana | 3,713 | 0 | 24,425 | 0 | 26,580 | 0 |
| Maine | 15,470 | 33 | 14,147 | 37 | 14,148 | 48 |
| Maryland | 1,180 | 0 | 1,627 | 0 | 2,117 | 0 |
| Massachusetts | 2,161 | 0 | 1,547 | 0 | 536 | 0 |
| Michigan | 69,344 | 25 | 47,895 | 27 | 32,120 | 30 |
| Minnesota | 18,918 | 335 | 6,359 | 375 | 9,900 | 208 |
| Mississippi | 6,673 | 1 | 19,191 | 0 | 45,597 | 0 |
| Missouri | 8,965 | 4 | 7,651 | 2 | 9,145 | 1 |
| Montana | 735 | 2,111 | 622 | 1,933 | 1,071 | 1,663 |
| Nebraska | 2,306 | 30 | 2,009 | 30 | 2,092 | 8 |
| Nevada | 4,580 | 14 | 4,840 | 17 | 4,417 | 58 |
| New Hampshire | 131 | 0 | 222 | 0 | 67 | 0 |
| New Jersey | 6,556 | 0 | 6,821 | 0 | 5,726 | 0 |
| New Mexico | 5,076 | 5,590 | 3,411 | 4,438 | 5,460 | 3,825 |
| New York | 46,055 | 0 | 1,856 | 0 | 2,062 | 0 |
| North Carolina | 6,139 | 0 | 5,673 | 0 | 20,395 | 0 |
| North Dakota | 3,217 | 2,310 | 2,212 | 1,775 | 1,643 | 514 |
| Northern Mariana Islands | 1,310 | 0 | 1,076 | 0 | 800 | 0 |
| Ohio | 46,776 | 0 | 55,511 | 0 | 49,409 | 0 |
| Oklahoma | 9,718 | 54,592 | 5,093 | 69,216 | 2,143 | 86,166 |
| Oregon | 11,975 | 16 | 7,611 | 11 | 8,005 | 20 |
| Pennsylvania | 49,218 | 0 | 43,620 | 0 | 36,627 | 0 |
| Puerto Rico | 18,527 | 0 | 26,106 | 0 | 32,289 | 0 |
| Rhode Island | 762 | 0 | 2,304 | 0 | 2,172 | 0 |
| South Carolina | 3,944 | 0 | 8,611 | 0 | 37,000 | 0 |
| South Dakota | 4,228 | 4,960 | 1,096 | 3,369 | 1,347 | 576 |
| Tennessee | 5,648 | 0 | 40,626 | 0 | 43,165 | 0 |
| Texas | 138,377 | 0 | 171,619 | 77 | 239,783 | 251 |
| Utah | 1,649 | 84 | 1,323 | 384 | 2,990 | 217 |
| Vermont | 1,084 | 0 | 1,413 | 0 | 1,102 | 0 |
| Virgin Islands | 19 | 0 | 2 | 0 | 9 | 0 |
| Virginia | 3,710 | 0 | 3,778 | 0 | 3,798 | 0 |
| Washington | 62,443 | 3,869 | 31,487 | 6,240 | 27,784 | 4,069 |
| West Virginia | 1,285 | 0 | 1,005 | 0 | 686 | 0 |
| Wisconsin | 26,680 | 591 | 42,129 | 411 | 27,741 | 349 |
| Wyoming | 2,346 | 107 | 440 | 10 | 395 | 16 |
| Industry Total | 1,560,348 | 99,179 | 1,385,440 | 110,495 | 1,505,833 | 116,905 |

Note: Beneficiaries reported for 2008 include true-ups through March 2009. Starting October 2000, low-income beneficiaries are listed as either tribal or non-tribal due to implementation of the *Tribal Order*.

Source: Universal Service Administrative Company (USAC).

Table 2.11
Link Up Assistance Annual Payments by State or Jurisdiction

| State or Jurisdiction | 2004¹ | 2005¹ | 2006¹ | 2007¹ | 2008¹ | Cumulative Total² |
|------------------------------|-------------------------|-------------------------|-------------------------|-------------------------|-------------------------|-------------------------------------|
| Alabama | \$15,635 | \$30,192 | \$87,736 | \$895,762 | \$1,599,906 | \$3,079,670 |
| Alaska | 113,360 | 332,322 | 297,090 | 243,005 | 190,211 | 1,505,863 |
| American Samoa | 540 | 1,110 | 510 | 450 | 690 | 14,976 |
| Arizona | 274,844 | 237,456 | 244,584 | 246,259 | 247,880 | 2,515,411 |
| Arkansas | 60,478 | 130,269 | 150,869 | 116,287 | 175,484 | 3,129,004 |
| California | 17,155,502 | 17,294,786 | 14,805,789 | 10,921,366 | 11,132,873 | 201,877,184 |
| Colorado | 14,409 | 12,261 | 18,083 | 24,939 | 42,919 | 498,641 |
| Connecticut | 149,280 | 141,270 | 117,120 | 71,970 | 62,206 | 3,406,510 |
| Delaware | 8,456 | 6,692 | 6,005 | 5,018 | 3,330 | 102,885 |
| District of Columbia | 4,656 | 4,570 | 6,009 | 8,299 | 6,428 | 226,869 |
| Florida | 317,723 | 316,293 | 433,012 | 705,613 | 843,289 | 4,852,381 |
| Georgia | 146,210 | 210,431 | 225,689 | 388,182 | 1,241,947 | 5,681,266 |
| Guam | 16,697 | 16,540 | 17,905 | 19,253 | 16,681 | 181,871 |
| Hawaii | 16,815 | 12,439 | 8,849 | 4,834 | 3,983 | 1,272,381 |
| Idaho | 18,124 | 23,426 | 24,068 | 21,873 | 35,574 | 310,523 |
| Illinois | 1,032,551 | 1,080,160 | 966,322 | 1,316,421 | 1,136,479 | 12,379,170 |
| Indiana | 575,242 | 601,645 | 526,535 | 441,266 | 369,540 | 4,711,046 |
| Iowa | 56,508 | 462,014 | 279,598 | 93,629 | 100,397 | 1,903,792 |
| Kansas | 76,470 | 68,476 | 63,351 | 62,738 | 64,578 | 808,227 |
| Kentucky | 242,838 | 237,793 | 222,488 | 239,329 | 399,264 | 4,509,307 |
| Louisiana | 24,083 | 51,657 | 75,358 | 594,611 | 599,923 | 4,317,589 |
| Maine | 444,833 | 358,845 | 336,243 | 310,447 | 301,737 | 7,975,390 |
| Maryland | 20,376 | 20,424 | 28,320 | 39,048 | 51,006 | 845,741 |
| Massachusetts | 9,820 | 8,712 | 14,620 | 10,470 | 3,619 | 2,223,877 |
| Michigan | 478,470 | 437,188 | 1,786,175 | 1,194,881 | 789,800 | 12,201,444 |
| Minnesota | 28,118 | 159,975 | 386,182 | 91,197 | 124,884 | 997,976 |
| Mississippi | 26,369 | 93,282 | 144,153 | 396,661 | 999,670 | 2,262,418 |
| Missouri | 187,957 | 177,952 | 158,598 | 137,836 | 163,726 | 1,738,386 |
| Montana | 26,474 | 31,612 | 44,599 | 39,585 | 41,786 | 598,307 |
| Nebraska | 34,418 | 34,547 | 37,570 | 32,849 | 34,073 | 414,349 |
| Nevada | 143,673 | 116,794 | 89,914 | 91,146 | 84,524 | 1,015,728 |
| New Hampshire | 1,580 | 2,716 | 2,240 | 4,069 | 1,204 | 360,358 |
| New Jersey | 92,202 | 58,817 | 138,856 | 144,468 | 121,162 | 859,966 |
| New Mexico | 63,133 | 192,103 | 217,675 | 141,479 | 166,991 | 2,599,421 |
| New York | 938,493 | 880,303 | 681,591 | 37,087 | 26,718 | 72,176,731 |
| North Carolina | 110,308 | 118,402 | 131,285 | 119,231 | 487,725 | 1,786,434 |
| North Dakota | 83,376 | 138,896 | 188,578 | 128,011 | 47,169 | 857,727 |
| Northern Mariana Islands | 12,569 | 8,811 | 10,783 | 10,750 | 12,996 | 103,614 |
| Ohio | 908,070 | 930,351 | 812,951 | 975,960 | 846,102 | 13,382,800 |
| Oklahoma | 1,246,959 | 1,773,230 | 1,872,037 | 2,771,468 | 5,857,529 | 15,004,679 |
| Oregon | 267,695 | 374,183 | 167,539 | 73,312 | 77,776 | 1,743,770 |
| Pennsylvania | 1,053,627 | 974,732 | 978,395 | 867,764 | 729,547 | 25,830,292 |
| Puerto Rico | 294,859 | 371,944 | 416,650 | 554,401 | 883,317 | 3,643,577 |
| Rhode Island | 3,181 | 3,486 | 9,797 | 8,346 | 6,398 | 369,409 |
| South Carolina | 50,088 | 52,701 | 70,238 | 169,771 | 868,417 | 1,861,122 |
| South Dakota | 172,957 | 590,888 | 404,001 | 228,794 | 50,848 | 2,128,196 |
| Tennessee | 77,383 | 77,390 | 105,440 | 944,065 | 886,320 | 3,439,077 |
| Texas | 2,369,454 | 2,310,033 | 2,796,090 | 3,627,358 | 4,996,251 | 37,301,640 |
| Utah | 22,345 | 32,121 | 23,729 | 25,512 | 42,099 | 742,062 |
| Vermont | 19,101 | 18,178 | 15,112 | 19,587 | 15,505 | 525,954 |
| Virgin Islands | 235 | 460 | 220 | 160 | 144 | 13,408 |
| Virginia | 48,494 | 56,119 | 67,117 | 70,891 | 69,697 | 3,176,888 |
| Washington | 1,588,280 | 1,858,582 | 1,280,367 | 671,253 | 536,391 | 13,840,263 |
| West Virginia | 16,827 | 18,166 | 23,723 | 19,432 | 13,466 | 360,462 |
| Wisconsin | 850,002 | 764,468 | 649,858 | 1,133,080 | 741,308 | 11,550,649 |
| Wyoming | 116,838 | 184,746 | 67,740 | 9,692 | 7,795 | 422,303 |
| Industry Total | \$32,128,985 | \$34,502,959 | \$32,735,356 | \$31,521,165 | \$38,361,282 | \$501,638,984 |

¹ Dollars reported include true-ups through March 2009 for companies requesting reimbursement.

² Cumulative total reflects data collected from 1987 through 2008. For historical Link Up assistance annual payments, refer to earlier publications of the Monitoring Report at <http://www.fcc.gov/wcb/iatd/monitor.html>.

Source: Universal Service Administrative Company (USAC).

Table 2.12
Low-Income Average Benefits by State or Jurisdiction

| State or Jurisdiction | Lifeline per Month | | | | | | Link Up per Connection | | | | | |
|--------------------------|--------------------|---------|---------|---------|---------|---------|------------------------|---------|------------|---------|------------|---------|
| | 2006 | | 2007 | | 2008 | | 2006 | | 2007 | | 2008 | |
| | General | Tribal | General | Tribal | General | Tribal | Non-Tribal | Tribal | Non-Tribal | Tribal | Non-Tribal | Tribal |
| Alabama | \$9.96 | \$5.43 | \$9.73 | \$6.30 | 9.05 | 8.31 | \$19.82 | - | \$25.70 | - | \$25.99 | - |
| Alaska | 10.65 | 17.70 | 10.43 | 18.85 | 10.37 | 19.73 | 15.16 | 18.52 | 27.04 | 18.39 | - | 18.51 |
| American Samoa | 8.25 | - | 8.24 | - | 8.25 | - | 30.00 | - | 30.00 | - | 30.00 | - |
| Arizona | 9.53 | 21.94 | 9.49 | 21.89 | 9.45 | 21.88 | 21.07 | 19.53 | 18.96 | 19.99 | 17.59 | 20.01 |
| Arkansas | 8.08 | 4.54 | 8.26 | 4.88 | 8.35 | 3.98 | 21.69 | - | 21.40 | - | 21.94 | - |
| California | 7.74 | 5.48 | 7.69 | 5.44 | 7.58 | 5.39 | 18.05 | 30.00 | 18.49 | 10.00 | 20.42 | 20.00 |
| Colorado | 10.01 | 11.75 | 9.99 | 11.27 | 10.07 | 10.89 | 17.32 | - | 16.61 | 18.00 | 17.85 | 18.00 |
| Connecticut | 8.07 | - | 8.06 | - | 8.05 | - | 30.00 | - | 30.00 | - | 28.16 | - |
| Delaware | 8.19 | - | 8.18 | - | 8.21 | - | 17.98 | - | 17.99 | - | 18.00 | - |
| District of Columbia | 7.35 | - | 7.35 | - | 7.36 | - | 10.51 | - | 10.51 | - | 10.50 | - |
| Florida | 9.79 | 21.75 | 9.56 | 5.00 | 7.56 | 5.00 | 20.31 | - | 19.34 | - | 24.94 | - |
| Georgia | 9.84 | 10.00 | 9.81 | - | 9.78 | - | 23.09 | - | 21.79 | - | 22.62 | - |
| Guam | 10.28 | - | 10.34 | - | 10.25 | - | 17.50 | - | 17.50 | - | 17.50 | - |
| Hawaii | 8.44 | - | 9.73 | - | 8.96 | - | 22.87 | - | 23.47 | - | 22.76 | - |
| Idaho | 9.89 | 18.02 | 9.92 | 18.93 | 9.93 | 19.36 | 15.02 | 14.57 | 14.81 | 14.75 | 14.91 | 14.46 |
| Illinois | 6.54 | - | 6.62 | - | 6.51 | - | 21.75 | - | 24.33 | - | 25.18 | - |
| Indiana | 7.53 | - | 7.54 | - | 7.52 | - | 23.88 | - | 23.98 | - | 23.76 | - |
| Iowa | 7.34 | 21.06 | 7.31 | 22.33 | 7.14 | 18.46 | 21.46 | - | 18.66 | - | 17.65 | - |
| Kansas | 8.83 | 6.40 | 8.97 | 8.22 | 8.98 | 7.65 | 17.73 | - | 18.03 | - | 18.29 | - |
| Kentucky | 9.23 | - | 9.28 | - | 9.46 | - | 19.95 | - | 19.00 | - | 21.00 | - |
| Louisiana | 8.07 | 10.00 | 8.39 | - | 8.04 | - | 20.30 | - | 24.34 | - | 22.57 | - |
| Maine | 9.89 | 8.95 | 9.91 | 13.28 | 9.84 | 15.42 | 21.69 | 22.39 | 21.89 | 22.38 | 21.25 | 22.35 |
| Maryland | 9.16 | - | 9.15 | - | 8.96 | - | 24.00 | - | 24.00 | - | 24.09 | - |
| Massachusetts | 9.90 | 8.00 | 9.89 | 8.00 | 9.92 | 7.67 | 6.77 | - | 6.77 | - | 6.75 | - |
| Michigan | 7.95 | 14.86 | 8.30 | 14.22 | 8.22 | 14.11 | 25.75 | 11.00 | 24.94 | 11.00 | 24.58 | 12.33 |
| Minnesota | 8.06 | 10.22 | 8.04 | 13.43 | 7.87 | 17.50 | 20.05 | 20.33 | 13.27 | 18.20 | 12.25 | 17.37 |
| Mississippi | 9.76 | 24.65 | 9.80 | 25.32 | 9.78 | 24.92 | 21.60 | 18.00 | 20.67 | - | 21.92 | - |
| Missouri | 9.18 | 3.29 | 9.09 | 2.08 | 9.08 | 2.61 | 17.69 | 10.00 | 18.01 | 10.00 | 17.90 | 10.00 |
| Montana | 10.06 | 19.80 | 9.79 | 21.41 | 9.63 | 21.89 | 14.59 | 16.05 | 14.01 | 15.97 | 13.91 | 16.17 |
| Nebraska | 8.89 | 14.71 | 8.81 | 14.75 | 8.94 | 14.81 | 16.11 | 13.97 | 16.11 | 16.23 | 16.22 | 17.00 |
| Nevada | 7.07 | 6.26 | 7.17 | 6.35 | 7.23 | 6.44 | 19.57 | 21.86 | 18.77 | 18.00 | 18.91 | 16.88 |
| New Hampshire | 8.16 | - | 8.17 | - | 8.08 | - | 17.10 | - | 18.33 | - | 17.97 | - |
| New Jersey | 9.45 | - | 9.76 | - | 9.78 | - | 21.18 | - | 21.18 | - | 21.16 | - |
| New Mexico | 9.87 | 21.75 | 9.85 | 21.79 | 9.77 | 21.45 | 21.23 | 19.66 | 16.28 | 19.36 | 16.94 | 19.47 |
| New York | 9.55 | 9.79 | 9.66 | 9.45 | 9.62 | 9.34 | 14.80 | - | 19.98 | - | 12.96 | - |
| North Carolina | 9.63 | 10.10 | 9.58 | 9.73 | 9.51 | 10.99 | 21.39 | - | 21.02 | - | 23.91 | - |
| North Dakota | 9.10 | 18.62 | 9.09 | 17.44 | 9.14 | 17.90 | 18.56 | 55.79 | 15.79 | 52.44 | 16.03 | 40.53 |
| Northern Mariana Islands | 8.25 | - | 8.24 | - | 8.25 | - | 8.23 | - | 9.99 | - | 16.25 | - |
| Ohio | 9.07 | - | 9.09 | - | 9.06 | - | 17.38 | - | 17.58 | - | 17.12 | - |
| Oklahoma | 7.73 | 15.16 | 8.17 | 16.65 | 8.10 | 17.55 | 17.15 | 31.24 | 23.56 | 38.31 | 23.00 | 67.41 |
| Oregon | 10.03 | 13.95 | 10.00 | 12.98 | 10.04 | 12.93 | 13.98 | 8.19 | 9.62 | 8.36 | 9.69 | 8.40 |
| Pennsylvania | 8.27 | - | 8.25 | - | 8.22 | - | 19.88 | - | 19.89 | - | 19.92 | - |
| Puerto Rico | 9.90 | - | 9.98 | - | 10.01 | - | 22.49 | - | 21.24 | - | 27.36 | - |
| Rhode Island | 9.89 | - | 9.89 | - | 9.92 | - | 12.86 | - | 3.62 | - | 2.95 | - |
| South Carolina | 9.86 | 12.86 | 9.77 | 13.14 | 9.07 | 12.95 | 17.81 | - | 19.72 | - | 23.47 | - |
| South Dakota | 8.37 | 21.76 | 7.95 | 19.22 | 8.25 | 20.04 | 20.46 | 64.01 | 13.49 | 63.52 | 13.80 | 56.00 |
| Tennessee | 9.47 | - | 9.62 | - | 8.40 | - | 18.67 | - | 23.24 | - | 20.53 | - |
| Texas | 8.96 | 3.16 | 9.16 | 2.84 | 9.06 | 2.77 | 20.21 | - | 21.13 | 18.04 | 20.82 | 19.18 |
| Utah | 9.81 | 10.06 | 9.88 | 15.82 | 9.89 | 18.85 | 12.90 | 29.29 | 13.24 | 20.82 | 12.63 | 19.99 |
| Vermont | 9.95 | - | 9.98 | - | 9.92 | - | 13.94 | - | 13.86 | - | 14.07 | - |
| Virgin Islands | 11.95 | - | 11.75 | - | 11.30 | - | 11.58 | - | 80.00 | - | 16.00 | - |
| Virginia | 9.15 | - | 9.11 | - | 5.47 | - | 18.09 | - | 18.76 | - | 18.35 | - |
| Washington | 8.84 | 23.57 | 8.64 | 23.89 | 8.88 | 24.14 | 18.63 | 30.22 | 15.45 | 29.62 | 14.97 | 29.62 |
| West Virginia | 9.63 | - | 9.60 | - | 8.81 | - | 18.46 | - | 19.34 | - | 19.63 | - |
| Wisconsin | 7.84 | 19.94 | 7.94 | 21.39 | 7.96 | 21.85 | 24.08 | 12.51 | 26.77 | 12.52 | 26.56 | 12.60 |
| Wyoming | 9.95 | 19.05 | 9.99 | 19.83 | 9.47 | 21.26 | 24.74 | 90.58 | 21.62 | 18.00 | 19.01 | 18.00 |
| Industry Total | \$8.46 | \$17.77 | \$8.52 | \$18.54 | \$8.44 | \$19.14 | \$19.12 | \$29.27 | \$20.08 | \$33.53 | \$21.18 | \$55.31 |

Source: Lifeline payments (Table 2.4) divided by subscribers (Table 2.7) and divided by 12 (months).
Link Up payments (Table 2.4) divided by beneficiaries (Table 2.10).

Notes: 1) Rates and benefits vary by company within each state or jurisdiction. Tribal Lifeline rates are just for Tier 4 payments. Tribal Lifeline subscribers also qualify for Tier 1 to 3 support, which is included in General. 2) These calculations exclude TLS.
3) For Lifeline, "general" payments are made to all Lifeline subscribers and "tribal" payments are additional payments to tribal Lifeline subscribers only. For Link Up, the payments and subscribers for the two categories of recipients are kept separate.

3. High-Cost Support

The high-cost support mechanisms enable areas with very high costs to recover some of these costs from the federal universal service fund, leaving a smaller remainder of the costs to be recovered through end-user rates or state universal service support mechanisms. In this manner, the high-cost support mechanisms are intended to hold down rates and thereby further one of the most important goals of federal and state regulation -- the preservation and advancement of universal telephone service. This section of the report outlines the high-cost support mechanisms and provides data for these mechanisms. The high-cost support mechanisms include embedded high-cost loop support (HCLS),¹ safety net additive support, safety valve support, forward-looking non-rural high-cost model support (HCMS), interstate common line support (ICLS)² for rate-of-return carriers, interstate access support (IAS) for price-cap carriers, and local switching support (LSS) for carriers that serve 50,000 or fewer access lines. Table 3.1 summarizes the annual amounts for the high-cost support mechanisms for 1986 through 2009. It is based on information provided by the National Exchange Carrier Association (NECA) through 1997 and the Universal Service Administrative Company (USAC) since 1998. Support amounts for 2009 are projected, based on USAC's fourth quarter filing, and the numbers for prior years reflect actual payments.³ Support amounts are subject to adjustment if data are corrected in future periods.

Eligible telecommunications carriers (ETCs) are eligible to receive support from the universal service support mechanisms provided that they provide service using their own facilities, either partially or completely. Thus, pure resellers are not eligible. To be eligible to receive support, a carrier must be designated as an ETC by the state regulatory commission of

-
- 1 This was formerly referred to as the Universal Service Fund, and still bears that name in the Commission rules. It is now referred to as high-cost loop support to avoid confusion with the new, more comprehensive universal service support mechanisms that the Commission developed to implement the 1996 Act. *See* 47 C.F.R. § 36.601. *See also* 47 C.F.R. Part 54.
 - 2 Effective July 1, 2004, long term support (LTS) was merged into ICLS. Any LTS amounts reported in subsequent years are out-of-year adjustments for prior payments. Such adjustments occurred for ILECs only in 2005, but continued for some CETCs through 2008.
 - 3 Universal Service Administrative Company, *Federal Universal Service Support Mechanism Fund Size Projections (USAC Filing) for the Fourth Quarter 2009* (July 31, 2009). Except for ICLS and LSS, for which final true-ups are available through 2007, the actual support amounts for a given year contain adjustments for prior years. USAC now makes these amounts available on their website on a monthly basis, beginning with 2003. Actual support amounts for earlier years were provided to us by special request.

the state in which it operates, or by the FCC where the state commission lacks jurisdiction.⁴ A competitive carrier that is designated as an ETC (a CETC) will receive high-cost support that is determined by the number of lines it serves, the support per line received by the incumbent local exchange carrier (ILEC) against which it is competing, and the degree to which it uses its own facilities to provide its services.⁵ On May 1, 2008, the Commission released an order adopting an interim, emergency cap on the amount of high-cost support available to CETCs.⁶ Specifically, as of the effective date of the *Interim Cap Order*, total annual CETC support for each state is capped at the level of support that CETCs in that state were eligible to receive during March 2008 on an annualized basis.⁷ Table 3.2 compares the annual amounts of support received by ILECs and by CETCs for each support mechanism since the first CETC started receiving support in 1999.⁸

Historically, HCLS was provided to all ILECs based on their embedded costs. Such support provides assistance for non-traffic sensitive (NTS) local loop costs -- a term that refers to the costs of outside telephone wires, poles, and other facilities that link each telephone customer's premises to the public switched telephone network. NTS costs are allocated between the state and interstate jurisdictions because all local loops can be used for making and receiving both intrastate and interstate telephone calls. Historically, the interstate allocation was made using the Subscriber Plant Factor (SPF).⁹ This factor is now 25% for all companies. Today, only rural carriers¹⁰ receive HCLS. Non-rural carriers receive HCMS instead of HCLS.

4 47 U.S.C. § 214(e); *see also* 47 C.F.R. §§ 54.201, 54.202.

5 47 C.F.R. § 54.307.

6 *High-Cost Universal Service Support; Federal-State Joint Board on Universal Service*, WC Docket No. 05-337, CC Docket No. 96-45, Order, 23 FCC Rcd 8834 (2008) (*Interim Cap Order*).

7 *Id.* at 8834, para. 1.

8 The data for 2009 are projections. USAC's quarterly filings include projections of support for competitive carriers that have applied for, but not yet received, ETC status. These support amounts have been removed from the 2009 data reported here if the carrier failed to attain ETC status by the time of the filing for the Fourth Quarter 2009.

9 The SPF was formerly a multiple of the proportion of a study area's traffic that was interstate. It was frozen in 1981 and then transitioned to 25% between 1985 and 1993.

10 *See* 47 C.F.R. § 51.5 for the definition of a rural carrier. Generally, they either have fewer than 100,000 lines or serve predominantly rural areas.

If an ILEC is deemed a rural carrier, it continues to receive high-cost support based on embedded costs. The expense adjustment allows those study areas¹¹ with an average unseparated cost per loop that exceeds 115% of the national average to allocate an additional portion of their NTS costs to the interstate jurisdiction and to have those costs recovered by HCLS.¹² Table 3.3 shows the percentages of additional NTS costs recovered by HCLS.¹³ HCLS was implemented during a period in which the basic interstate allocation of loop costs was shifted from a level based on the historical SPF to the present flat allocation factor of 25%. Both of these changes were phased in between 1985 and 1993, during which time the HCLS was increased by one-eighth of the formula amount each year.

In December 1993, the Commission, at the recommendation of the Joint Board in CC Docket 80-286, imposed a cap on HCLS payments.¹⁴ The cap was indexed to the rate of growth in the national total of working exchange loops. It is implemented by adjusting the national average cost per loop used to calculate each study area's high-cost assistance (using the current formula from Table 3.3) from the average value to whatever base value is required to achieve the cap. For example, in 2003, the cap was achieved by adjusting the base value 2001 cost per loop from the national average of \$240.00 to \$267.15. In addition, when exchanges are sold or transferred to another company, the new owner is limited to the same support for those exchanges that they had under the old owner.¹⁵

-
- 11 A study area is usually an operating company's operations in one state. Holding companies may own multiple operating companies and thus have multiple study areas in a state. Study area boundaries were frozen as of November 15, 1984. Any subsequent change requires a Commission waiver of this freeze.
- 12 In January 1988, high-cost assistance was retargeted to increase benefits to small and medium sized LECs. The old and new high-cost formulas are compared in Table 3.1 of the *Monitoring Reports* in CC Docket No. 87-339. The last report in that docket was released May 30, 1997.
- 13 For example, suppose the national average cost per loop is \$240 and a company with 10,000 loops has a cost per loop of \$420, or 175% of the national average. Then for the portion of their costs between \$276 (115% of the national average) and \$360 (150% of the national average) they would receive 65% of those costs [.65 times (\$360 - \$276) = \$54.60], plus they would receive 75% of their costs over \$360 [.75 times (\$420 - \$360) = \$45], resulting in HCLS totaling \$99.60 per loop, or \$996,000 total support.
- 14 *Amendment of Part 36 of the Commission's Rules and Establishment of a Joint Board*, CC Docket No. 80-286, Report and Order, 9 FCC Rcd 303 (1993).
- 15 47 C.F.R. § 54.305(b). This applies to sales and transfers initiated after May 7, 1997. In August 2000, the Common Carrier Bureau adopted an order removing similar older caps for individual study areas that were subject to them at that time, effective January 1, 2000. *Petitions for Waiver Concerning the Definition of "Study Area" Contained in Part*

The Commission modified the high-cost support mechanism to provide additional support to rural carriers on May 23, 2001.¹⁶ Implementation of the modified support mechanism began July 1, 2001 and was extended in 2006 beyond the originally anticipated five year period.¹⁷ The Commission rebased the HCLS fund for rural carriers, revised the corporate operations expense limitation formula,¹⁸ and modified the indexed cap. Accordingly, beginning July 1, 2001, the caps for non-rural hold-harmless and rural HCLS were calculated separately.¹⁹ For rural carriers, the national average annual loop cost is now frozen at \$240.00 (the 2001 national average) and the cap is indexed to the rate of growth in working loops of rural carriers plus the rate of inflation as measured by the Gross Domestic Product – Chained Price Index (GDP-CPI).²⁰ The Commission adjusted the rural HCLS cap by changing the base year for the calculations to 2000 for purposes of recalculating the cap for 2002 and subsequent years.²¹

36 Appendix-Glossary of the Commission's Rules, CC Docket No. 96-45, Order, 15 FCC Rcd 23491 (2000).

- 16 *See Federal-State Joint Board on Universal Service, Multi-Association Group (MAG) Plan for Regulation of Interstate Services of Non-Price Cap Incumbent Local Exchange Carriers and Interexchange Carriers*, Fourteenth Report and Order, Twenty-Second Order on Reconsideration, and Further Notice of Proposed Rulemaking in CC Docket No. 96-45, and Report and Order in CC Docket No. 00-256, 16 FCC Rcd 11244 (2001) (*Rural Task Force Order*).
- 17 *See Federal-State Joint Board on Universal Service*, CC Docket No. 96-45, WC Docket No. 05-337, Order, 21 FCC Rcd 5514 (2006) (extending rules until the Commission adopts new high-cost support rules for rural carriers).
- 18 Previously, in 1997, the Commission had adopted limitations on the amount of allowed corporate operations expense. The limitations are specified in section 36.621(a)(4) of the Commission's rules. 47 C.F.R. § 36.621(a)(4).
- 19 47 C.F.R. §§ 36.602 and 36.603. See page 3–6 below for a discussion of hold-harmless. As noted there, non-rural carriers are no longer receiving hold-harmless payments; however USAC still computes them in accordance with the rules.
- 20 This replaces the indexing of the cap to the rate of growth of the national total of working exchange loops.
- 21 *See Rural Task Force Order*, at paras. 40-43; *Federal-State Joint Board on Universal Service, Multi-Association Group (MAG) Plan for Regulation of Interstate Services of Non-Price Cap Incumbent Local Exchange Carriers and Interexchange Carriers*, CC Docket Nos. 96-45, 00-256, Order on Reconsideration, 17 FCC Rcd 11472 (2002) (*Rebasing Order*).

To encourage new investment in rural infrastructure, safety net additive support was made available for rural carriers whose telephone plant in service per loop increased by over 14% in one year.²² In such cases, this additional loop support equals the difference between what the rural carrier's HCLS would have been uncapped and what it is capped in the qualifying year, less the difference between the uncapped and capped amounts in the base year. For new sales or transfers of rural exchanges, the acquiring carrier is required to keep separate cost information for the acquired exchanges to determine the eligible support for those exchanges. Safety valve support is available for new investments in infrastructure made in the acquired exchanges.²³

If an ILEC is deemed to be a non-rural carrier, it now receives high-cost support based on forward-looking costs, as estimated by an FCC cost model. The Commission adopted a high-cost model support mechanism for non-rural carriers on October 21, 1999, based on recommendations from the Joint Board.²⁴ This HCMS mechanism is based on the forward-looking costs of providing supported services²⁵ as determined by the Commission's cost model.²⁶ For each state, the cost model calculates the wire center forward-looking cost per line incurred by non-rural carriers to provide supported services. The statewide average cost per line is then

22 See 47 C.F.R. § 36.605.

23 See 47 C.F.R. § 54.305(d)-(f).

24 See *Federal-State Joint Board on Universal Service*, CC Docket No. 96-45, Ninth Report and Order and Eighteenth Order on Reconsideration, 14 FCC Rcd 20432 (1999) (*High-Cost Methodology Order*), *rev'd in part and remanded*, *Qwest Corp. v. FCC*, 258 F.3d 1191 (10th Cir. 2001), *Federal-State Joint Board on Universal Service*, CC Docket No. 96-45, Order on Remand, Further Notice of Proposed Rulemaking, and Memorandum Opinion and Order, 18 FCC Rcd 22559 (2003) (*Order on Remand*), *remanded*, *Qwest Communications Int'l, Inc. v. FCC*, 398 F.3d 1222 (10th Cir. 2005).

25 The services eligible for federal universal service support are listed in section 54.101 of the Commission's rules. 47 C.F.R. § 54.101.

26 The high cost model consists of: (1) a model platform, which contains a series of fixed assumptions about network design and engineering; and (2) input values for the model platform, such as the cost of network components, *e.g.*, cables and switches, as well as various capital cost parameters. See *Federal-State Joint Board on Universal Service, Forward-Looking Mechanism for High-Cost Support for Non-Rural LECs*, CC Docket Nos. 96-45, 97-160, Fifth Report and Order, 13 FCC Rcd 21323 (1998) (*Platform Order*); *Federal-State Joint Board on Universal Service, Forward-Looking Mechanism for High-Cost Support for Non-Rural LECs*, CC Docket Nos. 96-45, 97-160, Tenth Report and Order, 14 FCC Rcd 20156 (1999) (*Inputs Order*).

compared to the national average cost per line to determine eligibility for support. The forward-looking support mechanism provides support to non-rural carriers in those states that have a statewide average forward-looking cost per line greater than the national benchmark, which initially was set at 135 percent of the national average forward-looking cost per line.²⁷ Beginning in 2004, this benchmark is now two standard deviations above the national average.²⁸

After determining the total amount of forward-looking support provided to non-rural carriers in a particular state, the support is then targeted to individual wire centers that have forward-looking costs in excess of the benchmark.²⁹ Under the targeting approach, the amount of support provided to a non-rural carrier serving a particular wire center depends on the relative costs in that wire center and the number of lines served by the carrier. By comparing the relative costs in various above-benchmark wire centers, the targeting approach enables the Commission to provide greater amounts of support to carriers serving lines in wire centers with costs further above the benchmark. Thus, unlike providing a uniform per line statewide support amount, the targeting approach provides support in an amount commensurate with the cost of service, thereby encouraging carriers to serve high-cost areas.

The Commission also adopted a transitional “hold-harmless” measure to prevent rate shocks and disruptions in state rate designs when the new mechanism took effect.³⁰ As adopted, no non-rural telephone company would receive less support than it received under the embedded HCLS mechanisms during the transition period. On December 8, 2000, the Commission adopted measures to phase down interim hold-harmless support, through \$1.00 reductions in average monthly per-line embedded HCLS, beginning January 1, 2001, and every year thereafter until there was no more interim embedded hold-harmless HCLS.³¹ That point was reached in 2004.

LTS was related to interstate non-traffic sensitive costs. LTS provided support to the members of the NECA common line pool, allowing them to charge a below-cost carrier common line (CCL) rate that was uniform for all companies in the pool. Prior to 1989, all ILECs were required to be part of the NECA common line (CL) pool, and CCL rates were uniform nationwide. On April 1, 1989, companies were permitted to withdraw from the NECA CL pool

27 The forward-looking support mechanism provides support for all intrastate costs that exceed the benchmark. *High-Cost Methodology Order*, at paras. 53-63.

28 In October 2003, the Commission adopted an order modifying the national benchmark. *Order on Remand*, at paras. 49-69.

29 *High-Cost Methodology Order*, at paras. 68-76.

30 *Id.*, at paras. 77-88.

31 *Federal-State Joint Board on Universal Service*, CC Docket No. 96-45, Thirteenth Report and Order and Further Notice of Proposed Rulemaking, 15 FCC Rcd 24422 (2000).

and provide jurisdictionally specific CCL access charges; however, carriers had to remain in the pool to receive LTS.

Nationwide pool results provided by NECA for 2008 are shown in Tables 3.4 and 3.5. Table 3.4 summarizes the CL pool revenues and expenses for the year 2008, as well as a comparison with the corresponding figures for 2007. Table 3.5 has comparable figures for NECA's traffic sensitive pool.

To reduce disparities in CCL rates among ILECs after companies were permitted to withdraw from the CL pool, LTS was set up. LTS originally consisted of payments to the NECA CL pool from companies that withdrew from the NECA CL pool. Companies remaining in the NECA pool charge CCL rates, pursuant to the NECA tariff, which were formerly equal to the average CCL rate of the price-cap companies. Effective January 1, 1998, the funds for LTS came from the federal universal service support mechanisms, and LTS was portable to CETCs. At the same time, the NECA pool rate no longer was made equal to the average price-cap rate. Rather, the amount of LTS that a NECA pool member was eligible to receive in 1998 was the 1997 level of LTS (the difference between 1997 CCL revenue requirements and the sum of 1997 CCL revenues using the NECA pool rate and 1997 subscriber line charge revenues) multiplied by the rate of growth of the national average NTS cost per loop. The 1999 level of LTS was similarly adjusted from the 1998 level by the national average loop cost growth rate. Beginning January 1, 2000, LTS was adjusted for inflation to reflect the annual percentage change in the GDP-CPI.³² After the implementation of ICLS (see below), the Commission determined that it was necessary to reduce LTS for some carriers to prevent over earning by those carriers whose ICLS would otherwise have fallen below zero.³³ Effective July 1, 2004, LTS was merged into ICLS.³⁴

In response to the 1996 Act, the Commission also removed implicit support from interstate access charges. In November 2001, the Commission created the ICLS mechanism for rate-of-return carriers to convert implicit support in the access rate structure to explicit, portable

32 See 47 C.F.R. § 54.303.

33 See *Multi-Association Group (MAG) Plan for Regulation of Interstate Services of Non-Price Cap Incumbent Local Exchange Carriers and Interexchange Carriers, Federal-State Joint Board on Universal Service*, CC Docket Nos. 00-256, 96-45, Order and Second Order on Reconsideration, 17 FCC Rcd 11593 (2002) (*MAG Reconsideration Order*).

34 See *Multi-Association Group (MAG) Plan for Regulation of Interstate Services of Non-Price Cap Incumbent Local Exchange Carriers and Interexchange Carriers, Federal-State Joint Board on Universal Service*, CC Docket Nos. 00-256, 96-45, Report and Order and Second Further Notice of Proposed Rulemaking, 19 FCC Rcd 4122 (2004).

support.³⁵ ICLS recovers any shortfall between the allowed common line revenues of rate-of-return carriers and their subscriber line charge revenues and gradually replaces the carrier common line charge. Under the *MAG Order*, the ICLS mechanism was implemented beginning on July 1, 2002.

On May 31, 2000, the Commission established an explicit interstate access support (IAS) mechanism for price-cap carriers to replace the implicit support previously collected through interstate access charges.³⁶ Like ICLS, the purpose of this mechanism is to provide explicit support to ensure reasonably affordable interstate rates. This is in contrast to the Commission's other high-cost support mechanisms, which provide support to enable states to ensure reasonably affordable and comparable intrastate rates. The IAS mechanism provides support to carriers serving lines in areas where they are unable to recover their permitted revenues from the subscriber line charges. The support total is an aggregate annual amount of approximately \$650 million. Support is targeted to the density zones that have the greatest need for it, and is provided on a portable, per-line basis. It is available on a competitively neutral basis to any ETC serving a supported customer, regardless of the technology used by that carrier.

LSS provides support for traffic sensitive local switching costs. LSS provides support to ILECs with study areas of 50,000 or fewer access lines, to help defray the higher switching costs of small ILECs. The LSS is recovered through the universal service support mechanisms, rather than through higher traffic-sensitive access charges. Until the end of 1997, this support was implicitly included in those access charges, based on dial equipment minute (DEM) weighting.³⁷ The portion of these costs that were normally allocated to interstate was determined by the ratio of interstate to total dial equipment minutes, known as the DEM factor. However, ILEC study

35 *Multi-Association Group (MAG) Plan for Regulation of Interstate Services of Non-Price Cap Incumbent Local Exchange Carriers and Interexchange Carriers, Federal-State Joint Board on Universal Service, Second Report and Order and Further Notice of Proposed Rulemaking in CC Docket No. 00-256, Fifteenth Report and Order in CC Docket No. 96-45, 16 FCC Rcd 19613 (2001) (MAG Order).*

36 *Access Charge Reform, Price Cap Performance Review for Local Exchange Carriers, Low-Volume Long Distance Users, Federal-State Joint Board on Universal Service, Sixth Report and Order in CC Docket Nos. 96-262 and 94-1, Report and Order in CC Docket No. 99-249, Eleventh Report and Order in CC Docket No. 96-45, 15 FCC Rcd 12962 (2000) (CALLS Order), rev'd and remanded, Texas Office of Public Utility Counsel v. FCC, 265 F. 3d 313 (5th Cir. 2001), and Access Charge Reform, CC Docket No. 96-262, Price Cap Performance Review for LECs, CC Docket No. 94-1, Low-Volume Long Distance Users, CC Docket No. 99-249, Federal-State Joint Board on Universal Service, CC Docket No. 96-45, Order on Remand, 18 FCC Rcd 14976 (2003).*

37 Table 3.7 of the *2003 Universal Service Monitoring Report* provides estimates of DEM weighting impacts from 1993 to 1997.

areas with 50,000 access lines or fewer had that portion multiplied by a weighting factor, which was determined by the number of access lines in the study area.³⁸ The resulting weighted DEM factor (which was not permitted to exceed .85) allowed these study areas to recover a greater portion of their local switching costs from interexchange carriers in the form of higher access charges.³⁹

Since 1998, the LSS factor has been calculated as the difference between the 1996 weighted DEM factor and the 1996 unweighted DEM factor. It is subject to the limit that the sum of the DEM factor and the LSS factor shall not exceed .85. Also, if the number of lines has increased since 1996 across one of the limit values of 10,000 or 20,000 or 50,000 lines, the 1996 weighted DEM factor used for computing the LSS factor is adjusted to reflect the weighting factor appropriate for the new number of lines. The LSS is the product of a carrier's annual unseparated local switching revenue requirement multiplied by its LSS factor. The Commission's rules require that the LSS be trued-up with actual costs no later than 15 months after the end of the calendar year for which historical data are submitted.⁴⁰

All of the universal service support mechanisms are administered by USAC, an independent subsidiary of NECA. As part of its administration of these support mechanisms, USAC files quarterly reports with the Commission, at least 60 days prior to the start of each quarter. These reports include quarterly projections of the amounts to be paid for each program, along with true-ups (differences between actual payments and projections) for prior periods, administrative expenses and interest income. The report for the fourth quarter of 2009, filed on July 31, 2009, was the one used to compile the 2009 projections for the tables in this section. Information on actual support payments since 2003 can be found on the USAC website,⁴¹ and data provided to us by USAC on annual support payments between 1998 and 2002 were used for those years. Tables 3.6 through 3.14 provide a summary by state of the total amounts of these

38 The weighting factors, which became effective in 1993, are shown in Table 3.6 of the December 1998 and June 1999 *Monitoring Reports*.

39 The weighted and unweighted DEM factors were shown in section 8 of this report in 2003 and prior years. The DEM factors were frozen in 2001 for a five year period, which has since been extended. See *Jurisdictional Separations Reform and Referral to the Federal-State Joint Board*, CC Docket No. 80-286, Report and Order, 16 FCC Rcd 11382 (2001); *Jurisdictional Separations Reform and Referral to the Federal-State Joint Board*, CC Docket No. 80-286, Order and Further Notice of Proposed Rulemaking, 21 FCC Rcd 5516 (2006); *Jurisdictional Separations Reform and Referral to the Federal-State Joint Board*, CC Docket No. 80-286, Report and Order, 24 FCC Rcd 6162 (2009). Because the factors are frozen, they are no longer being reported.

40 47 C.F.R. § 54.301(e)(2)(iv).

41 The monthly payment information for each study area can be found at <http://www.universalservice.org/hc/disbursements/default.aspx>.

support payments. Each table summarizes the annual amounts for the high-cost programs for those years the program existed between 1998 and 2009. Table 3.6 summarizes HCLS payments, Table 3.7 summarizes safety net additive support payments, Table 3.8 summarizes safety valve support payments, Table 3.9 summarizes HCMS payments,⁴² Table 3.10 summarizes LTS payments, Table 3.11 summarizes ICLS payments, Table 3.12 summarizes IAS payments, and Table 3.13 summarizes LSS payments. Table 3.14 summarizes the total of these seven payments. Table 3.15 shows the amounts of these payments by state going to ILECs and CETCs for each year since 1999. Table 3.16 shows, by support mechanism by state, for 2008, the monthly support payments per loop to carriers.⁴³ The 1998 amounts in Tables 3.6, 3.10, and 3.13 are the trued-up payments for 1998.⁴⁴ Table 3.11 has the final ICLS true-ups for 2002 through 2007.⁴⁵ Table 3.13 has the final LSS true-ups for 1999 through 2007.⁴⁶ The other

-
- 42 The payments for the forward-looking high-cost model support only include payments actually made based on the model. In cases where the HCL hold-harmless payment was made because it exceeded the model amount, the model amount was not counted and the hold-harmless payments were included in HCLS.
- 43 Loops or lines from USAC's Fund Size Projection for the Fourth Quarter 2008 were used because USAC's files showing actual payments do not include the number of loops or lines on which those payments are based. For ILECs, the maximum of loops or access lines for the various support mechanisms were used, and for CETCs, rural and non-rural components were considered separately, and IAS and ICLS access lines were added. Only those CETC loops or lines that were reported as eligible for support in the Fourth Quarter filing or received support payments in 2008 were included.
- 44 These are from Universal Service Administrative Company, *Federal Universal Service Support Mechanism Fund Size Projections (USAC Filing) for the First Quarter 2002* (November 2, 2001), Appendix HC7.
- 45 These are from the *USAC Filing for the Fourth Quarter 2004* (August 2, 2004), Appendix HC22; *USAC Filing for the Fourth Quarter 2005* (August 2, 2005), Appendix HC22; *USAC Filing for the Fourth Quarter 2006* (August 2, 2006), Appendix HC22; *USAC Filing for the Fourth Quarter 2007* (August 2, 2007), Appendix HC22; *USAC Filing for the Fourth Quarter 2008* (August 1, 2008), Appendix HC22; and *USAC Filing for the Fourth Quarter 2009* (July 31, 2009), Appendix HC22.
- 46 These are from the *USAC Filing for the Third Quarter 2001* (May 2, 2001), Appendix HC6; *USAC Filing for the Fourth Quarter 2002* (August 2, 2001), Appendix HC17; *USAC Filing for the Third Quarter 2003* (May 2, 2003), Appendix HC18; *USAC Filing for the Third Quarter 2004* (May 13, 2004), Appendix HC22; *USAC Filing for the Third Quarter 2005* (May 2, 2005), Appendix HC22; *USAC Filing for the Third Quarter 2006* (May 2, 2006), Appendix HC22; *USAC Filing for the Third Quarter 2007* (May 2, 2007), Appendix HC22; *USAC Filing for the Third Quarter 2008* (May 2, 2008), Appendix HC22; and *USAC Filing for the Third Quarter 2009* (May 1, 2009), Appendix HC22.

numbers (except for 2009 data) are based on the actual payments, as reported by USAC, and include out-of year adjustments for prior years. In all cases the 2009 total is based on the fourth quarter projection.

Pursuant to Part 36 of the Commission's rules, NECA collects certain cost data from ILECs that provide service to approximately 98% of the nation's ILEC subscribers.⁴⁷ Each year NECA collects NTS cost and loop data from the previous year, and files all such data with USAC and the Commission. USAC, as administrator of the high-cost support mechanism, uses that information to distribute high-cost assistance in the following year. On September 30, 2008, NECA reported new data for 2007, and revised data for the four previous years. State totals, based on that report, covering cost data for 2007, are presented in Table 3.17. This table shows unseparated NTS costs (revenue requirement), the number of loops, and costs per loop. It also shows the expected HCLS payments for 2009, based on 2007 data, using the high-cost formula and the cap discussed above. The costs shown are embedded costs for all companies.⁴⁸ The final column shows the percentage of the total payments going to companies in the state.

Table 3.18 shows the changes, from the revised data for 2006 to the newly reported data for 2007, for state totals, of the unseparated NTS revenue requirement, the number of loops, the revenue requirement per loop, and the HCLS payments. The phrase, "payments in later year" in the last column refers to the fact that these are projections of payments to be made two years after the costs are incurred; in this case, in the years 2008 and 2009.

Tables 3.19 through 3.21 present state summaries of the revised historical information filed for 2003 through 2007 in the 2008 filing. Table 3.19 shows the unseparated NTS revenue requirements for each year. Table 3.20 shows the number of loops. Table 3.21 shows the unseparated NTS revenue requirement per loop.

The next several tables in this section are data for individual study areas. Tables 3.22 through 3.30 are derived from the USAC data. In each table, only payments made in 2005 through projections for 2009 are included. Also, only those study areas that received payments for the support mechanism covered by the table for those years are included in the table. Payments for 1998 through 2001 can be found in the 2006 *Universal Service Monitoring Report*, payments for 2002 and 2003 can be found in the 2007 *Universal Service Monitoring Report*, and

47 These are the carriers that settle on a cost basis. Costs for the remaining ILECs, which settle on an average schedule basis, are attributed by NECA on the basis of those carriers' average number of loops per exchange.

48 The data submitted by NECA include payments that would have been made to non-rural carriers if the forward-looking high cost model had not been implemented, which form the basis of the hold-harmless calculations. Consequently the amounts shown in Table 3.6 are a better indication of the actual HCLS payments.

payments for 2004 can be found in the 2008 *Universal Service Monitoring Report*. Table 3.22 has HCLS payments. Table 3.23 has safety net additive support payments. Table 3.24 has safety valve support payments. Table 3.25 provides, by non-rural study area, the high cost support using the forward-looking high-cost model support mechanism. Table 3.26 has LTS payments. Table 3.27 has ICLS payments. Table 3.28 has IAS payments for price-cap companies. Table 3.29 has LSS payments. Table 3.30 has the total support payments for all seven programs. Each of these tables contains the annual amounts for only those years for which a support mechanism was in place. Table 3.27 has the final ICLS true-ups for 2005 through 2007, and Table 3.29 has the final LSS true-ups for 2005 through 2007.⁴⁹ The other numbers (except for 2009 data) are based on the actual payments, as reported by USAC, and include out-of-year adjustments for prior years. In all cases the 2009 total is based on the fourth quarter projection. CETC study areas listed in the *USAC Filing for the Fourth Quarter of 2009* as being ineligible for support (because they applied for, but have not yet received, ETC status) have been excluded from these tables.

Tables 3.31 through 3.35 are derived from NECA's 2008 filing.⁵⁰ Table 3.31 contains individual study area data for 2007 for unseparated NTS costs (Revenue Requirement), the number of loops, and costs per loop. It also shows the expected HCLS payments for 2009, based on 2007 data, and the percentage of the national total HCLS that goes to the study area. For study areas that acquired exchanges from another study area and had to report the amounts for the acquired exchanges separately, the study area code is appended with an A or B for the data for the acquired exchanges. In the second column of Table 3.31, the types are cost (C) and average schedule (A), indicating the form of settlements used by that study area. The third column indicates whether the study area has been designated as rural (R) or non-rural (N). In addition to the name of the study area, the name of the holding company (if any) is also shown. The costs shown are embedded costs for all companies, and the payments shown include potential payments to non-rural companies that form the basis of hold-harmless calculations.⁵¹ Table 3.32 shows the percentage changes from the previous year for each of these amounts for individual study areas. In the payments column in this table, the entry "INFINITE" indicates that the payment was zero in the first year and positive in the second year.

Tables 3.33 through 3.35 present individual study area data for the historical information filed for 2003 through 2007 in the 2008 filing. Table 3.33 shows the unseparated NTS revenue

49 Final true-ups are completed about two years after the initial payments are made. See footnotes 45 and 46 for citations to the final true-up filings.

50 National Exchange Carrier Association, Inc., *Universal Service Fund 2008 Submission of 2007 Study Results* (sent September 30, 2008, received October 1, 2008).

51 The data submitted by NECA include payments that would have been made if the forward-looking high cost model had not been implemented. Consequently, Table 3.22 is a better indication of actual HCLS payments.

requirements for each year. Table 3.34 shows the number of loops. Table 3.35 shows the unseparated NTS revenue requirement per loop.

In compiling the historical data, it is necessary to account for changes that have occurred in the study areas over time. These changes are noted in Table 3.36.⁵² In cases where study areas have merged, the pre-merger data for all of the merged study areas have been combined and reported as the data for the surviving study area in Tables 3.33 through 3.35. In cases where there has been an ownership change resulting in a code number change, the pre-change data is reported under the new code number and name. In the case of newly created study areas, pre-creation data is reported as 0. In Table 3.32, percentage changes in the case of mergers are comparisons of the surviving study area data with the consolidated pre-merger data. In the case of sales of exchanges, for comparison purposes the data for the sold exchanges are consolidated with the data for the study area that divested them.

Each year NECA submits detailed account data used to calculate the unseparated revenue requirement per loop for each study area that settles on a cost basis, and total attributed revenue requirements for study areas that settle on an average schedule basis. In its filings since 1993, in addition to submitting such information for the latest year, NECA also submitted revised information for the four preceding years. The detailed account data are not reported here, but the most recent revision of the data for each year since 1988 is available in electronic form on the Wireline Competition Bureau Statistical Reports website www.fcc.gov/wcb/stats.

52 Because the study areas were matched between years by study area code number, changes in only the name of the company are not included in this list. However, for name changes between 2006 and 2007, Table 3.32 shows the old name in parentheses.

Table 3.1
High-Cost Support Fund Payment History
(In Millions of Dollars)

| Year | High-Cost Loop Support | Safety Net Additive Support | Safety Valve Support | High-Cost Model Support | Long-Term Support | Interstate Common Line Support | Interstate Access Support | Local Switching Support | Total Support |
|-------|------------------------|-----------------------------|----------------------|-------------------------|-------------------|--------------------------------|---------------------------|-------------------------|---------------|
| 1986 | \$56 | - | - | - | - | - | - | - | \$56 |
| 1987 | 126 | - | - | - | - | - | - | - | 126 |
| 1988 | 183 | - | - | - | - | - | - | - | 183 |
| 1989 | 265 | - | - | - | \$236 | - | - | - | 500 |
| 1990 | 339 | - | - | - | 263 | - | - | - | 602 |
| 1991 | 485 | - | - | - | 272 | - | - | - | 757 |
| 1992 | 609 | - | - | - | 306 | - | - | - | 915 |
| 1993 | 705 | - | - | - | 323 | - | - | - | 1,028 |
| 1994 | 725 | - | - | - | 347 | - | - | - | 1,072 |
| 1995 | 750 | - | - | - | 382 | - | - | - | 1,132 |
| 1996 | 763 | - | - | - | 426 | - | - | - | 1,188 |
| 1997 | 794 | - | - | - | 470 | - | - | - | 1,263 |
| 1998 | 827 | - | - | - | 473 | - | - | \$390 | 1,690 |
| 1999 | 864 | - | - | - | 473 | - | - | 380 | 1,718 |
| 2000 | 874 | - | - | \$219 | 478 | - | \$279 | 385 | 2,235 |
| 2001 | 927 | - | - | 206 | 492 | - | 577 | 390 | 2,592 |
| 2002 | 1,045 | - | - | 233 | 493 | \$173 | 615 | 376 | 2,935 |
| 2003 | 1,085 | \$9 | \$0 | 234 | 504 | 415 | 622 | 396 | 3,265 |
| 2004 | 1,137 | 12 | 0 | 273 | 275 | 716 | 642 | 414 | 3,468 |
| 2005 | 1,219 | 15 | 4 | 292 | 0 | 1,149 | 691 | 426 | 3,796 |
| 2006 | 1,309 | 29 | 1 | 358 | 4 | 1,299 | 681 | 428 | 4,110 |
| 2007 | 1,402 | 38 | 3 | 346 | 0 | 1,419 | 645 | 435 | 4,289 |
| 2008 | 1,457 | 48 | 2 | 351 | 0 | 1,621 | 585 | 416 | 4,478 |
| 2009* | 1,471 | 52 | 2 | 354 | - | 1,482 | 641 | 455 | 4,457 |

Note: Detail may not appear to add to totals due to rounding.

- Support mechanism did not exist in that year.

* Estimate for 2009 based on USAC projections.

Sources: National Exchange Carrier Association (1986-1997),

Universal Service Administrative Company (1998-2009). See Tables 3.6 through 3.14.

Federal Universal Service Support Mechanisms Fund Size Projections for the Fourth Quarter 2009 (2009).

Chart 3.1
Total High-Cost Support Fund Payments

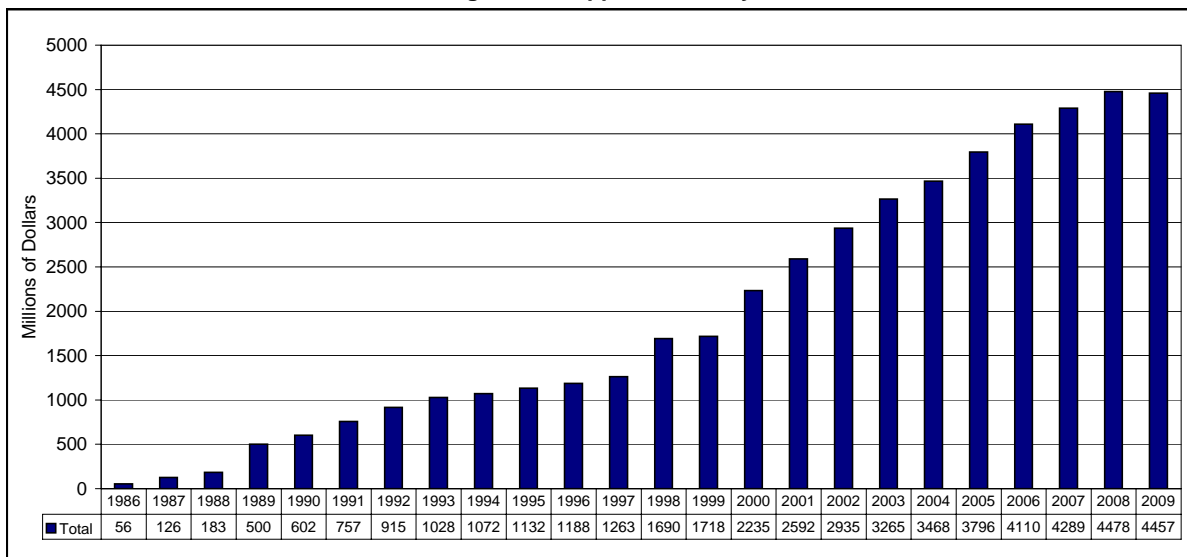

Table 3.2
High-Cost Support Fund Payment History - ILECs and CETCs
(In Millions of Dollars)

| Year | Companies | High-Cost Loop Support | Safety Net Additive Support | Safety Valve Support | High-Cost Model Support | Long-Term Support | Interstate | | | Total Support |
|-------|-----------|------------------------|-----------------------------|----------------------|-------------------------|-------------------|---------------------|----------------|-------------------------|---------------|
| | | | | | | | Common Line Support | Access Support | Local Switching Support | |
| 1999 | ILECs | 864.2 | - | - | - | 472.9 | - | - | 380.3 | 1,717.4 |
| | CETCs | 0.1 | - | - | - | 0.4 | - | - | 0.0 | 0.5 |
| | Total | 864.3 | - | - | - | 473.3 | - | - | 380.3 | 1,718.0 |
| 2000 | ILECs | 873.8 | - | - | 218.7 | 477.3 | - | 278.8 | 384.7 | 2,233.3 |
| | CETCs | 0.4 | - | - | 0.0 | 1.1 | - | 0.0 | 0.0 | 1.5 |
| | Total | 874.1 | - | - | 218.7 | 478.4 | - | 278.8 | 384.7 | 2,234.8 |
| 2001 | ILECs | 921.5 | - | - | 205.4 | 484.2 | - | 575.7 | 387.9 | 2,574.7 |
| | CETCs | 5.7 | - | - | 0.3 | 8.0 | - | 1.0 | 1.9 | 16.9 |
| | Total | 927.2 | - | - | 205.7 | 492.1 | - | 576.7 | 389.9 | 2,591.6 |
| 2002 | ILECs | 1,039.1 | - | - | 213.8 | 481.2 | 172.1 | 608.5 | 374.2 | 2,888.9 |
| | CETCs | 5.7 | - | - | 19.0 | 11.8 | 0.8 | 7.0 | 1.7 | 46.1 |
| | Total | 1,044.9 | - | - | 232.8 | 493.0 | 172.9 | 615.4 | 375.9 | 2,935.0 |
| 2003 | ILECs | 1,058.2 | 8.8 | - | 207.2 | 479.1 | 398.2 | 604.9 | 379.2 | 3,135.6 |
| | CETCs | 26.5 | 0.3 | - | 26.8 | 25.0 | 17.1 | 16.9 | 17.0 | 129.6 |
| | Total | 1,084.6 | 9.1 | - | 234.0 | 504.1 | 415.3 | 621.7 | 396.3 | 3,265.2 |
| 2004 | ILECs | 1,055.4 | 10.5 | - | 218.9 | 243.8 | 648.9 | 596.0 | 379.0 | 3,152.6 |
| | CETCs | 81.3 | 1.1 | - | 54.5 | 31.0 | 66.9 | 45.7 | 35.3 | 315.8 |
| | Total | 1,136.6 | 11.6 | - | 273.4 | 274.8 | 715.8 | 641.7 | 414.4 | 3,468.4 |
| 2005 | ILECs | 1,052.1 | 12.3 | 3.8 | 221.3 | 0.0 | 934.2 | 581.9 | 363.1 | 3,168.6 |
| | CETCs | 166.8 | 2.9 | 0.6 | 70.6 | -0.2 | 214.5 | 109.1 | 63.4 | 627.7 |
| | Total | 1,218.9 | 15.2 | 4.4 | 291.8 | -0.2 | 1,148.7 | 691.0 | 426.5 | 3,796.2 |
| 2006 | ILECs | 1,046.0 | 24.3 | 0.3 | 207.8 | - | 978.4 | 540.4 | 346.0 | 3,143.2 |
| | CETCs | 263.0 | 5.1 | 0.4 | 149.7 | 4.5 | 320.8 | 140.8 | 82.3 | 966.6 |
| | Total | 1,309.0 | 29.4 | 0.7 | 357.5 | 4.5 | 1,299.2 | 681.2 | 428.3 | 4,109.8 |
| 2007 | ILECs | 1,049.8 | 27.6 | 1.9 | 197.6 | - | 997.8 | 504.1 | 333.3 | 3,112.1 |
| | CETCs | 352.7 | 10.9 | 1.1 | 148.6 | 0.0 | 421.0 | 140.9 | 101.7 | 1,176.9 |
| | Total | 1,402.5 | 38.5 | 3.0 | 346.3 | 0.0 | 1,418.8 | 645.0 | 435.1 | 4,289.0 |
| 2008 | ILECs | 1,034.3 | 34.1 | 1.5 | 185.1 | - | 1,063.4 | 473.3 | 301.6 | 3,093.3 |
| | CETCs | 422.2 | 13.4 | 0.3 | 165.5 | 0.1 | 557.2 | 111.3 | 114.4 | 1,384.5 |
| | Total | 1,456.6 | 47.5 | 1.8 | 350.6 | 0.1 | 1,620.6 | 584.6 | 415.9 | 4,477.8 |
| 2009* | ILECs | 1,007.5 | 36.5 | 2.4 | 170.7 | - | 1,029.6 | 471.1 | 319.7 | 3,037.4 |
| | CETCs | 463.5 | 15.8 | 0.0 | 183.6 | - | 452.2 | 169.6 | 135.0 | 1,419.7 |
| | Total | 1,471.0 | 52.3 | 2.4 | 354.3 | - | 1,481.8 | 640.7 | 454.7 | 4,457.2 |

Note: Details may not appear to add to totals due to rounding. ILECs are incumbent local exchange carriers.
CETCs are competitive eligible telecommunications carriers.
- Support mechanism did not exist in that year.
* Estimate for 2009 based on USAC projections.
Source: Universal Service Administrative Company.

Chart 3.2
Total High-Cost Support Fund Payments - ILECs and CETCs
(In Millions of Dollars)

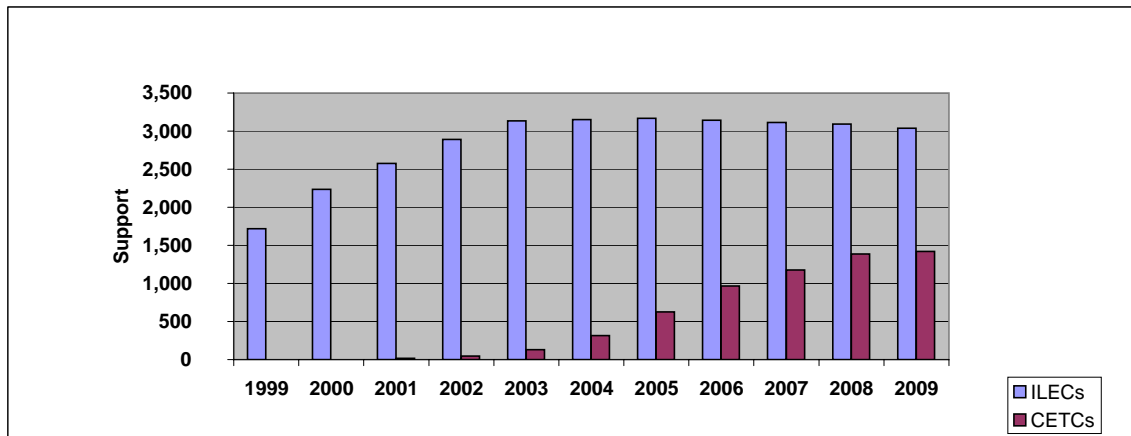

Table 3.3
Embedded High-Cost Loop Fund Formulas

| Cost Range as % of National Average | % Expense Adjustment within Range |
|-------------------------------------|-----------------------------------|
|-------------------------------------|-----------------------------------|

Study Areas with Over 200,000 Loops

| | |
|----------------|-----|
| 0% - 115% | 0% |
| 115% - 160% | 10% |
| 160% - 200% | 30% |
| 200% - 250% | 60% |
| 250% and above | 75% |

Study Areas with 200,000 Loops or Fewer

| | |
|----------------|-----|
| 0% - 115% | 0% |
| 115% - 150% | 65% |
| 150% and above | 75% |

Notes: These values have been used since 1988.

Beginning January 1, 2000, these are only applicable to rural companies and to hold-harmless support for non-rural companies.

Table 3.4
National Exchange Carrier Association, Inc.
Pool Results - Common Line Summary

| Line Item (Note 1) | Pool Year (Note 2) | | Percentage Change (Note 3) |
|---|--------------------|-----------------|----------------------------|
| | 2007 | 2008 | |
| Carrier Common Line (CCL) Earned Revenues | | | |
| Special Access Surcharge | \$142,316,367 | \$123,787,489 | -13.02% |
| CCL Net Realized Uncollectibles | \$3,817,893 | \$3,179,424 | -16.72% |
| CCL Net Earned Revenues | \$138,498,474 | \$120,608,065 | -12.92% |
| End-User Net Earned Revenues (Note 4) | \$896,475,728 | \$740,620,248 | -17.39% |
| Total Common Line Net Earned Revenues | \$1,034,974,202 | \$861,228,313 | -16.79% |
| ICLS | \$977,611,254 | \$960,891,708 | -1.71% |
| Total Common Line Revenues | \$2,012,585,456 | \$1,822,120,021 | -9.46% |
| NECA Administrative Costs | \$30,751,739 | \$30,838,645 | 0.28% |
| Average Schedule Company Settlements | \$324,854,199 | \$295,659,784 | -8.99% |
| Common Line Expenses and Other Taxes | \$1,350,453,170 | \$1,218,648,870 | -9.76% |
| Common Line Adjusted Federal Income Tax | \$71,081,380 | \$63,406,316 | -10.80% |
| Total Common Line Expenses | \$1,777,140,488 | \$1,608,553,615 | -9.49% |
| Common Line Residue for Distribution (Note 5) | \$235,444,968 | \$213,566,406 | -9.29% |
| Common Line Average Net Investment | \$2,210,757,078 | \$2,080,457,551 | -5.89% |
| Common Line Residue Ratio (Note 6) | 10.65% | 10.27% | -3.61% |

Note 1: All of the individual line items include some estimates and are subject to further adjustments under current NECA procedures.

Note 2: The pool year is the calendar year. The 2007 pool year data are reported as of February 2008. The 2008 pool year data are reported as of February 2009.

Note 3: Year-to-year changes are affected by changes in the number of companies participating in NECA tariffs, sales and acquisitions of assets by participating companies, average schedule to cost conversions, and mid-year tariff changes in rate levels.

Note 4: Amount includes end-user SLC waiver revenues for NECA tariff participants.

Note 5: Residue for distribution is total revenues less total expenses.

Note 6: Residue ratio is calculated by dividing the amount of residue for distribution by the amount of average net investment and multiplying by 100.

Table 3.5
National Exchange Carrier Association, Inc.
Pool Results - Traffic Sensitive Summary

| Line Item (Note 1) | Pool Year (Note 2) | | Percentage Change (Note 3) |
|---|--------------------|-----------------|----------------------------|
| | 2007 | 2008 | |
| Traffic Sensitive Earned Revenues | \$869,757,818 | \$889,981,517 | 2.33% |
| Local Switching Support | \$302,173,941 | \$276,278,650 | -8.57% |
| Traffic Sensitive Net Realized Uncollectibles | \$161,034 | \$197,654 | 22.74% |
| Traffic Sensitive Net Earned Revenues | \$1,171,770,725 | \$1,166,062,513 | -0.49% |
| Total Traffic Sensitive Revenues | \$1,171,770,725 | \$1,166,062,513 | -0.49% |
| NECA Administrative Costs | \$19,118,562 | \$20,610,924 | 7.81% |
| Average Schedule Company Settlements | \$331,018,323 | \$298,349,251 | -9.87% |
| Traffic Sensitive Expenses & Other Taxes | \$638,948,366 | \$643,082,945 | 0.65% |
| Traffic Sensitive Adjusted Federal Income Tax | \$35,954,976 | \$40,611,645 | 12.95% |
| Total Traffic Sensitive Expenses | \$1,025,040,227 | \$1,002,654,765 | -2.18% |
| Traffic Sensitive Residue for Distribution (Note 4) | \$146,730,498 | \$163,407,748 | 11.37% |
| Traffic Sensitive Average Net Investment | \$1,159,492,893 | \$1,150,606,029 | -0.77% |
| Traffic Sensitive Residue Ratio (Note 5) | 12.65% | 14.20% | 12.23% |

Note 1: All of the individual line items include some estimates and are subject to further adjustments under current NECA procedures.

Note 2: The pool year is the calendar year. The 2007 pool year data are reported as of February 2008. The 2008 pool year data are reported as of February 2009.

Note 3: Year-to-year changes are affected by changes in the number of companies participating in NECA tariffs, sales and acquisitions of assets by participating companies, average schedule to cost conversions, and mid-year tariff changes in rate levels.

Note 4: Residue for distribution is total revenues less total expenses.

Note 5: Residue ratio is calculated by dividing the amount of residue for distribution by the amount of average net investment and multiplying by 100.

Table 3.7
Safety Net Additive Support Payments by State or Jurisdiction
(Dollars)

| State or Jurisdiction | 2003 Total | 2004 Total | 2005 Total | 2006 Total | 2007 Total | 2008 Total | 2009 Total |
|--------------------------|------------|------------|------------|------------|------------|------------|------------|
| ALABAMA | 283,722 | 200,208 | 242,559 | 526,618 | 444,346 | 185,448 | 285,315 |
| ALASKA | 201,264 | 253,680 | 295,296 | 640,654 | 820,500 | 634,118 | 835,917 |
| AMERICAN SAMOA | 0 | 0 | 0 | 0 | 0 | 0 | 0 |
| ARIZONA | 0 | 118,896 | 146,748 | 474,864 | 366,348 | 511,116 | 565,326 |
| ARKANSAS | 326,880 | 247,440 | 371,640 | 370,800 | 447,180 | 368,573 | 254,121 |
| CALIFORNIA | 0 | 196,500 | 203,604 | 264,672 | 263,544 | 344,088 | 534,537 |
| COLORADO | 11,514 | 71,145 | 49,830 | 162,315 | 127,578 | 153,925 | 143,511 |
| CONNECTICUT | 0 | 0 | 0 | 0 | 0 | 0 | 0 |
| DELAWARE | 0 | 0 | 0 | 0 | 0 | 0 | 0 |
| DISTRICT OF COLUMBIA | 0 | 0 | 0 | 0 | 0 | 0 | 0 |
| FLORIDA | 0 | 0 | 0 | 0 | 0 | 0 | 0 |
| GEORGIA | 296,532 | 388,078 | 263,343 | 1,030,380 | 895,095 | 1,190,743 | 1,133,001 |
| GUAM | 0 | 0 | 0 | 0 | 0 | 0 | 0 |
| HAWAII | 9,744 | (1,074) | 23,802 | 12,782 | 0 | 0 | 0 |
| IDAHO | 85,452 | 114,564 | 199,224 | 610,992 | 674,540 | 422,059 | 258,267 |
| ILLINOIS | 262,608 | 208,116 | 251,508 | 963,348 | 703,032 | 617,299 | 822,204 |
| INDIANA | 134,328 | 151,920 | 283,413 | 603,099 | 761,103 | 895,332 | 1,303,881 |
| IOWA | 767,515 | 1,193,847 | 1,709,571 | 3,418,992 | 4,108,575 | 3,352,343 | 3,863,466 |
| KANSAS | 283,601 | 638,355 | 642,209 | 3,226,462 | 3,337,944 | 2,681,028 | 2,071,767 |
| KENTUCKY | 232,068 | 176,436 | 4,339 | 559,816 | 632,261 | 1,492,296 | 1,948,101 |
| LOUISIANA | 75,888 | 139,501 | 171,520 | 467,923 | 1,199,536 | 1,939,767 | 1,703,661 |
| MAINE | 0 | 0 | 0 | 105,405 | 108,594 | 471,983 | 413,652 |
| MARYLAND | 106,584 | 74,328 | 90,456 | 90,456 | 90,816 | 0 | 0 |
| MASSACHUSETTS | 0 | 0 | 38,088 | 12,696 | 12,756 | 41,616 | 41,604 |
| MICHIGAN | 75,912 | 73,946 | 131,922 | 126,300 | 178,320 | 177,741 | 289,533 |
| MINNESOTA | 1,525,104 | 954,603 | 2,645,968 | 898,489 | 3,346,411 | 2,626,954 | 2,716,665 |
| MISSISSIPPI | 6,444 | 4,356 | 265,269 | 369,834 | 633,079 | 990,737 | 1,243,830 |
| MISSOURI | 208,968 | 272,828 | 235,488 | 618,372 | 1,390,778 | 1,546,603 | 1,582,203 |
| MONTANA | 24 | 169,704 | 206,736 | 218,388 | 213,600 | 212,640 | 235,515 |
| NEBRASKA | 201,684 | 842,220 | 575,916 | 1,202,570 | 1,107,247 | 753,454 | 676,308 |
| NEVADA | 226,579 | 153,111 | 200,919 | 279,078 | 277,380 | 192 | 627 |
| NEW HAMPSHIRE | 0 | 0 | 0 | 32,319 | 32,313 | 32,642 | 38,916 |
| NEW JERSEY | 0 | 0 | 0 | 0 | 0 | 0 | 3,957 |
| NEW MEXICO | 109,652 | 117,906 | 145,803 | 166,464 | 184,248 | 192,487 | 388,332 |
| NEW YORK | 0 | 831,192 | 858,447 | 854,202 | 1,103,910 | 2,023,416 | 2,127,015 |
| NORTH CAROLINA | 0 | 0 | 0 | 0 | 0 | 0 | 13,530 |
| NORTH DAKOTA | 82,741 | 99,363 | 114,840 | 330,483 | 1,683,552 | 5,349,147 | 6,999,270 |
| NORTHERN MARIANA ISLANDS | 0 | 0 | 0 | 0 | 0 | 0 | 0 |
| OHIO | 541,740 | 347,772 | 444,756 | 494,412 | 1,624,368 | 640,680 | 657,012 |
| OKLAHOMA | 221,136 | 248,988 | 334,518 | 500,772 | 1,822,428 | 6,368,250 | 6,936,198 |
| OREGON | 23,904 | 165,069 | 172,566 | 217,638 | 416,968 | 524,142 | 483,612 |
| PENNSYLVANIA | 29,344 | 21,104 | 25,233 | 92,136 | 69,153 | 43,905 | 43,341 |
| PUERTO RICO | 0 | 0 | 0 | 0 | 0 | 0 | 0 |
| RHODE ISLAND | 0 | 0 | 0 | 0 | 0 | 0 | 0 |
| SOUTH CAROLINA | 668,088 | 530,796 | 1,029,132 | 1,872,444 | 1,751,460 | 1,408,035 | 1,410,003 |
| SOUTH DAKOTA | 57,508 | 440,843 | 601,170 | 1,960,773 | 2,429,710 | 2,287,607 | 2,069,787 |
| TENNESSEE | 128,892 | 73,872 | (25,716) | 931,308 | 503,832 | 2,136,479 | 2,673,633 |
| TEXAS | 458,676 | 391,145 | 488,910 | 581,901 | 804,710 | 675,184 | 1,373,913 |
| UTAH | 39,180 | 47,712 | 34,896 | 358,992 | 110,604 | 40,860 | 41,313 |
| VERMONT | 0 | 0 | 0 | 458,112 | 451,404 | 460,204 | 431,100 |
| VIRGIN ISLANDS | 0 | 0 | 0 | 0 | 0 | 0 | 0 |
| VIRGINIA | 171,492 | 151,159 | (219,831) | 784,656 | 324,289 | 258,878 | 289,086 |
| WASHINGTON | (4,509) | 23,292 | 66,278 | 33,978 | 50,730 | 95,017 | 89,745 |
| WEST VIRGINIA | 54,816 | 35,928 | 117,816 | 119,391 | 120,762 | 80,881 | 99,360 |
| WISCONSIN | 1,148,605 | 1,337,861 | 1,558,180 | 2,160,162 | 2,519,116 | 3,114,520 | 2,996,481 |
| WYOMING | 87,144 | 83,997 | 167,148 | 184,200 | 317,598 | 186,009 | 191,841 |
| INDUSTRY | 9,140,824 | 11,590,707 | 15,163,514 | 29,389,648 | 38,461,718 | 47,528,398 | 52,280,457 |

Source: Universal Service Administrative Company filings to the FCC.

Note: Payments are actual disbursements made in each year and may include out-of-year adjustments to payments made for previous years. Payments for 2009 are projections based on the filing for the 4th quarter of 2009.

Table 3.8
Safety Valve Support Payments by State or Jurisdiction
(Dollars)

| State or Jurisdiction | 2005 Total | 2006 Total | 2007 Total | 2008 Total | 2009 Total |
|--------------------------|---------------|---------------|---------------|---------------|---------------|
| ALABAMA | 0 | 0 | 0 | 0 | 0 |
| ALASKA | 171,648 | 8,964 | (288) | 60 | 0 |
| AMERICAN SAMOA | 0 | 0 | 0 | 0 | 0 |
| ARIZONA | 43,740 | (36,624) | (168) | (24) | 0 |
| ARKANSAS | 0 | 0 | 0 | 0 | 0 |
| CALIFORNIA | 0 | 0 | 0 | 0 | 0 |
| COLORADO | 0 | 0 | 0 | 0 | 0 |
| CONNECTICUT | 0 | 0 | 0 | 0 | 0 |
| DELAWARE | 0 | 0 | 0 | 0 | 0 |
| DISTRICT OF COLUMBIA | 0 | 0 | 0 | 0 | 0 |
| FLORIDA | 0 | 0 | 0 | 0 | 0 |
| GEORGIA | 0 | 0 | 0 | 0 | 0 |
| GUAM | 0 | 0 | 0 | 0 | 0 |
| HAWAII | 0 | 0 | 0 | 0 | 0 |
| IDAHO | 0 | 0 | 0 | 0 | 0 |
| ILLINOIS | 0 | 0 | 0 | 0 | 0 |
| INDIANA | 0 | 0 | 0 | 0 | 0 |
| IOWA | 9,360 | 18,000 | 14,808 | 8,520 | 5,613 |
| KANSAS | 0 | 0 | 0 | 549,576 | 2,052,849 |
| KENTUCKY | 0 | 0 | 0 | 0 | 0 |
| LOUISIANA | 0 | 0 | 0 | 0 | 0 |
| MAINE | 0 | 0 | 0 | 0 | 0 |
| MARYLAND | 0 | 0 | 0 | 0 | 0 |
| MASSACHUSETTS | 0 | 0 | 0 | 0 | 0 |
| MICHIGAN | 0 | 0 | 0 | 0 | 0 |
| MINNESOTA | 0 | 0 | 22,692 | 13,716 | 22,455 |
| MISSISSIPPI | 0 | 0 | 0 | 0 | 0 |
| MISSOURI | 0 | 0 | 0 | 0 | 0 |
| MONTANA | 0 | 0 | 0 | 0 | 0 |
| NEBRASKA | 0 | 0 | 0 | 0 | 0 |
| NEVADA | 0 | 0 | 0 | 0 | 0 |
| NEW HAMPSHIRE | 0 | 0 | 0 | 0 | 0 |
| NEW JERSEY | 0 | 0 | 0 | 0 | 0 |
| NEW MEXICO | 0 | 0 | 0 | 0 | 0 |
| NEW YORK | 0 | 0 | 0 | 0 | 0 |
| NORTH CAROLINA | 0 | 0 | 0 | 0 | 0 |
| NORTH DAKOTA | 0 | 107,268 | 95,076 | 74,460 | 0 |
| NORTHERN MARIANA ISLANDS | 0 | 0 | 0 | 0 | 0 |
| OHIO | 0 | 0 | 0 | 0 | 0 |
| OKLAHOMA | 0 | 0 | 0 | 0 | 0 |
| OREGON | 0 | 0 | 0 | 0 | 0 |
| PENNSYLVANIA | 0 | 0 | 0 | 0 | 0 |
| PUERTO RICO | 0 | 0 | 0 | 0 | 0 |
| RHODE ISLAND | 0 | 0 | 0 | 0 | 0 |
| SOUTH CAROLINA | 0 | 0 | 0 | 0 | 0 |
| SOUTH DAKOTA | 13,488 | 9,204 | 116,148 | 104,076 | 61,242 |
| TENNESSEE | 0 | 0 | 0 | 0 | 0 |
| TEXAS | 245,172 | 0 | (180) | 0 | 0 |
| UTAH | 88,572 | 87,168 | 158,712 | 80,844 | 10,755 |
| VERMONT | 0 | 0 | 0 | 0 | 0 |
| VIRGIN ISLANDS | 0 | 0 | 0 | 0 | 0 |
| VIRGINIA | 0 | 0 | 0 | 0 | 0 |
| WASHINGTON | 0 | 0 | 0 | 0 | 0 |
| WEST VIRGINIA | 0 | 0 | 0 | 0 | 0 |
| WISCONSIN | 3,806,163 | 461,518 | 2,561,581 | 1,011,123 | 199,110 |
| WYOMING | 0 | 0 | 0 | 0 | 0 |
| INDUSTRY | 4,378,143 | 655,498 | 2,968,381 | 1,842,351 | 2,352,024 |

Source: Universal Service Administrative Company filings to the FCC.

Note: Payments are actual disbursements made in each year and may include out-of-year adjustments to payments made for previous years. Payments for 2009 are projections based on the filing for the 4th quarter of 2009.

Table 3.9
High-Cost Model Support Payments by State or Jurisdiction
(Dollars)

| State or Jurisdiction | 2000 Total | 2001 Total | 2002 Total | 2003 Total | 2004 Total | 2005 Total | 2006 Total | 2007 Total | 2008 Total | 2009 Total |
|--------------------------|-------------|-------------|-------------|-------------|-------------|-------------|-------------|-------------|-------------|-------------|
| ALABAMA | 51,743,652 | 46,445,571 | 42,927,069 | 42,116,427 | 42,621,753 | 45,789,693 | 45,684,349 | 44,671,373 | 43,354,559 | 51,713,454 |
| ALASKA | 0 | 0 | 0 | 0 | 0 | 0 | 0 | 0 | 0 | 0 |
| AMERICAN SAMOA | 0 | 0 | 0 | 0 | 0 | 0 | 0 | 0 | 0 | 0 |
| ARIZONA | 0 | 0 | 0 | 0 | 0 | 0 | 0 | 0 | 0 | 0 |
| ARKANSAS | 0 | 0 | 0 | 0 | 0 | 0 | 0 | 0 | 0 | 0 |
| CALIFORNIA | 0 | 0 | 0 | 0 | 0 | 0 | 0 | 0 | 0 | 0 |
| COLORADO | 0 | 0 | 0 | 0 | 0 | 0 | 0 | 0 | 0 | 0 |
| CONNECTICUT | 0 | 0 | 0 | 0 | 0 | 0 | 0 | 0 | 0 | 0 |
| DELAWARE | 0 | 0 | 0 | 0 | 0 | 0 | 0 | 0 | 0 | 0 |
| DISTRICT OF COLUMBIA | 0 | 0 | 0 | 0 | 0 | 0 | 0 | 0 | 0 | 0 |
| FLORIDA | 0 | 0 | 0 | 0 | 0 | 0 | 0 | 0 | 0 | 0 |
| GEORGIA | 0 | 0 | 0 | 0 | 0 | 0 | 0 | 0 | 0 | 0 |
| GUAM | 0 | 0 | 0 | 0 | 0 | 0 | 0 | 0 | 0 | 0 |
| HAWAII | 0 | 0 | 0 | 0 | 0 | 0 | 0 | 0 | 0 | 0 |
| IDAHO | 0 | 0 | 0 | 0 | 0 | 0 | 0 | 0 | 0 | 0 |
| ILLINOIS | 0 | 0 | 0 | 0 | 0 | 0 | 0 | 0 | 0 | 0 |
| INDIANA | 0 | 0 | 0 | 0 | 0 | 0 | 0 | 0 | 0 | 0 |
| IOWA | 0 | 0 | 0 | 0 | 0 | 0 | 0 | 0 | 0 | 0 |
| KANSAS | 0 | 0 | 0 | 0 | 0 | 0 | 0 | 0 | 0 | 0 |
| KENTUCKY | 1,165,656 | 0 | 3,262,920 | 3,189,189 | 16,315,065 | 16,997,301 | 17,991,503 | 16,826,610 | 16,145,951 | 16,102,180 |
| LOUISIANA | 0 | 0 | 0 | 0 | 0 | 0 | 0 | 0 | 0 | 0 |
| MAINE | 10,775,778 | 8,873,436 | 5,480,907 | 5,653,734 | 2,137,286 | 2,044,395 | 2,111,690 | 2,117,019 | 2,185,214 | 1,962,021 |
| MARYLAND | 0 | 0 | 0 | 0 | 0 | 0 | 0 | 0 | 0 | 0 |
| MASSACHUSETTS | 0 | 0 | 0 | 0 | 0 | 0 | 0 | 0 | 0 | 0 |
| MICHIGAN | 0 | 0 | 0 | 0 | 0 | 0 | 0 | 0 | 0 | 0 |
| MINNESOTA | 0 | 0 | 0 | 0 | 0 | 0 | 0 | 0 | 0 | 0 |
| MISSISSIPPI | 103,707,456 | 103,996,830 | 120,595,569 | 120,967,993 | 136,773,388 | 146,626,579 | 198,419,990 | 197,320,424 | 203,919,739 | 202,767,856 |
| MISSOURI | 0 | 0 | 0 | 0 | 0 | 0 | 0 | 0 | 0 | 0 |
| MONTANA | 1,541,526 | 4,383,033 | 10,887,342 | 10,757,091 | 17,806,404 | 19,867,213 | 24,526,415 | 20,579,823 | 18,993,457 | 19,090,246 |
| NEBRASKA | 0 | 0 | 0 | 0 | 4,189,576 | 7,084,560 | 13,215,293 | 11,094,304 | 10,997,044 | 9,903,627 |
| NEVADA | 0 | 0 | 0 | 0 | 0 | 0 | 0 | 0 | 0 | 0 |
| NEW HAMPSHIRE | 0 | 0 | 0 | 0 | 0 | 0 | 0 | 0 | 0 | 0 |
| NEW JERSEY | 0 | 0 | 0 | 0 | 0 | 0 | 0 | 0 | 0 | 0 |
| NEW MEXICO | 0 | 0 | 0 | 0 | 0 | 0 | 0 | 0 | 0 | 0 |
| NEW YORK | 0 | 0 | 0 | 0 | 0 | 0 | 0 | 0 | 0 | 0 |
| NORTH CAROLINA | 0 | 0 | 0 | 0 | 0 | 0 | 0 | 0 | 0 | 0 |
| NORTH DAKOTA | 0 | 0 | 0 | 0 | 0 | 0 | 0 | 0 | 0 | 0 |
| NORTHERN MARIANA ISLANDS | 0 | 0 | 0 | 0 | 0 | 0 | 0 | 0 | 0 | 0 |
| OHIO | 0 | 0 | 0 | 0 | 0 | 0 | 0 | 0 | 0 | 0 |
| OKLAHOMA | 0 | 0 | 0 | 0 | 0 | 0 | 0 | 0 | 0 | 0 |
| OREGON | 0 | 0 | 0 | 0 | 0 | 0 | 0 | 0 | 0 | 0 |
| PENNSYLVANIA | 0 | 0 | 0 | 0 | 0 | 0 | 0 | 0 | 0 | 0 |
| PUERTO RICO | 0 | 0 | 0 | 0 | 0 | 0 | 0 | 0 | 0 | 0 |
| RHODE ISLAND | 0 | 0 | 0 | 0 | 0 | 0 | 0 | 0 | 0 | 0 |
| SOUTH CAROLINA | 0 | 0 | 0 | 0 | 0 | 0 | 0 | 0 | 0 | 0 |
| SOUTH DAKOTA | 0 | 0 | 0 | 0 | 1,536,621 | 2,455,359 | 3,278,097 | 2,444,940 | 2,380,731 | 2,207,215 |
| TENNESSEE | 0 | 0 | 0 | 0 | 0 | 0 | 0 | 0 | 0 | 0 |
| TEXAS | 0 | 0 | 0 | 0 | 0 | 0 | 0 | 0 | 0 | 0 |
| UTAH | 0 | 0 | 0 | 0 | 0 | 0 | 0 | 0 | 0 | 0 |
| VERMONT | 15,103,584 | 10,007,652 | 9,117,498 | 9,646,596 | 10,792,938 | 10,294,152 | 10,088,233 | 9,881,457 | 9,606,210 | 8,000,991 |
| VIRGIN ISLANDS | 0 | 0 | 0 | 0 | 0 | 0 | 0 | 0 | 0 | 0 |
| VIRGINIA | 0 | 0 | 0 | 0 | 0 | 0 | 0 | 0 | 0 | 0 |
| WASHINGTON | 0 | 0 | 0 | 0 | 0 | 0 | 0 | 0 | 0 | 0 |
| WEST VIRGINIA | 31,234,866 | 25,875,165 | 30,651,192 | 31,654,752 | 25,846,873 | 26,327,823 | 27,868,317 | 27,593,669 | 29,961,353 | 29,869,146 |
| WISCONSIN | 0 | 0 | 0 | 0 | 0 | 0 | 0 | 0 | 0 | 0 |
| WYOMING | 3,399,585 | 6,150,825 | 9,879,543 | 10,044,726 | 15,405,661 | 14,353,070 | 14,330,469 | 13,734,162 | 13,026,275 | 12,641,491 |
| INDUSTRY | 218,672,103 | 205,732,512 | 232,802,040 | 234,030,508 | 273,425,565 | 291,840,145 | 357,514,356 | 346,263,781 | 350,570,533 | 354,258,225 |

Source: Universal Service Administrative Company filings to the FCC.

Note: Payments are actual disbursements made in each year and may include out-of-year adjustments to payments made for previous years. Payments for 2009 are projections based on the filing for the 4th quarter of 2009.

Table 3.10
Long-Term Support Payments by State or Jurisdiction
(Dollars)

| State or Jurisdiction | 1998 Total | 1999 Total | 2000 Total | 2001 Total | 2002 Total | 2003 Total | 2004 Total | 2005 Total | 2006 Total | 2007 Total | 2008 Total |
|--------------------------|---------------|---------------|---------------|---------------|---------------|---------------|---------------|---------------|---------------|---------------|---------------|
| ALABAMA | 7,166,124 | 7,260,720 | 7,334,976 | 7,444,164 | 7,596,475 | 7,571,025 | 3,837,982 | (700) | 0 | 0 | 0 |
| ALASKA | 16,989,936 | 16,782,816 | 16,954,464 | 17,206,932 | 17,622,828 | 18,052,434 | 9,441,522 | 199 | 0 | 0 | 0 |
| AMERICAN SAMOA | 0 | 0 | 258,360 | 262,212 | 268,176 | 274,524 | 137,262 | 0 | 0 | 0 | 0 |
| ARIZONA | 3,031,056 | 3,079,740 | 3,111,216 | 3,171,553 | 3,285,558 | 3,453,125 | 1,759,437 | 0 | 0 | 0 | 0 |
| ARKANSAS | 14,992,212 | 15,238,044 | 15,393,852 | 15,623,064 | 15,302,418 | 14,134,308 | 6,681,546 | 0 | 0 | 0 | 0 |
| CALIFORNIA | 13,236,636 | 13,136,832 | 13,271,160 | 13,468,788 | 12,984,942 | 12,635,988 | 6,392,190 | 0 | 0 | 0 | 0 |
| COLORADO | 12,580,056 | 11,989,644 | 12,112,248 | 12,292,620 | 12,643,747 | 13,237,232 | 7,715,859 | (99) | 0 | 582 | 0 |
| CONNECTICUT | 177,480 | 161,316 | 162,960 | 165,396 | 169,152 | 173,160 | 87,558 | 0 | 0 | 0 | 0 |
| DELAWARE | 0 | 0 | 0 | 0 | 0 | 0 | 0 | 0 | 0 | 0 | 0 |
| DISTRICT OF COLUMBIA | 0 | 0 | 0 | 0 | 0 | 0 | 0 | 0 | 0 | 0 | 0 |
| FLORIDA | 6,312,636 | 5,267,508 | 5,321,388 | 5,400,636 | 5,406,816 | 5,074,572 | 2,408,435 | (23,219) | 0 | 0 | 0 |
| GEORGIA | 17,295,180 | 17,682,108 | 17,862,864 | 18,128,952 | 18,506,856 | 18,707,226 | 9,612,378 | 0 | 0 | 0 | 0 |
| GUAM | 1,006,872 | 1,926,708 | 1,946,412 | 1,975,392 | 2,326,686 | 2,573,239 | 906,998 | 0 | 0 | 0 | 0 |
| HAWAII | 215,547 | 253,188 | 158,700 | 0 | 82,368 | 84,312 | 84,350 | 0 | 0 | 0 | 0 |
| IDAHO | 2,773,224 | 3,424,068 | 3,459,084 | 3,510,564 | 3,590,412 | 3,642,672 | 1,875,978 | 0 | 0 | 0 | 0 |
| ILLINOIS | 5,254,932 | 6,149,376 | 6,212,292 | 6,304,812 | 6,363,432 | 6,431,490 | 3,283,092 | 0 | 0 | 0 | 0 |
| INDIANA | 5,069,148 | 5,082,132 | 5,134,140 | 5,210,520 | 5,311,080 | 5,431,512 | 2,755,277 | (1) | 0 | 0 | 0 |
| IOWA | 7,443,672 | 7,164,144 | 7,237,440 | 7,348,661 | 7,504,416 | 10,026,153 | 5,539,203 | 10,824 | 1,992 | 0 | 0 |
| KANSAS | 9,196,188 | 11,335,920 | 11,451,864 | 11,622,384 | 11,839,008 | 12,293,675 | 6,198,366 | 14,691 | 0 | 0 | 0 |
| KENTUCKY | 5,281,620 | 4,849,836 | 4,899,432 | 4,972,416 | 5,013,564 | 4,996,386 | 2,547,696 | 0 | 0 | 0 | 0 |
| LOUISIANA | 16,804,272 | 16,559,940 | 16,729,284 | 16,978,404 | 17,095,236 | 16,889,904 | 9,678,077 | 0 | 563 | 0 | 0 |
| MAINE | 5,620,956 | 5,947,728 | 6,008,532 | 6,098,040 | 6,128,058 | 6,300,581 | 3,352,960 | 20,544 | 0 | 0 | 0 |
| MARYLAND | 95,628 | 90,408 | 91,332 | 92,700 | 94,812 | 97,056 | 49,074 | 0 | 0 | 0 | 0 |
| MASSACHUSETTS | 100,956 | 101,184 | 102,228 | 103,752 | 106,104 | 107,976 | 55,176 | 0 | 0 | 0 | 0 |
| MICHIGAN | 8,770,020 | 9,721,740 | 9,821,136 | 9,967,428 | 10,124,478 | 10,372,897 | 5,849,090 | (71,245) | 4,344 | 0 | 0 |
| MINNESOTA | 11,512,875 | 12,031,404 | 12,154,464 | 12,337,665 | 12,595,827 | 13,210,959 | 8,240,168 | 16,916 | 0 | 0 | 0 |
| MISSISSIPPI | 4,958,280 | 5,024,460 | 5,075,832 | 5,151,432 | 5,249,814 | 5,331,570 | 2,693,490 | 0 | 0 | 0 | 0 |
| MISSOURI | 10,297,848 | 10,608,516 | 10,660,200 | 10,876,632 | 10,982,550 | 10,385,796 | 5,040,366 | 0 | 0 | 0 | 0 |
| MONTANA | 9,871,788 | 9,907,968 | 10,009,296 | 10,158,348 | 10,389,300 | 10,630,326 | 5,376,420 | 0 | 0 | 0 | 0 |
| NEBRASKA | 3,745,176 | 3,821,904 | 3,861,012 | 3,918,516 | 3,984,318 | 4,043,706 | 2,050,026 | 0 | 0 | 0 | 0 |
| NEVADA | 1,114,488 | 907,116 | 916,380 | 930,024 | 965,097 | 1,047,916 | 539,184 | 0 | 0 | 0 | 0 |
| NEW HAMPSHIRE | 1,529,400 | 1,496,724 | 1,512,012 | 1,534,536 | 1,524,972 | 1,562,118 | 812,382 | 0 | 0 | 0 | 0 |
| NEW JERSEY | 0 | 0 | 0 | 0 | 0 | 0 | 0 | 0 | 0 | 0 | 0 |
| NEW MEXICO | 6,171,888 | 6,097,620 | 6,159,972 | 6,251,736 | 6,419,120 | 6,806,409 | 3,388,194 | 10,954 | 0 | 0 | 0 |
| NEW YORK | 6,895,260 | 6,737,412 | 6,806,316 | 6,907,692 | 6,792,648 | 6,402,138 | 3,076,368 | 0 | 0 | 0 | 0 |
| NORTH CAROLINA | 13,687,176 | 11,931,264 | 12,053,268 | 12,232,788 | 12,110,298 | 12,179,982 | 6,276,930 | 0 | 0 | 0 | 0 |
| NORTH DAKOTA | 5,652,804 | 5,921,508 | 5,982,072 | 6,071,148 | 6,210,909 | 8,092,932 | 4,466,998 | 1,811 | 0 | 0 | 0 |
| NORTHERN MARIANA ISLANDS | 0 | 0 | 0 | 0 | 0 | 0 | 0 | 0 | 0 | 0 | 0 |
| OHIO | 5,256,576 | 5,160,552 | 5,213,316 | 5,185,116 | 5,397,954 | 5,467,686 | 2,710,908 | 0 | 0 | 0 | 0 |
| OKLAHOMA | 16,099,620 | 16,246,176 | 16,412,304 | 16,656,708 | 16,886,808 | 16,497,282 | 8,146,740 | 0 | 0 | 0 | 0 |
| OREGON | 10,457,100 | 9,159,840 | 9,253,548 | 9,391,344 | 9,593,304 | 9,807,666 | 5,533,047 | (569,885) | 0 | 0 | 0 |
| PENNSYLVANIA | 13,950,696 | 13,993,764 | 14,136,852 | 14,347,404 | 14,604,618 | 14,653,146 | 7,258,806 | 0 | 0 | 0 | 0 |
| PUERTO RICO | 91,200,252 | 89,253,768 | 90,871,314 | 96,930,129 | 95,186,238 | 96,296,564 | 60,779,136 | 0 | 4,473,825 | 0 | 0 |
| RHODE ISLAND | 0 | 0 | 0 | 0 | 0 | 0 | 0 | 0 | 0 | 0 | 0 |
| SOUTH CAROLINA | 10,720,464 | 10,986,012 | 11,098,404 | 11,263,620 | 11,005,990 | 11,457,343 | 5,875,128 | 0 | 0 | 0 | 0 |
| SOUTH DAKOTA | 4,389,072 | 4,989,084 | 5,040,072 | 5,115,180 | 5,274,207 | 6,417,324 | 3,453,158 | 527 | 0 | 0 | 0 |
| TENNESSEE | 10,611,060 | 10,287,924 | 10,393,116 | 10,547,916 | 10,787,772 | 10,695,102 | 5,251,596 | 0 | 0 | 0 | 0 |
| TEXAS | 31,326,576 | 29,350,572 | 29,650,692 | 30,092,220 | 29,298,066 | 28,928,034 | 15,215,244 | (101,199) | 0 | 0 | 0 |
| UTAH | 1,585,764 | 1,472,940 | 1,488,012 | 1,510,188 | 1,544,508 | 1,581,084 | 799,488 | 0 | 0 | 0 | 0 |
| VERMONT | 3,357,552 | 2,364,576 | 2,388,756 | 2,424,312 | 2,479,464 | 2,538,132 | 1,283,448 | 0 | 0 | 0 | 0 |
| VIRGIN ISLANDS | 4,984,620 | 7,133,280 | 7,206,216 | 7,313,544 | 7,479,852 | 7,656,900 | 3,871,830 | 0 | 0 | 0 | 0 |
| VIRGINIA | 3,268,404 | 3,308,460 | 3,342,300 | 3,392,076 | 3,464,832 | 3,490,458 | 1,764,364 | 0 | 0 | 0 | 0 |
| WASHINGTON | 12,093,252 | 13,133,580 | 13,267,908 | 15,576,630 | 14,457,411 | 15,565,225 | 9,274,016 | (23,511) | 0 | 0 | 0 |
| WEST VIRGINIA | 1,166,220 | 1,050,600 | 1,061,352 | 1,077,144 | 1,101,636 | 1,127,724 | 570,246 | 0 | 0 | 0 | 0 |
| WISCONSIN | 13,786,572 | 13,294,332 | 12,832,080 | 13,023,234 | 13,219,584 | 14,342,192 | 7,926,280 | 496,745 | (3,552) | 0 | 0 |
| WYOMING | 3,661,764 | 4,455,408 | 4,500,960 | 4,568,004 | 4,671,864 | 5,311,505 | 2,899,035 | 0 | 0 | 0 | 148,332 |
| INDUSTRY | 472,766,898 | 473,331,864 | 478,383,390 | 492,134,676 | 493,045,583 | 504,088,666 | 274,822,502 | (216,648) | 4,477,172 | 582 | 148,332 |

Source: Universal Service Administrative Company filings to the FCC.

Note: Payments are actual disbursements made in each year and may include out-of-year adjustments to payments made for previous years. Long Term Support was merged into Interstate Common Line Support effective July 2004. All payments and refunds shown for 2005 to 2008 are out-of-year adjustments.

Table 3.11
Interstate Common Line Support True-up Payments by State or Jurisdiction
(Dollars)

| State or Jurisdiction | 2002 Total | 2003 Total | 2004 Total | 2005 Total | 2006 Total | 2007 Total | 2008 Total | 2009 Total |
|--------------------------|---------------|---------------|---------------|---------------|---------------|---------------|---------------|---------------|
| ALABAMA | 2,997,286 | 6,706,895 | 12,311,706 | 17,890,790 | 18,605,614 | 20,475,016 | 19,646,169 | 22,537,803 |
| ALASKA | 4,387,324 | 15,550,250 | 28,436,936 | 47,693,380 | 60,036,835 | 73,029,421 | 75,219,296 | 81,749,187 |
| AMERICAN SAMOA | 144,933 | 547,316 | 602,696 | 575,808 | 1,142,294 | 2,195,564 | 2,450,465 | 2,960,085 |
| ARIZONA | 2,395,184 | 5,884,058 | 8,430,613 | 10,919,558 | 11,073,582 | 12,734,073 | 13,099,589 | 14,788,302 |
| ARKANSAS | 10,561,406 | 21,278,826 | 36,807,579 | 46,210,824 | 47,616,860 | 48,782,798 | 60,956,129 | 65,201,715 |
| CALIFORNIA | 3,195,885 | 7,834,700 | 14,849,268 | 20,608,416 | 21,044,174 | 22,589,694 | 23,991,012 | 26,545,230 |
| COLORADO | 2,348,337 | 4,846,640 | 12,105,251 | 20,612,698 | 21,530,489 | 21,354,067 | 23,021,947 | 21,751,725 |
| CONNECTICUT | 145,251 | 466,003 | 778,550 | 821,470 | 596,392 | 0 | (185,448) | 0 |
| DELAWARE | 0 | 0 | 0 | 0 | 0 | 0 | 0 | 0 |
| DISTRICT OF COLUMBIA | 0 | 0 | 0 | 0 | 0 | 0 | 0 | 0 |
| FLORIDA | 1,843,719 | 4,798,794 | 6,769,810 | 8,852,025 | 10,061,220 | 11,035,286 | 9,846,855 | 10,608,960 |
| GEORGIA | 7,985,127 | 16,080,134 | 25,194,781 | 36,910,489 | 40,757,196 | 43,559,104 | 59,456,535 | 49,162,314 |
| GUAM | 0 | 1,944,590 | 3,895,152 | 7,683,295 | 10,371,888 | 10,854,153 | 14,757,527 | 12,764,697 |
| HAWAII | 1,042,112 | 3,382,714 | 5,726,995 | 11,500,905 | 15,261,922 | 17,839,618 | 20,021,760 | 18,838,332 |
| IDAHO | 2,118,685 | 4,783,780 | 6,703,398 | 8,974,316 | 8,879,916 | 10,801,857 | 11,933,305 | 13,236,000 |
| ILLINOIS | 4,873,202 | 12,099,372 | 17,604,024 | 23,400,142 | 23,317,506 | 25,105,945 | 27,869,364 | 31,705,746 |
| INDIANA | 2,732,462 | 5,593,217 | 9,550,887 | 15,370,666 | 17,938,475 | 20,543,483 | 25,291,572 | 25,146,789 |
| IOWA | 6,409,750 | 17,673,953 | 27,784,532 | 39,468,617 | 44,303,199 | 45,063,690 | 55,292,671 | 61,405,284 |
| KANSAS | 8,374,144 | 20,491,336 | 31,789,158 | 52,653,465 | 56,892,369 | 61,945,487 | 68,210,263 | 78,674,550 |
| KENTUCKY | 3,842,169 | 8,828,617 | 12,846,173 | 19,758,167 | 25,864,603 | 26,659,118 | 28,515,975 | 30,704,244 |
| LOUISIANA | 2,940,771 | 6,886,736 | 16,132,945 | 33,089,196 | 36,577,074 | 40,559,235 | 43,526,445 | 41,459,559 |
| MAINE | 1,874,680 | 4,558,496 | 7,625,501 | 13,496,486 | 16,005,279 | 14,420,238 | 15,408,760 | 14,367,906 |
| MARYLAND | 233,111 | 540,299 | 692,878 | 757,044 | 784,346 | 890,318 | 884,724 | 884,376 |
| MASSACHUSETTS | 135,412 | 528,252 | 358,862 | 203,040 | 223,084 | 234,490 | 174,264 | 224,316 |
| MICHIGAN | 2,097,739 | 4,106,026 | 10,330,984 | 20,411,221 | 22,066,747 | 23,581,004 | 25,596,584 | 29,627,325 |
| MINNESOTA | 7,623,604 | 17,502,520 | 30,915,928 | 45,749,365 | 51,053,368 | 52,098,745 | 60,624,985 | 62,585,265 |
| MISSISSIPPI | 1,767,876 | 3,848,737 | 6,937,730 | 13,963,432 | 16,230,427 | 18,440,300 | 21,147,660 | 22,279,524 |
| MISSOURI | 8,083,575 | 16,439,859 | 21,866,809 | 28,089,602 | 30,009,356 | 33,733,949 | 38,959,583 | 38,302,842 |
| MONTANA | 3,584,002 | 7,602,374 | 12,439,080 | 18,752,693 | 20,926,930 | 22,231,319 | 24,325,452 | 29,144,343 |
| NEBRASKA | 2,720,092 | 9,660,618 | 12,295,804 | 15,381,164 | 22,047,150 | 31,421,584 | 35,624,238 | 40,276,446 |
| NEVADA | 924,702 | 2,391,068 | 4,250,187 | 5,577,549 | 5,768,315 | 5,710,626 | 6,685,521 | 6,433,392 |
| NEW HAMPSHIRE | 801,512 | 1,015,355 | 1,475,878 | 2,693,452 | 3,005,284 | 2,737,922 | 3,542,693 | 4,228,443 |
| NEW JERSEY | 23,624 | 65,576 | 155,780 | 324,020 | 221,670 | 236,722 | 332,760 | 291,132 |
| NEW MEXICO | 2,088,710 | 5,183,424 | 9,028,948 | 14,279,240 | 14,732,244 | 18,539,991 | 16,904,873 | 22,183,419 |
| NEW YORK | 1,302,190 | 2,843,569 | 5,765,085 | 10,046,341 | 10,652,343 | 12,173,708 | 12,836,219 | 14,729,712 |
| NORTH CAROLINA | 3,678,899 | 7,733,613 | 17,519,304 | 26,951,633 | 30,983,019 | 35,814,099 | 34,769,874 | 45,011,085 |
| NORTH DAKOTA | 3,450,144 | 10,308,986 | 18,247,385 | 29,251,558 | 31,925,178 | 36,519,097 | 40,759,546 | 45,127,449 |
| NORTHERN MARIANA ISLANDS | 0 | 0 | 0 | 0 | 0 | 0 | 0 | 0 |
| OHIO | 1,302,254 | 3,343,392 | 8,511,246 | 12,422,954 | 13,847,132 | 12,690,548 | 16,123,728 | 14,395,362 |
| OKLAHOMA | 6,572,534 | 15,817,757 | 24,661,302 | 38,148,392 | 44,008,328 | 47,207,427 | 52,749,869 | 52,361,700 |
| OREGON | 2,703,805 | 5,692,166 | 11,099,662 | 18,684,163 | 19,645,669 | 22,323,152 | 25,392,606 | 26,807,553 |
| PENNSYLVANIA | 5,117,516 | 13,783,938 | 24,416,450 | 35,951,794 | 36,561,303 | 30,395,938 | 28,215,993 | 28,635,660 |
| PUERTO RICO | 0 | 0 | 20,633,150 | 93,286,381 | 127,376,058 | 160,755,159 | 215,608,607 | |
| RHODE ISLAND | 0 | 0 | 0 | 0 | 0 | 0 | 0 | 0 |
| SOUTH CAROLINA | 8,449,503 | 18,335,121 | 26,936,830 | 32,511,424 | 36,110,116 | 39,685,185 | 45,186,891 | 48,347,178 |
| SOUTH DAKOTA | 4,051,624 | 13,018,722 | 19,653,404 | 27,701,690 | 30,886,605 | 34,498,352 | 35,342,587 | 35,405,865 |
| TENNESSEE | 3,171,610 | 7,695,735 | 14,099,702 | 21,873,094 | 23,154,837 | 23,144,991 | 24,825,310 | 28,357,140 |
| TEXAS | 10,578,327 | 23,790,625 | 39,683,782 | 56,400,670 | 62,708,883 | 67,839,691 | 77,760,450 | 80,851,731 |
| UTAH | 2,997,786 | 6,548,404 | 7,981,178 | 9,007,274 | 8,432,738 | 8,747,926 | 8,996,820 | 10,142,892 |
| VERMONT | 1,798,600 | 4,121,057 | 5,621,540 | 8,630,770 | 8,296,807 | 7,427,268 | 8,530,106 | 6,630,636 |
| VIRGIN ISLANDS | 1,573,244 | 4,841,481 | 8,102,288 | 12,932,360 | 13,193,310 | 11,740,596 | 12,135,123 | 13,269,180 |
| VIRGINIA | 1,330,261 | 3,153,427 | 5,437,672 | 8,352,302 | 8,811,945 | 8,099,275 | 9,276,836 | 10,706,196 |
| WASHINGTON | 1,890,078 | 4,067,291 | 13,772,747 | 26,743,120 | 30,819,198 | 31,879,576 | 39,256,923 | 36,929,028 |
| WEST VIRGINIA | 525,724 | 1,021,869 | 1,699,050 | 2,383,280 | 2,676,620 | 2,662,328 | 3,304,045 | 2,991,696 |
| WISCONSIN | 10,618,860 | 26,810,522 | 37,746,299 | 62,732,113 | 71,113,356 | 72,218,137 | 81,715,473 | 85,563,606 |
| WYOMING | 1,529,326 | 3,277,385 | 7,493,687 | 12,004,436 | 13,044,693 | 13,542,333 | 14,670,734 | 15,443,646 |
| INDUSTRY | 172,938,671 | 415,325,595 | 715,776,586 | 1,148,688,284 | 1,299,193,946 | 1,418,769,603 | 1,620,591,268 | 1,481,776,566 |

Source: Universal Service Administrative Company filings to the FCC.

Note: Payments for 2002 to 2007 are final trueups that include adjustments made in subsequent years.
 Payments for 2008 are actual disbursements made in that year and may include out-of-year adjustments to payments made for previous years.
 Payments for 2009 are projections based on the filing for the 4th quarter of 2009.

Table 3.12
Interstate Access Support Payments by State or Jurisdiction
(Dollars)

| State or Jurisdiction | 2000 Total | 2001 Total | 2002 Total | 2003 Total | 2004 Total | 2005 Total | 2006 Total | 2007 Total | 2008 Total | 2009 Total |
|--------------------------|---------------|---------------|---------------|---------------|---------------|---------------|---------------|---------------|---------------|---------------|
| ALABAMA | 8,828,091 | 17,767,491 | 24,056,472 | 11,299,565 | 18,797,196 | 20,213,970 | 19,577,380 | 20,268,606 | 19,092,815 | 21,716,181 |
| ALASKA | 0 | 0 | 0 | 0 | 0 | 0 | 0 | 0 | 0 | 0 |
| AMERICAN SAMOA | 0 | 0 | 0 | 0 | 0 | 0 | 0 | 0 | 0 | 0 |
| ARIZONA | 2,140,941 | 12,768,167 | 20,376,165 | 18,700,551 | 19,449,051 | 19,352,556 | 20,502,927 | 19,898,568 | 17,893,205 | 17,949,573 |
| ARKANSAS | 3,378,933 | 6,822,129 | 4,787,478 | 8,015,127 | 17,186,127 | 17,419,164 | 7,759,977 | 165,420 | 137,319 | 225,765 |
| CALIFORNIA | 16,211,703 | 32,326,125 | 31,961,553 | 32,634,651 | 31,135,644 | 34,361,808 | 39,800,202 | 40,628,364 | 40,542,854 | 40,073,676 |
| COLORADO | 8,099,265 | 16,016,586 | 15,852,048 | 19,092,198 | 20,910,102 | 20,807,553 | 20,362,511 | 18,641,100 | 17,668,553 | 17,815,815 |
| CONNECTICUT | 0 | 340,266 | 544,332 | 822,528 | 809,772 | 509,337 | 576,129 | 531,111 | 477,150 | 383,889 |
| DELAWARE | 199,512 | 385,947 | 373,665 | 320,397 | 266,283 | 259,146 | 260,862 | 245,499 | 212,709 | 214,443 |
| DISTRICT OF COLUMBIA | 0 | 0 | 0 | 0 | 0 | 0 | 0 | 0 | 0 | 0 |
| FLORIDA | 30,507,915 | 62,063,139 | 61,218,594 | 54,381,078 | 59,856,746 | 64,278,167 | 56,637,069 | 59,948,181 | 53,553,929 | 54,311,136 |
| GEORGIA | 5,957,415 | 11,891,154 | 13,484,496 | 14,168,910 | 15,808,323 | 24,340,592 | 24,683,997 | 23,574,147 | 22,865,300 | 22,443,054 |
| GUAM | 0 | 0 | 0 | 0 | 0 | 0 | 0 | 0 | 0 | 0 |
| HAWAII | 744,795 | 2,702,961 | 2,254,638 | 2,159,208 | 2,331,290 | 2,575,110 | 2,453,025 | 2,561,151 | 2,080,937 | 2,115,585 |
| IDAHO | 6,935,610 | 14,488,992 | 14,985,027 | 15,481,290 | 15,995,493 | 16,100,781 | 15,773,487 | 15,466,833 | 14,397,381 | 13,928,688 |
| ILLINOIS | 6,698,124 | 13,200,369 | 13,216,725 | 12,664,326 | 12,452,580 | 12,364,854 | 11,545,314 | 10,999,343 | 11,077,098 | 11,284,644 |
| INDIANA | 11,687,559 | 23,902,872 | 24,211,953 | 25,112,991 | 25,104,358 | 23,839,515 | 24,825,654 | 22,850,843 | 19,454,545 | 18,994,587 |
| IOWA | 3,745,074 | 7,056,894 | 6,895,944 | 6,716,220 | 6,691,367 | 5,937,684 | 6,279,668 | 8,076,801 | 11,697,038 | 11,850,444 |
| KANSAS | 3,345,489 | 7,045,917 | 7,581,021 | 5,139,362 | 8,049,550 | 7,571,579 | 6,555,176 | 6,111,108 | 6,449,754 | 6,818,151 |
| KENTUCKY | 9,056,898 | 16,185,444 | 19,290,270 | 17,609,436 | 16,827,594 | 18,294,115 | 18,854,284 | 17,392,213 | 15,902,682 | 16,370,742 |
| LOUISIANA | 5,445,729 | 10,805,082 | 10,315,482 | 10,083,627 | 10,607,348 | 12,368,644 | 12,886,158 | 13,411,839 | 13,680,244 | 14,964,600 |
| MAINE | 431,805 | 725,691 | 359,514 | 156,371 | 305,553 | 232,362 | 150,471 | 95,121 | 53,587 | 63,828 |
| MARYLAND | 1,984,422 | 3,752,091 | 3,555,162 | 1,676,697 | 1,174,311 | 2,428,287 | 2,559,489 | 2,491,869 | 2,345,694 | 2,347,893 |
| MASSACHUSETTS | 681,882 | 788,682 | 128,256 | 172,320 | 1,097,472 | 1,888,512 | 1,804,986 | 1,660,386 | 1,502,346 | 1,509,873 |
| MICHIGAN | 99,879 | 145,413 | 238,794 | 356,853 | 396,309 | 558,415 | 647,646 | 673,668 | 720,171 | 836,883 |
| MINNESOTA | 2,086,566 | 3,428,328 | 4,429,914 | 5,312,741 | 4,502,815 | 5,115,355 | 3,932,418 | 3,896,667 | 3,820,982 | 3,573,387 |
| MISSISSIPPI | 5,952,876 | 11,797,332 | 20,357,364 | 17,219,518 | 17,958,436 | 18,536,502 | 24,533,687 | 24,210,404 | 23,319,263 | 24,599,673 |
| MISSOURI | 7,711,950 | 15,880,248 | 13,954,164 | 15,419,076 | 14,500,926 | 13,303,611 | 10,660,350 | 9,461,577 | 9,850,271 | 10,160,925 |
| MONTANA | 266,052 | 559,239 | 663,987 | 969,060 | 1,181,556 | 1,313,050 | 878,868 | 863,772 | 826,594 | 880,431 |
| NEBRASKA | 603,621 | 1,325,355 | 2,629,749 | 5,571,516 | 4,974,468 | 5,680,736 | 6,831,542 | 9,267,778 | 8,630,706 | 8,981,604 |
| NEVADA | 3,033,204 | 8,394,360 | 7,789,374 | 11,046,549 | 10,085,637 | 10,579,080 | 10,841,127 | 10,375,962 | 10,087,897 | 9,843,297 |
| NEW HAMPSHIRE | 1,008,735 | 1,971,087 | 3,453,606 | 3,523,182 | 1,998,219 | 1,824,702 | 1,985,767 | 1,835,064 | 847,830 | 1,896,996 |
| NEW JERSEY | 2,536,380 | 5,000,085 | 2,562,480 | 375,450 | 438,402 | 366,186 | 288,492 | 270,003 | 253,191 | 260,838 |
| NEW MEXICO | 3,880,002 | 7,735,743 | 7,857,828 | 9,231,663 | 7,980,834 | 9,948,258 | 11,434,165 | 10,642,425 | 12,334,927 | 17,012,898 |
| NEW YORK | 12,196,734 | 23,369,421 | 19,654,758 | 16,928,592 | 15,901,489 | 19,289,301 | 16,939,641 | 18,233,676 | 13,819,568 | 14,832,384 |
| NORTH CAROLINA | 5,808,558 | 12,088,692 | 23,010,936 | 33,845,778 | 34,870,061 | 36,958,926 | 31,498,383 | 29,046,546 | 26,388,662 | 28,838,571 |
| NORTH DAKOTA | 589,725 | 1,159,116 | 711,963 | 760,722 | 761,854 | 835,631 | 986,193 | 961,980 | 822,249 | 891,579 |
| NORTHERN MARIANA ISLANDS | 126,321 | 250,371 | 248,817 | 272,676 | 286,995 | 346,284 | 336,990 | 444,281 | 248,055 | 220,233 |
| OHIO | 3,902,088 | 11,584,665 | 15,038,265 | 15,200,220 | 15,632,610 | 14,791,125 | 13,603,389 | 12,449,778 | 11,111,694 | 10,774,395 |
| OKLAHOMA | 3,429,762 | 6,931,635 | 5,057,199 | 6,330,615 | 4,784,511 | 5,169,266 | 2,582,373 | 2,361,096 | 1,945,242 | 2,592,546 |
| OREGON | 7,787,661 | 19,583,346 | 21,956,826 | 21,784,824 | 18,852,033 | 20,141,792 | 19,847,727 | 20,134,000 | 18,287,582 | 17,834,802 |
| PENNSYLVANIA | 6,535,158 | 13,375,383 | 16,013,835 | 18,902,013 | 19,181,096 | 21,141,788 | 23,012,712 | 21,718,155 | 20,157,728 | 20,044,068 |
| PUERTO RICO | 0 | 0 | 0 | 0 | 0 | 0 | 0 | 0 | 0 | 0 |
| RHODE ISLAND | 25,686 | 96,477 | 60,198 | 46,491 | 56,457 | 44,472 | 34,734 | 30,948 | 31,182 | 34,776 |
| SOUTH CAROLINA | 8,337,342 | 16,797,183 | 15,749,205 | 14,701,164 | 14,089,749 | 13,275,792 | 12,112,998 | 11,174,952 | 10,077,236 | 10,479,606 |
| SOUTH DAKOTA | 31,119 | 71,940 | 86,637 | 171,569 | 177,072 | 146,295 | 39,096 | 30,567 | 111,149 | 246,093 |
| TENNESSEE | 4,499,133 | 8,638,695 | 7,768,041 | 8,773,317 | 9,955,481 | 10,141,752 | 9,670,266 | 9,792,645 | 9,352,851 | 9,874,677 |
| TEXAS | 19,343,871 | 38,621,091 | 39,305,025 | 41,354,421 | 37,331,712 | 39,592,084 | 48,392,710 | 44,274,258 | 46,041,433 | 47,583,900 |
| UTAH | 1,798,356 | 2,711,406 | 2,436,198 | 2,326,740 | 2,189,661 | 2,531,382 | 2,530,707 | 2,534,669 | 2,358,355 | 2,279,553 |
| VERMONT | 191,970 | 1,194,909 | 1,970,931 | 2,145,891 | 2,421,292 | 2,417,928 | 2,427,789 | 2,399,739 | 1,356,561 | 1,811,454 |
| VIRGIN ISLANDS | 0 | 0 | 0 | 0 | 0 | 0 | 0 | 0 | 0 | 0 |
| VIRGINIA | 25,632,867 | 52,028,370 | 55,598,061 | 59,525,562 | 63,058,434 | 70,063,707 | 62,282,463 | 61,719,084 | 56,998,563 | 64,777,785 |
| WASHINGTON | 11,103,702 | 22,905,042 | 23,674,848 | 25,561,148 | 28,958,896 | 34,445,643 | 42,196,119 | 25,637,307 | (1,810,891) | 25,647,660 |
| WEST VIRGINIA | 9,946,782 | 19,314,279 | 19,824,648 | 19,580,352 | 16,479,853 | 19,680,115 | 20,116,540 | 19,473,479 | 19,996,805 | 22,521,138 |
| WISCONSIN | 1,323,642 | 2,631,846 | 1,406,055 | 256,329 | 315,939 | 369,399 | 263,520 | 255,633 | 180,813 | 223,194 |
| WYOMING | 2,966,646 | 6,072,090 | 6,478,326 | 7,840,214 | 7,566,871 | 7,247,830 | 6,489,834 | 5,801,913 | 5,362,608 | 5,765,982 |
| INDUSTRY | 278,837,550 | 576,699,146 | 615,436,827 | 621,741,099 | 641,745,828 | 691,000,143 | 681,247,012 | 644,990,529 | 584,614,417 | 640,703,895 |

Source: Universal Service Administrative Company filings to the FCC.

Note: Payments are actual disbursements made in each year and may include out-of-year adjustments to payments made for previous years. Payments for 2009 are projections based on the filing for the 4th quarter of 2009.

Table 3.13
Local Switching Support Trued-up Payments by State or Jurisdiction
(Dollars)

| State or Jurisdiction | 1998 Total | 1999 Total | 2000 Total | 2001 Total | 2002 Total | 2003 Total | 2004 Total | 2005 Total | 2006 Total | 2007 Total | 2008 Total | 2009 Total |
|--------------------------|-------------|-------------|-------------|-------------|-------------|-------------|-------------|-------------|-------------|-------------|-------------|-------------|
| ALABAMA | 9,863,334 | 7,349,622 | 6,731,295 | 6,771,888 | 6,234,524 | 6,261,958 | 6,142,285 | 5,972,133 | 6,170,993 | 5,996,550 | 5,714,518 | 6,311,472 |
| ALASKA | 15,140,835 | 14,175,093 | 14,769,177 | 13,573,329 | 13,073,054 | 13,629,364 | 13,897,171 | 13,891,767 | 15,647,175 | 16,626,733 | 15,561,045 | 20,418,870 |
| AMERICAN SAMOA | 0 | 124,410 | 214,791 | 179,040 | 462,129 | 410,532 | 353,285 | 375,972 | 628,981 | 961,278 | 1,535,917 | 1,417,929 |
| ARIZONA | 9,271,179 | 9,732,288 | 10,637,322 | 9,516,402 | 8,930,867 | 9,515,657 | 10,592,939 | 10,770,342 | 10,377,866 | 10,465,962 | 9,282,154 | 8,693,154 |
| ARKANSAS | 7,457,826 | 7,035,777 | 7,353,954 | 7,289,430 | 7,908,315 | 8,479,740 | 7,901,593 | 8,009,295 | 7,770,075 | 8,647,991 | 11,071,570 | 9,530,709 |
| CALIFORNIA | 6,954,408 | 6,794,022 | 6,399,933 | 6,521,277 | 6,009,440 | 5,760,996 | 5,217,074 | 5,145,624 | 4,913,388 | 4,929,768 | 4,672,776 | 4,614,900 |
| COLORADO | 3,818,154 | 3,721,788 | 3,909,582 | 4,305,947 | 4,546,744 | 4,661,294 | 4,819,943 | 4,677,338 | 4,635,969 | 4,767,762 | 4,752,371 | 4,883,556 |
| CONNECTICUT | 1,035,240 | 797,637 | 789,657 | 686,412 | 647,701 | 780,972 | 769,737 | 735,420 | 555,504 | 0 | (112,188) | 0 |
| DELAWARE | 0 | 0 | 0 | 0 | 0 | 0 | 0 | 0 | 0 | 0 | 0 | 0 |
| DISTRICT OF COLUMBIA | 0 | 0 | 0 | 0 | 0 | 0 | 0 | 0 | 0 | 0 | 0 | 0 |
| FLORIDA | 4,220,451 | 3,442,098 | 3,570,501 | 4,300,156 | 3,918,308 | 3,904,512 | 4,057,818 | 3,798,648 | 3,898,107 | 3,821,958 | 3,710,376 | 3,210,810 |
| GEORGIA | 13,521,924 | 13,123,731 | 12,859,902 | 13,588,262 | 13,892,267 | 14,193,144 | 14,001,536 | 13,340,321 | 13,030,542 | 12,264,696 | 14,021,938 | 12,458,613 |
| GUAM | 0 | 0 | 0 | 0 | 0 | 0 | 0 | 0 | 0 | 0 | 0 | 0 |
| HAWAII | 39,648 | 840,993 | 1,121,160 | 1,368,760 | 1,559,675 | 1,315,884 | 1,145,671 | 1,803,738 | 1,898,748 | 2,294,115 | 2,211,327 | 2,439,084 |
| IDAHO | 6,202,335 | 6,166,839 | 6,515,499 | 7,881,547 | 7,633,664 | 7,174,584 | 6,964,817 | 6,484,608 | 6,542,196 | 7,000,405 | 6,365,380 | 6,211,458 |
| ILLINOIS | 11,998,443 | 12,457,695 | 12,221,301 | 11,899,200 | 12,135,972 | 11,200,944 | 11,580,138 | 10,943,568 | 10,017,276 | 10,277,472 | 11,322,244 | 12,177,690 |
| INDIANA | 8,341,722 | 8,755,638 | 8,908,611 | 8,598,134 | 8,091,963 | 8,861,364 | 9,226,610 | 9,799,316 | 9,453,321 | 9,381,270 | 9,217,830 | 8,839,500 |
| IOWA | 15,075,849 | 14,710,702 | 14,985,528 | 15,535,527 | 14,430,044 | 20,700,339 | 24,473,842 | 25,305,261 | 25,869,570 | 27,954,819 | 24,423,660 | 29,414,748 |
| KANSAS | 14,131,281 | 13,664,862 | 12,942,879 | 13,598,238 | 13,743,190 | 13,385,756 | 14,050,257 | 17,462,929 | 16,297,255 | 16,944,501 | 14,498,709 | 19,980,792 |
| KENTUCKY | 5,490,699 | 5,242,098 | 5,317,815 | 5,353,004 | 4,443,159 | 5,054,280 | 5,251,486 | 5,500,786 | 5,885,846 | 6,102,381 | 5,908,161 | 6,031,044 |
| LOUISIANA | 6,574,767 | 6,179,073 | 6,589,386 | 6,291,088 | 6,342,629 | 6,239,388 | 6,367,294 | 5,952,789 | 6,529,239 | 6,958,011 | 5,971,865 | 6,647,943 |
| MAINE | 7,714,515 | 7,722,324 | 7,780,815 | 7,537,371 | 7,380,662 | 7,048,839 | 7,684,590 | 8,049,065 | 8,753,562 | 8,605,701 | 7,507,564 | 8,468,610 |
| MARYLAND | 473,400 | 506,382 | 504,963 | 765,011 | 620,696 | 658,416 | 666,642 | 637,284 | 640,836 | 636,924 | 599,148 | 533,016 |
| MASSACHUSETTS | 383,571 | 493,053 | 480,966 | 648,664 | 731,992 | 1,155,972 | 879,906 | 652,320 | 629,748 | 552,624 | 635,496 | 587,052 |
| MICHIGAN | 8,270,259 | 8,200,446 | 8,002,278 | 7,638,095 | 7,566,044 | 8,189,930 | 9,119,224 | 9,544,761 | 10,316,466 | 11,345,391 | 10,659,774 | 12,322,860 |
| MINNESOTA | 17,503,701 | 17,560,428 | 17,662,626 | 16,841,415 | 16,092,328 | 16,899,638 | 21,131,238 | 21,210,249 | 21,280,849 | 21,361,867 | 18,913,111 | 22,113,204 |
| MISSISSIPPI | 3,596,718 | 3,482,388 | 3,484,518 | 3,608,845 | 3,469,620 | 3,536,112 | 3,878,756 | 4,699,553 | 5,090,931 | 5,085,852 | 4,934,903 | 5,910,492 |
| MISSOURI | 7,656,195 | 7,548,462 | 6,377,469 | 6,623,599 | 6,484,070 | 7,433,510 | 7,349,495 | 6,747,120 | 6,596,639 | 7,125,971 | 7,046,105 | 7,171,038 |
| MONTANA | 8,932,746 | 8,390,469 | 8,428,140 | 8,963,262 | 8,990,569 | 8,621,580 | 8,358,861 | 7,647,074 | 7,734,690 | 7,107,624 | 7,016,743 | 7,823,325 |
| NEBRASKA | 10,129,721 | 10,897,575 | 10,718,199 | 11,198,680 | 10,881,237 | 11,044,080 | 10,899,121 | 10,792,655 | 15,080,654 | 19,286,143 | 21,310,949 | 20,433,846 |
| NEVADA | 5,815,119 | 5,871,945 | 6,439,410 | 6,890,199 | 6,700,770 | 7,195,129 | 6,555,624 | 6,630,948 | 6,459,351 | 6,371,979 | 5,970,333 | 6,273,720 |
| NEW HAMPSHIRE | 4,699,155 | 5,375,313 | 4,679,721 | 4,924,103 | 5,143,237 | 4,415,472 | 4,404,418 | 4,449,849 | 4,272,110 | 3,750,720 | 4,010,931 | 4,632,150 |
| NEW JERSEY | 1,232,427 | 993,234 | 1,151,775 | 1,020,055 | 905,089 | 1,092,276 | 848,615 | 849,756 | 717,216 | 628,824 | 431,880 | 635,508 |
| NEW MEXICO | 8,400,984 | 7,554,042 | 8,767,137 | 9,326,957 | 10,062,728 | 9,664,846 | 9,625,004 | 9,744,849 | 9,568,008 | 10,585,476 | 7,213,820 | 9,722,190 |
| NEW YORK | 17,322,360 | 17,838,462 | 17,843,838 | 17,133,941 | 16,354,539 | 15,814,788 | 15,233,251 | 15,121,311 | 14,575,629 | 13,867,962 | 13,514,371 | 13,402,062 |
| NORTH CAROLINA | 6,082,674 | 5,636,580 | 5,810,920 | 5,703,355 | 5,417,894 | 5,826,960 | 5,890,570 | 6,013,512 | 5,792,288 | 6,043,419 | 4,750,915 | 8,063,838 |
| NORTH DAKOTA | 10,830,486 | 10,709,298 | 9,840,591 | 10,240,836 | 8,353,188 | 13,297,296 | 14,191,822 | 17,742,696 | 17,404,395 | 16,006,438 | 15,813,730 | 18,208,002 |
| NORTHERN MARIANA ISLANDS | 667,803 | 798,222 | 705,837 | 660,533 | 621,466 | 572,028 | 557,001 | 410,088 | 660,414 | 1,081,644 | 473,499 | 1,292,316 |
| OHIO | 4,473,951 | 4,629,063 | 4,676,637 | 4,867,749 | 4,258,209 | 4,363,296 | 4,640,354 | 4,514,712 | 4,224,852 | 4,186,884 | 3,896,220 | 3,996,756 |
| OKLAHOMA | 15,840,726 | 14,001,165 | 14,510,214 | 14,668,500 | 15,206,699 | 14,815,608 | 14,332,020 | 15,484,554 | 16,466,247 | 17,059,747 | 16,313,753 | 18,284,637 |
| OREGON | 7,255,236 | 7,391,592 | 7,747,791 | 8,043,837 | 7,534,165 | 7,435,848 | 7,695,070 | 8,306,749 | 8,263,736 | 8,985,524 | 9,939,865 | 10,120,752 |
| PENNSYLVANIA | 6,905,862 | 6,721,311 | 6,733,593 | 6,510,344 | 5,421,431 | 6,132,228 | 6,111,372 | 5,897,427 | 4,609,986 | 5,030,757 | 4,091,766 | 6,203,826 |
| PUERTO RICO | 0 | 0 | 0 | 0 | 0 | 0 | 0 | 0 | 0 | 0 | 0 | 0 |
| RHODE ISLAND | 0 | 0 | 0 | 0 | 0 | 0 | 0 | 0 | 0 | 0 | 0 | 0 |
| SOUTH CAROLINA | 11,068,493 | 8,161,467 | 7,290,804 | 8,359,632 | 6,678,733 | 6,465,300 | 6,302,875 | 5,984,052 | 5,710,668 | 5,160,539 | 5,408,363 | 5,158,566 |
| SOUTH DAKOTA | 9,652,416 | 10,213,983 | 10,349,034 | 9,575,970 | 9,192,674 | 11,085,063 | 14,076,313 | 14,174,841 | 14,353,011 | 14,796,132 | 12,412,887 | 13,435,845 |
| TENNESSEE | 8,401,485 | 7,583,802 | 8,018,046 | 7,710,598 | 7,512,313 | 7,700,016 | 7,737,700 | 7,541,958 | 7,073,528 | 6,395,703 | 6,123,512 | 6,355,335 |
| TEXAS | 16,636,698 | 15,841,335 | 16,620,900 | 18,510,072 | 18,962,362 | 19,027,244 | 18,743,342 | 18,275,412 | 18,946,675 | 19,057,893 | 19,200,369 | 20,458,752 |
| UTAH | 4,860,150 | 4,786,446 | 5,365,695 | 4,898,082 | 4,583,074 | 4,590,864 | 4,366,211 | 4,044,888 | 4,328,604 | 4,631,626 | 3,784,587 | 4,716,753 |
| VERMONT | 4,716,894 | 4,637,340 | 5,095,044 | 5,068,918 | 4,617,768 | 4,421,460 | 4,269,200 | 5,043,729 | 4,790,001 | 3,943,485 | 3,550,104 | 3,740,856 |
| VIRGIN ISLANDS | 0 | 0 | 0 | 0 | 0 | 0 | 0 | 0 | 0 | 0 | 0 | 0 |
| VIRGINIA | 4,681,620 | 4,863,735 | 5,156,877 | 5,075,806 | 5,325,061 | 5,933,277 | 5,761,405 | 5,748,585 | 5,575,287 | 5,360,109 | 5,028,687 | 5,429,256 |
| WASHINGTON | 5,850,558 | 5,838,087 | 6,311,820 | 7,998,375 | 6,624,004 | 6,766,254 | 7,883,472 | 8,091,659 | 8,021,571 | 7,377,144 | 8,127,641 | 8,668,182 |
| WEST VIRGINIA | 3,235,917 | 3,548,727 | 3,904,146 | 4,171,461 | 3,422,479 | 3,236,400 | 3,797,382 | 3,783,304 | 3,472,185 | 3,565,116 | 3,331,227 | 3,545,207 |
| WISCONSIN | 22,644,561 | 22,794,588 | 23,021,091 | 22,007,452 | 21,361,341 | 23,927,316 | 25,601,631 | 29,391,797 | 28,590,824 | 27,240,696 | 25,462,588 | 26,829,922 |
| WYOMING | 5,172,102 | 5,416,926 | 5,420,082 | 5,419,675 | 5,412,066 | 6,358,662 | 8,969,976 | 9,301,533 | 8,189,700 | 7,456,557 | 8,139,355 | 6,917,985 |
| INDUSTRY | 390,246,598 | 380,322,556 | 384,739,270 | 389,869,033 | 375,891,793 | 396,256,416 | 414,375,957 | 426,498,145 | 428,312,652 | 435,088,143 | 415,923,849 | 454,738,131 |

Source: Universal Service Administrative Company filings to the FCC.

Note: Payments for 1998 to 2007 are final trueups that include adjustments made in subsequent years.
Payments for 2008 are actual disbursements made in that year and may include out-of-year adjustments to payments made for previous years.
Payments for 2009 are projections based on the filing for the 4th quarter of 2009.

**Table 3.16
Monthly Support per Loop for High-Cost Support Mechanisms: 2008**

| | High Cost Loop Support | Safety Net Additive Support | Safety Valve Support | High Cost Model Support | Long Term Support | Interstate Common Line Support | Interstate Access Support | Local Switching Support | Total High Cost Support |
|--------------------|------------------------|-----------------------------|----------------------|-------------------------|-------------------|--------------------------------|---------------------------|-------------------------|-------------------------|
| Alabama | \$0.60 | \$0.01 | \$0.00 | \$1.31 | \$0.00 | \$0.59 | \$0.58 | \$0.17 | \$3.25 |
| Alaska | 6.93 | 0.06 | 0.00 | 0.00 | 0.00 | 7.37 | 0.00 | 1.52 | 15.88 |
| American Samoa | 0.00 | 0.00 | 0.00 | 0.00 | 0.00 | 4.74 | 0.00 | 2.97 | 7.71 |
| Arizona | 0.87 | 0.02 | (0.00) | 0.00 | 0.00 | 0.39 | 0.54 | 0.28 | 2.10 |
| Arkansas | 3.89 | 0.02 | 0.00 | 0.00 | 0.00 | 2.93 | 0.01 | 0.53 | 7.37 |
| California | 0.15 | 0.00 | 0.00 | 0.00 | 0.00 | 0.10 | 0.17 | 0.02 | 0.44 |
| Colorado | 1.24 | 0.01 | 0.00 | 0.00 | 0.00 | 0.81 | 0.63 | 0.17 | 2.86 |
| Connecticut | 0.00 | 0.00 | 0.00 | 0.00 | 0.00 | (0.01) | 0.02 | (0.01) | 0.01 |
| Delaware | 0.00 | 0.00 | 0.00 | 0.00 | 0.00 | 0.00 | 0.04 | 0.00 | 0.04 |
| Dist. of Columbia | 0.00 | 0.00 | 0.00 | 0.00 | 0.00 | 0.00 | 0.00 | 0.00 | 0.00 |
| Florida | 0.07 | 0.00 | 0.00 | 0.00 | 0.00 | 0.07 | 0.37 | 0.03 | 0.54 |
| Georgia | 0.57 | 0.02 | 0.00 | 0.00 | 0.00 | 0.92 | 0.35 | 0.22 | 2.08 |
| Guam | 0.79 | 0.00 | 0.00 | 0.00 | 0.00 | 7.93 | 0.00 | 0.00 | 8.72 |
| Hawaii | 3.89 | 0.00 | 0.00 | 0.00 | 0.00 | 2.07 | 0.22 | 0.23 | 6.41 |
| Idaho | 2.51 | 0.05 | 0.00 | 0.00 | 0.00 | 1.44 | 1.74 | 0.77 | 6.50 |
| Illinois | 0.25 | 0.01 | 0.00 | 0.00 | 0.00 | 0.34 | 0.14 | 0.14 | 0.87 |
| Indiana | 0.43 | 0.02 | 0.00 | 0.00 | 0.00 | 0.57 | 0.44 | 0.21 | 1.66 |
| Iowa | 1.29 | 0.11 | 0.00 | 0.00 | 0.00 | 1.86 | 0.39 | 0.82 | 4.49 |
| Kansas | 5.65 | 0.12 | 0.02 | 0.00 | 0.00 | 2.99 | 0.28 | 0.64 | 9.71 |
| Kentucky | 1.24 | 0.05 | 0.00 | 0.55 | 0.00 | 0.98 | 0.54 | 0.20 | 3.57 |
| Louisiana | 2.51 | 0.05 | 0.00 | 0.00 | 0.00 | 1.15 | 0.36 | 0.16 | 4.23 |
| Maine | 0.53 | 0.04 | 0.00 | 0.17 | 0.00 | 1.19 | 0.00 | 0.58 | 2.50 |
| Maryland | 0.01 | 0.00 | 0.00 | 0.00 | 0.00 | 0.02 | 0.06 | 0.02 | 0.10 |
| Massachusetts | 0.00 | 0.00 | 0.00 | 0.00 | 0.00 | 0.00 | 0.04 | 0.02 | 0.06 |
| Michigan | 0.42 | 0.00 | 0.00 | 0.00 | 0.00 | 0.40 | 0.01 | 0.17 | 1.00 |
| Minnesota | 1.37 | 0.08 | 0.00 | 0.00 | 0.00 | 1.73 | 0.11 | 0.54 | 3.83 |
| Mississippi | 0.98 | 0.03 | 0.00 | 5.73 | 0.00 | 0.59 | 0.66 | 0.14 | 8.12 |
| Missouri | 1.39 | 0.04 | 0.00 | 0.00 | 0.00 | 1.02 | 0.26 | 0.18 | 2.90 |
| Montana | 3.96 | 0.03 | 0.00 | 2.69 | 0.00 | 3.45 | 0.12 | 0.99 | 11.25 |
| Nebraska | 2.13 | 0.04 | 0.00 | 0.64 | 0.00 | 2.08 | 0.50 | 1.25 | 6.65 |
| Nevada | 0.34 | 0.00 | 0.00 | 0.00 | 0.00 | 0.45 | 0.69 | 0.41 | 1.89 |
| New Hampshire | 0.03 | 0.00 | 0.00 | 0.00 | 0.00 | 0.42 | 0.10 | 0.48 | 1.03 |
| New Jersey | 0.00 | 0.00 | 0.00 | 0.00 | 0.00 | 0.01 | 0.00 | 0.01 | 0.02 |
| New Mexico | 2.20 | 0.01 | 0.00 | 0.00 | 0.00 | 1.30 | 0.95 | 0.55 | 5.01 |
| New York | 0.04 | 0.01 | 0.00 | 0.00 | 0.00 | 0.09 | 0.10 | 0.09 | 0.33 |
| North Carolina | 0.19 | 0.00 | 0.00 | 0.00 | 0.00 | 0.54 | 0.41 | 0.07 | 1.21 |
| North Dakota | 4.00 | 0.70 | 0.01 | 0.00 | 0.00 | 5.31 | 0.11 | 2.06 | 12.18 |
| N. Mariana Islands | 0.00 | 0.00 | 0.00 | 0.00 | 0.00 | 0.00 | 0.34 | 0.66 | 1.00 |
| Ohio | 0.12 | 0.01 | 0.00 | 0.00 | 0.00 | 0.24 | 0.17 | 0.06 | 0.60 |
| Oklahoma | 2.93 | 0.28 | 0.00 | 0.00 | 0.00 | 2.29 | 0.08 | 0.71 | 6.28 |
| Oregon | 1.13 | 0.02 | 0.00 | 0.00 | 0.00 | 0.97 | 0.70 | 0.38 | 3.19 |
| Pennsylvania | 0.02 | 0.00 | 0.00 | 0.00 | 0.00 | 0.35 | 0.25 | 0.05 | 0.67 |
| Puerto Rico | 0.00 | 0.00 | 0.00 | 0.00 | 0.00 | 5.33 | 0.00 | 0.00 | 5.33 |
| Rhode Island | 0.00 | 0.00 | 0.00 | 0.00 | 0.00 | 0.00 | 0.01 | 0.00 | 0.01 |
| South Carolina | 1.27 | 0.06 | 0.00 | 0.00 | 0.00 | 1.89 | 0.42 | 0.23 | 3.86 |
| South Dakota | 5.83 | 0.31 | 0.01 | 0.33 | 0.00 | 4.84 | 0.02 | 1.70 | 13.03 |
| Tennessee | 0.33 | 0.05 | 0.00 | 0.00 | 0.00 | 0.61 | 0.23 | 0.15 | 1.37 |
| Texas | 0.66 | 0.00 | 0.00 | 0.00 | 0.00 | 0.44 | 0.26 | 0.11 | 1.49 |
| Utah | 0.38 | 0.00 | 0.01 | 0.00 | 0.00 | 0.65 | 0.17 | 0.28 | 1.49 |
| Vermont | 0.92 | 0.08 | 0.00 | 1.58 | 0.00 | 1.40 | 0.22 | 0.58 | 4.77 |
| Virgin Islands | 10.46 | 0.00 | 0.00 | 0.00 | 0.00 | 14.12 | 0.00 | 0.00 | 24.58 |
| Virginia | 0.05 | 0.00 | 0.00 | 0.00 | 0.00 | 0.14 | 0.88 | 0.08 | 1.15 |
| Washington | 0.49 | 0.00 | 0.00 | 0.00 | 0.00 | 0.62 | (0.03) | 0.13 | 1.21 |
| West Virginia | 0.49 | 0.00 | 0.00 | 1.68 | 0.00 | 0.19 | 1.12 | 0.19 | 3.67 |
| Wisconsin | 0.71 | 0.06 | 0.02 | 0.00 | 0.00 | 1.67 | 0.00 | 0.52 | 2.99 |
| Wyoming | 3.83 | 0.04 | 0.00 | 2.93 | 0.03 | 3.30 | 1.21 | 1.87 | 13.22 |
| Industry | \$0.67 | \$0.02 | \$0.00 | \$0.16 | \$0.00 | \$0.74 | \$0.27 | \$0.19 | \$2.05 |

Notes: Details may not appear to add to totals due to rounding.
Based on 2008 support payments and reported loops or lines from USAC filing for the Fourth Quarter 2008.

Table 3.17
ILEC High-Cost Loop Support Data
for 2007 by State or Jurisdiction

| State or Jurisdiction | Unseparated NTS Revenue Requirement \$ | Number of Loops | Unseparated NTS Revenue Requirement per Loop \$ | Projected High-Cost Loop Support Payments for 2009 \$ | Percent of Total % |
|--------------------------|--|-----------------|---|---|--------------------|
| ALABAMA | 742,079,806 | 1,970,808 | 376.54 | 20,318,116 | 1.907 |
| ALASKA | 201,849,721 | 337,614 | 597.87 | 43,130,197 | 4.047 |
| AMERICAN SAMOA | 4,560,265 | 10,594 | 430.46 | 0 | 0.000 |
| ARIZONA | 880,677,982 | 2,076,125 | 424.19 | 23,279,575 | 2.185 |
| ARKANSAS | 565,218,219 | 1,162,844 | 486.07 | 55,751,196 | 5.232 |
| CALIFORNIA | 4,406,520,672 | 18,406,883 | 239.40 | 36,317,238 | 3.408 |
| COLORADO | 853,526,676 | 2,132,055 | 400.33 | 29,023,537 | 2.724 |
| CONNECTICUT | 536,946,639 | 1,709,510 | 314.09 | 0 | 0.000 |
| DELAWARE | 173,162,339 | 444,456 | 389.61 | 0 | 0.000 |
| DISTRICT OF COLUMBIA | 90,000,153 | 668,803 | 134.57 | 0 | 0.000 |
| FLORIDA | 3,133,732,395 | 8,422,504 | 372.07 | 19,434,393 | 1.824 |
| GEORGIA | 1,586,347,940 | 3,875,280 | 409.35 | 27,277,900 | 2.560 |
| GUAM | 27,624,383 | 62,004 | 445.53 | 206,128 | 0.019 |
| HAWAII | 179,431,196 | 543,734 | 330.00 | 15,368,425 | 1.442 |
| IDAHO | 233,994,281 | 632,849 | 369.75 | 15,593,020 | 1.463 |
| ILLINOIS | 1,507,796,694 | 6,000,648 | 251.27 | 16,069,171 | 1.508 |
| INDIANA | 915,363,754 | 2,854,564 | 320.67 | 18,404,628 | 1.727 |
| IOWA | 400,504,425 | 1,291,940 | 310.00 | 16,862,424 | 1.582 |
| KANSAS | 536,658,014 | 1,104,052 | 486.08 | 76,751,006 | 7.203 |
| KENTUCKY | 658,692,525 | 1,667,945 | 394.91 | 22,994,013 | 2.158 |
| LOUISIANA | 777,697,143 | 1,802,351 | 431.49 | 51,813,544 | 4.862 |
| MAINE | 232,403,806 | 675,014 | 344.29 | 3,159,719 | 0.297 |
| MARYLAND | 854,444,679 | 3,040,460 | 281.02 | 237,398 | 0.022 |
| MASSACHUSETTS | 808,135,386 | 2,969,742 | 272.12 | 23,112 | 0.002 |
| MICHIGAN | 1,353,905,188 | 4,154,613 | 325.88 | 17,398,631 | 1.633 |
| MINNESOTA | 695,411,638 | 2,258,483 | 307.91 | 26,571,947 | 2.494 |
| MISSISSIPPI | 541,356,431 | 1,117,195 | 484.57 | 24,914,045 | 2.338 |
| MISSOURI | 1,094,622,119 | 2,759,571 | 396.66 | 45,703,546 | 4.289 |
| MONTANA | 190,815,005 | 417,198 | 457.37 | 25,639,462 | 2.406 |
| NEBRASKA | 240,618,349 | 679,178 | 354.28 | 17,546,045 | 1.647 |
| NEVADA | 287,684,707 | 1,077,677 | 266.95 | 3,737,449 | 0.351 |
| NEW HAMPSHIRE | 217,046,973 | 617,676 | 351.39 | 235,875 | 0.022 |
| NEW JERSEY | 1,374,504,269 | 4,516,948 | 304.30 | 0 | 0.000 |
| NEW MEXICO | 303,536,460 | 822,959 | 368.84 | 24,641,401 | 2.312 |
| NEW YORK | 2,818,911,620 | 8,304,253 | 339.45 | 4,209,361 | 0.395 |
| NORTH CAROLINA | 1,359,904,373 | 3,860,991 | 352.22 | 16,043,178 | 1.506 |
| NORTH DAKOTA | 131,246,046 | 284,695 | 461.01 | 15,998,807 | 1.501 |
| NORTHERN MARIANA ISLANDS | 5,849,926 | 18,719 | 312.51 | 0 | 0.000 |
| OHIO | 1,413,330,768 | 4,924,217 | 287.02 | 7,578,278 | 0.711 |
| OKLAHOMA | 587,762,963 | 1,432,001 | 410.45 | 51,719,417 | 4.854 |
| OREGON | 594,012,699 | 1,587,119 | 374.27 | 22,896,028 | 2.149 |
| PENNSYLVANIA | 1,880,144,463 | 6,108,671 | 307.78 | 1,675,229 | 0.157 |
| PUERTO RICO | 410,097,714 | 924,692 | 443.50 | 5,528,392 | 0.519 |
| RHODE ISLAND | 121,710,193 | 348,325 | 349.42 | 0 | 0.000 |
| SOUTH CAROLINA | 782,211,938 | 1,839,847 | 425.15 | 28,211,974 | 2.648 |
| SOUTH DAKOTA | 145,767,358 | 283,872 | 513.50 | 25,514,078 | 2.394 |
| TENNESSEE | 941,063,070 | 2,617,191 | 359.57 | 13,773,118 | 1.293 |
| TEXAS | 3,999,368,086 | 9,692,891 | 412.61 | 115,664,081 | 10.854 |
| UTAH | 317,252,435 | 920,272 | 344.74 | 6,117,057 | 0.574 |
| VERMONT | 136,331,373 | 363,274 | 375.29 | 3,168,203 | 0.297 |
| VIRGIN ISLANDS | 36,798,741 | 64,964 | 566.45 | 5,322,008 | 0.499 |
| VIRGINIA | 1,269,484,560 | 3,611,657 | 351.50 | 1,904,415 | 0.179 |
| WASHINGTON | 870,591,749 | 2,743,179 | 317.37 | 18,040,269 | 1.693 |
| WEST VIRGINIA | 332,059,556 | 859,788 | 386.21 | 5,416,251 | 0.508 |
| WISCONSIN | 845,211,164 | 2,477,557 | 341.15 | 24,269,746 | 2.278 |
| WYOMING | 117,919,336 | 235,173 | 501.42 | 14,153,648 | 1.328 |
| GRAND TOTAL | 45,723,900,361 | 135,787,625 | 336.73 | 1,065,606,677 | 100.000 |

Source: National Exchange Carrier Association, *Universal Service Fund 2008 Submission of 2007 Study Results* (September 30, 2008)

Table 3.18
ILEC High-Cost Loop Support Data
Percentage Changes from 2006 to 2007 by State or Jurisdiction

| State or Jurisdiction | Unseparated NTS Revenue Requirement | Number of Loops | Unseparated NTS Revenue Requirement per Loop | High Cost Loop Support Payment Projections in Later Year* |
|--------------------------|-------------------------------------|-----------------|--|---|
| ALABAMA | -3.55 | -5.52 | 2.09 | -9.88 |
| ALASKA | 0.98 | -8.75 | 10.66 | 8.57 |
| AMERICAN SAMOA | 20.93 | -1.41 | 22.66 | 0.00 |
| ARIZONA | 3.42 | -7.79 | 12.15 | 8.61 |
| ARKANSAS | 3.48 | -6.67 | 10.88 | 20.09 |
| CALIFORNIA | 4.81 | -6.27 | 11.82 | 5.50 |
| COLORADO | 3.20 | -7.36 | 11.40 | 0.87 |
| CONNECTICUT | 3.46 | -7.81 | 12.22 | 0.00 |
| DELAWARE | 6.73 | -9.55 | 18.01 | 0.00 |
| DISTRICT OF COLUMBIA | 0.73 | -7.65 | 9.08 | 0.00 |
| FLORIDA | -6.19 | -8.60 | 2.63 | 5.93 |
| GEORGIA | -6.23 | -7.00 | 0.83 | -22.31 |
| GUAM | 1.25 | -1.02 | 2.29 | -71.60 |
| HAWAII | -1.82 | -7.49 | 6.13 | -0.82 |
| IDAHO | 19.19 | -6.02 | 26.83 | -3.81 |
| ILLINOIS | 1.09 | -7.16 | 8.89 | -7.06 |
| INDIANA | 3.44 | -7.06 | 11.30 | 16.06 |
| IOWA | 5.63 | -6.51 | 12.98 | -15.21 |
| KANSAS | 2.67 | -7.36 | 10.83 | 4.43 |
| KENTUCKY | -7.72 | -7.93 | 0.22 | -5.85 |
| LOUISIANA | -8.38 | -5.36 | -3.19 | -8.19 |
| MAINE | -1.30 | -7.54 | 6.74 | -25.32 |
| MARYLAND | -1.31 | -7.32 | 6.48 | 57.59 |
| MASSACHUSETTS | -3.47 | -8.12 | 5.05 | 101.01 |
| MICHIGAN | -1.82 | -11.30 | 10.69 | 4.47 |
| MINNESOTA | 0.84 | -6.86 | 8.26 | -7.68 |
| MISSISSIPPI | -4.91 | -6.15 | 1.33 | -10.29 |
| MISSOURI | 5.37 | -5.69 | 11.74 | 18.32 |
| MONTANA | 2.09 | -7.10 | 9.89 | 9.14 |
| NEBRASKA | -2.26 | -5.56 | 3.50 | -1.33 |
| NEVADA | -0.51 | -8.99 | 9.32 | -4.54 |
| NEW HAMPSHIRE | -3.19 | -8.22 | 5.48 | 6.65 |
| NEW JERSEY | 2.45 | -10.52 | 14.50 | 0.00 |
| NEW MEXICO | -6.15 | -5.63 | -0.55 | 9.65 |
| NEW YORK | -3.34 | -9.58 | 6.90 | -12.45 |
| NORTH CAROLINA | -3.25 | -6.29 | 3.24 | 32.04 |
| NORTH DAKOTA | 0.99 | -10.60 | 12.97 | 6.33 |
| NORTHERN MARIANA ISLANDS | -11.60 | -10.55 | -1.18 | 0.00 |
| OHIO | -3.16 | -9.38 | 6.87 | -10.81 |
| OKLAHOMA | 2.06 | -6.77 | 9.47 | -1.48 |
| OREGON | 1.37 | -8.42 | 10.69 | 6.66 |
| PENNSYLVANIA | -0.27 | -7.48 | 7.79 | 2.18 |
| PUERTO RICO | -6.04 | -13.43 | 8.54 | -51.65 |
| RHODE ISLAND | 0.32 | -8.55 | 9.69 | 0.00 |
| SOUTH CAROLINA | -2.70 | -6.42 | 3.98 | 6.39 |
| SOUTH DAKOTA | 0.53 | -7.85 | 9.09 | -1.73 |
| TENNESSEE | -5.49 | -7.45 | 2.12 | 12.33 |
| TEXAS | 3.81 | -5.97 | 10.40 | 7.33 |
| UTAH | 8.29 | -5.88 | 15.05 | 6.75 |
| VERMONT | -2.63 | -5.67 | 3.22 | -29.69 |
| VIRGIN ISLANDS | -10.97 | -4.65 | -6.63 | -39.45 |
| VIRGINIA | 1.31 | -6.47 | 8.32 | -25.32 |
| WASHINGTON | 0.61 | -8.25 | 9.66 | -4.41 |
| WEST VIRGINIA | -1.69 | -4.88 | 3.36 | -23.06 |
| WISCONSIN | 2.66 | -7.54 | 11.03 | 2.50 |
| WYOMING | 5.49 | -7.27 | 13.75 | 23.99 |
| GRAND TOTAL | -0.31 | -7.53 | 7.81 | 1.16 |

* Percentage changes from 2008 to 2009.

Source: Calculated from National Exchange Carrier Association data.

Table 3.19
Unseparated ILEC Non-Traffic-Sensitive Revenue Requirement by State or Jurisdiction (\$)

| State or Jurisdiction | 2003 | 2004 | 2005 | 2006 | 2007 |
|--------------------------|----------------|----------------|----------------|----------------|----------------|
| ALABAMA | 776,814,450 | 789,564,516 | 796,366,033 | 769,370,621 | 742,079,806 |
| ALASKA | 206,797,693 | 204,795,475 | 202,659,453 | 199,890,316 | 201,849,721 |
| AMERICAN SAMOA | 4,782,632 | 4,520,768 | 4,185,704 | 3,771,078 | 4,560,265 |
| ARIZONA | 986,180,276 | 964,571,151 | 930,847,299 | 851,575,121 | 880,677,982 |
| ARKANSAS | 562,430,425 | 563,863,761 | 548,457,888 | 546,210,041 | 565,218,219 |
| CALIFORNIA | 4,037,766,798 | 4,017,559,274 | 4,168,526,818 | 4,204,359,970 | 4,406,520,672 |
| COLORADO | 969,975,309 | 939,885,272 | 924,986,909 | 827,020,851 | 853,526,676 |
| CONNECTICUT | 602,315,677 | 566,580,160 | 510,952,041 | 519,010,159 | 536,946,639 |
| DELAWARE | 149,771,200 | 149,350,405 | 158,955,712 | 162,242,098 | 173,162,339 |
| DISTRICT OF COLUMBIA | 96,254,122 | 88,113,591 | 97,309,162 | 89,343,705 | 90,000,153 |
| FLORIDA | 3,216,665,277 | 3,336,283,061 | 3,395,379,044 | 3,340,583,557 | 3,133,732,395 |
| GEORGIA | 1,731,941,667 | 1,796,481,213 | 1,755,772,665 | 1,691,686,487 | 1,586,347,940 |
| GUAM | 30,511,111 | 31,186,829 | 26,827,889 | 27,282,203 | 27,624,383 |
| HAWAII | 187,089,931 | 200,229,346 | 195,134,010 | 182,759,053 | 179,431,196 |
| IDAHO | 242,961,125 | 239,435,289 | 239,424,867 | 196,313,812 | 233,994,281 |
| ILLINOIS | 1,584,343,589 | 1,551,772,132 | 1,515,748,053 | 1,491,496,118 | 1,507,796,694 |
| INDIANA | 886,813,376 | 873,199,209 | 895,259,673 | 884,941,886 | 915,363,754 |
| IOWA | 387,915,373 | 390,432,303 | 398,913,403 | 379,165,823 | 400,504,425 |
| KANSAS | 548,339,724 | 529,970,951 | 528,077,039 | 522,726,829 | 536,658,014 |
| KENTUCKY | 736,134,605 | 721,698,899 | 712,721,030 | 713,812,951 | 658,692,525 |
| LOUISIANA | 807,000,248 | 806,969,126 | 861,813,009 | 848,808,838 | 777,697,143 |
| MAINE | 240,719,775 | 243,183,074 | 247,748,722 | 235,470,266 | 232,403,806 |
| MARYLAND | 828,774,794 | 822,378,251 | 859,438,607 | 865,802,600 | 854,444,679 |
| MASSACHUSETTS | 841,880,171 | 829,626,776 | 836,361,138 | 837,211,567 | 808,135,386 |
| MICHIGAN | 1,456,175,046 | 1,422,967,876 | 1,394,343,212 | 1,379,009,469 | 1,353,905,188 |
| MINNESOTA | 770,776,445 | 770,418,097 | 754,120,453 | 689,646,796 | 695,411,638 |
| MISSISSIPPI | 555,003,956 | 565,551,324 | 598,770,931 | 569,290,564 | 541,356,431 |
| MISSOURI | 1,088,393,805 | 1,052,406,732 | 1,007,476,076 | 1,038,806,862 | 1,094,622,119 |
| MONTANA | 201,278,823 | 201,208,459 | 196,807,673 | 186,904,939 | 190,815,005 |
| NEBRASKA | 279,651,683 | 278,934,158 | 267,505,573 | 246,170,448 | 240,618,349 |
| NEVADA | 278,705,038 | 271,536,136 | 283,554,984 | 289,159,948 | 287,684,707 |
| NEW HAMPSHIRE | 211,828,637 | 213,507,755 | 218,688,682 | 224,209,818 | 217,046,973 |
| NEW JERSEY | 1,433,913,120 | 1,437,854,784 | 1,415,524,167 | 1,341,639,790 | 1,374,504,269 |
| NEW MEXICO | 331,406,721 | 334,364,829 | 332,969,869 | 323,430,384 | 303,536,460 |
| NEW YORK | 2,993,947,747 | 2,019,115,575 | 3,067,151,438 | 2,916,345,861 | 2,818,911,620 |
| NORTH CAROLINA | 1,465,894,177 | 1,440,786,230 | 1,451,328,549 | 1,405,642,144 | 1,359,904,373 |
| NORTH DAKOTA | 127,585,779 | 126,313,507 | 128,713,354 | 129,953,809 | 131,246,046 |
| NORTHERN MARIANA ISLANDS | 5,891,915 | 6,382,604 | 7,403,905 | 6,617,906 | 5,849,926 |
| OHIO | 1,534,467,499 | 1,544,663,641 | 1,506,943,854 | 1,459,425,571 | 1,413,330,768 |
| OKLAHOMA | 601,140,994 | 592,107,575 | 564,055,188 | 575,896,961 | 587,762,963 |
| OREGON | 634,001,446 | 619,516,903 | 624,329,723 | 585,956,019 | 594,012,699 |
| PENNSYLVANIA | 1,834,283,070 | 1,868,486,245 | 1,891,059,754 | 1,885,153,935 | 1,880,144,463 |
| PUERTO RICO | 484,288,020 | 475,135,290 | 449,367,148 | 436,442,327 | 410,097,714 |
| RHODE ISLAND | 124,459,901 | 130,127,928 | 125,030,926 | 121,321,645 | 121,710,193 |
| SOUTH CAROLINA | 807,412,940 | 786,552,255 | 803,180,302 | 803,879,945 | 782,211,938 |
| SOUTH DAKOTA | 144,713,936 | 146,536,806 | 149,628,669 | 145,003,541 | 145,767,358 |
| TENNESSEE | 996,594,771 | 995,134,758 | 1,004,772,323 | 995,767,428 | 941,063,070 |
| TEXAS | 3,837,459,203 | 3,836,083,970 | 3,784,968,125 | 3,852,647,297 | 3,999,368,086 |
| UTAH | 337,722,232 | 331,713,572 | 325,546,358 | 292,973,641 | 317,252,435 |
| VERMONT | 137,449,893 | 141,238,998 | 138,512,980 | 140,020,179 | 136,331,373 |
| VIRGIN ISLANDS | 44,663,332 | 41,274,047 | 43,274,574 | 41,333,833 | 36,798,741 |
| VIRGINIA | 1,277,241,325 | 1,244,357,725 | 1,280,203,581 | 1,253,108,516 | 1,269,484,560 |
| WASHINGTON | 992,386,178 | 977,222,626 | 971,820,046 | 865,316,568 | 870,591,749 |
| WEST VIRGINIA | 347,233,812 | 366,610,761 | 351,974,247 | 337,768,298 | 332,059,556 |
| WISCONSIN | 841,631,788 | 842,702,179 | 827,311,398 | 823,330,954 | 845,211,164 |
| WYOMING | 138,661,974 | 133,817,554 | 132,214,202 | 111,783,150 | 117,919,336 |
| INDUSTRY | 46,980,444,553 | 45,876,281,729 | 46,910,418,433 | 45,864,814,496 | 45,723,900,361 |

Source: National Exchange Carrier Association, *Universal Service Fund 2008 Submission of 2007 Study Results* (September 30, 2008)

**Table 3.20
Number of ILEC Loops by State or Jurisdiction**

| State or Jurisdiction | 2003 | 2004 | 2005 | 2006 | 2007 |
|--------------------------|-------------|-------------|-------------|-------------|-------------|
| ALABAMA | 2,346,935 | 2,276,610 | 2,195,613 | 2,085,917 | 1,970,808 |
| ALASKA | 443,650 | 414,054 | 388,684 | 369,991 | 337,614 |
| AMERICAN SAMOA | 10,758 | 10,872 | 10,956 | 10,746 | 10,594 |
| ARIZONA | 2,745,145 | 2,577,257 | 2,419,698 | 2,251,527 | 2,076,125 |
| ARKANSAS | 1,415,011 | 1,371,860 | 1,312,658 | 1,245,982 | 1,162,844 |
| CALIFORNIA | 21,895,130 | 21,285,036 | 20,610,911 | 19,638,579 | 18,406,883 |
| COLORADO | 2,706,846 | 2,606,817 | 2,474,187 | 2,301,371 | 2,132,055 |
| CONNECTICUT | 2,229,844 | 2,135,021 | 1,997,944 | 1,854,403 | 1,709,510 |
| DELAWARE | 564,508 | 546,439 | 530,802 | 491,408 | 444,456 |
| DISTRICT OF COLUMBIA | 832,290 | 791,292 | 766,942 | 724,194 | 668,803 |
| FLORIDA | 10,760,153 | 10,356,866 | 9,875,657 | 9,214,613 | 8,422,504 |
| GEORGIA | 4,802,203 | 4,611,936 | 4,416,689 | 4,166,944 | 3,875,280 |
| GUAM | 67,274 | 67,059 | 64,269 | 62,640 | 62,004 |
| HAWAII | 687,622 | 665,486 | 632,638 | 587,742 | 543,734 |
| IDAHO | 726,447 | 714,998 | 694,609 | 673,389 | 632,849 |
| ILLINOIS | 7,658,752 | 7,323,440 | 6,944,723 | 6,463,433 | 6,000,648 |
| INDIANA | 3,620,181 | 3,496,667 | 3,318,378 | 3,071,465 | 2,854,564 |
| IOWA | 1,608,428 | 1,540,628 | 1,468,027 | 1,381,916 | 1,291,940 |
| KANSAS | 1,484,119 | 1,380,166 | 1,284,666 | 1,191,808 | 1,104,052 |
| KENTUCKY | 2,085,774 | 2,003,089 | 1,903,906 | 1,811,582 | 1,667,945 |
| LOUISIANA | 2,388,541 | 2,268,720 | 2,002,440 | 1,904,437 | 1,802,351 |
| MAINE | 849,825 | 808,894 | 767,662 | 730,041 | 675,014 |
| MARYLAND | 3,741,166 | 3,606,266 | 3,483,388 | 3,280,666 | 3,040,460 |
| MASSACHUSETTS | 3,984,705 | 3,779,199 | 3,529,151 | 3,232,105 | 2,969,742 |
| MICHIGAN | 5,962,423 | 5,688,091 | 5,104,881 | 4,684,096 | 4,154,613 |
| MINNESOTA | 2,848,159 | 2,702,027 | 2,565,873 | 2,424,743 | 2,258,483 |
| MISSISSIPPI | 1,376,874 | 1,327,873 | 1,250,469 | 1,190,411 | 1,117,195 |
| MISSOURI | 3,386,695 | 3,246,743 | 3,081,199 | 2,926,214 | 2,759,571 |
| MONTANA | 523,332 | 506,006 | 480,835 | 449,081 | 417,198 |
| NEBRASKA | 850,232 | 814,998 | 764,517 | 719,163 | 679,178 |
| NEVADA | 1,314,168 | 1,267,684 | 1,248,634 | 1,184,146 | 1,077,677 |
| NEW HAMPSHIRE | 784,265 | 754,305 | 719,375 | 673,032 | 617,676 |
| NEW JERSEY | 6,327,653 | 5,983,082 | 5,577,359 | 5,048,228 | 4,516,948 |
| NEW MEXICO | 967,127 | 942,543 | 911,724 | 872,062 | 822,959 |
| NEW YORK | 11,999,874 | 11,284,418 | 10,230,031 | 9,183,730 | 8,304,253 |
| NORTH CAROLINA | 4,841,747 | 4,596,547 | 4,362,438 | 4,120,305 | 3,860,991 |
| NORTH DAKOTA | 366,430 | 347,731 | 332,060 | 318,453 | 284,695 |
| NORTHERN MARIANA ISLANDS | 24,047 | 24,480 | 22,770 | 20,926 | 18,719 |
| OHIO | 6,659,078 | 6,372,077 | 5,886,915 | 5,433,993 | 4,924,217 |
| OKLAHOMA | 1,826,759 | 1,732,438 | 1,634,037 | 1,535,987 | 1,432,001 |
| OREGON | 2,004,027 | 1,933,674 | 1,854,787 | 1,732,954 | 1,587,119 |
| PENNSYLVANIA | 7,672,419 | 7,345,150 | 7,034,040 | 6,602,383 | 6,108,671 |
| PUERTO RICO | 1,242,555 | 1,180,127 | 1,158,243 | 1,068,168 | 924,692 |
| RHODE ISLAND | 549,546 | 491,107 | 431,042 | 380,875 | 348,325 |
| SOUTH CAROLINA | 2,253,873 | 2,174,898 | 2,075,148 | 1,965,981 | 1,839,847 |
| SOUTH DAKOTA | 370,306 | 348,185 | 333,780 | 308,053 | 283,872 |
| TENNESSEE | 3,206,196 | 3,085,676 | 2,988,140 | 2,827,940 | 2,617,191 |
| TEXAS | 12,039,383 | 11,590,497 | 10,945,484 | 10,308,839 | 9,692,891 |
| UTAH | 1,091,111 | 1,056,543 | 1,022,714 | 977,779 | 920,272 |
| VERMONT | 414,410 | 407,202 | 397,603 | 385,123 | 363,274 |
| VIRGIN ISLANDS | 69,691 | 69,425 | 68,956 | 68,130 | 64,964 |
| VIRGINIA | 4,468,986 | 4,290,319 | 4,097,788 | 3,861,542 | 3,611,657 |
| WASHINGTON | 3,526,338 | 3,419,337 | 3,257,744 | 2,989,810 | 2,743,179 |
| WEST VIRGINIA | 995,947 | 980,144 | 953,275 | 903,933 | 859,788 |
| WISCONSIN | 3,225,816 | 3,088,887 | 2,877,779 | 2,679,511 | 2,477,557 |
| WYOMING | 295,944 | 289,052 | 273,630 | 253,599 | 235,173 |
| INDUSTRY | 173,140,718 | 165,979,938 | 157,037,868 | 146,846,089 | 135,787,625 |

Source: National Exchange Carrier Association, *Universal Service Fund 2008 Submission of 2007 Study Results* (September 30, 2008)

Table 3.21
Unseparated ILEC NTS Revenue Requirement per Loop by State or Jurisdiction (\$)

| State or Jurisdiction | 2003 | 2004 | 2005 | 2006 | 2007 |
|--------------------------|--------|--------|--------|--------|--------|
| ALABAMA | 330.99 | 346.82 | 362.71 | 368.84 | 376.54 |
| ALASKA | 466.13 | 494.61 | 521.40 | 540.26 | 597.87 |
| AMERICAN SAMOA | 444.57 | 415.82 | 382.05 | 350.93 | 430.46 |
| ARIZONA | 359.25 | 374.26 | 384.70 | 378.22 | 424.19 |
| ARKANSAS | 397.47 | 411.02 | 417.82 | 438.38 | 486.07 |
| CALIFORNIA | 184.41 | 188.75 | 202.25 | 214.09 | 239.40 |
| COLORADO | 358.34 | 360.55 | 373.85 | 359.36 | 400.33 |
| CONNECTICUT | 270.12 | 265.37 | 255.74 | 279.88 | 314.09 |
| DELAWARE | 265.31 | 273.32 | 299.46 | 330.16 | 389.61 |
| DISTRICT OF COLUMBIA | 115.65 | 111.35 | 126.88 | 123.37 | 134.57 |
| FLORIDA | 298.94 | 322.13 | 343.81 | 362.53 | 372.07 |
| GEORGIA | 360.66 | 389.53 | 397.53 | 405.98 | 409.35 |
| GUAM | 453.53 | 465.07 | 417.43 | 435.54 | 445.53 |
| HAWAII | 272.08 | 300.88 | 308.44 | 310.95 | 330.00 |
| IDAHO | 334.45 | 334.88 | 344.69 | 291.53 | 369.75 |
| ILLINOIS | 206.87 | 211.89 | 218.26 | 230.76 | 251.27 |
| INDIANA | 244.96 | 249.72 | 269.79 | 288.12 | 320.67 |
| IOWA | 241.18 | 253.42 | 271.73 | 274.38 | 310.00 |
| KANSAS | 369.47 | 383.99 | 411.06 | 438.60 | 486.08 |
| KENTUCKY | 352.93 | 360.29 | 374.35 | 394.03 | 394.91 |
| LOUISIANA | 337.86 | 355.69 | 430.38 | 445.70 | 431.49 |
| MAINE | 283.26 | 300.64 | 322.73 | 322.54 | 344.29 |
| MARYLAND | 221.53 | 228.04 | 246.72 | 263.91 | 281.02 |
| MASSACHUSETTS | 211.28 | 219.52 | 236.99 | 259.03 | 272.12 |
| MICHIGAN | 244.23 | 250.17 | 273.14 | 294.40 | 325.88 |
| MINNESOTA | 270.62 | 285.13 | 293.90 | 284.42 | 307.91 |
| MISSISSIPPI | 403.09 | 425.91 | 478.84 | 478.23 | 484.57 |
| MISSOURI | 321.37 | 324.14 | 326.98 | 355.00 | 396.66 |
| MONTANA | 384.61 | 397.64 | 409.30 | 416.19 | 457.37 |
| NEBRASKA | 328.91 | 342.25 | 349.90 | 342.30 | 354.28 |
| NEVADA | 212.08 | 214.20 | 227.09 | 244.19 | 266.95 |
| NEW HAMPSHIRE | 270.10 | 283.05 | 304.00 | 333.13 | 351.39 |
| NEW JERSEY | 226.61 | 240.32 | 253.80 | 265.76 | 304.30 |
| NEW MEXICO | 342.67 | 354.75 | 365.21 | 370.88 | 368.84 |
| NEW YORK | 249.50 | 178.93 | 299.82 | 317.56 | 339.45 |
| NORTH CAROLINA | 302.76 | 313.45 | 332.69 | 341.15 | 352.22 |
| NORTH DAKOTA | 348.19 | 363.25 | 387.62 | 408.08 | 461.01 |
| NORTHERN MARIANA ISLANDS | 245.02 | 260.73 | 325.16 | 316.25 | 312.51 |
| OHIO | 230.43 | 242.41 | 255.98 | 268.57 | 287.02 |
| OKLAHOMA | 329.08 | 341.78 | 345.19 | 374.94 | 410.45 |
| OREGON | 316.36 | 320.38 | 336.60 | 338.13 | 374.27 |
| PENNSYLVANIA | 239.07 | 254.38 | 268.84 | 285.53 | 307.78 |
| PUERTO RICO | 389.75 | 402.61 | 387.97 | 408.59 | 443.50 |
| RHODE ISLAND | 226.48 | 264.97 | 290.07 | 318.53 | 349.42 |
| SOUTH CAROLINA | 358.23 | 361.65 | 387.05 | 408.90 | 425.15 |
| SOUTH DAKOTA | 390.80 | 420.86 | 448.29 | 470.71 | 513.50 |
| TENNESSEE | 310.83 | 322.50 | 336.25 | 352.12 | 359.57 |
| TEXAS | 318.74 | 330.97 | 345.80 | 373.72 | 412.61 |
| UTAH | 309.52 | 313.96 | 318.32 | 299.63 | 344.74 |
| VERMONT | 331.68 | 346.85 | 348.37 | 363.57 | 375.29 |
| VIRGIN ISLANDS | 640.88 | 594.51 | 627.57 | 606.69 | 566.45 |
| VIRGINIA | 285.80 | 290.04 | 312.41 | 324.51 | 351.50 |
| WASHINGTON | 281.42 | 285.79 | 298.31 | 289.42 | 317.37 |
| WEST VIRGINIA | 348.65 | 374.04 | 369.23 | 373.67 | 386.21 |
| WISCONSIN | 260.91 | 272.82 | 287.48 | 307.27 | 341.15 |
| WYOMING | 468.54 | 462.95 | 483.19 | 440.79 | 501.42 |
| INDUSTRY | 271.34 | 276.40 | 298.72 | 312.33 | 336.73 |

Source: National Exchange Carrier Association, *Universal Service Fund 2008 Submission of 2007 Study Results* (September 30, 2008)

Table 3.22
High-Cost Loop Support Payments By Study Area
(Dollars)

| Study Area ID Code | Study Area Name | 2005 Total | 2006 Total | 2007 Total | 2008 Total | 2009 Total |
|--------------------|---|------------|------------|------------|------------|------------|
| TOTAL | ALABAMA | 19,306,707 | 22,575,116 | 19,812,597 | 19,808,609 | 20,244,201 |
| 250282 | BLOUNTSVILLE TEL. CO., INC. | 1,016,310 | 611,301 | 619,038 | 643,146 | 532,671 |
| 250284 | BUTLER TEL. CO., INC. | 915,360 | 942,954 | 810,005 | 688,140 | 430,113 |
| 250285 | CASTLEBERRY TEL. CO., INC. | 41,916 | 42,240 | 39,816 | 26,784 | 18,117 |
| 250286 | NATIONAL TEL. CO. OF AL | 464,208 | 640,425 | 633,494 | 605,724 | 507,213 |
| 250290 | FARMERS TELECOM COOP., INC.-AL | 1,480,872 | 1,454,412 | 1,659,612 | 1,392,636 | 1,594,320 |
| 250295 | GRACEBA TOTAL COMM. | 713,636 | 863,544 | 765,552 | 821,063 | 1,019,541 |
| 250298 | GULF TEL. CO.-AL | 742,164 | 1,408,392 | (128,778) | 1,284 | 0 |
| 250299 | HAYNEVILLE TEL. CO., INC. | 405,840 | 497,484 | 193,704 | 404,628 | 298,164 |
| 250300 | HOPPER TELECOMMUNICATIONS CO., INC. | 1,946,709 | 2,424,945 | 2,215,317 | 2,737,239 | 2,163,249 |
| 250301 | FRONTIER COMM. OF LAMAR COUNTY, INC. | 78,420 | 86,904 | 79,626 | 53,760 | 36,963 |
| 250302 | WINDSTREAM AL | 1,815,771 | 1,505,994 | 1,708,776 | 1,548,315 | 1,816,077 |
| 250304 | MILLRY TEL. CO., INC. | 668,136 | 501,792 | 409,368 | 412,860 | 453,585 |
| 250305 | MON-CRE TEL. COOP. INC. | 1,399,188 | 1,353,324 | 1,382,208 | 1,118,976 | 1,131,000 |
| 250306 | FRONTIER COMM. OF AL, INC. | 1,007,340 | 714,444 | 332,472 | 492 | 0 |
| 250307 | MOUNDVILLE TEL. CO. | 455,367 | 474,945 | 452,937 | 468,471 | 398,301 |
| 250308 | NEW HOPE TEL. COOP., INC.-AL | 1,395,648 | 1,168,260 | 1,276,272 | 1,482,024 | 1,183,878 |
| 250311 | OAKMAN TEL. CO., INC. | 167,088 | 154,944 | 183,804 | 173,088 | 108,282 |
| 250314 | PEOPLES TEL. CO. | 2,175,654 | 2,602,347 | 2,391,455 | 2,008,884 | 1,877,526 |
| 250315 | PINE BELT TEL. CO. | 576,168 | 738,396 | 889,428 | 727,032 | 954,936 |
| 250316 | RAGLAND TEL. CO. | 705,852 | 758,352 | 809,868 | 944,160 | 908,919 |
| 250317 | ROANOKE TEL. CO., INC. | 321,651 | 584,844 | 679,471 | 751,362 | 538,593 |
| 250318 | FRONTIER COMM. OF THE SOUTH, INC. | 229,560 | 594,432 | 153,624 | 432 | 0 |
| 250322 | UNION SPRINGS TEL. CO. | 157,392 | 175,488 | 158,700 | 106,848 | 75,993 |
| 259001 | RCC MINNESOTA, INC. | 183,387 | 224,124 | 160,176 | 139,588 | 208,251 |
| 259002 | PINE BELT CELLULAR, INC. | 0 | 0 | 0 | 0 | 45,468 |
| 259004 | CELLULAR SOUTH LICENSES, INC. (ALABAMA) | 15,360 | 59,352 | 2,187 | 13,742 | 5,757 |
| 259005 | CORR WIRELESS COMMUNICATIONS, LLC | 0 | 1,325,957 | 1,547,294 | 1,623,989 | 1,589,055 |
| 259007 | NPCR, INC. | 227,710 | 665,520 | 387,171 | 377,002 | 279,162 |
| 259010 | SOUTHERN COMMUNICATIONS SERVICES, INC. | 0 | 0 | 0 | 167,205 | 834,495 |
| 259792 | ALLTEL COMMUNICATIONS, INC. | 0 | 0 | 0 | 369,735 | 1,234,572 |
| TOTAL | ALASKA | 53,747,618 | 68,914,654 | 69,646,740 | 70,769,484 | 80,295,411 |
| 610989 | ADAK TEL UTILITY | 0 | 791,340 | 1,239,036 | 1,044,480 | 1,361,085 |
| 613001 | ARCTIC SLOPE TEL. ASSOCIATION COOP.INC. | 1,056,084 | 1,073,952 | 1,077,048 | 1,317,516 | 1,541,058 |
| 613002 | BETTLES TELEPHONE CO. INC. | 35,556 | 27,216 | 7,140 | 1,668 | 0 |
| 613003 | BRISTOL BAY TELEPHONE COOP. INC. | 498,408 | 440,496 | 569,760 | 736,680 | 752,967 |
| 613004 | BUSH-TELL INC. | 374,761 | 345,324 | 427,248 | 347,220 | 370,713 |
| 613005 | CIRCLE UTILITIES | 6,720 | 9,780 | 12,888 | 13,500 | 6,510 |
| 613006 | COPPER VALLEY TEL. COOP. INC. | 4,836,444 | 5,142,756 | 5,592,096 | 6,588,723 | 7,214,577 |
| 613007 | CORDOVA TELEPHONE COOPERATIVE, INC. | 352,296 | 629,664 | 1,059,771 | 1,335,426 | 1,356,639 |
| 613008 | ACS OF FAIRBANKS, INC. | 1,792,128 | 1,353,000 | 814,368 | 91,920 | 0 |
| 613010 | ACS - NORTHLAND GLACIER STATE | 12,498,192 | 11,408,700 | 11,532,192 | 8,287,029 | 7,518,840 |
| 613011 | INTERIOR TELEPHONE COMPANY INC. | 2,644,860 | 2,584,440 | 2,371,824 | 2,237,298 | 2,412,177 |
| 613013 | KETCHIKAN PUBLIC UTILITIES | 1,338,348 | 1,490,868 | 1,293,660 | 1,373,754 | 1,568,475 |
| 613015 | MATANUSKA TELEPHONE ASSOC., INC. | 13,624,920 | 13,424,736 | 11,965,788 | 11,983,188 | 13,097,580 |
| 613016 | MUKLUK TEL. COMPANY, INC. | 766,716 | 742,944 | 737,232 | 698,712 | 668,469 |
| 613017 | ALASKA TELEPHONE COMPANY | 1,034,916 | 1,134,120 | 1,110,792 | 1,251,480 | 1,073,610 |
| 613018 | NUSHAGAK ELECTRIC & TELEPHONE COOP., INC. | 711,564 | 665,124 | 697,164 | 745,416 | 882,303 |
| 613019 | OTZ TELEPHONE COOPERATIVE, INC. | 666,324 | 763,428 | 850,044 | 622,152 | 836,376 |
| 613020 | ACS - NORTHLAND SITKA | 1,653,948 | 1,407,108 | 970,236 | 485,169 | 215,853 |
| 613023 | UNITED UTILITIES INC. | 1,415,496 | 1,029,564 | 1,024,668 | 946,440 | 786,213 |
| 613025 | YUKON TELEPHONE COMPANY, INC. | 100,872 | 135,708 | 112,308 | 78,924 | 92,619 |
| 613026 | NORTH COUNTRY TELEPHONE COMPANY | 22,392 | 32,280 | 41,196 | 44,760 | 21,840 |
| 613028 | SUMMIT TEL & TEL CO OF ALASKA | 444,768 | 442,008 | 459,252 | 492,912 | 635,289 |
| 619001 | GCI COMMUNICATIONS CORP. | 680,994 | 569,109 | 248,300 | 321,698 | 980,370 |
| 619002 | ALASKA DIGITEL LLC | 559,375 | 1,083,273 | 1,432,968 | 1,787,641 | 423,828 |
| 619003 | MATANUSKA-KENAI, INC. | 1,981,353 | 3,098,799 | 3,376,187 | 3,712,445 | 4,447,377 |
| 619004 | DOBSON CELLULAR SYSTEMS, INC. | 0 | 10,945,117 | 12,269,588 | 13,199,905 | 17,623,791 |
| 619005 | ALASKA COMMUNICATIONS SYSTEMS HOLDING, INC. | 4,650,183 | 7,787,620 | 7,372,860 | 8,179,427 | 9,883,704 |
| 619006 | COPPER VALLEY WIRELESS, INC. | 0 | 249,907 | 632,244 | 1,585,104 | 2,816,982 |
| 619007 | CORDOVA WIRELESS COMMUNICATIONS, INC. | 0 | 38,588 | 192,575 | 241,231 | 308,763 |
| 619008 | BRISTOL BAY CELLULAR PARTNERSHIP | 0 | 67,685 | 151,496 | 725,828 | 765,594 |
| 619009 | UNICOM, INC. | 0 | 0 | 4,811 | 9,334 | 9,684 |
| 619010 | ASTAC WIRELESS LLC | 0 | 0 | 0 | 259,207 | 622,125 |
| 619011 | OTZ TELECOMMUNICATONS, INC. | 0 | 0 | 0 | 23,297 | 0 |
| TOTAL | AMERICAN SAMOA | 654,012 | 562,111 | (2,296) | 23 | 0 |
| 673900 | AMERICAN SAMOA TELECOMMUNICATIONS AUTHORITY | 654,012 | 302,424 | (1,944) | 96 | 0 |
| 679000 | AST TELECOM, LLC DBA BLUE SKY COMMUNICATIONS | 0 | 259,687 | (352) | (73) | 0 |
| TOTAL | ARIZONA | 33,039,188 | 39,726,783 | 28,893,633 | 29,069,823 | 27,302,889 |
| 450815 | HOPTELECOMMUNICATIONS COMPANY | 242,751 | 107,410 | 418,682 | 378,990 | 400,680 |
| 452169 | SAN CARLOS APACHE TELECOMM. UTILITY, INC. | 1,395,684 | 1,358,388 | 1,352,487 | 1,239,012 | 1,265,382 |
| 452171 | ARIZONA TELEPHONE CO | 419,616 | 405,492 | 391,030 | 226,116 | 183,327 |
| 452172 | CITIZENS UTIL RURAL CO INC DBA FRONTIER | 2,236,560 | 2,825,208 | 1,117,548 | 3,768 | 0 |
| 452173 | TOHONO O'ODHAM UTILITY AUTHORITY | 1,094,436 | 1,461,912 | 1,474,665 | 1,430,496 | 1,265,832 |
| 452174 | SOUTHWESTERN TEL. CO. | 550,407 | 888,804 | 876,219 | 842,118 | 593,565 |
| 452176 | VALLEY TELEPHONE COOPERATIVE INC-AZ | 5,213,415 | 5,857,272 | 5,543,463 | 5,335,581 | 5,402,520 |
| 452179 | GILA RIVER TELECOMMUNICATIONS, INC. | 1,666,248 | 1,626,484 | 1,781,856 | 2,948,168 | 3,141,789 |
| 452191 | ACCIPITER COMMUNICATIONS, INC. | 801,990 | 1,014,102 | 949,428 | 1,335,102 | 1,716,354 |
| 452200 | FORT MOJAVE TELECOMMUNICATIONS, INC. | 314,811 | 487,011 | 500,796 | 669,315 | 599,616 |
| 452226 | MIDVALE TELEPHONE EXCHANGE, INC.-ARIZONA | 778,311 | 920,352 | 1,061,781 | 1,219,203 | 1,547,523 |
| 452302 | VERIZON CALIFORNIA INC. - AZ | 547,368 | 1,630,056 | 238,884 | 352,104 | 135,597 |
| 453334 | TABLE TOP TELEPHONE COMPANY, INC. | 1,635,990 | 1,520,997 | 1,602,270 | 1,512,879 | 1,362,873 |
| 454426 | CITIZENS TEL CO-WHITE MT DBA FRONTIER COMM | 5,179,872 | 6,577,848 | 3,548,820 | 2,767,656 | 3,088,530 |
| 454449 | NAVAJO COMM CO INC DBA FRONTIER NAVAJO COM-AZ | 3,186,756 | 3,679,956 | 1,677,684 | 1,675,560 | 1,137,306 |
| 457991 | SADDLEBACK COMMUNICATIONS COMPANY | 1,262,630 | 1,431,300 | 1,519,392 | 1,735,110 | 2,118,594 |
| 459001 | SMITH BAGLEY, INC. | 5,285,433 | 6,250,588 | 3,451,642 | 4,610,665 | 2,814,741 |
| 459002 | SMITH BAGLEY, INC. (NON-RESERVATION) | 1,226,910 | 1,683,603 | 1,386,986 | 787,980 | 528,660 |
| TOTAL | ARKANSAS | 70,408,890 | 67,147,680 | 67,830,334 | 80,984,694 | 78,934,662 |
| 401142 | CENTURYTEL OF NW ARKANSAS, LLC - RUSSELLVILLE | 8,072,787 | 7,759,140 | 7,281,090 | 6,236,754 | 6,615,291 |

Table 3.22
High-Cost Loop Support Payments By Study Area
(Dollars)

| Study Area ID Code | Study Area Name | 2005 Total | 2006 Total | 2007 Total | 2008 Total | 2009 Total |
|--------------------|---|------------|------------|------------|------------|------------|
| | ARKANSAS (cont.) | | | | | |
| 401143 | CENTURYTEL OF NW ARKANSAS, LLC-SILOAM SPRINGS | 1,671,870 | 1,497,336 | 1,336,206 | 1,202,799 | 1,083,147 |
| 401144 | CENTURYTEL OF CENTRAL ARKANSAS, LLC | 14,720,823 | 14,146,908 | 14,041,758 | 12,646,575 | 13,420,599 |
| 401691 | WINDSTREAM AR | 2,967,792 | 1,014,108 | 830,787 | 3,810 | 0 |
| 401692 | ARKANSAS TELEPHONE COMPANY | (1,872) | 0 | (144) | 132 | 0 |
| 401697 | CENTRAL ARKANSAS TEL. COOP INC. | 961,161 | 836,412 | 753,051 | 718,248 | 587,718 |
| 401698 | CLEVELAND COUNTY TEL. CO. | 454,104 | 436,629 | 415,443 | 402,528 | 337,455 |
| 401699 | DECATUR TELEPHONE CO INC- ARKANSAS | 22,362 | 37,737 | 55,657 | 66,543 | 69,624 |
| 401702 | SOUTH ARKANSAS TEL. CO.,INC. | 1,042,239 | 1,276,812 | 1,375,407 | 1,204,731 | 1,219,719 |
| 401704 | LAVACA TELEPHONE-AR | 29,850 | 86,832 | 665,346 | 1,447,830 | 1,024,467 |
| 401705 | CENTURYTEL OF ARKANSAS, INC. | 6,751,215 | 6,433,812 | 6,312,156 | 5,831,508 | 5,919,369 |
| 401709 | MADISON COUNTY TEL. CO. INC. | 226,476 | 290,208 | 235,200 | 251,520 | 575,214 |
| 401710 | MAGAZINE TELEPHONE COMPANY | 79,548 | 88,092 | 117,660 | 110,220 | 59,208 |
| 401711 | CENTURYTEL OF MOUNTAIN HOME, INC. | 3,871,965 | 3,542,214 | 3,947,472 | 3,536,739 | 3,473,763 |
| 401712 | MOUNTAIN VIEW TELEPHONE COMPANY | 352,200 | 323,808 | 311,748 | 211,944 | 139,974 |
| 401713 | NORTHERN ARKANSAS TEL. CO.,INC. | 2,776,788 | 2,414,040 | 2,227,680 | 2,260,008 | 1,800,423 |
| 401718 | PRAIRIE GROVE TELEPHONE COMPANY | 1,742,400 | 1,687,560 | 1,939,182 | 2,292,789 | 2,277,219 |
| 401720 | CENTURYTEL OF REDFIELD, INC. | 506,835 | 490,596 | 514,338 | 531,336 | 475,875 |
| 401721 | RICE BELT TEL. CO.,INC. | 200,616 | 197,340 | 285,516 | 243,600 | 296,928 |
| 401722 | E. RITTER TELEPHONE COMPANY | 318,468 | 344,424 | 448,080 | 425,412 | 237,993 |
| 401724 | SOUTHWEST ARKANSAS TEL. COOP. INC. | 1,476,840 | 1,540,830 | 1,475,784 | 1,702,551 | 1,982,925 |
| 401726 | TRI-COUNTY TEL. CO. INC.-AR | 2,202,027 | 2,295,153 | 2,346,132 | 1,891,989 | 2,174,205 |
| 401727 | CENTURYTEL OF SOUTH ARKANSAS, INC. | 586,632 | 625,392 | 701,517 | 695,337 | 707,514 |
| 401729 | WALNUT HILL TELEPHONE COMPANY | 2,779,704 | 3,369,816 | 2,647,848 | 2,777,172 | 2,679,291 |
| 401733 | YELCOT TEL. CO.,INC. | 382,188 | 448,620 | 572,904 | 543,084 | 491,643 |
| 401734 | ARKWEST COMM., INC. | 886,476 | 966,708 | 913,104 | 928,812 | 855,006 |
| 403031 | SCOTT COUNTY TELEPHONE COMPANY | 112,572 | 104,865 | 111,597 | 107,328 | 144,369 |
| 409001 | SPRINT SPECTRUM DBA SPRINT PCS | 1,056,166 | 1,276,074 | 1,455,708 | 466,497 | 610,386 |
| 409003 | ALLTEL COMMUNICATIONS, INC. | 14,158,658 | 13,616,214 | 14,512,107 | 32,246,898 | 29,675,337 |
| TOTAL | CALIFORNIA | 36,639,006 | 41,365,251 | 34,512,501 | 35,385,543 | 34,677,789 |
| 542301 | CALAVERAS TELEPHONE COMPANY | 1,286,988 | 1,881,468 | 1,946,679 | 2,025,264 | 2,119,797 |
| 542308 | CITIZENS TEL CO OF CA INC. DBA FRONTIER COMM | 9,957,012 | 14,308,248 | 9,115,224 | 9,151,056 | 7,402,302 |
| 542311 | CAL-ORE TELEPHONE CO. | 1,351,380 | 1,475,760 | 1,237,728 | 1,213,788 | 1,482,405 |
| 542313 | DUCOR TELEPHONE COMPANY | 1,019,124 | 1,014,204 | 957,324 | 931,404 | 917,607 |
| 542315 | GLOBAL VALLEY NETWKS | 0 | 0 | (96) | 0 | 0 |
| 542318 | FORESTHILL TELEPHONE COMPANY | 314,460 | 418,488 | 397,830 | 897,543 | 1,912,476 |
| 542321 | HAPPY VALLEY TELEPHONE COMPANY | 525,072 | 402,660 | 166,860 | 144 | 0 |
| 542322 | HORNITOS TELEPHONE COMPANY | 160,992 | 149,478 | 130,131 | 131,916 | 68,340 |
| 542323 | WINTERHAVEN TELEPHONE COMPANY | 272,649 | 324,447 | 305,775 | 326,160 | 242,838 |
| 542324 | KERMAN TELEPHONE COMPANY | 2,082,192 | 1,748,136 | 2,147,652 | 1,990,728 | 2,141,235 |
| 542332 | THE PONDEROSA TELEPHONE COMPANY | 5,577,732 | 5,962,776 | 6,674,988 | 6,542,538 | 6,960,090 |
| 542338 | SIERRA TELEPHONE COMPANY, INC. | 6,077,475 | 6,116,712 | 5,467,434 | 6,176,640 | 5,406,987 |
| 542339 | THE SISKIYOU TELEPHONE CO. | 2,010,702 | 1,834,857 | 1,691,004 | 2,971,230 | 3,249,228 |
| 542343 | VOLCANO TELEPHONE COMPANY | 3,333,996 | 3,165,585 | 2,768,868 | 2,254,020 | 2,248,761 |
| 542346 | PINNACLES TELEPHONE COMPANY | 327,204 | 399,204 | 436,224 | 450,240 | 416,742 |
| 543402 | CITIZENS TEL CO OF GOLDEN ST DBA FRONTIER COM | 1,378,260 | 1,345,896 | 585,768 | 11,964 | 0 |
| 544342 | CITIZENS TEL CO OF TUOLUMNE DBA FRONTIER COMM | 963,768 | 817,332 | 483,108 | 310,908 | 108,981 |
| TOTAL | COLORADO | 34,620,240 | 33,934,313 | 36,580,137 | 35,109,046 | 34,597,746 |
| 461835 | SUNFLOWER TELEPHONE CO.,INC. - CO | 204,768 | 170,472 | 119,730 | 121,332 | 101,919 |
| 462178 | AGATE MUTUAL TELEPHONE COOPERATIVE ASSOC. | 157,812 | 189,204 | 171,219 | 204,315 | 228,021 |
| 462181 | BIJOU TEL COOPERATIVE ASSOC. INC | 572,220 | 482,952 | 498,009 | 536,409 | 558,144 |
| 462182 | BLANCA TELEPHONE CO. | 802,488 | 787,476 | 750,744 | 837,072 | 863,412 |
| 462184 | DELTA COUNTY TELE-COMM INC. | 599,622 | 520,398 | 393,024 | 156,906 | 113,856 |
| 462185 | CENTURYTEL OF EAGLE, INC. | 17,186,676 | 16,314,768 | 17,682,093 | 16,250,080 | 15,851,922 |
| 462186 | EASTERN SLOPE RURAL TEL ASSN INC | 1,403,334 | 1,524,702 | 1,424,400 | 1,426,572 | 1,389,825 |
| 462187 | THE EL PASO COUNTY MUTUAL TEL CO | 123,540 | 100,596 | 217,584 | 154,248 | 289,599 |
| 462188 | FARMERS TEL CO, INC. - COLORADO | 384,516 | 350,160 | 317,724 | 347,100 | 331,842 |
| 462190 | HAXTUN TELEPHONE COMPANY | 571,272 | 535,200 | 481,284 | 445,776 | 386,223 |
| 462192 | BIG SANDY TELECOM, INC. | 268,245 | 246,396 | 226,653 | 196,704 | 143,493 |
| 462193 | NUCLA-NATURITA TEL. CO. | 207,600 | 272,538 | 246,618 | 187,560 | 137,073 |
| 462194 | NUNN TEL. COMPANY | 461,634 | 489,822 | 592,173 | 717,384 | 742,296 |
| 462195 | SOUTH PARK TELEPHONE COMPANY | 490,113 | 460,536 | 503,736 | 536,907 | 645,429 |
| 462196 | PEETZ COOP. TEL. CO. | 56,076 | 46,176 | 46,164 | 71,376 | 142,689 |
| 462197 | PHILLIPS COUNTY TEL. CO. | 370,944 | 406,110 | 530,670 | 533,031 | 564,834 |
| 462198 | PINE DRIVE TEL. CO. | 43,992 | 41,070 | 39,528 | 26,766 | 18,060 |
| 462199 | PLAINS COOPERATIVE TEL. ASSOC. INC. | 1,049,169 | 995,280 | 1,251,765 | 1,275,981 | 1,369,914 |
| 462201 | RICO TEL. CO. | (48) | 0 | 0 | 12 | 0 |
| 462202 | ROGGEN TELEPHONE COOPERATIVE CO. | 155,292 | 156,821 | 151,044 | 187,278 | 227,613 |
| 462203 | THE RYE TELEPHONE CO. INC. | 2,015,802 | 1,998,360 | 2,192,694 | 2,171,958 | 2,324,535 |
| 462204 | COLUMBINE ACQ CORP DBA COLUMBINE TELECOM CO | 658,284 | 642,921 | 606,831 | 584,988 | 464,622 |
| 462206 | STONEHAM COOPERATIVE TEL. CO. | 10,764 | 14,472 | 21,612 | 22,536 | 10,974 |
| 462207 | STRASBURG TEL. CO. | 266,838 | 244,512 | 249,624 | 214,428 | 211,989 |
| 462208 | CENTURYTEL OF COLORADO, INC. | 2,575,896 | 2,388,384 | 2,258,265 | 2,009,550 | 1,852,038 |
| 462209 | WIGGINS TEL. ASSOC. | 257,148 | 148,800 | 152,428 | 109,318 | 132,939 |
| 462210 | WILLARD TEL. CO. | 9,408 | 12,432 | 18,780 | 19,104 | 9,003 |
| 469001 | NORTHEAST COLORADO CELLULAR, INC. | 2,021,188 | 2,541,666 | 3,342,461 | 3,448,612 | 3,990,609 |
| 469003 | WESTERN WIRELESS | 1,689,417 | 1,829,499 | 2,047,359 | 2,267,256 | 1,410,918 |
| 469004 | SAN ISABEL TELECOM, INC. | 6,230 | 22,590 | 45,921 | 46,487 | 83,955 |
| TOTAL | CONNECTICUT | 0 | 0 | 0 | 0 | 0 |
| TOTAL | DELAWARE | 0 | 0 | 0 | 0 | 0 |
| TOTAL | DISTRICT OF COLUMBIA | 0 | 0 | 0 | 0 | 0 |
| TOTAL | FLORIDA | 12,463,645 | 11,987,194 | 10,719,485 | 10,182,248 | 7,945,725 |
| 210291 | GTC, INC. | 517,914 | 626,067 | 637,338 | 635,706 | 838,284 |
| 210318 | FRONTIER COMM. OF THE SOUTH-FL | 83,016 | 336,564 | 210,228 | 156 | 118,668 |
| 210329 | GTC, INC. | 318,252 | 586,503 | 451,656 | 306,984 | 0 |
| 210330 | SMART CITY TELECOMMUNICATIONS LLC DBA SM.CITY | 3,832,200 | 3,328,693 | 2,795,387 | 2,867,724 | 1,988,565 |
| 210331 | ITS TELECOMMUNICATIONS SYSTEMS, INC. | 540,840 | 540,843 | 500,875 | 735,031 | 675,429 |

Table 3.22
High-Cost Loop Support Payments By Study Area
(Dollars)

| Study Area ID Code | Study Area Name | 2005 Total | 2006 Total | 2007 Total | 2008 Total | 2009 Total |
|--------------------|--|------------|------------|------------|------------|------------|
| | FLORIDA (cont.) | | | | | |
| 210335 | NORTHEAST FLORIDA TEL. CO., INC. | 1,033,680 | 1,137,876 | 926,208 | 1,062,228 | 949,854 |
| 210336 | WINDSTREAM FL | 0 | 0 | (720) | 0 | 0 |
| 210338 | QUINCY TEL. CO.-FL DIV. | 857,013 | 438,948 | 394,809 | 342,531 | 186,687 |
| 210339 | GTC, INC. | 5,041,704 | 4,431,054 | 4,051,362 | 3,626,520 | 2,503,980 |
| 219001 | NPCR, INC. | 239,026 | 560,646 | 752,342 | 605,368 | 684,258 |
| | TOTAL | 41,321,439 | 36,911,889 | 35,824,358 | 36,629,149 | 32,729,877 |
| | GEORGIA | | | | | |
| 220338 | QUINCY TEL. CO.-GA DIV. | 54,504 | 70,476 | 57,330 | 53,688 | 39,378 |
| 220344 | ALMA TEL. CO., INC. | 1,033,752 | 281,033 | 226,159 | 310 | 0 |
| 220346 | BLUE RIDGE TEL. CO. | 1,499,487 | 1,446,012 | 1,772,343 | 1,739,052 | 1,565,169 |
| 220347 | BRANTLEY TEL. CO., INC. | 993,018 | 1,084,779 | 833,307 | 574,992 | 604,566 |
| 220348 | BULLOCH COUNTY RURAL TEL. COOP., INC. | 667,356 | 598,596 | 660,108 | 723,660 | 1,386,048 |
| 220351 | CAMDEN TEL. & TEL. CO., INC.-GA | 77,250 | 76,578 | (2,253) | (132) | 0 |
| 220354 | CHICKAMAUGA TEL. CORP. | (1,053) | 0 | (84) | 72 | 0 |
| 220355 | CITIZENS TEL. CO., INC.-GA | 606,312 | 451,008 | 371,220 | 291,186 | 150,315 |
| 220356 | COASTAL UTILITIES, INC. | 2,541,150 | 2,278,740 | 1,448,022 | 1,045,512 | 0 |
| 220357 | WINDSTREAM GA | 4,670,583 | 3,795,078 | 3,900,210 | 4,291,317 | 2,106,777 |
| 220358 | DARIEN TEL. CO., INC. | 1,701,543 | 2,071,890 | 2,535,174 | 2,716,266 | 2,472,801 |
| 220360 | ELLIJAY TEL. CO. | 2,717,292 | 3,026,856 | 2,666,727 | 1,706,079 | 1,877,385 |
| 220362 | FRONTIER COMM. OF FAIRMOUNT, INC | 552,876 | 736,452 | 358,140 | 290,280 | 213,930 |
| 220364 | WINDSTREAM GA TEL. | 0 | 149,148 | 92,820 | 59,100 | 69,462 |
| 220365 | GLENWOOD TEL. CO. | 145,410 | 189,378 | 243,618 | 275,670 | 331,437 |
| 220368 | HART TEL. CO. | 464,886 | 604,662 | 795,264 | 837,486 | 866,652 |
| 220369 | COMSOUTH TELECOMMUNICATIONS, INC. | 759,540 | 936,768 | 1,066,020 | 1,063,908 | 1,048,359 |
| 220375 | NELSON-BALL GROUND TEL. CO. | 0 | 0 | 0 | 340,242 | 451,200 |
| 220376 | PEMBROKE TEL. CO., INC. | 1,054,164 | 822,276 | 912,858 | 867,720 | 829,626 |
| 220377 | PINELAND TEL. COOP. | 1,308,159 | 1,917,180 | 2,730,397 | 2,733,160 | 3,211,413 |
| 220378 | PLANTERS RURAL TEL. COOP., INC. | 1,911,300 | 2,977,959 | 2,763,837 | 2,855,610 | 2,245,920 |
| 220379 | PLANT TEL. CO. | 1,378,056 | 1,225,464 | 1,142,412 | 1,176,348 | 954,987 |
| 220380 | PROGRESSIVE RURAL TEL. COOP., INC. | 263,874 | 244,896 | 235,128 | 159,384 | 106,134 |
| 220381 | PUBLIC SERVICE TEL. CO. | 5,655,816 | 5,810,880 | 6,546,420 | 5,645,148 | 6,237,225 |
| 220382 | RINGGOLD TEL. CO. | 1,192,995 | 1,043,979 | 1,078,308 | 559,350 | 711,579 |
| 220386 | WINDSTREAM STANDARD | 7,621,536 | 3,941,928 | 2,103,336 | 566,808 | 0 |
| 220389 | TRENTON TEL. CO. | 0 | 49,524 | (264) | (60) | 35,379 |
| 220392 | WAVERLY HALL TELEPHONE, LLC | 373,212 | 317,376 | 553,332 | 510,675 | 463,293 |
| 220394 | WILKES TEL. & ELECTRIC CO. | 373,797 | 154,488 | (2,274) | 108 | 0 |
| 220395 | WINDSTREAM ACCUCOMM | 41,832 | 130,122 | 105,882 | 71,178 | 57,948 |
| 223036 | GEORGIA WINDSTREAM | 783,852 | 0 | (14,520) | 1,476 | 0 |
| 223037 | WINDSTREAM GA COMM | 339,492 | 0 | (7,629) | 792 | 0 |
| 229001 | NPCR, INC. | 443,869 | 478,363 | 653,045 | 473,779 | 312,342 |
| 229002 | PUBLIC SERVICE CELLULAR, INC. | 95,579 | 0 | (35) | 0 | 0 |
| 229004 | ALLTEL COMMUNICATIONS, INC. | 0 | 0 | 0 | 4,960,600 | 4,202,508 |
| 229006 | SOUTHERN COMMUNICATIONS SERVICES, INC. | 0 | 0 | 0 | 38,385 | 178,044 |
| | TOTAL | 9,530,541 | 7,500,441 | 1,440,292 | 1,471,168 | 2,482,974 |
| | GUAM | | | | | |
| 663800 | GTA TELECOM, LLC | 5,203,905 | 4,012,068 | 729,871 | 721,886 | 1,090,884 |
| 669001 | GUAM CELLULAR AND PAGING, INC. DBA GUAMCELL COMMUNICATIONS | 2,509,233 | 1,938,399 | 357,130 | 538,875 | 907,734 |
| 669002 | IT&E OVERSEAS, INC. | 1,817,403 | 1,549,974 | 280,271 | 117,146 | 9,441 |
| 669003 | PULSE MOBILE, LLC | 0 | 0 | 73,020 | 93,261 | 316,479 |
| 669004 | PTI PACIFICA, INC. DBA IT&E | 0 | 0 | 0 | 0 | 158,436 |
| | TOTAL | 12,447,420 | 21,237,933 | 30,201,231 | 37,545,378 | 37,164,966 |
| | HAWAII | | | | | |
| 623021 | SANDWICH ISLES COMMUNICATIONS, INC. | 7,426,554 | 11,543,925 | 13,799,898 | 16,818,276 | 15,961,065 |
| 629001 | NPCR, INC. | 5,020,866 | 9,694,008 | 12,053,289 | 8,888,388 | 4,853,958 |
| 629002 | CORAL WIRELESS DBA MOBI PCS | 0 | 0 | 4,348,044 | 11,838,714 | 16,349,943 |
| | TOTAL | 22,917,042 | 19,957,160 | 21,210,089 | 20,780,259 | 19,949,493 |
| | IDAHO | | | | | |
| 472213 | ALBION TEL. CO. D/B/A ATC COMMUNICATIONS | 1,696,596 | 1,703,508 | 1,717,206 | 1,636,312 | 1,614,228 |
| 472215 | CAMBRIDGE TEL. CO.,INC.-ID | 400,008 | 468,450 | 492,246 | 470,370 | 492,813 |
| 472218 | CUSTER TEL. COOPERATIVE INC. | 1,676,862 | 1,811,808 | 1,865,100 | 2,017,242 | 2,233,620 |
| 472220 | FILER MUTUAL TELEPHONE COMPANY - ID | 264,027 | 153,228 | 176,327 | 319,683 | 342,717 |
| 472222 | FREMONT TELCOM CO. | 2,298,348 | 2,174,568 | 2,051,304 | 1,631,880 | 1,350,033 |
| 472223 | CENTURYTEL OF THE GEM STATE - ID | 517,560 | 671,792 | 779,409 | 717,459 | 707,274 |
| 472225 | CENTURYTEL OF IDAHO, INC. | 1,415,148 | 1,194,036 | 1,112,604 | 962,232 | 782,928 |
| 472226 | MIDVALE TEL. EXCH. INC. | 757,188 | 715,560 | 610,920 | 594,756 | 503,970 |
| 472227 | MUD LAKE TELEPHONE COOPERATIVE ASSN. INC. | 170,412 | 213,732 | 303,540 | 297,372 | 133,182 |
| 472230 | POTLATCH TELEPHONE COMPANY INC. | 222,177 | 234,888 | 201,789 | 108,990 | 66,372 |
| 472231 | PROJECT MUTUAL TEL. COOP. ASSN. | 860,964 | 849,612 | 623,112 | 647,436 | 526,659 |
| 472232 | DIRECT COMMUNICATIONS ROCKLAND, INC. | 686,148 | 817,464 | 725,766 | 668,394 | 582,384 |
| 472233 | RURAL TELEPHONE COMPANY - ID | 596,514 | 664,500 | 692,022 | 861,777 | 851,322 |
| 472295 | SILVER STAR TEL. CO. INC.-ID | 3,572,994 | 3,502,350 | 3,520,239 | 3,617,370 | 3,934,368 |
| 472416 | VERIZON NORTHWEST INC.-ID | 4,129,308 | 1,114,668 | 1,759,116 | 459,156 | 0 |
| 472423 | INLAND TELEPHONE COMPANY - ID | 219,384 | 214,404 | 240,396 | 270,552 | 240,411 |
| 474427 | CITIZENS TEL CO OF ID DBA FRONTIER COMM OF ID | 3,433,404 | 3,452,592 | 2,170,344 | 1,350,480 | 1,097,319 |
| 479006 | EDGE WIRELESS, LLC | 0 | 0 | 2,168,649 | 4,148,798 | 3,615,717 |
| 479008 | SYRINGA WIRELESS, LLC | 0 | 0 | 0 | 0 | 874,176 |
| | TOTAL | 16,269,370 | 16,698,867 | 15,429,398 | 20,129,838 | 20,657,859 |
| | ILLINOIS | | | | | |
| 340976 | ADAMS TEL. COOP. | 447,996 | 559,140 | 791,736 | 784,800 | 378,975 |
| 340978 | ALHAMBRA-GRANTFORK TEL. CO. | 94,644 | 119,232 | 102,780 | 60,564 | 30,753 |
| 340983 | CAMBRIDGE TEL. CO.-IL | 88,440 | 78,564 | 72,696 | 48,732 | 30,549 |
| 340984 | CASS TELEPHONE COMPANY | 495,464 | 479,448 | 539,608 | 488,964 | 458,169 |
| 340990 | CLARKSVILLE MUTUAL TEL. CO. | 28,404 | 44,103 | 58,068 | 59,031 | 28,674 |
| 340993 | CROSSVILLE TEL. CO. | 42,312 | 38,760 | 48,360 | 45,600 | 27,984 |
| 340998 | FRONTIER COMM. OF DEPUE, INC. | 43,416 | 34,416 | 44,472 | 48,792 | 29,007 |
| 341003 | EGYPTIAN TEL. COOP. ASSN. | 795,939 | 784,800 | 944,328 | 1,100,616 | 881,088 |
| 341004 | EL PASO TEL. CO. | 27,420 | 0 | 8,712 | 96 | 0 |
| 341009 | C-R TEL. CO. | 221,340 | 209,448 | 187,272 | 170,868 | 139,491 |
| 341011 | FRONTIER COMM. OF LAKESIDE, INC. | (192) | 0 | (12) | 12 | 0 |
| 341012 | FLAT ROCK TEL. COOP., INC. | 41,592 | 38,100 | 37,728 | 22,968 | 0 |
| 341017 | GLASFORD TEL. CO. | 30,648 | 44,268 | 38,532 | 26,232 | 19,227 |
| 341020 | GRAFTON TEL. CO. | 225,240 | 169,032 | 184,248 | 152,868 | 121,125 |

**Table 3.22
High-Cost Loop Support Payments By Study Area
(Dollars)**

| Study Area ID Code | Study Area Name | 2005 Total | 2006 Total | 2007 Total | 2008 Total | 2009 Total |
|--------------------|---|------------|------------|------------|------------|------------|
| | ILLINOIS (cont.) | | | | | |
| 341021 | THE GRANDVIEW MUTUAL TEL. CO. | 12,936 | 18,228 | 27,648 | 28,764 | 13,689 |
| 341023 | GRIDLEY TEL. CO. | 0 | 1,776 | 3,084 | 58,089 | 335,415 |
| 341024 | HAMILTON COUNTY TEL. COOP. | 248,988 | 309,372 | 433,884 | 422,796 | 204,900 |
| 341025 | SHAWNEE TELEPHONE CO | 382,044 | 331,152 | 546,429 | 878,053 | 1,339,095 |
| 341026 | HARRISONVILLE TEL. CO. | 1,359,792 | 1,494,300 | 1,261,320 | 1,571,208 | 2,019,393 |
| 341029 | HENRY COUNTY TEL. CO. | 87,540 | 72,816 | 72,228 | 49,044 | 36,843 |
| 341032 | HOME TEL. CO.-ST. JACOB | 998,940 | 1,080,396 | 1,221,948 | 1,207,008 | 1,290,024 |
| 341037 | ILLINOIS CONSOLIDATED TEL. CO. | 5,235,191 | 4,701,852 | 2,169,891 | 2,220,114 | 1,109,106 |
| 341038 | FRONTIER COMM. OF ILLINOIS, INC. | 0 | 0 | (36) | 0 | 0 |
| 341041 | KINSMAN MUTUAL TEL. CO. | 12,444 | 15,480 | 23,592 | 26,592 | 12,477 |
| 341043 | LA HARPE TEL. CO. | 414,096 | 514,716 | 544,248 | 576,960 | 720,294 |
| 341045 | LEAF RIVER TEL. CO. | 296,364 | 326,676 | 343,320 | 348,912 | 331,536 |
| 341046 | LEONORE MUTUAL TEL. CO. | 20,040 | 27,252 | 40,632 | 42,051 | 20,655 |
| 341047 | MCDONOUGH TEL. COOP., INC. | 1,503,216 | 1,653,252 | 1,558,548 | 1,620,564 | 1,698,642 |
| 341048 | MCNABB TEL. CO. | 4,788 | 10,548 | (108) | 12 | 0 |
| 341049 | MADISON TEL. CO. | 1,444,224 | 1,206,096 | 1,181,652 | 1,035,240 | 1,227,255 |
| 341053 | METAMORA TEL. CO. | 0 | 56,892 | 14,676 | 13,476 | 32,646 |
| 341054 | MID CENTURY TEL. COOP., INC. | 567,636 | 677,268 | 847,138 | 918,920 | 1,112,148 |
| 341055 | FRONTIER COMM.-MIDLAND, INC. | (1,068) | 0 | (84) | 72 | 0 |
| 341058 | MONTROSE MUTUAL TEL. CO. | 1,740 | 0 | (252) | 24 | 0 |
| 341060 | MOULTRIE INDEPENDENT TEL. CO. | 0 | 25,128 | 4,824 | 44,280 | 141,957 |
| 341061 | FRONTIER COMM. OF MT. PULASKI, INC. | (432) | 0 | (36) | 36 | 0 |
| 341062 | NEW WINDSOR TEL. CO. | 41,160 | 39,024 | 48,660 | 46,764 | 26,877 |
| 341065 | ODIN TEL. EXCHANGE, INC. | 199,068 | 170,496 | 238,800 | 259,953 | 253,044 |
| 341066 | ONEIDA TEL. EXCHANGE | (120) | 720 | 3,876 | 14,376 | 7,695 |
| 341073 | FRONTIER COMM.-PRAIRIE, INC. | (252) | 0 | 0 | 12 | 0 |
| 341075 | REYNOLDS TEL CO, INC | 39,756 | 43,068 | 56,364 | 53,280 | 29,970 |
| 341079 | FRONTIER COMM.-SCHUYLER, INC. | (636) | 0 | (48) | 36 | 0 |
| 341086 | TONICA TEL. CO. | 39,732 | 42,720 | 56,388 | 53,697 | 30,057 |
| 341087 | VIOLA HOME TEL. CO. | 44,076 | 36,756 | 35,808 | 24,036 | 22,176 |
| 341088 | WABASH TEL. COOP., INC. | 673,836 | 1,186,200 | 1,371,480 | 1,345,860 | 1,280,073 |
| 341091 | WOODHULL COMMUNITY TEL. CO. | 48,552 | 39,312 | 43,704 | 23,112 | 15,633 |
| 341092 | STELLE TEL. CO. | 13,056 | 18,060 | 27,180 | 25,281 | 12,357 |
| 349007 | UNITED STATES CELLULAR CORPORATION | 0 | 0 | 0 | 3,468,358 | 4,505,313 |
| 349008 | ILLINOIS VALLEY CELLULAR RSA 2 - I | 0 | 0 | 46,323 | 70,354 | 27,111 |
| 349009 | ILLINOIS VALLEY CELLULAR RSA 2 - II | 0 | 0 | 66,852 | 98,993 | 55,434 |
| 349010 | ILLINOIS VALLEY CELLULAR RSA 2 - III | 0 | 0 | 80,937 | 121,039 | 67,098 |
| 349011 | CELLULAR PROPERTIES DBA CELLULAR ONE OF EAST CENTRAL ILLINOIS | 0 | 0 | 0 | 452,329 | 533,904 |
| | TOTAL INDIANA | 9,641,041 | 12,572,957 | 17,983,275 | 19,134,523 | 20,863,668 |
| 320742 | BLOOMINGDALE HOME TEL. CO., INC. | 239,316 | 220,848 | 426,576 | 371,796 | 393,033 |
| 320744 | CAMDEN TEL. CO., INC.-IN | 123,156 | 124,521 | 161,100 | 150,981 | 85,491 |
| 320747 | CENTURYTEL OF CENTRAL INDIANA, INC. | 726,390 | 707,137 | 692,757 | 652,646 | 595,116 |
| 320750 | FRONTIER COMM. OF INDIANA, INC. | 0 | 18,051 | (90) | (15) | 13,251 |
| 320751 | CITIZENS TEL. CORP.-WARREN | 67,962 | 88,428 | 78,162 | 52,743 | 38,508 |
| 320753 | CLAY CTY. RURAL TEL. COOP., INC. DBA CCRTC | 9,861 | 0 | 602,583 | 1,315,278 | 2,037,846 |
| 320756 | CRAIGVILLE TEL. CO., INC. | 34,080 | 43,470 | 39,765 | 26,841 | 18,774 |
| 320759 | DAVISS-MARTIN CTY. RURAL TEL. DBA RTC COMM. | 498,969 | 1,180,947 | 1,287,956 | 1,479,588 | 1,524,624 |
| 320771 | GEETINGSVILLE TEL. CO., INC. | 43,128 | 35,700 | 55,716 | 52,248 | 29,670 |
| 320775 | HANCOCK RURAL TEL. CORP. DBA HANCOCK TELECOM | 949,080 | 1,034,160 | 1,438,020 | 1,975,497 | 2,349,642 |
| 320776 | COMM. CORP. OF INDIANA | 1,228,398 | 1,349,238 | 1,272,732 | 933,402 | 701,016 |
| 320777 | HOME TEL. CO. OF PITTSBORO, INC. | 0 | 0 | 0 | 0 | 1,473 |
| 320778 | HOME TEL. CO., INC. | 0 | 21,588 | (72) | 36 | 13,011 |
| 320783 | LIGONIER TEL. CO. | 522,084 | 473,634 | 689,304 | 547,401 | 516,129 |
| 320788 | MERCHANTS & FARMERS TEL. CO. | (138) | 13,392 | 7,332 | 828 | 38,715 |
| 320790 | MONON TEL. CO., INC. | 2,694 | 42,336 | 389,985 | 407,940 | 559,695 |
| 320796 | NEW LISBON TEL. CO., INC. | 44,292 | 44,088 | 39,840 | 26,904 | 17,817 |
| 320797 | NEW PARIS TEL., INC. | 236,943 | 142,692 | 82,422 | 207,291 | 120,612 |
| 320800 | NORTHWESTERN INDIANA TEL. CO., INC. | 130,284 | 187,080 | (2,580) | 120 | 0 |
| 320801 | CENTURYTEL OF ODON, INC. | 526,233 | 519,240 | 507,438 | 461,886 | 397,905 |
| 320807 | PERRY-SPENCER RURAL TEL. COOP., INC. | 1,016,461 | 1,152,456 | 1,570,526 | 1,453,413 | 1,389,060 |
| 320809 | COMM. CORP. OF SOUTHERN INDIANA | 124,116 | 121,545 | 151,272 | 138,576 | 82,956 |
| 320813 | PULASKI-WHITE RURAL TEL. COOP., INC. | 327,400 | 358,902 | 463,383 | 509,691 | 465,129 |
| 320815 | ROCHESTER TEL. CO., INC. | 297,045 | 369,708 | 643,098 | 617,013 | 880,215 |
| 320816 | S & W TEL. CO., INC. | 39,780 | 45,639 | 62,760 | 61,587 | 30,876 |
| 320818 | SMITHVILLE TEL. CO., INC. | 0 | 1,165,319 | 2,695,089 | 3,065,887 | 3,776,166 |
| 320819 | SOUTHEASTERN INDIANA RURAL TEL. COOP., INC. | 745,599 | 1,188,189 | 1,260,108 | 1,375,209 | 1,648,074 |
| 320825 | SUNMAN TELECOMMUNICATIONS CORPORATION | 967,500 | 760,806 | 802,926 | 921,108 | 1,027,752 |
| 320826 | SWAYZEE TEL. CO., INC. | 39,708 | 43,380 | 39,804 | 26,868 | 18,207 |
| 320827 | SWEETSER RURAL TEL. CO., INC. | 0 | 37,749 | 24,666 | 15,858 | 17,991 |
| 320830 | TRI-COUNTY TEL. CO., INC.-IN | 172,401 | 156,912 | 151,857 | 102,816 | 64,872 |
| 320834 | WASHINGTON CTY. RURAL TEL. COOP., INC. | 0 | 0 | 870,708 | 603,060 | 434,802 |
| 320837 | WEST POINT TEL. CO., INC. | 44,064 | 37,572 | 36,912 | 25,104 | 16,074 |
| 320839 | YEOMAN TEL. CO., INC. | 36,828 | 43,755 | 39,804 | 26,790 | 17,856 |
| 323034 | VERIZON NORTH INC.-IN (ALLTEL) | 40,284 | 0 | (1,488) | 0 | 0 |
| 329001 | SOUTH BEND METRONET, INC. | 165,578 | 376,344 | 716,416 | 859,295 | 981,153 |
| 329002 | ELKHART METRONET, INC. | 43,599 | 41,774 | 18,207 | 47,337 | 29,190 |
| 329003 | MEGA COMM LLC | 22,337 | 76,853 | 70,038 | 60,732 | 67,455 |
| 329004 | CENTENNIAL RANDOLPH CELLULAR LLC | 335 | 1,023 | 1,455 | 936 | 159 |
| 329005 | CENTENNIAL CELLULAR TRI-STATE OPERATING PARTNERSHIP - IN | 157,939 | 291,016 | 416,665 | 449,319 | 455,565 |
| 329006 | MICHIANA METRONET, INC. - IN | 6,765 | 19,097 | 16,910 | 11,242 | 7,788 |
| 329008 | NPCR, INC. | 10,570 | 38,368 | 163,213 | 99,271 | 0 |
| | TOTAL IOWA | 21,688,830 | 27,016,547 | 36,210,126 | 38,366,766 | 38,134,758 |
| 350739 | REASNOR TELEPHONE CO | 0 | 0 | 0 | 0 | 1,497 |
| 351097 | ANDREW TEL. CO., INC. | 36,096 | 44,589 | 63,240 | 62,034 | 29,970 |
| 351098 | ARCADIA TEL. COOP. | 33,924 | 44,568 | 62,988 | 61,452 | 30,054 |
| 351101 | ATKINS TEL. CO. | 44,208 | 39,597 | 38,571 | 26,448 | 17,844 |
| 351105 | AYRSHIRE FMRS. MUT. TEL. CO. | 13,836 | 116,256 | 152,460 | 219,168 | 174,690 |
| 351106 | ALPINE COMMUNICATIONS, L.C. | 323,592 | 352,164 | 465,504 | 428,136 | 375,012 |
| 351107 | BALDWIN-NASHVILLE TEL. CO., INC. | 34,716 | 43,248 | 61,392 | 60,732 | 29,523 |
| 351108 | BARNES CITY COOP. TEL. CO. | 22,296 | 30,348 | 42,804 | 42,108 | 20,148 |

Table 3.22
High-Cost Loop Support Payments By Study Area
(Dollars)

| Study Area ID Code | Study Area Name | 2005 Total | 2006 Total | 2007 Total | 2008 Total | 2009 Total |
|--------------------|---|------------|------------|------------|------------|------------|
| | IOWA (cont.) | | | | | |
| 351110 | BERNARD TEL. CO., INC. | 229,473 | 198,420 | 168,636 | 158,508 | 151,902 |
| 351112 | BREDA TEL. COOP. | 106,884 | 133,212 | 189,228 | 186,318 | 91,521 |
| 351113 | BROOKLYN MUTUAL TEL. CO. | 8,787 | 42,255 | 32,850 | 21,558 | 18,933 |
| 351114 | THE BURT TEL. CO. | 38,469 | 45,720 | 63,324 | 61,485 | 30,885 |
| 351115 | BUTLER-BREMER MUT. TEL. CO. | 175,068 | 139,380 | 133,956 | 86,418 | 61,494 |
| 351118 | CASCADE TEL. CO. | 88,074 | 79,959 | 77,826 | 52,971 | 35,490 |
| 351119 | CASEY MUTUAL TEL. CO. | 39,153 | 45,456 | 62,694 | 61,410 | 30,882 |
| 351121 | CENTER JUNCTION TEL. CO., INC. | 18,708 | 25,404 | 37,752 | 36,600 | 18,105 |
| 351125 | CENTRAL SCOTT TEL. CO. | 0 | 107,409 | 58,782 | 31,260 | 48,726 |
| 351126 | CENTURYTEL OF CHESTER, INC. | 28,254 | 37,380 | 53,904 | 54,084 | 25,275 |
| 351129 | THE CITIZENS MUTUAL TEL. CO. | 591,240 | 928,308 | 991,764 | 720,276 | 1,123,488 |
| 351130 | CLARENCE TEL. CO., INC. | 44,292 | 38,208 | 37,110 | 24,768 | 15,636 |
| 351132 | CLEAR LAKE INDEPEND. TEL. CO. | 965,150 | 1,159,068 | 1,138,848 | 671,070 | 981,180 |
| 351133 | C-M-L TEL. COOP. ASSN. | 100,236 | 131,040 | 186,882 | 187,920 | 91,176 |
| 351134 | COLO TEL. CO. | 122,652 | 132,424 | 255,018 | 348,444 | 336,984 |
| 351136 | COON CREEK TEL. CO. | 44,076 | 40,908 | 42,660 | 37,866 | 24,597 |
| 351137 | COON VALLEY COOP. TEL. ASSN., INC. | 67,068 | 83,832 | 118,956 | 118,656 | 57,492 |
| 351139 | COOPERATIVE TEL. CO. | 146,640 | 180,228 | 252,984 | 248,175 | 121,791 |
| 351141 | CORN BELT TEL. CO. | 44,112 | 36,804 | 36,852 | 25,212 | 16,212 |
| 351146 | CUMBERLAND TEL. CO. | 36,378 | 45,432 | 62,784 | 61,875 | 30,195 |
| 351147 | DANVILLE MUT. TEL. CO. | 42,999 | 41,496 | 39,300 | 26,631 | 17,733 |
| 351149 | FARMERS MUTUAL COOP TEL CO- HARLAN (DEFIANCE) | 30,852 | 39,660 | 56,904 | 57,060 | 27,414 |
| 351150 | DIXON TEL. CO. | 41,796 | 38,964 | 50,748 | 45,069 | 25,830 |
| 351152 | DUMONT TEL. CO. | 87,348 | 76,116 | 72,327 | 49,320 | 32,808 |
| 351153 | DUNKERTON TEL. COOP., INC. | 43,740 | 36,720 | 36,480 | 24,876 | 15,831 |
| 351156 | EAST BUCHANAN TEL. COOP. | 571,087 | 584,376 | 564,689 | 511,668 | 456,015 |
| 351157 | ELLSWORTH COOP. TEL. ASSN. | 70,440 | 88,056 | 125,658 | 123,588 | 60,642 |
| 351158 | MINBURN TELECOMMUNICATIONS, INC. | 106,347 | 79,833 | 115,917 | 136,935 | 145,752 |
| 351160 | FARMERS & BUSINESSMEN'S TEL. CO. | 85,773 | 79,692 | 103,155 | 99,894 | 57,594 |
| 351162 | FARMERS COOP. TEL. CO.-DYSART | 87,204 | 69,408 | 79,773 | 67,416 | 45,723 |
| 351166 | FARMERS & MERCHANTS MUTUAL TEL. CO. | 44,160 | 37,512 | 37,248 | 23,658 | 16,983 |
| 351168 | FARMERS MUTUAL COOP TEL CO- HARLAN | 206,916 | 262,872 | 385,803 | 390,507 | 190,701 |
| 351169 | FARMERS MUTUAL COOP. TEL. CO.-MOULTON | 39,192 | 45,720 | 57,378 | 54,198 | 29,865 |
| 351171 | FARMERS MUTUAL TEL. CO.-JESUP | 0 | 31,368 | 13,620 | 6,960 | 14,373 |
| 351172 | FARMERS MUTUAL TEL. CO.-NORA SPRINGS | 161,508 | 165,699 | 217,350 | 198,432 | 522,849 |
| 351173 | FARMERS MUTUAL TEL. COOP.-SHELLSBURG | 165,912 | 154,683 | 181,980 | 159,993 | 97,047 |
| 351174 | FARMERS MUTUAL TEL. CO.-STANTON | 112,596 | 136,128 | 189,510 | 186,246 | 91,200 |
| 351175 | FARMERS TEL. CO.-BATAVIA | 38,304 | 45,720 | 63,360 | 62,082 | 30,705 |
| 351176 | FARMERS TEL. CO.-ESSEX | 43,176 | 35,220 | 35,934 | 33,468 | 23,625 |
| 351177 | FARMERS TEL. CO.-RICEVILLE | 151,788 | 182,628 | 253,929 | 248,067 | 123,111 |
| 351179 | FENTON COOP. TEL. CO. | 34,608 | 43,104 | 61,164 | 60,960 | 29,622 |
| 351187 | PARTNER COMMUNICATIONS COOPERATIVE | 85,728 | 78,630 | 398,040 | 370,365 | 169,392 |
| 351188 | GOLDFIELD TEL. CO. | 39,792 | 42,660 | 53,346 | 50,070 | 28,032 |
| 351189 | RIVER VALLEY TEL. COOP. | 78,744 | 91,014 | 124,455 | 119,961 | 61,500 |
| 351191 | GRAND MOUND COOP. TEL. ASSN. | 41,547 | 36,171 | 46,080 | 42,114 | 27,786 |
| 351195 | GRISWOLD COOP. TEL. CO. | 159,012 | 176,538 | 242,082 | 229,467 | 120,897 |
| 351199 | HAWKEYE TEL. CO. | 39,456 | 45,657 | 62,181 | 59,238 | 30,597 |
| 351202 | HOSPERS TEL. EXCHANGE, INC. | 43,644 | 36,180 | 35,919 | 24,600 | 15,798 |
| 351203 | HUBBARD COOP. TEL. ASSN. | 44,295 | 38,868 | 37,374 | 25,509 | 16,374 |
| 351205 | HUXLEY COMMUNICATIONS COOPERATIVE | 88,233 | 79,656 | 76,716 | 51,786 | 32,730 |
| 351206 | IAMO TEL. CO.-IA | 51,168 | 66,144 | 95,508 | 95,844 | 44,886 |
| 351209 | INTERSTATE 35 TEL. CO. | 117,036 | 137,052 | 184,941 | 176,028 | 91,659 |
| 351213 | JORDAN SOLDIER VALLEY COOP. TEL. CO. | 52,824 | 60,111 | 77,961 | 77,271 | 45,657 |
| 351214 | KALONA COOP. TEL. CO. | 211,692 | 176,208 | 256,248 | 211,416 | 212,337 |
| 351217 | KEYSTONE FRMS. COOP. TEL. CO. | 100,524 | 127,320 | 183,168 | 182,088 | 88,479 |
| 351220 | LA PORTE CITY TEL. CO. | 87,216 | 82,188 | 78,306 | 52,836 | 34,851 |
| 351222 | LA MOTTE TEL. CO. | 43,416 | 35,760 | 35,808 | 25,272 | 16,404 |
| 351225 | LEHIGH VALLEY COOP. TEL. ASSN. | 158,208 | 181,758 | 247,491 | 239,991 | 123,507 |
| 351228 | LONE ROCK COOP. TEL. CO. | 30,672 | 39,504 | 56,583 | 56,004 | 27,057 |
| 351229 | LOST NATION-ELWOOD TEL. CO. | 154,470 | 236,334 | 176,853 | 200,769 | 288,981 |
| 351230 | NORTHEAST IOWA TEL. CO. | 130,734 | 109,080 | 126,654 | 105,585 | 67,023 |
| 351232 | LYNNVILLE TELEPHONE COMPANY | 44,349 | 41,184 | 62,520 | 57,300 | 28,032 |
| 351235 | FARMERS MUTUAL COOP TEL CO- HARLAN (MANILLA) | 40,704 | 40,437 | 49,149 | 41,295 | 24,273 |
| 351237 | MARNE & ELK HORN TEL. CO. | 144,360 | 181,716 | 252,684 | 248,460 | 122,304 |
| 351238 | MARTELLE COOP. TEL. ASSN. | 32,772 | 41,403 | 59,730 | 59,778 | 28,890 |
| 351239 | MASSENA TEL. CO. | 68,496 | 85,260 | 122,049 | 120,648 | 58,551 |
| 351241 | MECHANICSVILLE TEL. CO. | 44,292 | 38,472 | 37,653 | 24,999 | 16,026 |
| 351242 | MILES COOP. TEL. ASSN. | 43,560 | 35,460 | 35,448 | 24,708 | 15,849 |
| 351243 | MILLER TEL. CO.-IA | 13,152 | 17,748 | 26,964 | 27,084 | 12,234 |
| 351245 | MINBURN TEL. CO. | 38,844 | 45,744 | 63,405 | 61,752 | 30,828 |
| 351246 | MINERVA VALLEY TEL. CO., INC. | 75,630 | 91,260 | 126,900 | 124,104 | 61,326 |
| 351247 | MODERN COOP. TEL. CO. | 110,757 | 147,864 | 208,464 | 210,780 | 101,967 |
| 351248 | MONTEZUMA MUTUAL TEL. CO. | 78,720 | 87,090 | 79,629 | 53,760 | 36,576 |
| 351250 | MUTUAL TEL. CO. OF MORNING SUN | 41,964 | 38,028 | 45,219 | 40,989 | 26,196 |
| 351251 | MEDIAPOLIS TEL. CO. | 129,480 | 113,172 | 111,444 | 78,900 | 58,845 |
| 351257 | NORTH ENGLISH COOP. TEL. CO. | 44,205 | 40,428 | 38,541 | 26,172 | 17,064 |
| 351259 | NORTHERN IOWA TEL. CO. | 250,140 | 307,824 | 433,572 | 429,072 | 208,710 |
| 351260 | NORTHWEST IOWA TEL. CO., INC. | 0 | 108,576 | 61,500 | 60,117 | 56,661 |
| 351261 | NORTHWEST TEL. COOP. | 138,468 | 173,100 | 244,494 | 244,164 | 116,976 |
| 351262 | COMMUNICATIONS 1 NETWORK, INC. | 42,534 | 36,072 | 39,636 | 32,370 | 19,827 |
| 351263 | OGDEN TEL. CO.-IA | 0 | 40,944 | 19,992 | 13,854 | 17,310 |
| 351264 | OLIN TEL. CO., INC. | 73,968 | 89,328 | 125,730 | 123,576 | 60,027 |
| 351265 | ONSLow COOP. TEL. ASSN. | 27,540 | 35,118 | 51,516 | 51,648 | 24,402 |
| 351266 | ORAN MUTUAL TEL. CO. | 29,808 | 39,048 | 55,320 | 55,152 | 26,787 |
| 351269 | PALO COOP. TEL. ASSN. | 39,708 | 45,624 | 58,386 | 51,318 | 27,723 |
| 351270 | PALMER MUTUAL TEL. CO. | 32,280 | 40,092 | 57,864 | 58,032 | 28,239 |
| 351271 | PANORA COOP. TEL. ASSN., INC. | 0 | 30,882 | 13,506 | 7,278 | 14,781 |
| 351273 | PEOPLES TEL. CO.-IA | 44,256 | 38,319 | 37,308 | 25,434 | 16,416 |
| 351274 | CENTURYTEL OF POSTVILLE, INC. | 0 | 38,436 | 23,379 | 15,234 | 18,102 |
| 351275 | PRAIRIEBURG TEL. CO., INC. | 26,274 | 33,780 | 49,272 | 48,948 | 24,063 |
| 351276 | PRESTON TEL. CO. | 84,060 | 80,364 | 96,171 | 84,372 | 51,384 |
| 351277 | RADCLIFFE TEL. CO., INC. | 39,744 | 44,934 | 60,744 | 58,371 | 30,165 |

Table 3.22
High-Cost Loop Support Payments By Study Area
(Dollars)

| Study Area ID Code | Study Area Name | 2005 Total | 2006 Total | 2007 Total | 2008 Total | 2009 Total |
|--------------------|--|------------|------------|------------|------------|------------|
| | IOWA (cont.) | | | | | |
| 351278 | READLYN TEL. CO. | 42,420 | 43,920 | 39,603 | 26,112 | 17,709 |
| 351280 | RINGSTED TEL. CO. | 36,672 | 45,084 | 63,363 | 62,049 | 30,669 |
| 351282 | ROCKWELL COOP. TEL. ASSN. | 134,016 | 169,800 | 241,188 | 241,044 | 117,303 |
| 351283 | ROYAL TEL. CO. | 39,036 | 45,744 | 62,628 | 61,338 | 30,870 |
| 351284 | RUTHVEN TEL. EXCH. CO. | 44,259 | 38,424 | 36,441 | 24,891 | 15,999 |
| 351285 | SAC COUNTY MUTUAL TEL. CO. | 79,536 | 87,783 | 117,189 | 108,018 | 58,131 |
| 351291 | SCHALLER TEL. CO. | 153,072 | 183,012 | 252,882 | 241,089 | 122,907 |
| 351292 | SEARSBORO TEL. CO. | 56,154 | 34,002 | 62,577 | 58,809 | 24,045 |
| 351293 | SHARON TEL. CO. | 82,224 | 82,260 | 105,453 | 96,258 | 55,176 |
| 351294 | SCRANTON TEL. CO. | 39,768 | 44,232 | 58,107 | 53,028 | 29,310 |
| 351295 | SHELL ROCK TEL. CO. | 105,767 | 173,160 | 163,112 | 126,000 | 84,876 |
| 351297 | HEART OF IOWA COMMUNICATIONS COOP. | 283,107 | 346,773 | 879,864 | 1,692,624 | 2,247,036 |
| 351298 | SOUTH SLOPE COOP. TEL. CO. | 0 | 40,860 | (480) | (96) | 28,878 |
| 351301 | SOUTHWEST TEL. EXCH., INC. | 107,724 | 120,708 | 163,344 | 162,084 | 77,688 |
| 351302 | SPRINGVILLE COOP. TEL. ASSN. | 32,622 | 44,244 | 39,189 | 26,514 | 19,173 |
| 351303 | COOPERATIVE TEL. EXCHANGE | 66,930 | 84,852 | 119,988 | 119,868 | 176,751 |
| 351304 | SWISHER TEL. CO. | 43,308 | 41,748 | 39,456 | 26,664 | 17,859 |
| 351305 | STRATFORD MUTUAL TEL. CO. | 44,184 | 35,340 | 2,886 | 160,598 | 134,697 |
| 351306 | SULLY TEL. ASSOC. | 61,770 | 87,828 | 71,004 | 25,407 | 19,377 |
| 351307 | SUPERIOR TEL. COOP. | 23,316 | 30,816 | 52,290 | 60,732 | 22,953 |
| 351308 | TEMPLETON TEL. CO. | 36,636 | 45,264 | 63,300 | 62,052 | 30,801 |
| 351309 | TERRIL TELEPHONE COOPERATIVE | 39,192 | 45,504 | 61,710 | 58,734 | 28,839 |
| 351310 | TITONKA TEL. CO. | 39,768 | 42,606 | 56,163 | 51,201 | 28,329 |
| 351319 | VAN BUREN TEL. CO., INC. | 238,860 | 270,282 | 369,552 | 353,841 | 183,276 |
| 351320 | VAN HORNE COOP. TEL. CO. | 41,220 | 40,515 | 50,940 | 46,011 | 27,903 |
| 351322 | VENTURA TEL. CO., INC. | 39,780 | 40,344 | 53,466 | 50,232 | 26,457 |
| 351324 | VILLISCA FARMERS TEL. CO. | 81,495 | 82,260 | 105,729 | 99,474 | 58,152 |
| 351326 | WALNUT TEL. CO. | 44,220 | 37,332 | 36,132 | 24,726 | 15,960 |
| 351327 | WEBB-DICKENS TEL. CORP. | 0 | 0 | 0 | 285,936 | 407,613 |
| 351328 | WEBSTER-CALHOUN COOP. TEL. ASSN. | 522,108 | 663,168 | 945,840 | 944,172 | 455,070 |
| 351329 | WELLMAN COOP. TEL. ASSN. | 27,495 | 44,046 | 37,851 | 25,320 | 19,386 |
| 351331 | WEST IOWA TEL. CO. | 265,518 | 235,740 | 226,962 | 153,504 | 99,207 |
| 351332 | WEST LIBERTY TEL. CO. | 0 | 68,892 | 27,012 | 14,676 | 292,959 |
| 351334 | WESTERN IOWA TEL. ASSN. | 316,659 | 360,468 | 494,856 | 472,854 | 245,631 |
| 351335 | WESTSIDE INDEPENDENT TEL. CO. | 34,950 | 44,100 | 62,490 | 62,064 | 30,054 |
| 351336 | WILTON TEL. CO. | 0 | 34,707 | 17,922 | 11,829 | 16,875 |
| 351337 | WINNEBAGO COOP. TEL. ASSN.-IA | 614,355 | 731,472 | 1,014,660 | 1,160,100 | 1,462,275 |
| 351342 | WOOLSTOCK MUTUAL TEL. ASSN. | 27,444 | 38,496 | 51,516 | 51,513 | 25,224 |
| 351343 | WYOMING MUTUAL TEL. CO. | 42,492 | 37,356 | 44,556 | 39,717 | 24,363 |
| 351344 | PRAIRIE TEL. CO., INC. | 104,820 | 131,472 | 186,645 | 184,026 | 88,347 |
| 351346 | ACE TEL. ASSN.-IA | 0 | 0 | (36) | 0 | 0 |
| 351405 | HILLS TEL. CO., INC.-IA | 225,024 | 289,470 | 425,064 | 423,150 | 204,573 |
| 351407 | KILLDUFF TELEPHONE COMPANY | 0 | 21,864 | 47,220 | 37,836 | 21,864 |
| 351424 | MABEL COOP. TEL. CO.-IA | 102,660 | 129,168 | 183,516 | 182,160 | 88,479 |
| 359008 | SOUTH SLOPE COOPERATIVE | 0 | 2,343 | (24) | 0 | 5,631 |
| 359010 | MIDWEST WIRELESS IOWA, LLC | 1,235,362 | 1,778,370 | 2,676,131 | 2,768,028 | 3,497,931 |
| 359016 | UNITED STATES CELLULAR | 5,369,021 | 6,793,567 | 9,459,695 | 11,381,482 | 14,164,734 |
| 359017 | WESTERN WIRELESS CORP. | 65,447 | 51,864 | 52,769 | 38,864 | 19,929 |
| 359022 | COMMUNITY CABLE TELEVISION COMPANY OF O'BRIEN COUNTY | 34,002 | 44,391 | 51,945 | 70,249 | 38,406 |
| 359027 | IOWA WIRELESS SERVICES, L.P. | 48,540 | 31,692 | 25,569 | 19,385 | 15,030 |
| 359028 | MAC WIRELESS, LLC | 8,928 | 9,711 | 33,285 | 38,720 | 60,531 |
| 359029 | SOUTHEAST WIRELESS, INC. | 15,561 | 13,704 | 13,848 | 11,935 | 11,703 |
| 359030 | COOPERATIVE TELEPHONE CO. | 12,696 | 13,524 | 21,201 | 25,608 | 15,690 |
| 359031 | OLIN TELEPHONE CO., INC. | 15,726 | 27,234 | 39,333 | 59,226 | 31,614 |
| 359032 | CST COMMUNICATIONS, INC | 0 | 3,771 | 8,793 | 4,697 | 8,421 |
| 359033 | MONTEZUMA MUTUAL TELEPHONE CO. | 4,452 | 5,853 | 5,772 | 4,905 | 4,116 |
| 359034 | MILL VALLEY WIRELESS | 2,445 | 2,259 | 2,838 | 2,077 | 2,151 |
| 359036 | EAST BUCHANAN TELEPHONE COOPERATIVE | 0 | 183,612 | 227,511 | 207,758 | 193,125 |
| 359037 | KCTC PCS | 51,918 | 31,935 | 85,380 | 71,802 | 85,059 |
| 359038 | SHARON TELEPHONE COMPANY | 9,465 | 8,922 | 12,855 | 10,452 | 10,593 |
| 359039 | WELLMAN COOP. TELEPHONE ASSOC. | 10,620 | 14,856 | 15,222 | 11,063 | 10,455 |
| 359041 | WAPSI WIRELESS, LLC | 33,098 | 99,054 | 87,696 | 91,012 | 108,606 |
| 359042 | BENTON/LINN WIRELESS LLC | 122,562 | 184,809 | 176,349 | 167,927 | 110,130 |
| 359043 | NORTHEAST IOWA TELEPHONE CO. | 15,536 | 17,298 | 18,576 | 15,269 | 22,869 |
| 359044 | COMMUNITY DIGITAL WIRELESS, LLC | 10,317 | 10,368 | 13,779 | 14,549 | 10,857 |
| 359045 | SEI WIRELESS LLC | 858 | 624 | 747 | 979 | 789 |
| 359046 | CEDAR COUNTY PCS, LLC | 34,401 | 29,904 | 29,376 | 20,931 | 14,838 |
| 359047 | BROOKLYN MUTUAL TELEPHONE CO. | 1,074 | 2,823 | 2,697 | 2,156 | 2,283 |
| 359054 | RSA 1 LIMITED PARTNERSHIP | 123,405 | 194,553 | 311,427 | 309,524 | 172,299 |
| 359056 | NSP, LC DBA CELLCOM | (828) | 0 | (9) | 9 | 0 |
| 359057 | IOWA RSA #12, LLC DBA CELLCOM | 20,187 | 0 | 138 | 9 | 0 |
| 359058 | IOWA RSA #3, LLC DBA CELLCOM | (25,579) | 0 | (6) | (1,722) | 0 |
| 359059 | FARMERS MUTUAL TELEPHONE COMPANY-HARLAN | 41,604 | 54,408 | 73,683 | 71,723 | 27,873 |
| 359060 | NPCR, INC. | 118,955 | 188,026 | 232,794 | 134,779 | 683,178 |
| 359064 | GREAT LAKES OF IOWA, INC. | 126 | 21,504 | 59,961 | 21 | 0 |
| 359070 | IOWA RSA 7 | 234,177 | 314,490 | 476,082 | 549,897 | 312,216 |
| 359071 | IOWA RSA 8 | 329,172 | 535,557 | 974,550 | 1,060,700 | 629,154 |
| 359072 | IOWA RSA 10 | 317,397 | 445,994 | 725,630 | 775,500 | 792,270 |
| 359081 | D-C COMMUNICATIONS | 0 | 1,704 | 7,854 | 10,061 | 9,789 |
| 359082 | FMTC WIRELESS | 0 | 0 | 19,068 | 28,886 | 104,157 |
| 359083 | DUMONT WIRELESS | 0 | 366 | 2,718 | 4,658 | 5,586 |
| 359084 | CEDAR-WAPSIE COMMUNICATIONS, INC. | 0 | 153 | 7,128 | 8,205 | 9,633 |
| 359086 | ROCKWELL COOPERATIVE TELEPHONE ASSOCIATION WIRELESS | 0 | 0 | 24,261 | 48,404 | 37,740 |
| 359087 | BALDWIN NASHVILLE TELEPHONE COMPANY WIRELESS | 0 | 0 | 12,027 | 10,683 | 7,401 |
| 359088 | ONSLow COOPERATIVE TELEPHONE ASSOCIATION WIRELESS | 0 | 0 | 8,778 | 14,717 | 7,953 |
| 359089 | OGDEN TELEPHONE COMPANY | 0 | 0 | 0 | 781 | 363 |
| 359090 | CENTER JUNCTION TELEPHONE CO. | 0 | 846 | 3,741 | 7,177 | 3,837 |
| 359091 | VAN BUREN WIRELESS COMPANY, INC. | 0 | 0 | 19,215 | 48,699 | 60,654 |
| 359092 | RADCLIFFE TELEPHONE CO., INC. (WIRELESS) | 0 | 90 | 495 | 2,097 | 1,692 |
| 359093 | WINNEBAGO COOPERATIVE TELEPHONE ASSOCIATION | 0 | 120 | 6,390 | 64,470 | 250,464 |
| 359094 | ADVENTURE COMMUNICATION TECHNOLOGY, LLC | 0 | 0 | 53,838 | 219,315 | 140,607 |
| 359098 | COMMUNICATIONS1 NETWORK, INC. | 0 | 0 | 0 | 7,252 | 9,093 |

Table 3.22
High-Cost Loop Support Payments By Study Area
(Dollars)

| Study Area ID Code | Study Area Name | 2005 Total | 2006 Total | 2007 Total | 2008 Total | 2009 Total |
|--------------------|---|------------|-------------|-------------|-------------|-------------|
| | IOWA (cont.) | | | | | |
| 359100 | HARDIN COUNTY WIRELESS | 0 | 0 | 831 | 11,597 | 31,086 |
| 359101 | LONG LINES WIRELESS, LLC | 0 | 0 | 5,688 | 101,068 | 74,211 |
| 359102 | CCM WIRELESS, INC. | 0 | 0 | 0 | 19,391 | 44,124 |
| 359103 | BERNARD COMMUNICATIONS, INC. | 0 | 0 | 13,452 | 32,653 | 44,637 |
| 359107 | NORTH CENTRAL WIRELESS | 0 | 0 | 0 | 1,116 | 6,600 |
| 359109 | MODERN COMMUNICATIONS | 0 | 0 | 0 | 0 | 2,577 |
| 359110 | DALLAS COUNTY WIRELESS | 0 | 0 | 0 | 0 | 4,329 |
| 359111 | CLAY COUNTY COMMUNICATIONS | 0 | 0 | 0 | 0 | 936 |
| 359112 | HOSPERS TELEPHONE COMPANY | 0 | 0 | 0 | 0 | 573 |
| 359113 | SKYLINK, LC | 0 | 0 | 0 | 0 | 20,688 |
| 359114 | PREMIER WIRELESS, INC. | 0 | 0 | 0 | 0 | 9,897 |
| | TOTAL KANSAS | 98,695,481 | 104,908,689 | 126,593,279 | 128,865,286 | 142,336,797 |
| 411317 | UNITED TELEPHONE COMPANY OF EASTERN KANSAS | 7,499,808 | 5,829,672 | 4,993,679 | 3,354,442 | 2,393,040 |
| 411746 | BLUE VALLEY TELEPHONE COMPANY | 3,125,010 | 2,808,165 | 3,158,772 | 3,400,290 | 4,065,687 |
| 411756 | COLUMBUS TELEPHONE COMPANY | 0 | 182,058 | 521,838 | 439,272 | 632,166 |
| 411758 | COUNCIL GROVE TEL. CO. | 1,291,392 | 1,235,724 | 1,446,048 | 1,747,185 | 1,497,993 |
| 411761 | CUNNINGHAM TELEPHONE CO. INC. | 612,420 | 687,984 | 596,331 | 753,444 | 753,759 |
| 411764 | ELKHART TELEPHONE COMPANY INC. | 149,481 | 444,738 | 1,299,861 | 1,512,987 | 1,675,401 |
| 411777 | GOLDEN BELT TELEPHONE ASSN. INC. | 3,950,844 | 4,165,632 | 4,062,420 | 3,857,679 | 3,694,641 |
| 411778 | GORHAM TELEPHONE COMPANY INC. | 55,014 | 68,237 | 160,568 | 486,490 | 533,040 |
| 411780 | HAVILAND TELEPHONE COMPANY INC. | 3,412,071 | 3,732,249 | 3,719,535 | 3,694,086 | 3,513,909 |
| 411781 | H & B COMMUNICATIONS INC. | 167,028 | 285,192 | 496,104 | 471,300 | 272,418 |
| 411782 | HOME TELEPHONE COMPANY INC. | 899,520 | 923,064 | 1,030,641 | 1,382,169 | 1,431,363 |
| 411785 | J. B. N. TELEPHONE COMPANY INC. | 1,212,228 | 1,124,112 | 1,093,416 | 1,041,900 | 890,943 |
| 411788 | KANOKLA TEL. ASSOC. INC.- KS | 2,398,602 | 2,500,140 | 3,068,421 | 2,773,710 | 2,761,290 |
| 411791 | LA HARPE TELEPHONE COMPANY INC. | 38,040 | 62,484 | 476,448 | 513,177 | 578,247 |
| 411801 | MADISON TELEPHONE, LLC | 648,192 | 577,584 | 627,972 | 687,636 | 577,977 |
| 411807 | MOKAN DIAL, INC.- KS | 995,016 | 669,084 | 791,388 | 738,732 | 570,213 |
| 411808 | MOUNDRIDGE TEL. CO. | 1,322,328 | 1,244,712 | 1,086,198 | 829,620 | 773,328 |
| 411809 | MUTUAL TELEPHONE COMPANY | 340,065 | 317,055 | 317,439 | 338,655 | 466,344 |
| 411814 | PEOPLES TELECOMMUNICATIONS, LLC | 1,249,425 | 1,176,999 | 1,132,773 | 1,033,005 | 1,080,663 |
| 411817 | PIONEER TELEPHONE ASSOCIATION INC. | 3,938,112 | 4,151,352 | 3,833,820 | 3,558,000 | 3,411,636 |
| 411818 | CRAW-KAN TELEPHONE COOP INC- KS | 2,311,884 | 2,475,990 | 2,496,774 | 3,138,225 | 3,251,130 |
| 411820 | RAINBOW TEL COOPERATIVE ASSN INC. | 1,750,770 | 1,791,651 | 1,750,935 | 1,913,460 | 1,773,549 |
| 411826 | RURAL TEL. SERVICE CO.,INC. | 9,569,955 | 11,609,011 | 12,433,575 | 11,830,286 | 14,123,028 |
| 411827 | S & T TEL. COOP. ASSN. | 4,501,932 | 4,829,448 | 4,452,906 | 4,558,782 | 4,294,869 |
| 411829 | S & A TEL. CO.,INC. | 646,440 | 648,234 | 620,963 | 999,427 | 806,400 |
| 411831 | SOUTH CENTRAL TEL. ASSN. INC.-KS | 2,307,156 | 2,370,426 | 2,590,719 | 2,554,302 | 2,644,962 |
| 411833 | SOUTHERN KANSAS TEL. CO.,INC. | 4,260,519 | 3,433,164 | 3,582,585 | 3,687,468 | 4,163,472 |
| 411835 | SUNFLOWER TEL. CO.,INC. | 1,212,000 | 1,095,696 | 800,316 | 724,920 | 386,571 |
| 411839 | TRI-COUNTY TEL. ASSN. INC.-KS | 1,155,975 | 2,858,958 | 3,402,264 | 3,604,518 | 3,562,311 |
| 411840 | TWIN VALLEY TEL. INC.-KS | 1,044,180 | 1,131,411 | 1,714,680 | 1,447,110 | 1,550,139 |
| 411841 | UNITED TELEPHONE ASSN. INC. | 3,716,361 | 3,772,272 | 3,423,459 | 3,498,042 | 3,368,292 |
| 411842 | UNITED TELEPHONE CO OF KS | 5,078,823 | 3,562,995 | 3,282,299 | 2,149,137 | 730,632 |
| 411845 | WAMEGO TELEPHONE COMPANY INC. | 780,516 | 577,998 | 594,648 | 548,685 | 528,486 |
| 411847 | WHEAT STATE TELEPHONE, INC. | 1,345,767 | 1,236,840 | 1,413,087 | 1,420,476 | 1,280,310 |
| 411849 | WILSON TELEPHONE COMPANY INC. | 751,464 | 1,119,480 | 1,285,368 | 1,915,404 | 2,104,125 |
| 411852 | ZENDA TELEPHONE COMPANY INC. | 93,148 | 134,616 | 122,034 | 135,129 | 133,017 |
| 411957 | EMBARQ MO-KS | 0 | 0 | 3,642 | 78 | 0 |
| 412030 | TOTAH TELEPHONE CO. INC. | 370,596 | 547,008 | 739,824 | 756,984 | 774,582 |
| 419001 | WESTERN WIRELESS | 2,578,964 | (556,577) | (644) | 14,193 | 0 |
| 419002 | SPRINT SPECTRUM LP / PHILLIECO LP (DBA SPRINT PCS) | 1,826,547 | 1,713,207 | 1,802,946 | 1,412,116 | 987,795 |
| 419003 | RCC MINNESOTA, INC. | 1,735,692 | 2,354,478 | 1,791,216 | 1,246,343 | 1,023,978 |
| 419007 | NEX-TECH, INC. | 17,973 | 53,178 | 55,228 | (240) | 0 |
| 419008 | H&B CABLE SERVICE, INC. | 0 | 1,632 | 19,029 | 14,275 | 10,047 |
| 419009 | EPIC TOUCH COMPANY | 0 | 0 | 728,283 | 1,178,013 | 1,136,817 |
| 419010 | NEX-TECH WIRELESS, LLC | 0 | 0 | 4,744,209 | 7,519,253 | 13,283,565 |
| 419011 | UNITED WIRELESS COMMUNICATION INC. | 0 | 0 | 1,224,435 | 1,846,160 | 2,278,476 |
| 419012 | USCOC OF NEBRASKA/KANSAS LLC | 0 | 911,661 | 6,645,669 | 4,787,646 | 5,593,497 |
| 419014 | CELLULAR NETWORK PARTNERSHIP DBA PIONEER CELLULAR | 0 | 0 | 0 | 804,515 | 1,162,659 |
| 419015 | WESTLINK COMMUNICATIONS, LLC | 0 | 0 | 0 | 116,392 | 147,174 |
| 419905 | ALLTEL COMMUNICATIONS (WIRELESS KS) | 18,334,223 | 25,049,675 | 30,959,158 | 32,430,462 | 39,662,856 |
| | TOTAL KENTUCKY | 23,657,922 | 28,594,174 | 29,937,816 | 36,123,312 | 33,877,653 |
| 260396 | BALLARD RURAL TEL. COOP. CORP., INC. | 302,148 | 290,364 | 272,400 | 183,840 | 119,352 |
| 260401 | DUO COUNTY TEL. COOP., INC. | 2,871,258 | 2,754,792 | 2,611,416 | 3,116,097 | 2,970,984 |
| 260402 | WINDSTREAM KY WEST | 0 | 0 | (216) | 0 | 0 |
| 260406 | FOOTHILLS RURAL TEL. COOP. CORP., INC. | 2,210,976 | 1,578,348 | 2,971,134 | 5,751,612 | 4,418,181 |
| 260408 | GEARHEART COMM. DBA COALFIELDS TEL. CO. | 0 | 69,717 | 315 | 48 | 35,883 |
| 260411 | LESLIE COUNTY TEL. CO., INC. | 1,074,324 | 1,033,332 | 728,681 | 629,976 | 270,846 |
| 260412 | LEWISPORT TEL. CO., INC. | 16,992 | 43,815 | 36,858 | 24,888 | 19,371 |
| 260413 | LOGAN TEL. COOP., INC. | 2,016,308 | 2,031,576 | 2,151,896 | 2,170,716 | 1,923,540 |
| 260414 | MOUNTAIN RURAL TEL. COOP. CORP., INC. | 0 | 139,953 | (603) | (120) | 50,724 |
| 260415 | PEOPLES RURAL TEL. COOP. CORP. | 2,325,201 | 2,276,070 | 2,162,715 | 2,185,197 | 2,481,867 |
| 260417 | SALEM TEL. CO. | 0 | 25,704 | 1,476 | 36 | 12,564 |
| 260418 | SOUTH CENTRAL RURAL TEL. COOP. CORP., INC. | 5,338,290 | 5,651,892 | 5,332,167 | 5,814,678 | 5,146,239 |
| 260419 | THACKER/GRIGSBY TEL. CO., INC. | 176,880 | 265,452 | 227,436 | 151,851 | 116,283 |
| 260421 | WEST KENTUCKY RURAL TEL. COOP. CORP., INC. | 3,529,041 | 3,645,548 | 4,506,148 | 4,912,086 | 5,164,644 |
| 269001 | SOUTHEAST TELEPHONE, INC. | 0 | 0 | 4,698 | 147 | 0 |
| 269002 | NPCR, INC. | 42,393 | 321,857 | 360,338 | 315,130 | 488,865 |
| 269004 | CINERGY COMMUNICATIONS COMPANY | 0 | 11,890 | 77,880 | 95,195 | 100,359 |
| 269007 | EAST KENTUCKY NETWORK, LLC DBA APPALACHIAN WIRELESS | 0 | 935,179 | 1,268,871 | 2,183,667 | 2,282,547 |
| 269008 | BLUEGRASS CELLULAR | 2,419,327 | 5,483,148 | 6,060,220 | 7,470,420 | 7,586,910 |
| 269691 | WINDSTREAM LONDON | 1,334,784 | 0 | 80,280 | 4,524 | 0 |
| 269905 | NEW CINGULAR WIRELESS PCS | 0 | 2,035,537 | 1,083,706 | 1,113,324 | 688,494 |
| | TOTAL LOUISIANA | 61,342,232 | 73,615,831 | 97,899,315 | 95,216,681 | 90,501,729 |
| 270423 | CENTURYTEL OF CENTRAL LA, LLC | 5,300,712 | 4,685,208 | 4,322,127 | 3,900,168 | 3,367,689 |
| 270424 | CENTURYTEL OF SOUTHEAST LA, INC. | 1,524,972 | 1,308,789 | 1,612,998 | 1,468,875 | 1,153,959 |
| 270425 | CAMERON TEL. CO.-LA | 3,701,970 | 3,727,656 | 4,557,735 | 5,698,623 | 5,763,633 |
| 270426 | CAMPITI-PLEASANT HILL TEL. CO. | 1,263,999 | 1,157,868 | 1,206,813 | 1,086,828 | 988,464 |

Table 3.22
High-Cost Loop Support Payments By Study Area
(Dollars)

| Study Area ID Code | Study Area Name | 2005 Total | 2006 Total | 2007 Total | 2008 Total | 2009 Total |
|--------------------|--|------------|------------|------------|------------|------------|
| | LOUISIANA (cont.) | | | | | |
| 270427 | CENTURYTEL OF CHATHAM, LLC | 1,190,178 | 1,076,196 | 1,089,420 | 1,042,284 | 953,103 |
| 270428 | DELCAMBRE TEL. CO. | 12,456 | 44,256 | 38,952 | 25,932 | 19,356 |
| 270429 | EAST ASCENSION TELEPHONE COMPANY, LLC | 5,745,618 | 8,326,650 | 14,649,654 | 16,377,537 | 17,177,757 |
| 270430 | ELIZABETH TEL. CO., INC. | 2,184,123 | 2,232,108 | 2,164,293 | 2,638,806 | 2,684,085 |
| 270431 | CENTURYTEL OF NORTHWEST LA, INC. | 2,247,684 | 1,927,236 | 1,874,976 | 1,654,008 | 1,246,755 |
| 270432 | KAPLAN TEL. CO. | 1,228,065 | 1,344,216 | 1,334,037 | 1,325,975 | 1,354,962 |
| 270433 | LAFOURCHE TELEPHONE COMPANY, L.L.C. | 2,024,664 | 1,888,278 | 1,692,297 | 1,668,555 | 1,022,670 |
| 270434 | CENTURYTEL OF EVANGELINE, LLC | 12,391,284 | 11,342,760 | 11,731,779 | 9,923,910 | 8,913,192 |
| 270435 | NORTHEAST LOUISIANA TEL. CO., INC. | 531,408 | 524,904 | 433,836 | 498,024 | 559,599 |
| 270436 | CENTURY TEL. OF NORTH LOUISIANA, LLC | 1,942,956 | 1,792,308 | 1,902,792 | 1,859,298 | 1,702,851 |
| 270438 | RESERVE TEL. CO. | 368,953 | 354,492 | 335,291 | 225,858 | 297,705 |
| 270439 | CENTURYTEL OF RINGGOLD, LLC | 288,552 | 244,812 | 242,958 | 189,756 | 135,435 |
| 270440 | CENTURYTEL OF EAST LA, LLC | 923,604 | 788,556 | 703,524 | 619,398 | 556,515 |
| 270441 | STAR TEL. CO., INC. | 2,330,484 | 2,422,596 | 2,340,342 | 2,241,576 | 2,098,218 |
| 270442 | CENTURYTEL OF SOUTHWEST LA, LLC | 2,532,228 | 2,334,780 | 2,175,444 | 2,159,976 | 2,020,710 |
| 279001 | CENTENNIAL BEAUREGARD CELLULAR LLC | 7,063,601 | 7,290,960 | 9,049,100 | 9,109,480 | 8,223,087 |
| 279002 | CENTENNIAL CALDWELL CELLULAR CORP. | 693,665 | 657,981 | 737,965 | 782,982 | 779,328 |
| 279003 | CENTENNIAL HAMMOND CELLULAR LLC | 1,006,152 | 1,137,285 | 1,366,559 | 1,620,148 | 1,687,749 |
| 279004 | CENTENNIAL MOREHOUSE CELLULAR LLC | 37,384 | 82,593 | 67,830 | 73,011 | 67,110 |
| 279005 | CENTENNIAL LAFAYETTE COMMUNICATIONS LLC | 884,213 | 832,320 | 846,845 | 919,027 | 947,826 |
| 279006 | NPCR, INC. | 508,086 | 828,226 | 1,135,455 | 784,480 | 0 |
| 279009 | ALLTEL COMMUNICATIONS, INC. | 0 | 0 | 4,558,230 | 4,555,002 | 5,262,144 |
| 279010 | NEW CINGULAR WIRELESS PCS, LLC | 3,122,085 | 14,628,681 | 24,985,491 | 21,998,244 | 20,624,340 |
| 279012 | KAPLAN TELEPHONE CO. DBA PACE COMMUNICATIONS | 293,136 | 634,116 | 742,572 | 768,920 | 893,487 |
| | TOTAL MAINE | 7,296,541 | 9,052,904 | 8,287,264 | 6,822,411 | 4,835,700 |
| 100002 | OXFORD WEST TEL. CO. | 140,844 | 7,680 | (1,356) | 60 | 0 |
| 100004 | CHINA TEL. CO. | 176,730 | 127,152 | 145,176 | 192,946 | 145,755 |
| 100005 | COBBOSSSECONTEE TEL. CO. | 44,097 | 40,188 | 37,974 | 25,407 | 15,987 |
| 100007 | ISLAND TEL. CO. | 127,140 | 99,912 | 52,016 | 47,736 | 23,547 |
| 100011 | HARTLAND & ST. ALBANS TEL. CO. | 25,116 | 0 | (636) | 72 | 0 |
| 100015 | COMMUNITY SERVICE TEL. CO. | 5,622 | 287,148 | 211,446 | 141,750 | 132,918 |
| 100019 | OXFORD COUNTY TEL. & TELE. CO. | 247,704 | 256,776 | 238,740 | 161,316 | 111,297 |
| 100020 | PINE TREE TEL. & TELE. CO. | 0 | 53,166 | (267) | (54) | 37,626 |
| 100024 | SOMERSET TEL. CO. | 314,220 | 375,810 | 257,511 | 301,452 | 0 |
| 100025 | STANDISH TEL. CO. | 942,144 | 997,026 | 776,931 | 519,840 | 381,219 |
| 100027 | UNION RIVER TEL. CO. | 427,206 | 404,580 | 433,290 | 477,984 | 542,568 |
| 100029 | UNITY TEL. CO., INC. | 589,278 | 526,854 | 571,314 | 389,940 | 361,356 |
| 100031 | WARREN TEL. CO. | 150,039 | 90,900 | 86,631 | 82,485 | 24,063 |
| 100034 | WEST PENOBSCOT TEL. & TEL. CO. | (600) | 0 | (48) | 48 | 0 |
| 103313 | NORTHLAND TEL. CO. OF MAINE | 2,716,302 | 2,450,304 | 2,236,875 | 1,851,444 | 1,271,916 |
| 103315 | MID MAINE TELECOM, INC. | 371,736 | 208,884 | 260,973 | 295,068 | 80,193 |
| 109001 | RCC MINNESOTA, INC. | 1,018,963 | 879,657 | 810,189 | 768,091 | 257,256 |
| 109002 | UNITED STATES CELLULAR CORPORATION | 0 | 2,246,867 | 2,170,505 | 1,566,826 | 1,449,999 |
| | TOTAL MARYLAND | 266,337 | 283,308 | 252,114 | 242,466 | 217,596 |
| 180216 | ARMSTRONG TEL. CO. OF MD | 266,337 | 283,308 | 252,114 | 242,466 | 217,596 |
| | TOTAL MASSACHUSETTS | 214,356 | 73,608 | (732) | 11,436 | 19,650 |
| 110036 | GRANBY TEL. & TELE. CO.-MA | 200,544 | 73,608 | (552) | 12 | 0 |
| 110037 | RICHMOND TEL. CO. | 13,812 | 0 | (180) | 11,424 | 19,650 |
| | TOTAL MICHIGAN | 24,585,676 | 26,182,757 | 29,076,526 | 26,842,209 | 29,823,318 |
| 310542 | ALLBAND COMM. COOP. | 0 | 0 | 0 | 410,388 | 474,933 |
| 310671 | CENTURY TEL. MIDWEST, INC. | 3,685,356 | 3,218,580 | 3,346,896 | 3,060,069 | 2,988,528 |
| 310672 | COMM. CORP. OF MICHIGAN | 328,458 | 258,852 | 205,744 | 135,528 | 66,807 |
| 310675 | BARAGA TEL. CO. | 144,300 | 176,688 | 157,164 | 105,336 | 77,046 |
| 310676 | BARRY COUNTY TEL. CO. | 0 | 152,196 | 98,424 | 56,208 | 53,181 |
| 310677 | ISLAND TEL. CO. | 72,768 | 57,828 | 39,472 | 25,516 | 0 |
| 310678 | BLANCHARD TEL. ASSOC., INC. | 24,168 | 44,055 | 37,608 | 24,975 | 19,365 |
| 310679 | BLOOMINGDALE TEL. CO. | 665,415 | 610,992 | 633,747 | 499,506 | 522,495 |
| 310683 | CARR TEL. CO. | 103,068 | 212,628 | 269,610 | 234,300 | 246,804 |
| 310685 | CHATHAM TEL. CO.-MI | 359,166 | 352,230 | 326,610 | 263,397 | 216,144 |
| 310688 | CLIMAX TEL. CO. | 24,960 | 44,088 | 36,453 | 24,459 | 19,374 |
| 310689 | CENTURYTEL OF UPPER MICHIGAN | 1,838,796 | 1,725,456 | 1,697,688 | 1,459,032 | 1,447,398 |
| 310691 | DEERFIELD FARMERS TEL. CO. | 1,204,191 | 1,251,828 | 1,094,715 | 1,033,716 | 889,323 |
| 310692 | DRENTHE TEL. CO. | 43,356 | 36,252 | 36,414 | 24,480 | 15,723 |
| 310694 | FARMERS MUT. OF CHAPIN DBA CHAPIN TEL. CO. | 42,744 | 34,668 | 35,946 | 29,349 | 19,743 |
| 310702 | CENTURY TEL. OF MICHIGAN, INC. | 3,902,628 | 3,980,232 | 3,983,340 | 3,353,598 | 3,504,630 |
| 310703 | KALEVA TEL. CO. | 166,500 | 163,002 | 209,136 | 177,354 | 104,667 |
| 310704 | ACE TEL. CO. OF MICHIGAN, INC. | 500,682 | 675,225 | 638,148 | 725,967 | 918,543 |
| 310705 | CENTURY TELEPHONE OF NORTHERN MICHIGAN, INC. | 326,985 | 297,804 | 289,842 | 237,984 | 181,245 |
| 310708 | LENNON TEL. CO. | 669,354 | 710,268 | 654,321 | 563,166 | 572,199 |
| 310711 | MIDWAY TEL. CO. | 402,120 | 416,604 | 360,024 | 306,336 | 220,626 |
| 310713 | HIAWATHA TEL. CO. | 610,620 | 552,372 | 619,368 | 783,360 | 569,190 |
| 310714 | OGDEN TEL. CO. | 103,056 | 116,688 | 71,352 | 63,501 | 67,038 |
| 310717 | ONTONAGON COUNTY TEL. CO. | 169,536 | 109,263 | 104,328 | 31,947 | 9,780 |
| 310720 | PENINSULA TEL. CO.-MI | 142,776 | 154,884 | 34,668 | 26,910 | 6,357 |
| 310721 | PIGEON TEL. CO. | 484,068 | 387,864 | 627,996 | 652,956 | 913,206 |
| 310725 | SAND CREEK TEL. CO. | 38,520 | 43,848 | 39,648 | 26,796 | 19,017 |
| 310726 | SHIAWASSEE TEL. CO. | 744,573 | 571,176 | 550,680 | 476,409 | 375,141 |
| 310728 | SPRINGPORT TEL. CO. | 283,404 | 250,752 | 452,652 | 356,916 | 285,528 |
| 310732 | UPPER PENINSULA TEL. CO. | 2,309,904 | 2,433,660 | 2,379,924 | 1,977,036 | 1,941,543 |
| 310734 | WALDRON TEL. CO. | 171,240 | 134,100 | 204,264 | 172,419 | 231,492 |
| 310735 | WESTPHALIA TEL. CO. | 37,152 | 43,428 | 39,207 | 26,868 | 18,672 |
| 310737 | WINN TEL. CO. | 271,014 | 315,900 | 246,912 | 223,023 | 176,898 |
| 310738 | WOLVERINE TEL. CO. | 443,340 | 0 | 143,158 | 104,991 | 0 |
| 319001 | RFB CELLULAR, INC. | (7,389) | 0 | (43) | (12,587) | 0 |
| 319005 | THUMB CELLULAR LIMITED PARTNERSHIP | 368,677 | 348,759 | 476,595 | 345,408 | 631,389 |
| 319006 | CENTENNIAL MICHIGAN RSA 6 CELLULAR CORP. | (20,694) | 51,402 | 49,983 | 35,151 | 34,170 |
| 319007 | CENTENNIAL MICHIGAN RSA 7 CELLULAR CORP. | 2,826 | 59,103 | 62,907 | 53,998 | 52,500 |
| 319008 | MICHIANA METRONET, INC. - MI | 138,845 | 146,670 | 192,051 | 166,016 | 217,020 |

Table 3.22
High-Cost Loop Support Payments By Study Area
(Dollars)

| Study Area ID Code | Study Area Name | 2005 Total | 2006 Total | 2007 Total | 2008 Total | 2009 Total |
|--------------------|---|------------|------------|------------|------------|------------|
| | MICHIGAN (cont.) | | | | | |
| 319009 | NPI-OMNIPPOINT WIRELESS, LLC | (30) | 0 | 0 | (1,737) | 0 |
| 319010 | ALLTEL COMMUNICATIONS, INC. | 2,692,718 | 3,956,952 | 5,841,929 | 6,123,273 | 7,410,468 |
| 319012 | AMERICAN CELLULAR CORP. (MI) | 0 | 288,870 | 254,961 | 210,253 | 183,507 |
| 319017 | SPRINT SPECTRUM L.P. (DBA SPRINT PCS) | 0 | 0 | 0 | 0 | 2,039,379 |
| 319912 | DOBSON CELLULAR SYSTEMS, INC. (MI) | 1,096,505 | 1,797,590 | 2,532,684 | 2,248,638 | 2,082,699 |
| | TOTAL MINNESOTA | 36,742,684 | 43,695,129 | 49,389,771 | 47,963,924 | 41,702,718 |
| 361123 | CITIZENS TEL CO OF MN DBA FRONTIER COMM OF MN | (27,696) | 0 | (1,992) | 1,980 | 0 |
| 361337 | WINNEBAGO COOP. TEL. ASSN.-MN | 99,912 | 129,264 | 187,440 | 338,532 | 240,759 |
| 361346 | ACE TEL. ASSN.-MN | 6,150 | 0 | 55,830 | 421,701 | 698,658 |
| 361347 | ALBANY MUTUAL TEL. ASSN., INC. | 112,644 | 131,988 | 118,188 | 79,008 | 57,759 |
| 361348 | WILDERNESS VALLEY TELEPHONE COMPANY, INC. | 9,759 | 13,842 | 21,612 | 22,536 | 10,914 |
| 361350 | ARVIG TEL. CO. | 1,399,848 | 1,437,648 | 1,180,459 | 893,837 | 559,536 |
| 361353 | CITY OF BARNESVILLE TEL. CO. | 30,648 | 44,211 | 38,625 | 26,325 | 19,347 |
| 361356 | BENTON COOP. TEL. CO. | 218,676 | 207,201 | 197,370 | 133,959 | 90,225 |
| 361357 | BLACKDUCK TEL. CO. | 12,462 | 11,196 | 191,759 | 419,295 | 510,513 |
| 361358 | BLUE EARTH VALLEY TEL. CO. | 291,531 | 297,672 | 271,404 | 187,740 | 125,373 |
| 361365 | CALLAWAY TEL. CO. | 33,204 | 40,380 | 58,764 | 59,832 | 29,244 |
| 361370 | CLARA CITY TEL. EXCH. CO. | 71,088 | 79,860 | 125,628 | 107,844 | 123,336 |
| 361372 | CLEMENTS TEL. CO. | 25,812 | 33,684 | 47,904 | 48,504 | 23,142 |
| 361373 | CONSOLIDATED TEL. CO.-MN | 430,749 | 419,592 | 396,336 | 268,248 | 181,011 |
| 361374 | ARROWHEAD COMM. CORP. | 129,468 | 113,193 | 107,004 | 78,729 | 62,220 |
| 361375 | MID-COMMUNICATIONS, INC. DBA HICKORYTECH | 484,203 | 428,424 | 415,401 | 281,220 | 179,979 |
| 361380 | DELAVAN TEL. CO. | 32,772 | 41,616 | 59,712 | 59,268 | 28,323 |
| 361381 | DUNNELL TEL. CO., INC. | 28,005 | 36,252 | 52,803 | 53,328 | 25,266 |
| 361383 | EAGLE VALLEY TEL. CO. | 21,063 | 13,704 | (138) | 12 | 0 |
| 361384 | EASTON TEL. CO. | 31,056 | 39,804 | 57,000 | 56,700 | 27,252 |
| 361385 | EAST OTTER TAIL TEL. CO. | 2,430,504 | 1,943,460 | 2,723,316 | 2,341,272 | 2,335,623 |
| 361386 | ECKLES TEL. CO. | 287,283 | 410,394 | 464,538 | 565,800 | 600,606 |
| 361387 | EMILY COOP. TEL. CO. | 184,776 | 180,816 | 177,492 | 136,104 | 226,338 |
| 361389 | FARMERS MUTUAL TEL. CO.-BELLINGHAM | 123,852 | 159,648 | 228,357 | 230,052 | 110,871 |
| 361390 | FEDERATED TEL. COOP. | 223,152 | 293,832 | 422,820 | 419,796 | 204,162 |
| 361391 | FELTON TEL. CO., INC. | 56,694 | 48,900 | 53,172 | 26,604 | 61,527 |
| 361395 | GARDEN VALLEY TEL. CO. | 970,668 | 1,045,140 | 1,192,068 | 1,232,520 | 1,205,181 |
| 361396 | GARDONVILLE COOP. TEL. ASSN. | 177,162 | 154,356 | 151,917 | 103,401 | 64,506 |
| 361401 | HALSTAD TEL. CO. | 201,336 | 265,218 | 419,490 | 457,194 | 221,598 |
| 361403 | FEDERATED UTILITIES, INC. DBA HANCOCK TEL. CO | 43,740 | 37,443 | 43,748 | 25,938 | 16,857 |
| 361404 | HARMONY TEL. CO. | 79,344 | 89,928 | 121,365 | 115,212 | 59,871 |
| 361405 | HILLS TEL. CO., INC.-MN | 72,669 | 97,392 | 143,748 | 146,382 | 71,577 |
| 361408 | HOME TEL. CO.-MN | 126,480 | 109,716 | 121,941 | 100,929 | 64,737 |
| 361410 | JOHNSON TELEPHONE COMPANY | 1,014,552 | 1,098,096 | 983,796 | 997,224 | 951,558 |
| 361412 | KASSON & MANTORVILLE TEL. CO. | 47,670 | 128,733 | 98,523 | 67,347 | 57,468 |
| 361413 | MID STATE TEL. CO. DBA KMP TEL. CO. | 158,808 | 179,385 | 241,482 | 231,948 | 121,365 |
| 361419 | LISMORE COOPERATIVE TELEPHONE CO. | 33,708 | 42,876 | 61,461 | 60,816 | 29,565 |
| 361422 | LONSDALE TELEPHONE COMPANY | 0 | 36,324 | 16,920 | 818,664 | 923,838 |
| 361423 | LOWRY TELEPHONE COMPANY, LLC | 44,232 | 40,266 | 38,940 | 26,400 | 17,550 |
| 361424 | MABEL COOPERATIVE TELEPHONE CO.- MN | 74,112 | 90,408 | 126,792 | 124,116 | 61,485 |
| 361425 | CHRISTENSEN COMM. CO. DBA MADELIA TEL. CO. | 5,331 | 41,436 | 29,847 | 36 | 0 |
| 361426 | MANCHESTER-HARTLAND TELEPHONE CO. | 66,600 | 83,220 | 118,227 | 118,777 | 57,090 |
| 361430 | MELROSE TELEPHONE COMPANY | 231,504 | 353,400 | 300,540 | 201,660 | 155,046 |
| 361431 | MIDWEST TEL. CO. | 171,846 | 140,592 | 104,352 | 104,526 | 72,867 |
| 361433 | MID STATE TELEPHONE COMPANY | 334,008 | 453,696 | 485,088 | 445,188 | 281,544 |
| 361437 | MINNESOTA LAKE TELEPHONE COMPANY | 56,111 | 92,403 | 136,985 | 158,928 | 299,682 |
| 361439 | MINNESOTA VALLEY TEL. CO. INC. | 101,340 | 127,080 | 181,620 | 179,928 | 86,019 |
| 361440 | CANNON VALLEY TELECOM, INC. | 159,060 | 177,846 | 240,060 | 226,512 | 119,169 |
| 361442 | NEW ULM TELECOM, INC. | 36,468 | 0 | (1,908) | 204 | 0 |
| 361443 | LORETEL SYSTEMS, INC. | 232,548 | 396,459 | 330,570 | 222,411 | 174,378 |
| 361445 | CENTURYTEL OF MINNESOTA, INC. | 5,151,516 | 5,864,802 | 5,846,322 | 5,119,893 | 4,856,901 |
| 361448 | OSAKIS TELEPHONE COMPANY | 0 | 34,704 | 17,139 | 10,029 | 16,551 |
| 361450 | PARK REGION MUTUAL TEL. CO. | 264,924 | 222,036 | 218,628 | 148,956 | 94,812 |
| 361451 | PAUL BUNYAN RURAL TEL. COOP. | 2,906,340 | 3,246,132 | 3,504,228 | 3,002,952 | 2,641,161 |
| 361453 | PEOPLES TELEPHONE COMPANY - MN | 635,508 | 732,912 | 697,056 | 531,900 | 381,792 |
| 361454 | PINE ISLAND TELEPHONE COMPANY | 345,408 | 317,841 | 244,884 | 197,340 | 137,394 |
| 361472 | REDWOOD COUNTY TEL. CO. | 438,144 | 365,688 | 363,048 | 251,352 | 240,444 |
| 361474 | ROTHSAY TELEPHONE COMPANY INC. | 39,792 | 41,892 | 52,686 | 47,385 | 28,080 |
| 361475 | RUNESTONE TEL. ASSN. | 358,056 | 400,830 | 534,279 | 503,445 | 272,487 |
| 361476 | SACRED HEART TEL. CO. | 39,588 | 45,324 | 61,401 | 57,528 | 30,405 |
| 361482 | SHERBURNE COUNTY RURAL TEL. CO. | 0 | 914,742 | 1,368,786 | 1,824,033 | 1,718,946 |
| 361483 | SLEEPY EYE TEL. CO. | 567,672 | 296,496 | 235,788 | 20,568 | 56,226 |
| 361485 | SPRING GROVE COOP TEL CO | 83,559 | 73,884 | 83,418 | 65,820 | 42,030 |
| 361487 | STARBUCK TEL. CO. | 6,684 | 41,856 | 30,372 | 14,736 | 18,342 |
| 361491 | TWIN VALLEY-ULEN TEL CO INC. | 1,240,632 | 921,696 | 864,912 | 796,560 | 524,082 |
| 361494 | UPSALA COOPERATIVE TELEPHONE ASSN. | 40,560 | 43,749 | 39,696 | 26,682 | 18,975 |
| 361495 | VALLEY TEL. CO.-MN | 73,530 | 90,852 | 126,780 | 124,164 | 61,578 |
| 361499 | CROSSLAKE TELEPHONE COMPANY | 0 | 4,020 | (99) | (21) | 4,077 |
| 361500 | NORTHERN TELEPHONE COMPANY OF MN | 5,229 | 7,764 | 12,894 | 12,282 | 6,654 |
| 361501 | WEST CENTRAL TELEPHONE ASSN. | 1,268,700 | 1,226,889 | 1,327,778 | 1,582,899 | 2,050,893 |
| 361502 | WESTERN TELEPHONE COMPANY | 74,280 | 87,984 | 78,600 | 52,842 | 38,445 |
| 361505 | WIKSTROM TELEPHONE COMPANY INC. | 635,328 | 794,874 | 1,127,250 | 1,114,101 | 544,623 |
| 361507 | WINSTED TELEPHONE COMPANY | 0 | 40,809 | 30,099 | 21,198 | 19,101 |
| 361508 | WINTHROP TEL. CO. | 38,895 | 43,644 | 39,699 | 26,811 | 18,717 |
| 361510 | WOODSTOCK TELEPHONE COMPANY | 157,818 | 194,538 | 281,928 | 282,051 | 189,354 |
| 361512 | WOLVERTON TELEPHONE COMPANY | 22,104 | 29,868 | 43,164 | 44,772 | 21,231 |
| 361515 | ZUMBROTA TELEPHONE COMPANY | 0 | 22,962 | (84) | (12) | 11,091 |
| 361654 | INTERSTATE TELECOMMUNICATIONS COOP., INC.-MN | 119,376 | 129,132 | 167,658 | 150,888 | 83,448 |
| 367123 | CITIZENS TEL CO OF MN DBA FRONTIER COMM OF MN | (852) | 243,684 | 108,372 | 24 | 0 |
| 369001 | WESTERN WIRELESS | 1,375,233 | 1,737,020 | 1,487,950 | 1,305,280 | 574,488 |
| 369002 | MIDWEST WIRELESS COMMUNICATIONS, LLC | 3,923,894 | 5,261,937 | 6,127,055 | 6,716,595 | 6,625,317 |
| 369004 | RCC MINNESOTA | 5,726,374 | 6,414,825 | 8,507,326 | 9,492,530 | 8,726,931 |
| 369005 | WIRELESS ALLIANCE, LLC | 17,480 | 12,924 | 9,452 | 4,430 | 3,207 |
| 369909 | AMERICAN CELLULAR CORPORATION (MN) | 0 | 1,948,825 | 2,382,830 | 989,404 | 0 |

Table 3.22
High-Cost Loop Support Payments By Study Area
(Dollars)

| Study Area ID Code | Study Area Name | 2005 Total | 2006 Total | 2007 Total | 2008 Total | 2009 Total |
|--------------------|--|------------|------------|------------|------------|------------|
| TOTAL | MISSISSIPPI | 27,268,657 | 30,506,348 | 34,538,060 | 34,813,486 | 36,944,976 |
| 280446 | BAY SPRINGS TEL. CO., INC. | 3,412,452 | 3,579,861 | 4,161,660 | 4,073,787 | 3,848,079 |
| 280447 | BRUCE TEL. CO.-MS | 893,940 | 862,140 | 776,292 | 800,754 | 731,778 |
| 280448 | CALHOUN CITY TEL. CO., INC. | 636,456 | 501,120 | 409,112 | 312,984 | 133,644 |
| 280451 | DECATUR TEL. CO., INC.-MS | 0 | 32,268 | 14,991 | 10,824 | 17,082 |
| 280452 | DELTA TEL. CO., INC. | 1,363,745 | 1,399,524 | 1,211,211 | 1,096,325 | 1,098,318 |
| 280453 | WINDSTREAM MS | 1,264,851 | 1,152,660 | 858,786 | 805,371 | 768,477 |
| 280454 | FRANKLIN TEL. CO., INC.-MS | 4,011,813 | 4,088,181 | 3,985,240 | 3,400,168 | 3,805,629 |
| 280455 | FULTON TEL. CO., INC. | 508,086 | 499,584 | 463,434 | 409,884 | 498,609 |
| 280456 | GEORGETOWN TELE. CO., INC. | 496,886 | 485,880 | 425,706 | 491,274 | 511,926 |
| 280457 | LAKESIDE TEL. CO., INC. | 366,180 | 391,356 | 418,908 | 415,020 | 417,570 |
| 280458 | CENTURYTEL OF NORTH MISSISSIPPI, INC. | 5,630,190 | 5,473,260 | 5,457,078 | 5,605,740 | 5,432,343 |
| 280460 | FRONTIER COMM. OF MISSISSIPPI, INC. | 34,104 | 173,184 | 140,724 | 97,929 | 77,463 |
| 280461 | NOXAPATER TEL. CO. | 190,908 | 241,860 | 428,595 | 452,484 | 497,430 |
| 280462 | MOUND BAYOU TEL. & COMM., INC. | 171,756 | 123,600 | 46,920 | 47,142 | 165,990 |
| 280466 | SLEDGE TEL. CO., INC. | 390,576 | 443,808 | 424,536 | 437,592 | 395,736 |
| 280467 | SMITHVILLE TEL. CO. | 36,012 | 43,560 | 39,804 | 26,784 | 17,823 |
| 283301 | SOUTHEAST MISSISSIPPI TEL. CO. | 1,603,038 | 1,607,202 | 1,480,400 | 1,226,124 | 1,076,412 |
| 287449 | MYRTLE TEL. CO., INC. | 43,866 | 40,644 | 38,532 | 25,776 | 16,092 |
| 289001 | CELLULAR SOUTH LICENSE, INC. | 5,895,852 | 8,527,278 | 10,069,794 | 11,246,629 | 13,438,437 |
| 289002 | RCC MINNESOTA, INC. | 166,693 | 498,279 | 309,504 | 264,482 | 321,414 |
| 289004 | CENTENNIAL CLAIRBORNE CELLULAR CORP. | 56,400 | 195,321 | 195,003 | 225,254 | 255,276 |
| 289005 | CENTENNIAL CELLULAR TRI-STATE OPERATING PARTNERSHIP - MS | 94,853 | 145,778 | 168,171 | 209,985 | 179,922 |
| 289010 | ALLTEL COMMUNICATIONS, INC. | 0 | 0 | 3,013,659 | 3,131,174 | 3,239,526 |
| TOTAL | MISSOURI | 36,668,044 | 38,571,069 | 46,399,830 | 53,127,695 | 49,259,052 |
| 420463 | BPS TELEPHONE COMPANY | 174,204 | 250,641 | 319,968 | 328,806 | 299,970 |
| 421151 | SPECTRA COMMUNICATIONS GROUP, LLC | 8,318,496 | 8,838,426 | 8,566,296 | 8,158,224 | 7,764,948 |
| 421206 | IAMO TELEPHONE COMPANY - MO | 126,132 | 161,076 | 229,920 | 227,748 | 109,053 |
| 421472 | FAIRPOINT MISSOURI | (936) | 617,745 | 1,693,501 | 1,918,503 | 1,435,149 |
| 421759 | CRAW-KAN TELEPHONE COOP INC - MO | 232,464 | 274,560 | 379,500 | 368,532 | 185,103 |
| 421807 | MOKAN DIAL, INC. - MO | 321,756 | 266,448 | 255,468 | 238,548 | 178,758 |
| 421860 | ALMA COMMUNICATIONS COMPANY DBA ALMA TEL. CO. | 35,604 | 44,400 | 146,502 | 316,872 | 458,793 |
| 421864 | CHARITON VALLEY TELEPHONE CO. | 4,066,872 | 4,493,058 | 5,039,898 | 5,095,902 | 5,385,582 |
| 421865 | CITIZENS TELEPHONE CO - MISSOURI | 951,084 | 900,828 | 913,824 | 979,770 | 955,053 |
| 421866 | OZARK TELEPHONE COMPANY | 758,580 | 947,964 | 990,360 | 846,552 | 1,095,198 |
| 421874 | ELLINGTON TELEPHONE COMPANY | 463,020 | 448,092 | 546,352 | 734,404 | 796,461 |
| 421876 | FARBER TELEPHONE COMPANY | 24,240 | 30,696 | 46,500 | 46,944 | 22,422 |
| 421882 | FIDELITY TELEPHONE COMPANY | (3,585) | 0 | 254,478 | 188,100 | 49,107 |
| 421885 | WINDSTREAM MO | 1,381,884 | 547,083 | 289,131 | 210,696 | 0 |
| 421886 | GOODMAN TEL. CO. | 446,064 | 608,544 | 869,913 | 1,002,912 | 1,109,790 |
| 421887 | GRANBY TEL CO - MISSOURI | 614,988 | 615,240 | 717,312 | 698,916 | 765,213 |
| 421888 | GRAND RIVER MUTUAL TEL CORP - MO | 1,596,864 | 2,135,928 | 2,799,777 | 3,544,911 | 3,113,793 |
| 421890 | GREEN HILLS TELEPHONE CORP. | 1,594,311 | 1,854,192 | 1,883,460 | 2,308,206 | 2,246,841 |
| 421893 | CHOCTAW TELEPHONE COMPANY | 41,040 | 39,456 | 48,348 | 45,837 | 28,263 |
| 421900 | KLM TEL. CO. | 148,344 | 180,432 | 252,012 | 247,752 | 121,746 |
| 421901 | KINGDOM TELEPHONE COMPANY | 1,148,208 | 1,326,756 | 944,976 | 877,164 | 878,163 |
| 421908 | LE-RU TELEPHONE COMPANY | 1,387,401 | 1,396,179 | 1,350,687 | 1,293,357 | 1,313,340 |
| 421912 | MCDONALD COUNTY TELEPHONE CO. | 1,019,700 | 1,049,604 | 1,096,020 | 1,425,876 | 1,601,451 |
| 421914 | MARK TWAIN RURAL TELEPHONE CO. | 1,904,892 | 1,644,096 | 1,643,598 | 1,617,720 | 1,518,426 |
| 421917 | MID-MISSOURI TELEPHONE CO. | 2,275,320 | 2,206,644 | 2,076,540 | 2,060,670 | 2,109,300 |
| 421920 | MILLER TELEPHONE COMPANY - MO | 378,621 | 334,620 | 298,548 | 276,756 | 229,941 |
| 421927 | NEW FLORENCE TELEPHONE CO. | (64) | 0 | 0 | 413,028 | 198,783 |
| 421928 | NEW LONDON TEL. CO. | 83,172 | 72,840 | 63,432 | 60,066 | 35,556 |
| 421929 | HOLWAY TELEPHONE COMPANY | 153,248 | 166,152 | 150,216 | 116,184 | 153,078 |
| 421931 | NORTHEAST MISSOURI RURAL TEL. CO. | 1,758,516 | 2,098,344 | 2,619,744 | 2,748,756 | 2,878,926 |
| 421932 | LATHROP TELEPHONE COMPANY | 18,408 | 43,644 | 34,272 | 21,408 | 18,948 |
| 421934 | ORCHARD FARM TELEPHONE COMPANY | 48,996 | 33,552 | 12,708 | 13,860 | 0 |
| 421935 | OREGON FARMERS MUTUAL TEL. CO. | 388,947 | 302,460 | 302,574 | 358,632 | 182,883 |
| 421936 | PEACE VALLEY TELEPHONE CO. | 39,756 | 44,088 | 56,160 | 51,588 | 28,581 |
| 421942 | ROCK PORT TEL. CO. | 125,712 | 111,324 | 142,188 | 128,946 | 78,018 |
| 421945 | SENECA TEL. CO. | 681,708 | 765,480 | 1,136,784 | 1,072,068 | 1,062,966 |
| 421949 | STEELVILLE TEL. EXCH. INC. | 2,345,508 | 2,246,943 | 2,499,729 | 2,622,627 | 2,426,028 |
| 421951 | STOUTLAND TELEPHONE COMPANY | 471,573 | 496,128 | 471,981 | 500,088 | 253,551 |
| 421957 | EMBARQ MISSOURI | 183,615 | 0 | (5,421) | 567 | 0 |
| 429001 | MARK TWAIN COMMUNICATIONS, CO. | 0 | 0 | 260,946 | 141,651 | 0 |
| 429002 | FIDELITY COMMUNICATIONS SERVICES I INC | 5,526 | 0 | (150) | 12 | 0 |
| 429007 | UNITED STATES CELLULAR CORPORATION | 0 | 0 | 1,681,677 | 6,710,045 | 5,422,551 |
| 429785 | CENTURYTEL OF MISSOURI, LLC (BELLE-HERMAN) | 541,617 | 503,964 | 535,986 | 551,740 | 505,917 |
| 429786 | CENTURYTEL OF MISSOURI, LLC (SOUTHERN) | 416,238 | 473,442 | 242,529 | 4,715 | 0 |
| 429789 | NORTHWEST MISSOURI CELLULAR | 0 | 0 | 546,208 | 805,274 | 710,430 |
| 429790 | MISSOURI RSA NO. 5 PARTNERSHIP | 0 | 0 | 1,995,378 | 1,746,762 | 1,530,972 |
| TOTAL | MONTANA | 27,233,843 | 25,274,538 | 26,246,938 | 27,942,315 | 30,935,571 |
| 482235 | BLACKFOOT TEL. COOPERATIVE INC. | 2,521,056 | 2,457,756 | 2,425,653 | 2,612,256 | 2,558,196 |
| 482241 | HOT SPRINGS TEL. CO. | 225,252 | 276,648 | 283,836 | 292,728 | 259,281 |
| 482242 | INTERBEL TEL. COOPERATIVE INC. | 1,960,968 | 1,985,215 | 1,883,589 | 1,814,987 | 1,716,462 |
| 482244 | LINCOLN TEL. CO. INC. | 0 | 49,236 | 28,152 | 5,004 | 34,434 |
| 482246 | MID-RIVERS TEL. COOPERATIVE INC. | 3,384,864 | 3,109,224 | 3,074,760 | 2,828,400 | 2,803,026 |
| 482247 | NEMONT TELEPHONE COOP. - MONTANA | 1,641,588 | 1,218,021 | 1,658,787 | 2,400,762 | 2,659,119 |
| 482248 | NORTHERN TEL. COOP INC. - MT | 811,926 | 960,792 | 1,121,826 | 1,056,237 | 981,843 |
| 482249 | CENTURYTEL OF MONTANA, INC. | 2,185,926 | 666,300 | 1,376,310 | 1,279,554 | 1,386,399 |
| 482250 | PROJECT TEL. CO. | 1,458,888 | 1,406,484 | 1,462,308 | 1,424,112 | 1,430,205 |
| 482251 | RANGE TEL. COOP INC.-MT | 842,184 | 685,116 | 516,120 | 457,908 | 384,543 |
| 482252 | RONAN TEL. CO. | 0 | 62,988 | 42,624 | 28,224 | 34,995 |
| 482254 | SOUTHERN MONTANA TEL. CO. | 282,372 | 285,090 | 284,658 | 442,872 | 703,515 |
| 482255 | 3-RIVERS TEL. COOPERATIVE INC. | 3,990,084 | 3,404,448 | 3,435,567 | 2,816,697 | 3,352,599 |
| 482257 | TRIANGLE TEL. COOPERATIVE ASSN. INC. | 2,034,609 | 2,096,316 | 1,894,374 | 2,312,831 | 2,568,063 |
| 483308 | BLACKFOOT TEL - CFT | 3,246,768 | 2,843,220 | 2,260,080 | 2,216,382 | 1,804,584 |
| 483310 | CENTRAL MONTANA COMMUNICATIONS, INC. | 2,007,134 | 2,169,708 | 2,426,568 | 2,551,620 | 3,283,980 |
| 484322 | CITIZENS TEL CO OF MT DBA FRONTIER COMM OF MT | 640,224 | 418,896 | 208,176 | 131,712 | 48,219 |
| 489005 | CABLE & COMMUNICATIONS CORPORATION | 0 | 539,685 | 566,949 | 525,100 | 642,675 |
| 489006 | SAGEBRUSH CELLULAR, INC. | 0 | 639,395 | 1,296,601 | 2,112,352 | 2,666,757 |

Table 3.22
High-Cost Loop Support Payments By Study Area
(Dollars)

| Study Area ID Code | Study Area Name | 2005 Total | 2006 Total | 2007 Total | 2008 Total | 2009 Total |
|--------------------|--|------------|------------|------------|------------|------------|
| | MONTANA (cont.) | | | | | |
| 489009 | MTPCS, LLC D/B/A CHINOOK WIRELESS | 0 | 0 | 0 | 632,577 | 1,616,676 |
| TOTAL | NEBRASKA | 16,691,067 | 23,208,260 | 33,028,872 | 36,372,505 | 37,885,392 |
| 371516 | ARAPAHOE TELEPHONE COMPANY | 701,052 | 633,012 | 725,688 | 589,116 | 613,026 |
| 371517 | ARLINGTON TELEPHONE COMPANY | 177,036 | 175,020 | 219,540 | 303,060 | 287,676 |
| 371518 | ELSIE COMMUNICATIONS, INC. | 426,975 | 391,500 | 332,301 | 422,907 | 257,304 |
| 371524 | BLAIR TELEPHONE COMPANY | 332,136 | 312,816 | 476,808 | 606,648 | 487,854 |
| 371525 | THREE RIVER TELCO | 445,332 | 387,744 | 378,912 | 432,288 | 566,160 |
| 371526 | CAMBRIDGE TELEPHONE COMPANY - NE | 160,728 | 114,348 | 111,492 | 130,056 | 142,581 |
| 371530 | CONSOLIDATED TELCO, INC. | 166,728 | 212,796 | 303,264 | 301,728 | 145,698 |
| 371531 | CLARKS TELECOM CO. | 189,888 | 201,384 | 174,180 | 173,664 | 50,937 |
| 371532 | CONSOLIDATED TELEPHONE COMPANY- NE | 361,320 | 478,476 | 701,376 | 711,996 | 1,194,171 |
| 371534 | COZAD TELEPHONE COMPANY | 452,832 | 637,656 | 852,720 | 891,132 | 795,843 |
| 371536 | CURTIS TELEPHONE COMPANY | 533,700 | 541,968 | 621,960 | 568,740 | 441,348 |
| 371537 | DALTON TEL. CO.,INC. | 1,413,711 | 1,304,532 | 1,192,788 | 1,365,936 | 1,048,524 |
| 371540 | DILLER TELEPHONE COMPANY | 205,512 | 218,796 | 375,348 | 541,368 | 617,802 |
| 371542 | EASTERN NEBRASKA TELEPHONE COMPANY | 262,728 | 165,876 | 195,132 | 175,716 | 16,035 |
| 371553 | GLENWOOD TELEPHONE MEMBERSHIP CORP. | 2,068,374 | 2,362,872 | 2,333,070 | 2,184,513 | 2,444,538 |
| 371555 | HAMILTON TELEPHONE COMPANY | 385,464 | 314,472 | 358,536 | 365,076 | 188,799 |
| 371556 | HARTINGTON TEL. CO. | 11,964 | 91,188 | 123,204 | 199,932 | 308,712 |
| 371557 | HARTMAN TELEPHONE EXCHANGES INC. | 280,848 | 376,044 | 461,220 | 483,504 | 522,135 |
| 371558 | HEMINGFORD COOP. TELEPHONE COMPANY | 1,261,950 | 1,218,252 | 1,121,787 | 986,931 | 989,097 |
| 371559 | HENDERSON CO-OP TELEPHONE COMPANY | 289,992 | 293,268 | 288,984 | 259,776 | 223,731 |
| 371561 | HERSHEY COOPERATIVE TELEPHONE CO | 43,740 | 197,940 | 136,584 | 93,516 | 121,644 |
| 371562 | CONSOLIDATED TELCOM, INC. | 115,428 | 137,052 | 190,488 | 186,282 | 92,049 |
| 371563 | HOOPER TELEPHONE COMPANY | 80,964 | 81,540 | 107,409 | 100,446 | 56,613 |
| 371565 | K & M TELEPHONE COMPANY INC. | 67,968 | 84,636 | 123,564 | 122,172 | 68,805 |
| 371567 | KEYSTONE-ARTHUR TELEPHONE COMPANY | 349,056 | 339,360 | 384,102 | 395,169 | 326,832 |
| 371574 | NEBRASKA CENTRAL TELEPHONE COMPANY | 360,360 | 347,040 | 380,304 | 437,736 | 477,675 |
| 371576 | NORTHEAST NEBRASKA TELEPHONE COMPANY | 1,469,835 | 1,223,988 | 1,087,176 | 880,140 | 544,566 |
| 371577 | GREAT PLAINS COMMUNICATIONS, INC. | 1,113,708 | 674,172 | 1,031,352 | 287,196 | 1,605,732 |
| 371581 | PIERCE TELEPHONE COMPANY | 87,360 | 82,032 | 77,556 | 52,704 | 34,758 |
| 371582 | PLAINVIEW TELEPHONE COMPANY INC. | 30,999 | 34,956 | 353,082 | 564,645 | 507,639 |
| 371586 | ROCK COUNTY TEL. CO. | 218,988 | 159,216 | 132,216 | 190,680 | 219,768 |
| 371590 | SODTOWN TEL. CO. | 12,816 | 17,592 | 26,244 | 25,596 | 12,234 |
| 371591 | SOUTHEAST NEBRASKA TEL. CO. | 566,592 | 574,776 | 628,440 | 680,376 | 551,694 |
| 371592 | STANTON TELECOM INC. | 611,712 | 736,452 | 698,352 | 701,100 | 649,161 |
| 371595 | UNITED TELEPHONE CO. OF THE WEST-NE | 217,455 | 360,288 | 118,956 | 26,781 | 2,520 |
| 371597 | WAUNETA TEL. CO. | 543,696 | 590,556 | 664,740 | 645,684 | 628,230 |
| 372455 | BENKELMAN TELEPHONE COMPANY INC. | 672,120 | 594,180 | 756,768 | 834,240 | 912,558 |
| 379008 | NORTH EAST COLORADO CELLULAR, INC. | 0 | 744,507 | 1,682,843 | 2,089,823 | 2,775,867 |
| 379013 | ALLTEL COMMUNICATIONS OF NEBRASKA, INC. | 0 | 5,795,957 | 12,173,953 | 14,532,808 | 14,764,395 |
| 379019 | USCOC OF NEBRASKA/KANSAS LLC DBA U.S. CELLULAR | 0 | 0 | 926,433 | 1,831,324 | 2,190,681 |
| TOTAL | NEVADA | 6,366,483 | 7,149,745 | 6,306,069 | 5,079,057 | 5,567,136 |
| 552223 | CENTURYTEL OF THE GEM STATE-NV | 75,348 | 52,255 | 73,476 | 33,822 | 22,881 |
| 552233 | RURAL TELEPHONE COMPANY - NV | 487,938 | 678,345 | 758,871 | 689,292 | 571,719 |
| 552284 | BEEHIVE TELEPHONE COMPANY, INC., NV | 284,064 | 345,000 | 334,836 | 279,804 | 265,803 |
| 552349 | CHURCHILL COUNTY TEL. DBA CC COMMUNICATIONS | 1,881,804 | 1,756,512 | 1,594,572 | 1,538,556 | 1,554,654 |
| 552351 | LINCOLN COUNTY TELEPHONE SYSTEM INC. | 39,228 | 63,228 | 132,768 | 55,764 | 7,092 |
| 553304 | HUMBOLDT TELEPHONE COMPANY | 1,223,586 | 1,343,808 | 1,332,516 | 1,318,692 | 1,257,957 |
| 554431 | CITIZENS TEL CO OF NV DBA FRONTIER COMM OF NV | 1,309,536 | 1,280,304 | 698,976 | 31,632 | 0 |
| 554432 | CITIZENS TEL CO OF NV DBA FRONTIER COMM OF NV | (540) | 0 | (24) | 36 | 0 |
| 559001 | WESTERN WIRELESS | 1,065,519 | 1,079,442 | 804,162 | 494,163 | 1,196,994 |
| 559002 | CC CELLULAR D/B/A CC COMMUNICATIONS | 0 | 550,851 | 575,916 | 637,296 | 690,036 |
| TOTAL | NEW HAMPSHIRE | 667,644 | 305,748 | 275,465 | 227,520 | 230,643 |
| 120039 | GRANITE STATE TEL., INC. | 484,704 | 223,500 | 189,810 | 151,620 | 162,597 |
| 120042 | DIXVILLE TEL. CO. | 39,780 | 42,948 | 61,824 | 57,936 | 30,213 |
| 120043 | DUNBARTON TEL. CO. | 0 | 39,216 | 25,161 | 15,519 | 17,376 |
| 120045 | KEARSARGE TEL. CO. | 144,936 | 0 | (1,572) | 156 | 0 |
| 120047 | MERRIMACK COUNTY TEL. CO. | (1,776) | 0 | (120) | 120 | 0 |
| 129001 | RCC MINNESOTA, INC. | 0 | 84 | 362 | 1,234 | 201 |
| 129002 | UNITED STATES CELLULAR CORPORATION | 0 | 0 | 0 | 935 | 20,256 |
| TOTAL | NEW JERSEY | 0 | 0 | 0 | 0 | 0 |
| TOTAL | NEW MEXICO | 23,661,127 | 28,264,562 | 29,495,768 | 28,577,996 | 34,105,527 |
| 491231 | MESCALERO APACHE TELECOM, INC. | 1,840,512 | 1,834,173 | 1,970,955 | 1,834,200 | 1,745,556 |
| 492066 | DELL TELEPHONE CO-OP. INC.-NM | 697,440 | 738,972 | 719,364 | 659,022 | 773,352 |
| 492176 | VALLEY TELEPHONE COOPERATIVE INC-NM | 1,625,841 | 1,710,594 | 1,867,758 | 1,828,086 | 1,866,408 |
| 492259 | BACA VALLEY TEL. CO. | 622,314 | 869,892 | 1,007,154 | 1,118,460 | 1,324,989 |
| 492262 | E.N.M.R. TEL COOP. INC.-NM | 675,108 | 781,476 | 537,912 | 763,416 | 1,873,353 |
| 492263 | LA JICARITA RURAL TEL. COOP. INC. | 1,079,776 | 1,100,658 | 1,105,671 | 1,238,367 | 1,430,073 |
| 492264 | LEACO RURAL TEL. COOPERATIVE INC. | 2,185,488 | 2,066,592 | 2,185,269 | 2,385,192 | 2,232,123 |
| 492265 | TULAROSA BASIN TELEPHONE COMPANY, INC. | 1,289,232 | 1,324,086 | 1,533,006 | 1,837,959 | 2,719,071 |
| 492268 | WESTERN NEW MEXICO TEL. CO., INC. | 3,606,996 | 3,770,436 | 3,949,392 | 3,866,112 | 3,746,793 |
| 492270 | PENASCO VALLEY TEL. COOPERATIVE INC. | 3,265,098 | 3,062,376 | 2,931,618 | 3,185,475 | 3,033,132 |
| 492272 | ROOSEVELT COUNTY RURAL TEL. COOP.,INC. | 745,884 | 795,192 | 743,352 | 760,560 | 725,208 |
| 492274 | CENTURYTEL OF SOUTHWEST, INC.-NM | 1,944,474 | 1,762,724 | 1,749,921 | 1,711,053 | 1,618,623 |
| 493403 | SACRED WIND COMMUNICATIONS | 0 | 0 | 2,613,971 | 1,909,439 | 1,843,125 |
| 494449 | NAVAJO COMM CO INC DBA FRONTIER NAVAJO COM-NM | 1,003,728 | 1,154,124 | 557,724 | 324,324 | 188,574 |
| 499001 | SMITH BAGLEY | 571,152 | 4,431,156 | 3,189,840 | 2,063,019 | 1,535,691 |
| 499002 | LEACO RURAL TELEPHONE COOP., INC. | 0 | 0 | 0 | 0 | 274,518 |
| 499003 | WESTERN WIRELESS | 1,018,278 | 1,006,839 | 1,188,717 | 1,379,590 | 2,737,554 |
| 499006 | NEW MEXICO RSA 2 | 635,931 | 861,438 | 852,489 | 883,115 | 1,741,161 |
| 499007 | NEW MEXICO RSA 4-EAST LIMITED PARTNERSHIP | 853,875 | 993,834 | 791,655 | 830,607 | 1,661,580 |
| 499010 | NEW MEXICO RSA 6-II (PLATEAU TELECOMMUNICATIONS) | 0 | 0 | 0 | 0 | 1,034,643 |
| TOTAL | NEW YORK | 8,026,914 | 7,995,090 | 6,415,414 | 5,460,558 | 5,361,675 |
| 150071 | ARMSTRONG TEL. CO.-NY | 503,682 | 628,974 | 702,573 | 710,868 | 711,783 |
| 150072 | FRONTIER COMM. OF AUSABLE VALLEY, INC. | (1,428) | 434,532 | 298,236 | 53,784 | 0 |

Table 3.22
High-Cost Loop Support Payments By Study Area
(Dollars)

| Study Area ID Code | Study Area Name | 2005 Total | 2006 Total | 2007 Total | 2008 Total | 2009 Total |
|--------------------|---|------------|------------|------------|------------|------------|
| | NEW YORK (cont.) | | | | | |
| 150073 | BERKSHIRE TEL. CORP. | 0 | 0 | (54) | 0 | 0 |
| 150076 | CASSADAGA TEL. CORP. | 19,530 | 43,602 | 36,336 | 25,290 | 19,335 |
| 150077 | CHAMPLAIN TEL. CO. | 289,932 | 106,158 | 127,647 | 204,381 | 190,671 |
| 150079 | CHAZY & WESTPORT TEL. CORP. | 182,544 | 115,896 | 37,464 | 35,964 | 21,021 |
| 150081 | CITIZENS TEL. CO. OF HAMMOND, NY | 962,892 | 903,336 | 737,079 | 684,636 | 576,669 |
| 150085 | CROWN POINT TEL. CORP. | 497,268 | 439,344 | 428,340 | 428,952 | 378,945 |
| 150088 | DELHI TELEPHONE COMPANY | 0 | 0 | 124,578 | 239,154 | 328,506 |
| 150092 | EDWARDS TELEPHONE CO. INC. | 414,282 | 381,420 | 311,658 | 262,608 | 300,120 |
| 150095 | THE FISHERS ISLAND TEL. CO. | 0 | 0 | 0 | 6,996 | 0 |
| 150097 | GERMANTOWN TEL. CO., INC. | 441,264 | 305,949 | 219,273 | 93,969 | 0 |
| 150099 | HANCOCK TEL. CO.-NY | 95,907 | 101,130 | 116,475 | 127,434 | 64,770 |
| 150104 | MARGARETVILLE TEL. CO.,INC. | (972) | 0 | (60) | 72 | 0 |
| 150107 | NEWPORT TEL. CO.,INC. | 136,380 | 73,476 | 50,688 | 144 | 0 |
| 150108 | NICHOLVILLE TEL. CO.,INC. | 529,752 | 515,880 | 429,396 | 297,648 | 320,232 |
| 150111 | ONEIDA COUNTY RURAL TEL. CO. | 389,268 | 243,972 | 148,536 | 140,892 | 15,303 |
| 150112 | ONTARIO TELEPHONE COMPANY, INC. | 0 | 30,558 | (183) | 73,059 | 277,830 |
| 150116 | PATTERSONVILLE TEL. CO.-NY | 96,300 | 94,140 | 67,428 | 39,564 | 44,187 |
| 150118 | PORT BYRON TEL. CO. | 243,684 | 267,078 | 286,305 | 212,226 | 221,166 |
| 150128 | FRONTIER COMM. OF SYLVAN LAKE, INC. | 0 | 0 | 143,904 | 528 | 0 |
| 150129 | TOWNSHIP TEL. CO., INC. | 234,144 | 168,876 | 214,652 | 362,395 | 396,885 |
| 150131 | TRUMANSBURG TELEPHONE COMPANY, INC. | 377,241 | 393,180 | 400,053 | 257,691 | 513,177 |
| 154532 | CITIZENS TEL CO OF NY DBA FRONTIER COMM | 518,472 | 558,912 | (7,692) | 300 | 0 |
| 154533 | CITIZENS TEL CO OF NY DBA FRONTIER COMM | 1,285,140 | 761,208 | 478,644 | 283,572 | 0 |
| 154534 | CITIZENS TEL CO OF NY DBA FRONTIER COMM | 726,240 | 1,347,372 | 1,010,220 | 697,824 | 0 |
| 159007 | NPCR, INC. | 85,392 | 80,097 | 53,918 | 36,727 | 59,739 |
| 159014 | ST. LAWRENCE SEAWAY CELLULAR PARTNERSHIP | 0 | 0 | 0 | 140,175 | 767,124 |
| 159015 | NEW YORK RSA 2 CELLULAR PARTNERSHIP | 0 | 0 | 0 | 43,705 | 154,212 |
| TOTAL | NORTH CAROLINA | 11,895,918 | 12,212,775 | 12,529,139 | 12,359,126 | 16,349,718 |
| 230468 | ATLANTIC TEL. MEMBERSHIP CORP. | (8,520) | 0 | (300) | 612 | 0 |
| 230469 | BARNARDSVILLE TEL. CO. | 263,577 | 282,192 | 264,332 | 230,416 | 220,878 |
| 230473 | CITIZENS TEL. CO.-NC | 2,727,891 | 2,963,763 | 3,181,011 | 3,215,265 | 3,011,337 |
| 230478 | ELLERBE TEL. CO. | 0 | 15,816 | (84) | (24) | 10,356 |
| 230483 | LEXCOM TELEPHONE COMPANY | 4,410,558 | 4,354,380 | 3,508,149 | 4,061,052 | 4,433,280 |
| 230485 | MEBTEL, INC. | 0 | 0 | 39,060 | 336 | 182,565 |
| 230494 | PINEVILLE TEL. CO. | 0 | 34,968 | 20,196 | 11,508 | 16,398 |
| 230496 | RANDOLPH TEL. MEMBERSHIP CORP. | 146,664 | 306,228 | 249,072 | 164,100 | 135,066 |
| 230497 | PIEDMONT TEL. MEMBERSHIP CORP. | 7,500 | 82,284 | 58,788 | 39,312 | 37,716 |
| 230498 | SALUDA MOUNTAIN TEL. CO. | 160,440 | 129,120 | 136,226 | 143,591 | 122,997 |
| 230500 | SERVICE TEL. CO. | 35,316 | 44,244 | 38,688 | 25,980 | 19,188 |
| 230502 | STAR TEL. MEMBERSHIP CORP. | 976,248 | 1,024,668 | 1,143,966 | 851,598 | 834,903 |
| 230503 | SURRY TEL. MEMBERSHIP CORP. | 0 | 41,748 | (564) | (120) | 36,096 |
| 230505 | TRI-COUNTY TEL. MEMBR. CORP.-NC | 107,892 | 132,072 | 118,992 | 80,364 | 57,258 |
| 230510 | WILKES TEL. MEMBERSHIP CORP. | 3,068,352 | 2,801,292 | 2,059,473 | 2,491,752 | 2,302,542 |
| 239003 | ALLTEL COMMUNICATIONS, INC. | 0 | 0 | 0 | 0 | 2,611,749 |
| 239004 | CAROLINA WEST WIRELESS, INC. | 0 | 0 | 1,712,134 | 861,699 | 1,687,824 |
| 239006 | UNITED STATES CELLULAR CORPORATION | 0 | 0 | 0 | 181,685 | 629,565 |
| TOTAL | NORTH DAKOTA | 21,313,335 | 27,467,001 | 27,578,530 | 30,685,837 | 36,005,316 |
| 381447 | NORTH DAKOTA TELEPHONE COMPANY | 0 | 0 | (144) | 229,782 | 487,347 |
| 381509 | WOLVERTON TEL. CO. | 41,556 | 54,876 | 80,061 | 84,090 | 40,167 |
| 381601 | ABSARAKA COOP TELEPHONE CO. | 6,720 | 9,324 | 14,262 | 14,928 | 7,077 |
| 381604 | BEK COMMUNICATIONS COOPERATIVE | 2,673,486 | 2,942,499 | 2,873,064 | 3,063,453 | 3,283,287 |
| 381607 | CONSOLIDATED TELCOM | 1,881,654 | 2,079,852 | 1,977,828 | 2,562,609 | 3,495,804 |
| 381610 | DAKOTA CENTRAL TELECOMMUNICATIONS COOPERATIVE | 1,443,846 | 1,386,492 | 1,283,415 | 1,411,491 | 1,622,490 |
| 381611 | DICKEY RURAL TEL COOP. | 948,732 | 901,152 | 1,240,812 | 1,269,078 | 1,589,727 |
| 381614 | POLAR TELECOMMUNICATIONS, INC. | 162,198 | 205,170 | 292,797 | 294,144 | 143,247 |
| 381615 | GRIGGS COUNTY TELEPHONE COMPANY | 159,060 | 179,064 | 242,187 | 228,408 | 119,733 |
| 381616 | INTER-COMMUNITY TELEPHONE COMPANY | 429,324 | 529,650 | 515,970 | 526,245 | 351,018 |
| 381617 | MIDSTATE TELEPHONE COMPANY | 362,256 | 431,232 | 494,460 | 471,288 | 502,113 |
| 381622 | MOORE & LIBERTY TELEPHONE COMPANY | 78,684 | 90,528 | 122,457 | 115,830 | 60,906 |
| 381625 | NORTHWEST COMMUNICATIONS COOPERATIVE | 556,410 | 687,681 | 961,752 | 950,397 | 478,527 |
| 381630 | POLAR COMMUNICATIONS MUTUAL AID CORP | 1,848 | 0 | (1,344) | 77,268 | 2,085 |
| 381631 | RED RIVER RURAL TEL. ASSN. | 374,058 | 455,856 | 632,979 | 621,252 | 644,748 |
| 381632 | RESERVATION TELEPHONE COOPERATIVE | 1,245,138 | 1,352,430 | 1,471,659 | 1,487,862 | 1,487,004 |
| 381636 | UNITED TELEPHONE MUTUAL AID CORP. | 515,150 | 351,780 | 238,956 | 456 | 0 |
| 381637 | WEST RIVER TELECOMMUNICATIONS COOPERATIVE | 1,701,540 | 912,996 | 1,218,072 | 1,080,540 | 1,257,102 |
| 381638 | MIDSTATE COMMUNICATIONS INC. | 106,560 | 132,507 | 187,506 | 185,670 | 90,759 |
| 382247 | NEMONT TELEPHONE COOPERATIVE - ND | 43,200 | 72,972 | 79,248 | 67,116 | 47,826 |
| 383303 | SRT COMMUNICATIONS, INC. | 138,774 | 1,066,245 | 839,856 | 585,708 | 477,825 |
| 389001 | WESTERN WIRELESS | 4,991,779 | 5,619,111 | 6,006,293 | 6,938,283 | 8,545,269 |
| 389004 | NORTH DAKOTA NETWORK COMPANY | 28,188 | 260,445 | 221,988 | 215,112 | 188,127 |
| 389005 | BISMARCK MSA LP | 539,382 | 952,749 | 957,426 | 1,053,719 | 1,340,901 |
| 389006 | NORTH CENTRAL RSA 2 OF NORTH DAKOTA LP | 101,022 | 146,871 | 104,562 | 50,302 | 94,971 |
| 389007 | NORTHWEST DAKOTA CELLULAR OF NORTH DAKOTA LP | 852,876 | 2,908,056 | 1,558,952 | 2,316,111 | 3,206,973 |
| 389008 | NORTH DAKOTA RSA 3 LP | 567,072 | 946,026 | 1,259,808 | 1,393,192 | 1,575,777 |
| 389009 | BADLANDS CELLULAR OF ND LP | 619,845 | 1,366,188 | 1,433,937 | 2,018,783 | 3,168,138 |
| 389010 | NORTH DAKOTA 5 - KIDDER LP | 742,977 | 1,425,249 | 1,269,711 | 1,372,720 | 1,688,382 |
| 389013 | SAGEBRUSH CELLULAR, INC. | 0 | 0 | 0 | 0 | 7,986 |
| TOTAL | NORTHERN MARIANA ISLANDS | 0 | 0 | (156) | 0 | 0 |
| 653700 | MICRONESIAN TELECOMMUNICATIONS CORPORATION | 0 | 0 | (156) | 0 | 0 |
| TOTAL | OHIO | 9,129,618 | 10,044,669 | 9,664,245 | 8,200,989 | 7,747,845 |
| 300585 | ARCADIA TEL. CO. | 44,268 | 37,824 | 36,348 | 24,480 | 18,192 |
| 300586 | THE ARTHUR MUTUAL TEL. CO. | 28,764 | 44,256 | 38,112 | 25,656 | 19,317 |
| 300588 | AYERSVILLE TEL. CO. | 38,616 | 43,632 | 39,444 | 26,592 | 18,894 |
| 300589 | BASCOM MUTUAL TEL. CO. | 42,456 | 36,468 | 39,048 | 24,624 | 15,447 |
| 300590 | BENTON RIDGE TEL. CO. | 112,596 | 136,080 | 189,936 | 186,072 | 91,668 |
| 300591 | BUCKLAND TELEPHONE COMPANY | 44,292 | 32,064 | 29,472 | 19,956 | 12,450 |
| 300594 | THE CHAMPAIGN TEL. CO. | 0 | 0 | 0 | 0 | 428,526 |
| 300597 | THE CHILLICOTHE TEL. CO. | 5,567,040 | 6,380,271 | 6,118,725 | 4,656,597 | 4,828,572 |

Table 3.22
High-Cost Loop Support Payments By Study Area
(Dollars)

| Study Area ID Code | Study Area Name | 2005 Total | 2006 Total | 2007 Total | 2008 Total | 2009 Total |
|--------------------|---|-------------------|-------------------|-------------------|-------------------|-------------------|
| | OHIO (cont.) | | | | | |
| 300598 | MCCLURE TEL. CO. | 230,820 | 342,000 | 421,488 | 435,732 | 356,583 |
| 300604 | COLUMBUS GROVE TEL. CO. | 0 | 37,416 | 22,200 | 14,604 | 17,643 |
| 300606 | CONNEAUT TEL. CO. | 1,440,408 | 1,492,212 | 1,328,940 | 1,191,912 | 1,029,453 |
| 300607 | CONTINENTAL TEL. CO. OF OHIO | 92,379 | 140,898 | 115,524 | 95,925 | 17,868 |
| 300612 | THE FARMERS MUTUAL TEL. CO.-OKOLONA, OH | 18,258 | 0 | (84) | 12 | 1,044 |
| 300613 | LITTLE MIAMI COMM. CORP. | 348,648 | 260,820 | 272,460 | 184,083 | 165,834 |
| 300614 | FORT JENNINGS TEL. CO. | 43,932 | 40,356 | 37,980 | 25,884 | 16,875 |
| 300618 | GERMANTOWN INDEPENDENT TEL. CO. | 0 | 0 | 14,040 | 531,420 | 107,172 |
| 300619 | THE GLANDORF TEL. CO., INC. | 35,148 | 42,948 | 39,564 | 26,580 | 19,014 |
| 300625 | KALIDA TEL. CO., INC. | 0 | 43,836 | 32,184 | 21,252 | 18,645 |
| 300633 | MIDDLE POINT HOME TEL. CO. | 44,184 | 36,636 | 35,688 | 30,336 | 21,189 |
| 300639 | THE NEW KNOXVILLE TEL. CO. | 36,084 | 44,136 | 37,644 | 24,960 | 19,383 |
| 300644 | THE NOVA TEL. CO. | 193,476 | 241,560 | 304,944 | 322,848 | 349,467 |
| 300645 | OAKWOOD TEL. CO. | 35,316 | 44,184 | 39,240 | 26,424 | 19,173 |
| 300649 | ORWELL TEL. CO. | 417,078 | 252,252 | 131,607 | 41,580 | 0 |
| 300650 | THE OTTOVILLE MUTUAL TEL. CO. | 87,696 | 71,328 | 73,056 | 49,560 | 31,791 |
| 300651 | PATTERSONVILLE TEL. CO.-OH | 37,560 | 45,480 | 63,468 | 61,704 | 30,858 |
| 300654 | RIDGEVILLE TEL. CO. | 44,256 | 37,152 | 37,164 | 24,744 | 15,624 |
| 300656 | SHERWOOD MUTUAL TEL. ASSOC. | 30,264 | 44,184 | 36,252 | 24,204 | 19,386 |
| 300658 | SYCAMORE TEL. CO. | 3,135 | 0 | (315) | 36 | 0 |
| 300662 | VANLUE TEL. CO. | 44,076 | 37,200 | 36,336 | 24,588 | 15,426 |
| 300663 | VAUGHNSVILLE TEL. CO., INC. | 36,840 | 39,948 | 55,332 | 52,080 | 24,342 |
| 300664 | WABASH MUTUAL TEL. CO. | 32,028 | 39,528 | 38,448 | 26,544 | 18,009 |
| | TOTAL OKLAHOMA | 57,163,684 | 58,359,467 | 61,814,102 | 67,558,549 | 65,656,527 |
| 431165 | WINDSTREAM SW-OK | (25,152) | 0 | 0 | 900 | 0 |
| 431704 | LAVACA TELEPHONE CO. - OK | 23,640 | 43,980 | 37,152 | 25,368 | 70,365 |
| 431788 | KANOKLA TELEPHONE ASSN. INC. - OK | 1,065,438 | 1,334,496 | 1,532,856 | 1,602,357 | 1,578,378 |
| 431831 | SOUTH CENTRAL TEL. ASSN., INC.-OK | 548,496 | 480,375 | 863,547 | 919,356 | 1,068,594 |
| 431965 | WINDSTREAM OK | 3,343,080 | 3,224,040 | 2,996,853 | 2,885,028 | 2,677,875 |
| 431966 | ATLAS TELEPHONE CO. | 546,228 | 550,536 | 403,308 | 500,172 | 432,075 |
| 431968 | BEGGS TELEPHONE COMPANY | 0 | 36,576 | 21,423 | 12,465 | 16,590 |
| 431969 | BIXBY TELEPHONE CO. | 732,030 | 806,937 | 1,513,151 | 2,452,427 | 2,733,123 |
| 431974 | CANADIAN VALLEY TELEPHONE CO. | 583,950 | 685,827 | 700,590 | 661,695 | 581,832 |
| 431976 | CARNEGIE TELEPHONE CO. INC. | 401,376 | 351,252 | 485,172 | 424,260 | 500,325 |
| 431977 | CENTRAL OKLAHOMA TELEPHONE CO. | 994,812 | 1,207,068 | 1,464,408 | 1,481,796 | 1,719,540 |
| 431979 | CHEROKEE TELEPHONE CO. | 578,040 | 573,744 | 640,630 | 559,435 | 730,695 |
| 431980 | CHICKASAW TELEPHONE CO. | 4,812,525 | 4,650,003 | 4,231,254 | 4,764,849 | 5,608,662 |
| 431981 | CHOUTEAU TELEPHONE CO. | 587,067 | 544,776 | 482,796 | 465,453 | 511,767 |
| 431982 | CIMARRON TEL. CO. | 4,177,005 | 4,028,271 | 3,799,992 | 3,998,472 | 3,249,438 |
| 431984 | OKLAHOMA COMMUNICATION SYSTEMS INC. | 1,417,617 | 1,127,928 | 810,378 | 609,138 | 536,301 |
| 431985 | CROSS TELEPHONE CO. | 6,554,007 | 4,883,412 | 4,410,780 | 4,685,649 | 4,125,765 |
| 431988 | DOBSON TELEPHONE CO. | 1,918,398 | 1,981,140 | 2,519,070 | 2,814,741 | 3,216,081 |
| 431994 | GRAND TELEPHONE CO. INC. | 971,115 | 1,263,681 | 1,679,478 | 1,867,080 | 1,893,042 |
| 431995 | HINTON TELEPHONE CO. | 1,187,713 | 934,704 | 979,537 | 1,039,320 | 1,013,997 |
| 432006 | M-CLOUD TELEPHONE CO. | 4,608,264 | 4,190,928 | 4,233,804 | 4,444,737 | 3,761,061 |
| 432008 | MEDICINE PARK TELEPHONE CO. | 285,612 | 315,552 | 318,176 | 362,356 | 347,865 |
| 432010 | MID-AMERICA TEL. INC. | 557,124 | 558,639 | 558,654 | 512,988 | 468,978 |
| 432011 | OKLAHOMA WINDSTREAM | 1,638,081 | 1,563,978 | 1,733,229 | 1,593,381 | 1,100,973 |
| 432013 | OKLAHOMA TELEPHONE & TELEGRAPH INC. | 831,000 | 847,080 | 825,324 | 833,046 | 857,103 |
| 432014 | OKLAHOMA WESTERN TELEPHONE CO. | 755,172 | 768,348 | 502,992 | 484,356 | 493,626 |
| 432016 | PANHANDLE TELEPHONE COOPERATIVE INC. | 4,350,144 | 4,987,380 | 4,786,224 | 4,680,468 | 4,841,970 |
| 432017 | PINE TELEPHONE CO INC- OK | 100,440 | 0 | (948) | 0 | 30,189 |
| 432018 | PIONEER TEL. COOP. INC. | 4,010,013 | 4,056,741 | 2,815,818 | 2,253,041 | 1,668,072 |
| 432020 | POTTAWATOMIE TELEPHONE CO. | 1,826,190 | 1,891,773 | 2,490,276 | 2,540,340 | 2,289,540 |
| 432022 | SALINA-SPAVINAW TEL. CO., INC. | 634,536 | 570,660 | 683,520 | 768,084 | 991,479 |
| 432023 | SHIDLER TEL. CO. | 871,950 | 862,272 | 1,111,479 | 1,234,980 | 1,286,712 |
| 432025 | SOUTHWEST OKLAHOMA TEL. CO. | 66,972 | 55,476 | 66,342 | 71,601 | 94,719 |
| 432029 | TERRAL TEL. CO. | 883,659 | 870,504 | 897,114 | 871,443 | 807,204 |
| 432030 | TOTAH COMMUNICATIONS | 605,412 | 641,064 | 759,612 | 776,748 | 632,421 |
| 432032 | VALLIANT TELEPHONE COMPANY | 488,790 | 433,086 | 488,895 | 332,193 | 277,041 |
| 432034 | WYANDOTTE TELEPHONE COMPANY | 130,440 | 134,436 | 136,677 | 123,183 | 108,933 |
| 432141 | SANTA ROSA TELEPHONE COOP. INC. | 81,708 | 109,968 | 159,087 | 166,596 | 81,372 |
| 439003 | COX OKLAHOMA TELCOM, LLC DBA COX BUSINESS SERVICES | 0 | 0 | 0 | 0 | 223,248 |
| 439004 | UNITED STATES CELLULAR CORPORATION | 1,434,165 | 2,332,674 | 3,164,670 | 3,096,093 | 3,882,915 |
| 439005 | DOBSON CELLULAR SYSTEMS, INC. | 1,573,188 | 2,192,789 | 2,260,602 | 4,575,787 | 1,286,847 |
| 439008 | PANHANDLE TELECOMMUNICATIONS SYSTEMS, INC. | 534,681 | 1,193,847 | 1,721,859 | 2,159,856 | 2,594,490 |
| 439010 | AMERICAN CELLULAR CORPORATION | 0 | 0 | 241,661 | 309,038 | 0 |
| 439011 | EPIC TOUCH CO. | 9,066 | 0 | 25,122 | 48,288 | 76,098 |
| 439012 | PINE CELLULAR PHONES, INC. | 6,942 | 0 | 57,900 | 208,137 | 224,817 |
| 439013 | CELLULAR NETWORK PARTNERSHIP | 462,750 | 1,073,526 | 2,193,648 | 3,212,188 | 3,629,265 |
| 439017 | CROSS WIRELESS LLC DBA SPROCKET WIRELESS LLC | 0 | 0 | 4,794 | 60,084 | 11,742 |
| 439019 | CROSS VALLIANT CELLULAR PARTNERSHIP | 0 | 0 | 0 | 50,706 | 68,502 |
| 439024 | OKLAHOMA WESTERN TELEPHONE CO., DBA OKLAHOMA WESTERN CELLULAR | 0 | 0 | 5,196 | 18,870 | 55,875 |
| 439026 | OKLAHOMA INDEPENDENT RSA 5 PARTNERSHIP | 0 | 0 | 0 | 0 | 1,199,025 |
| | TOTAL OREGON | 22,620,119 | 25,159,375 | 28,238,739 | 29,810,791 | 29,785,380 |
| 532226 | MIDVALE TEL. EXCH. INC. - OR | 88,014 | 98,274 | 136,866 | 102,177 | 92,796 |
| 532359 | BEAVER CREEK COOPERATIVE TEL. CO. | 851,163 | 820,560 | 535,236 | 421,845 | 425,901 |
| 532361 | CENTURYTEL OF EASTERN OREGON | 9,177,000 | 8,867,724 | 9,113,010 | 8,856,174 | 8,101,977 |
| 532363 | CLEAR CREEK MUTUAL TELEPHONE CO. | 1,035,912 | 988,728 | 1,079,280 | 632,112 | 625,659 |
| 532364 | COLTON TELEPHONE COMPANY | 606,492 | 545,424 | 548,868 | 586,452 | 632,235 |
| 532369 | EAGLE TELEPHONE SYSTEM INC. | 203,292 | 185,388 | 229,938 | 268,698 | 230,082 |
| 532371 | CASCADE UTILITIES INC. | 421,440 | 305,019 | 329,568 | 374,043 | 108,414 |
| 532373 | GERVAIS TELEPHONE COMPANY | 231,576 | 267,492 | 294,276 | 241,140 | 289,386 |
| 532375 | ROOME TELECOMMUNICATIONS INC. | 212,304 | 184,836 | 190,932 | 197,520 | 142,341 |
| 532376 | HELIX TELEPHONE COMPANY | 176,880 | 193,332 | 200,016 | 216,261 | 198,267 |
| 532377 | HOME TELEPHONE COMPANY | (180) | 0 | 7,143 | 30 | 0 |
| 532378 | TRANS-CASCADES TELEPHONE COMPANY | 137,172 | 140,136 | 161,109 | 132,630 | 142,476 |
| 532383 | MOLALLA TELEPHONE COMPANY | 1,338,312 | 976,668 | 975,144 | 1,414,914 | 1,767,399 |
| 532384 | MONITOR COOPERATIVE TELEPHONE CO | 267,936 | 304,623 | 286,212 | 280,500 | 279,795 |
| 532385 | MONROE TELEPHONE COMPANY | 444,936 | 500,400 | 518,016 | 544,680 | 531,831 |

Table 3.22
High-Cost Loop Support Payments By Study Area
(Dollars)

| Study Area ID Code | Study Area Name | 2005 Total | 2006 Total | 2007 Total | 2008 Total | 2009 Total |
|--------------------|---|------------|------------|------------|------------|------------|
| | OREGON (cont.) | | | | | |
| 532386 | MT. ANGEL TELEPHONE COMPANY | 0 | 33,624 | 10,944 | 8,607 | 15,552 |
| 532387 | NEHALEM TELEPHONE AND TELEGRAPH | 255,636 | 286,296 | 222,192 | 184,548 | 120,696 |
| 532388 | NORTH STATE TELEPHONE COMPANY - OR | 7,116 | 30,660 | 35,544 | 117,516 | 890,211 |
| 532389 | OREGON TELEPHONE CORPORATION | 166,500 | 301,416 | 347,461 | 741,468 | 982,671 |
| 532390 | OREGON-IDAHO UTILITIES, INC. | 1,017,996 | 984,192 | 943,542 | 957,678 | 824,994 |
| 532391 | PEOPLES TELEPHONE CO. - OR | 152,280 | 186,324 | 260,856 | 279,468 | 402,606 |
| 532392 | PINE TELEPHONE SYSTEM INC. - OR | 1,010,952 | 1,106,208 | 1,195,674 | 1,229,334 | 1,424,241 |
| 532393 | PIONEER TELEPHONE COOPERATIVE | 2,508,468 | 2,377,080 | 2,357,184 | 2,148,324 | 2,126,244 |
| 532396 | ST. PAUL COOP. TEL. ASSN. | 41,328 | 39,276 | 45,036 | 38,556 | 22,902 |
| 532397 | SCIO MUTUAL TEL. ASSOCIATION | 917,076 | 1,101,672 | 1,225,557 | 1,199,292 | 1,207,044 |
| 532404 | ASOTIN TELEPHONE COMPANY - OREGON | 59,988 | 56,268 | 31,230 | 23,772 | 6,546 |
| 532456 | MALHEUR HOME TELEPHONE COMPANY | 335,580 | 268,032 | (2,436) | 212,856 | 0 |
| 533401 | CITIZENS TEL CO OF OR DBA FRONTIER COMM OF OR | 621,432 | 747,204 | 193,260 | 16,632 | 0 |
| 539001 | RCC MINNESOTA, INC. | (36,143) | 1,858,884 | 1,945,257 | 2,222,941 | 2,464,722 |
| 539002 | UNITED STATES CELLULAR CORPORATION | 321,921 | 948,195 | 2,180,523 | 3,758,330 | 3,012,282 |
| 539004 | EDGE WIRELESS | 47,740 | 455,440 | 268,936 | 222,522 | 162,780 |
| 539006 | CINGULAR WIRELESS (OR) | 0 | 0 | 1,919,605 | 1,744,516 | 2,008,557 |
| 539007 | EAGLE TELEPHONE SYSTEMS, INC. DBA SNAKE RIVER PCS | 0 | 0 | 452,760 | 435,255 | 544,773 |
| | TOTAL PENNSYLVANIA | 1,904,602 | 2,401,729 | 2,004,407 | 1,825,740 | 1,623,357 |
| 170149 | FRONTIER COMM. OF BREEZEWOOD, INC. | 5,316 | 0 | (672) | 72 | 0 |
| 170171 | HICKORY TEL. CO. | 30,996 | 44,268 | 37,488 | 24,672 | 19,335 |
| 170183 | MAHANOV & MAHANTONGO TEL. CO. | 36,633 | 42,381 | 23,247 | 129 | 0 |
| 170185 | MARIANNA-SCENERY HILL TEL. CO. | 478,557 | 345,720 | 250,464 | 176,004 | 89,775 |
| 170189 | ARMSTRONG TEL. CO.-PA | 377,772 | 387,564 | 446,445 | 491,580 | 486,252 |
| 170191 | THE NORTH EASTERN PA. TEL. CO. | 128,532 | 345,900 | 275,808 | 184,644 | 152,592 |
| 170192 | NORTH PENN TEL. CO. | 589,491 | 829,764 | 577,265 | 644,215 | 676,134 |
| 170195 | ARMSTRONG TEL. CO. NORTH | 39,780 | 44,484 | 59,364 | 55,116 | 29,865 |
| 170196 | PALMERTON TEL. CO. | 0 | 0 | 0 | 0 | 4,755 |
| 170197 | PENNSYLVANIA TEL. CO. | 27,492 | 44,112 | 36,780 | 24,372 | 19,317 |
| 170200 | PYMATUNING IND. TEL. CO. | 0 | 24,708 | (84) | (18) | 9,459 |
| 170204 | SOUTH CANAAN TEL. CO. | 30,504 | 86,568 | 70,875 | 47,709 | 38,649 |
| 170206 | SUGAR VALLEY TEL. CO. | 57,024 | 69,708 | 74,610 | 70,815 | 31,662 |
| 170210 | VENUS TEL. CORP. | 26,364 | 44,112 | 36,945 | 24,915 | 19,362 |
| 170215 | YUKON-WALTZ TEL. CO. | 43,188 | 41,280 | 38,940 | 26,220 | 17,088 |
| 170277 | WEST SIDE TEL. CO.-PA | 5,928 | 7,956 | 11,496 | 12,264 | 6,510 |
| 179004 | NPCR, INC. | 27,025 | 43,204 | 65,436 | 43,031 | 22,602 |
| | TOTAL PUERTO RICO | 0 | 136,329 | 0 | 0 | 0 |
| 639001 | CENTENNIAL PUERTO RICO OPERATIONS CORP. | 0 | 136,329 | 0 | 0 | 0 |
| | TOTAL RHODE ISLAND | 0 | 0 | 0 | 0 | 0 |
| | TOTAL SOUTH CAROLINA | 25,966,713 | 26,191,479 | 23,041,257 | 30,391,604 | 33,175,317 |
| 240506 | UNITED TEL. CO. OF THE CAROLINAS | 447,972 | 0 | (12,960) | 0 | 0 |
| 240512 | BLUFFTON TEL. CO., INC. | 2,771,754 | 2,584,038 | 1,871,256 | 2,887,416 | 3,936,009 |
| 240517 | WINDSTREAM SC | 0 | 0 | (456) | 0 | 0 |
| 240520 | FARMERS TEL. COOP., INC-SC | 8,069,763 | 9,567,264 | 8,655,144 | 10,132,344 | 12,243,129 |
| 240521 | FORT MILL TEL. CO. | 1,771,626 | 1,256,244 | 661,269 | 1,164,987 | 1,425,543 |
| 240523 | HARGRAY TEL. CO., INC. | 0 | 0 | (324) | 0 | 0 |
| 240527 | HOME TEL. CO., INC.-SC | 1,568,433 | 1,478,538 | 1,151,472 | 965,982 | 998,160 |
| 240528 | HORRY TEL. COOP. INC. | (19,896) | 0 | (1,434) | 1,428 | 0 |
| 240531 | LANCASTER TEL. CO. | 603,093 | 462,315 | (4,998) | 222 | 0 |
| 240532 | LOCKHART TEL. CO., INC. | 42,384 | 36,636 | 46,368 | 39,384 | 24,684 |
| 240533 | MCCLELLANVILLE TEL. CO., INC. | 420,588 | 360,588 | 329,313 | 446,820 | 491,688 |
| 240535 | NORWAY TEL. CO., INC. | 44,304 | 39,012 | 37,740 | 25,416 | 16,092 |
| 240536 | PALMETTO RURAL TEL. COOP., INC. | 0 | 81,636 | (552) | (108) | 44,481 |
| 240538 | PIEDMONT RURAL TEL. COOP. | 2,691,174 | 3,445,248 | 3,713,652 | 5,480,298 | 4,072,986 |
| 240539 | PBT TELECOM, INC. | 2,663,193 | 2,137,680 | 2,213,217 | 2,311,653 | 2,450,100 |
| 240541 | RIDGEWAY TEL. CO., INC. | 0 | 23,532 | (84) | (12) | 10,455 |
| 240542 | ROCK HILL TEL. CO. | 0 | 0 | (132) | 0 | 0 |
| 240544 | ST. STEPHEN TEL. CO. | 755,304 | 630,312 | 523,716 | 452,984 | 405,261 |
| 240546 | SANDHILL TEL. COOP., INC. | 0 | 104,016 | (636) | (120) | 46,389 |
| 240550 | WEST CAROLINA RURAL TEL. COOP. | 3,531,441 | 3,514,140 | 3,382,134 | 3,119,499 | 3,059,562 |
| 240551 | WILLISTON TEL. CO. | 605,580 | 470,280 | 477,552 | 394,404 | 322,224 |
| 249001 | HARGRAY WIRELESS LLC | 0 | 0 | 0 | 534,976 | 568,362 |
| 249002 | FTC COMMUNICATIONS, INC. | 0 | 0 | 0 | 2,434,031 | 3,060,192 |
| | TOTAL SOUTH DAKOTA | 31,586,556 | 35,972,396 | 40,116,075 | 42,607,151 | 39,334,056 |
| 391405 | HILLS TEL CO, INC. | 29,813 | 32,412 | 30,960 | 30,084 | 29,976 |
| 391640 | ARMOUR INDEPENDENT TELEPHONE CO. | 119,436 | 130,923 | 174,048 | 157,902 | 86,688 |
| 391642 | ALLIANCE COMMUNICATIONS COOP., INC. (BAL TIC) | 201,216 | 202,860 | 244,029 | 205,944 | 130,074 |
| 391647 | CHEYENNE RIVER SIOUX TRIBAL TEL AUTH | 1,007,652 | 1,047,396 | 967,380 | 899,228 | 927,546 |
| 391649 | BERESFORD MUNICIPAL TEL. CO. | 23,700 | 43,728 | 34,965 | 22,164 | 18,900 |
| 391652 | PRAIRIEWAVE COMMUNITY TELEPHONE, INC. | 741,096 | 397,080 | 693,384 | 370,248 | 454,641 |
| 391653 | CITY OF FAITH MUNICIPAL TEL CO | 36,984 | 44,760 | 63,156 | 62,088 | 30,360 |
| 391654 | INTERSTATE TELECOMMUNICATIONS COOP., INC. | 1,034,790 | 1,125,966 | 1,472,766 | 1,337,490 | 733,245 |
| 391657 | ALLIANCE COMMUNICATIONS COOP. INC (SPLITROCK) | 159,672 | 220,080 | 167,901 | 103,188 | 94,992 |
| 391659 | GOLDEN WEST TELECOMM. COOP. INC. | 3,989,442 | 4,137,492 | 4,030,353 | 4,785,201 | 5,317,659 |
| 391660 | FT RANDALL-MT RUSHMORE | 352,998 | 302,496 | 298,056 | 203,394 | 131,523 |
| 391664 | JAMES VALLEY COOPERATIVE TEL CO | 428,436 | 553,620 | 802,212 | 807,408 | 394,638 |
| 391666 | JEFFERSON TELEPHONE COMPANY - SD | 311,388 | 288,936 | 268,620 | 291,288 | 269,496 |
| 391667 | KADOKA TELEPHONE COMPANY | 11,688 | 0 | (84) | 5,532 | 1,986 |
| 391668 | KENNEBEC TELEPHONE COMPANY | 624,840 | 708,876 | 805,728 | 852,576 | 874,107 |
| 391669 | MCCOOK COOPERATIVE TELEPHONE CO. | 210,228 | 263,835 | 374,880 | 371,184 | 181,377 |
| 391670 | MIDSTATE COMMUNICATIONS, INC. | 1,817,388 | 1,818,372 | 1,321,866 | 1,437,336 | 1,495,398 |
| 391671 | WEST RIVER TELECOMMUNICATIONS COOP.(MOBRIDGE) | 0 | 14,412 | (84) | (24) | 5,127 |
| 391674 | ROBERTS COUNTY TEL. COOP. ASSN. | 241,644 | 296,844 | 429,591 | 806,891 | 826,269 |
| 391676 | SANTEL COMMUNICATIONS COOPERATIVE, INC. | 1,393,776 | 1,747,584 | 1,982,052 | 1,920,124 | 1,881,864 |
| 391677 | SIOUX VALLEY TELEPHONE COMPANY | 317,101 | 287,280 | 199,083 | 134,376 | 92,010 |
| 391679 | STOCKHOLM-STRANDBURG TEL. CO. | 182,748 | 176,256 | 174,864 | 169,236 | 107,427 |
| 391680 | VENTURE COMMUNICATIONS COOPERATIVE | 2,263,932 | 2,904,792 | 2,705,652 | 2,546,796 | 2,647,002 |

Table 3.22
High-Cost Loop Support Payments By Study Area
(Dollars)

| Study Area ID Code | Study Area Name | 2005 Total | 2006 Total | 2007 Total | 2008 Total | 2009 Total |
|--------------------|---|--------------------|--------------------|--------------------|--------------------|--------------------|
| | SOUTH DAKOTA (cont.) | | | | | |
| 391682 | TRI-COUNTY TELCOM, INC. | 50,610 | 67,824 | 97,116 | 99,696 | 48,408 |
| 391684 | UNION TELEPHONE COMPANY | 88,473 | 79,182 | 76,938 | 52,581 | 34,908 |
| 391685 | VALLEY TELECOMM. COOP. ASSN., INC. | 1,701,288 | 1,752,624 | 1,678,260 | 1,801,332 | 1,745,376 |
| 391686 | VIVIAN TELEPHONE COMPANY | 3,796,338 | 4,368,591 | 4,283,886 | 4,919,937 | 4,461,945 |
| 391688 | WESTERN TELEPHONE COMPANY | 108,372 | 135,264 | 189,108 | 186,024 | 91,617 |
| 391689 | WEST RIVER COOPERATIVE TEL. CO. | 944,241 | 1,030,356 | 1,262,073 | 1,559,565 | 1,960,236 |
| 399001 | WESTERN WIRELESS (PINE RIDGE RESERVATION) | 461,736 | 702,696 | 1,143,893 | 1,577,082 | 2,156,520 |
| 399002 | WESTERN WIRELESS | 8,935,530 | 10,606,236 | 13,536,383 | 14,239,830 | 11,389,254 |
| 399003 | RCC MINNESOTA, INC. | 0 | 417,273 | 481,815 | 525,899 | 482,151 |
| 399004 | WIRELESS ALLIANCE, LLC | 0 | 8,436 | 7,650 | 4,074 | 2,160 |
| 399009 | BROOKINGS MUNICIPAL UTILITIES D/B/A SWIFTTEL COMMUNICATIONS | 0 | 57,914 | 116,963 | 106,490 | 90,558 |
| 399014 | JAMES VALLEY WIRELESS, LLC | 0 | 0 | 612 | 14,987 | 138,618 |
| | TENNESSEE | 14,693,948 | 13,119,539 | 12,293,588 | 13,382,829 | 15,146,241 |
| 290280 | ARDMORE TEL. CO., INC. | 760,488 | 645,696 | 295,884 | 561,348 | 144,540 |
| 290552 | CENTURYTEL OF ADAMSVILLE, INC. | 1,942,356 | 1,722,096 | 1,660,467 | 1,456,860 | 1,367,742 |
| 290553 | BEN LOMAND RURAL TEL. COOP., INC. | 0 | 491,472 | 130,626 | 49,299 | 232,593 |
| 290554 | BLEDSOE TEL. COOP. | 0 | 46,812 | (468) | (96) | 13,923 |
| 290557 | CENTURYTEL OF CLAIBORNE, INC. | 1,586,010 | 1,492,098 | 1,505,496 | 1,412,052 | 1,337,418 |
| 290559 | CONCORD TEL. EXCHANGE, INC. | 0 | 0 | 0 | 624,864 | 1,711,818 |
| 290561 | CROCKETT TEL., INC. | 242,835 | 346,206 | 373,881 | 320,583 | 276,675 |
| 290562 | DEKALB TEL. COOP. INC. | 2,298,624 | 1,303,008 | 1,212,432 | 1,056,012 | 724,782 |
| 290565 | HIGHLAND TEL. COOP., INC.-TN | 0 | 0 | 0 | 0 | 17,595 |
| 290566 | HUMPHREY'S COUNTY TEL. CO. | 149,940 | 203,736 | 129,296 | 78,670 | 23,892 |
| 290570 | LORETTO TEL. CO., INC. | 174,768 | 219,576 | 197,736 | 132,972 | 95,364 |
| 290571 | MILLINGTON TEL. CO., INC. | (5,688) | 0 | (414) | 408 | 0 |
| 290573 | NORTH CENTRAL TEL. COOP., INC. | 1,448,004 | 1,250,568 | 1,127,793 | 1,236,945 | 1,369,095 |
| 290574 | CENTURYTEL OF OOLTEWAH-COLLEGEDALE, INC. | 889,269 | 867,054 | 811,452 | 819,489 | 1,203,225 |
| 290575 | TENNESSEE TEL. CO. | 1,022,280 | 33,828 | (12,534) | 498 | 0 |
| 290576 | PEOPLES TEL. CO., INC. | 928,248 | 1,145,460 | 1,066,153 | 1,319,100 | 1,175,490 |
| 290578 | TELLICO TEL. CO., INC. | 503,976 | 339,492 | 132,764 | 104,679 | 0 |
| 290579 | TWIN LAKES TEL. COOP. CORP. | 767,196 | 533,256 | 999,936 | 1,194,180 | 1,833,096 |
| 290581 | UNITED TEL. CO.-TN | 1,459,998 | 1,385,148 | 1,770,132 | 2,427,852 | 2,443,596 |
| 290583 | WEST TENNESSEE TEL. CO., INC. | 132,948 | 228,510 | 293,205 | 290,748 | 331,416 |
| 290598 | WEST KENTUCKY RURAL TELEPHONE | 158,040 | 76,040 | 355,924 | 241,608 | 123,261 |
| 294336 | CITIZENS TEL CO - TN, LLC DBA FRONTIER COM TN | (15,660) | 480,192 | (3,804) | 600 | 0 |
| 299001 | BEN LOMAND COMMUNICATIONS, INC. | (1,365) | 0 | (114) | 96 | 0 |
| 299010 | UNITED STATES CELLULAR TELEPHONE CO. (GREATER KNOXVILLE) LP | 0 | 0 | 0 | 53,895 | 491,367 |
| 299905 | ADVANTAGE CELLULAR SYSTEMS, INC. | 251,681 | 309,291 | 247,745 | 167 | 229,353 |
| | TEXAS | 103,874,358 | 103,039,903 | 114,466,249 | 116,007,068 | 123,298,335 |
| 440425 | CAMERON TELEPHONE COMPANY - TEXAS | 502,569 | 519,168 | 486,492 | 405,036 | 346,428 |
| 441163 | WINDSTREAM SW-TX#1 | 853,440 | 874,428 | 867,912 | 822,156 | 753,912 |
| 442038 | BLOSSOM TELEPHONE COMPANY | 23,178 | 44,022 | 37,323 | 78,807 | 193,092 |
| 442039 | BIG BEND TELEPHONE COMPANY INC. | 7,529,808 | 7,758,195 | 10,786,440 | 11,594,568 | 12,142,401 |
| 442040 | BRAZORIA TEL. CO. | 1,958,742 | 1,884,492 | 2,010,606 | 2,171,952 | 2,535,693 |
| 442041 | BRAZOS TELEPHONE COOPERATIVE INC. | 795,180 | 733,812 | 604,656 | 414,324 | 473,796 |
| 442043 | NORTH TEXAS TELEPHONE COMPANY | 77,508 | 91,488 | 126,432 | 123,660 | 61,278 |
| 442046 | CAP ROCK TELEPHONE COOPERATIVE, INC. | 431,457 | 801,666 | 845,301 | 736,659 | 756,876 |
| 442052 | CENTRAL TEXAS TELEPHONE CO-OP. INC. | 5,362,923 | 5,369,280 | 5,326,467 | 4,971,105 | 4,751,070 |
| 442057 | COLEMAN COUNTY TELEPHONE CO-OP. INC. | 1,100,898 | 1,339,407 | 1,491,075 | 1,446,402 | 1,435,605 |
| 442059 | COLORADO VALLEY TELEPHONE CO-OP. INC. | 2,230,872 | 2,427,084 | 2,275,500 | 2,056,248 | 2,065,206 |
| 442060 | COMANCHE COUNTY TEL COMPANY INC. | 379,503 | 489,600 | 481,971 | 435,108 | 329,664 |
| 442061 | COMMUNITY TELEPHONE COMPANY, INC. | 482,868 | 546,564 | 573,378 | 541,299 | 492,327 |
| 442065 | CUMBY TELEPHONE COOPERATIVE INC. | 220,968 | 139,164 | 196,989 | 169,587 | 226,161 |
| 442066 | DELL TELEPHONE CO-OP. INC. - TX | 1,222,704 | 1,157,928 | 1,336,080 | 1,619,864 | 2,068,380 |
| 442068 | EASTEX TELEPHONE COOPERATIVE INC. | 5,021,082 | 4,857,000 | 4,379,040 | 4,107,573 | 4,294,602 |
| 442069 | ELECTRA TELEPHONE COMPANY, INC. | 721,440 | 702,468 | 633,624 | 612,144 | 554,787 |
| 442070 | ETEX TELEPHONE COOPERATIVE INC. | 3,681,336 | 3,897,936 | 3,976,578 | 4,120,692 | 4,562,994 |
| 442071 | FIVE AREA TELEPHONE CO-OP. INC. | 425,754 | 423,756 | 424,425 | 469,026 | 658,377 |
| 442072 | CONSOLIDATED FT BEND | 2,534,928 | 2,328,420 | 2,744,336 | 3,380,496 | 3,079,530 |
| 442073 | BORDER TO BORDER COMMUNICATIONS | 556,848 | 779,754 | 956,556 | 1,227,120 | 1,216,206 |
| 442076 | GANADO TELEPHONE COMPANY INC. | 1,711,956 | 1,672,200 | 1,582,668 | 1,335,912 | 1,426,650 |
| 442083 | GUADALUPE VALLEY TEL CO-OP. INC. | 7,132,857 | 6,895,872 | 6,514,962 | 6,669,363 | 7,519,920 |
| 442084 | UNITED TELEPHONE CO. OF TEXAS INC. | 18,427,845 | 14,209,044 | 13,234,404 | 12,604,155 | 10,405,791 |
| 442086 | HILL COUNTRY TELEPHONE CO-OP. INC. | 2,093,880 | 2,026,062 | 1,981,485 | 2,787,297 | 2,713,389 |
| 442090 | ALENCO COMMUNICATIONS, INC. | 2,327,016 | 2,227,920 | 2,033,004 | 1,936,566 | 1,891,110 |
| 442091 | ETS TELEPHONE COMPANY, INC. | 2,040,612 | 2,452,878 | 2,498,098 | 2,636,198 | 2,436,951 |
| 442093 | INDUSTRY TELEPHONE COMPANY | 459,756 | 523,971 | 630,684 | 765,900 | 754,077 |
| 442097 | WINDSTREAM KERRVILLE | (4,848) | 0 | (1,332) | 408 | 0 |
| 442101 | CENTURYTEL OF LAKE DALLAS, INC. | 1,088,370 | 910,716 | 760,161 | 699,978 | 552,258 |
| 442103 | LA WARD TELEPHONE EXCHANGE INC. | 668,844 | 846,048 | 845,850 | 815,460 | 970,065 |
| 442104 | LAKE LIVINGSTON TEL. CO. | 914,724 | 995,589 | 1,139,790 | 1,008,540 | 1,009,485 |
| 442105 | LIPAN TELEPHONE COMPANY | 885,198 | 1,012,248 | 1,026,330 | 1,055,052 | 997,176 |
| 442109 | CONSOLIDATED COMM-TX | 5,999,316 | 3,777,084 | 7,507,716 | 6,375,732 | 10,413,543 |
| 442112 | MID-PLAINS RURAL TEL. CO-OP. INC. | 608,115 | 640,626 | 481,839 | 475,107 | 497,901 |
| 442116 | MUENSTER TEL. CORP. OF TX DBA NORTEX COMM. | 899,703 | 1,031,124 | 909,879 | 1,014,072 | 1,231,809 |
| 442117 | CENTURYTEL OF PORT ARANSAS, INC. | 350,556 | 287,604 | 287,621 | 187,578 | 154,452 |
| 442130 | PEOPLES TELEPHONE COOPERATIVE - TX | 3,769,425 | 3,889,239 | 4,317,597 | 4,253,304 | 4,021,971 |
| 442131 | POKA-LAMBRO TELEPHONE COOPERATIVE, INC. | 500,424 | 442,884 | 400,344 | 332,838 | 478,272 |
| 442134 | RIVIERA TELEPHONE COMPANY INC. | 1,429,125 | 1,267,860 | 1,472,118 | 1,548,780 | 1,246,632 |
| 442135 | SOUTHWEST TEXAS TELEPHONE COMPANY | 1,613,703 | 1,505,460 | 1,480,164 | 2,469,360 | 1,996,473 |
| 442140 | CENTURYTEL OF SAN MARCOS, INC. | 1,366,098 | 1,036,788 | 1,168,842 | 1,143,621 | 1,081,749 |
| 442141 | SANTA ROSA TEL. COOP., INC. | 633,264 | 757,551 | 782,352 | 859,539 | 760,719 |
| 442143 | SOUTH PLAINS TEL. COOP., INC. | 234,417 | 370,467 | 488,652 | 476,817 | 480,891 |
| 442150 | TATUM TEL. CO. | 445,860 | 339,492 | 327,768 | 265,392 | 240,591 |
| 442151 | TAYLOR TEL. CO-OP., INC. | 759,885 | 759,204 | 578,379 | 1,184,550 | 1,169,394 |
| 442153 | TEXAS WINDSTREAM | (6,912) | 0 | (492) | 492 | 0 |
| 442159 | VALLEY TELEPHONE CO-OP. INC. - TX | 6,467,739 | 6,135,906 | 6,067,743 | 5,510,094 | 5,539,317 |
| 442166 | WEST TEXAS RURAL TEL. CO-OP. INC. | 1,454,292 | 1,523,880 | 1,503,018 | 1,393,164 | 1,387,344 |
| 442168 | WES-TEX TELEPHONE CO-OP. | 842,904 | 1,112,232 | 1,342,716 | 1,236,903 | 1,140,468 |
| 442170 | XIT RURAL TELEPHONE CO-OP. INC. | 2,081,964 | 2,068,599 | 1,905,702 | 1,383,036 | 1,589,481 |

Table 3.22
High-Cost Loop Support Payments By Study Area
(Dollars)

| Study Area ID Code | Study Area Name | 2005 Total | 2006 Total | 2007 Total | 2008 Total | 2009 Total |
|--------------------|--|------------|------------|------------|------------|------------|
| | TEXAS (cont.) | | | | | |
| 449001 | W. T. SERVICES, INC. | 0 | 0 | 28,011 | 6,221 | 0 |
| 449002 | XIT TELECOMMUNICATION AND TECHNOLOGY, INC. | 0 | 0 | 42,222 | 13,420 | 0 |
| 449003 | WESTERN WIRELESS | (61,670) | 2,473,872 | 5,730,384 | 6,492,280 | 8,458,383 |
| 449004 | CUMBY TEL COOP INC | 0 | 15,714 | 41,796 | 43,388 | 37,965 |
| 449006 | SANTA ROSA TEL COOP | 0 | 0 | 44,604 | 11,993 | 0 |
| 449015 | GRANDE COMMUNICATIONS NETWORKS, INC. | 207,336 | 138,144 | 272,362 | 233,436 | 319,164 |
| 449019 | PANHANDLE TELECOMMUNICATION SYSTEMS, INC. | 0 | 0 | 18,615 | 8,376 | 0 |
| 449022 | NEW CINGULAR WIRELESS PCS, LLC | 336,650 | 428,112 | 543,584 | 523,592 | 2,304,588 |
| 449023 | CEDAR VALLEY COMMUNICATIONS, INC. | 81,948 | 119,895 | (114) | 0 | 0 |
| 449026 | MID-TEX CELLULAR LTD. | 0 | 509,616 | 640,569 | 436,897 | 348,114 |
| 449030 | DIALTONESERVICES, L.P. | 0 | 0 | 496,847 | 1,090,730 | 1,722,579 |
| 449031 | TEXAS RSA 1 LIMITED PARTNERSHIP DBA XIT WIRELESS | 0 | 992,280 | 677,259 | 563,902 | 665,457 |
| 449032 | CAPROCK CELLULAR LIMITED PARTNERSHIP | 0 | 298,998 | 289,018 | 273,382 | 327,084 |
| 449036 | TEXAS RSA 8 SOUTH LIMITED PARTNERSHIP DBA WESTEX WIRELESS | 0 | 179,092 | 207,017 | 162,421 | 0 |
| 449037 | PLATEAU TELECOMMUNICATIONS, INC. (TEXAS RSA 3 LIMITED PARTNERSHIP) | 0 | 0 | 218,961 | 259,291 | 413,031 |
| 449040 | IBROADBAND NETWORKS, INC. D/B/A CEDAR VALLEY COMMUNICATIONS | 0 | 0 | 98,154 | 114,418 | 111,558 |
| 449041 | ETEX COMMUNICATIONS, LP DBA ETEX WIRELESS | 0 | 0 | 1,307,717 | 1,447,205 | 929,745 |
| 449048 | PEOPLE WIRELESS SERVICES | 0 | 0 | 0 | 397,082 | 554,403 |
| | TOTAL UTAH | 7,371,594 | 7,592,348 | 6,298,322 | 5,185,951 | 5,687,868 |
| 500758 | DIRECTCOMM-CEDAR VAL | 0 | 0 | 0 | 286,942 | 748,089 |
| 502277 | CENTRAL UTAH TEL. INC. | 244,272 | 231,540 | 396,996 | 271,611 | 406,821 |
| 502278 | EMERY TELEPHONE DBA EMERY TELCOM | 827,916 | 794,604 | 727,140 | 444,144 | 279,285 |
| 502279 | GUNNISON TEL. CO. | 5,388 | 43,356 | 28,980 | 16,848 | 17,685 |
| 502282 | MANTI TELEPHONE COMPANY | 6,036 | 43,140 | 32,076 | 21,168 | 18,345 |
| 502283 | SKYLINE TELECOM | 119,280 | 129,432 | 169,092 | 142,992 | 76,971 |
| 502284 | BEEHIVE TELEPHONE CO., INC., UT | 1,018,956 | 1,132,080 | 1,363,020 | 1,311,180 | 1,309,149 |
| 502286 | SOUTH CENTRAL UTAH TEL. ASSN. INC. | 670,080 | 374,736 | 466,476 | 387,096 | 464,994 |
| 502287 | UINTAH BASIN TEL. ASSN. INC. DBA UBTA-UBET COMMUN. INC. | 1,284,108 | 1,444,352 | 829,032 | 1,266,231 | 1,406,307 |
| 502288 | ALL WEST COMMUNICATIONS-UT | 1,168,818 | 1,113,276 | 1,060,014 | 569,796 | 610,989 |
| 503032 | BEAR LAKE COMMUNICATIONS | 220,860 | 291,108 | 311,556 | 263,580 | 258,819 |
| 504429 | CITIZENS TEL CO OF UT DBA FRONTIER COMM OF UT | 1,680,720 | 1,864,968 | 793,620 | 78,816 | 0 |
| 504449 | NAVAJO COMM CO INC DBA FRONTIER NAVAJO COM-UT | 125,160 | 129,756 | 108,396 | 75,372 | 43,488 |
| 509002 | SMITH BAGLEY, INC. | 0 | 0 | 11,924 | 50,175 | 46,926 |
| | TOTAL VERMONT | 7,675,470 | 7,215,951 | 6,949,686 | 5,580,884 | 3,359,400 |
| 140053 | FRANKLIN TEL. CO.-VT | 44,292 | 39,891 | 38,712 | 26,400 | 17,514 |
| 140061 | NORTHFIELD TEL. CO. | 42,165 | 0 | (468) | 48 | 0 |
| 140062 | PERKINSVILLE TEL. CO. | (210) | 0 | (6) | 12 | 0 |
| 140064 | SHOREHAM TEL. CO., INC. | 243,540 | 240,492 | 291,579 | 248,112 | 143,472 |
| 140068 | TOPSHAM TEL. CO., INC. | 291,573 | 505,155 | 620,325 | 767,868 | 793,524 |
| 140069 | WAITSFIELD/FAYSTON TEL. CO. | 1,187,700 | 868,692 | 728,808 | 1,022,280 | 422,280 |
| 143331 | NORTHLAND TELEPHONE COMPANY OF VERMONT | 1,209,309 | 1,346,964 | 1,288,821 | 823,424 | 726,807 |
| 147332 | VERMONT TELEPHONE COMPANY, INC. | 3,367,128 | 3,080,586 | 2,876,526 | 1,657,255 | 873,114 |
| 149001 | RCC ATLANTIC, INC. | 1,289,973 | 1,134,171 | 1,105,389 | 1,035,485 | 382,689 |
| | TOTAL VIRGIN ISLANDS | 14,409,661 | 10,744,248 | 11,136,479 | 8,993,632 | 5,495,121 |
| 643300 | VIRGIN ISLANDS TEL. CORP. DBA INNOVATIVE TEL | 14,409,661 | 10,744,248 | 11,136,479 | 8,785,188 | 5,170,635 |
| 649001 | CENTENNIAL USVI OPERATIONS CORPORATION | 0 | 0 | 0 | 208,444 | 324,486 |
| | TOTAL VIRGINIA | 3,697,393 | 3,136,254 | 3,584,060 | 3,024,135 | 2,504,751 |
| 190217 | AMELIA TEL. CORP. | 805,776 | 764,406 | 684,996 | 546,453 | 390,984 |
| 190219 | BUGGS ISLAND TEL. COOP. | 0 | 58,536 | 7,320 | 84 | 140,055 |
| 190220 | BURKE'S GARDEN TEL. CO., INC. | 19,182 | 26,703 | 40,023 | 42,870 | 21,456 |
| 190225 | CITIZENS TEL. COOP.-VA | 117,528 | 218,028 | 170,448 | 113,307 | 95,331 |
| 190236 | NORTH RIVER TEL. COOP. | 41,460 | 42,966 | 39,852 | 26,856 | 18,798 |
| 190237 | HIGHLAND TEL. COOP.-VA | 116,865 | 136,857 | 186,759 | 183,180 | 90,927 |
| 190238 | MGW TEL. CO. INC. | 169,350 | 216,102 | 308,952 | 307,938 | 148,839 |
| 190239 | NEW HOPE TEL. CO.-VA | 43,572 | 41,532 | 39,132 | 26,520 | 17,640 |
| 190243 | PEMBROKE TEL. COOP. | 43,968 | 87,414 | 70,740 | 46,872 | 38,493 |
| 190244 | PEOPLES MUTUAL TEL. CO.-VA | 726,606 | 565,797 | 614,850 | 630,519 | 288,636 |
| 190248 | SCOTT COUNTY TEL. COOP. INC. | 253,896 | 254,244 | 238,848 | 161,400 | 112,272 |
| 190249 | ROANOKE & BOTETOURT TEL. CO. | 534,306 | 323,856 | 793,566 | 507,324 | 458,289 |
| 190253 | VIRGINIA TEL. CO. | 0 | 21,012 | (84) | (24) | 10,929 |
| 190254 | CENTEL OF VIRGINIA | 421,656 | 0 | (6,348) | 0 | 0 |
| 193029 | NEW CASTLE TEL. CO. | 268,872 | 235,986 | 210,720 | 141,642 | 90,606 |
| 199001 | VIRGINIA CELLULAR LLC | 78,510 | 78,225 | 80,625 | 59,894 | 37,626 |
| 199002 | HIGHLAND CELLULAR, INC. | 18,816 | 26,160 | 22,503 | 76,146 | 27,960 |
| 199003 | NPCR, INC. | 37,030 | 38,430 | 81,158 | 49,194 | 20,970 |
| 199004 | UNITED STATES CELLULAR CORPORATION | 0 | 0 | 0 | 103,960 | 230,430 |
| 199006 | ALLTEL COMMUNICATIONS, INC. | 0 | 0 | 0 | 0 | 161,847 |
| 199009 | CINGULAR WIRELESS (VA) | 0 | 0 | 0 | 0 | 102,663 |
| | TOTAL WASHINGTON | 27,103,945 | 25,767,291 | 30,201,814 | 31,373,331 | 28,547,988 |
| 520580 | WESTGATE COMMUNICATIONS LLC D/B/A WEAVTEL | 0 | 0 | 0 | 0 | 109,155 |
| 520581 | BEAVER CREEK TEL. CO. | 0 | 0 | 0 | 274,668 | 269,529 |
| 521402 | M&L ENTERPRISES, INC. DBA SKYLINE TELEPHONE | 117,423 | 82,128 | 44,136 | 51,702 | 61,980 |
| 522404 | ASOTIN TELEPHONE COMPANY - WA | 91,884 | 89,532 | 90,354 | 158,352 | 179,955 |
| 522408 | CENTURYTEL OF WASHINGTON, INC. | 10,610,760 | 8,802,132 | 11,072,361 | 10,369,050 | 8,417,568 |
| 522410 | CENTURYTEL OF COWICHE, INC. | (468) | 12,444 | 25,824 | 102 | 0 |
| 522412 | ELLENSBURG TELEPHONE COMPANY | 790,956 | 654,312 | 530,772 | 649,881 | 0 |
| 522417 | HAT ISLAND TELEPHONE COMPANY | 5,748 | 1,512 | 8,748 | 1,776 | 1,776 |
| 522418 | PEND OREILLE TELEPHONE COMPANY | 689,796 | 705,576 | 585,168 | 439,893 | 333,936 |
| 522419 | HOOD CANAL TELEPHONE COMPANY | 246,192 | 187,236 | 141,384 | 119,904 | 162,384 |
| 522423 | INLAND TELEPHONE COMPANY - WA | 571,152 | 618,444 | 714,936 | 728,892 | 756,216 |
| 522426 | KALAMA TELEPHONE COMPANY | 396,528 | 430,488 | 378,252 | 384,624 | 408,162 |
| 522427 | LEWIS RIVER TELEPHONE COMPANY INC. | 11,940 | 0 | (474) | 0 | 0 |
| 522430 | MCDANIEL TELEPHONE COMPANY | 66,966 | 131,184 | 105,402 | 69,075 | 57,624 |
| 522431 | MASHELL TELECOM INC. | 1,308,120 | 992,496 | 741,927 | 855,786 | 814,785 |
| 522437 | PIONEER TELEPHONE COMPANY | 105,876 | 92,928 | 403,752 | 548,004 | 558,720 |
| 522442 | ST. JOHN TELEPHONE CO. | 60,948 | 114,540 | 58,428 | 29,856 | 648,843 |
| 522446 | TENINO TEL. CO. | 611,892 | 655,044 | 699,624 | 767,616 | 880,893 |

Table 3.22
High-Cost Loop Support Payments By Study Area
(Dollars)

| Study Area ID Code | Study Area Name | 2005 Total | 2006 Total | 2007 Total | 2008 Total | 2009 Total |
|--------------------|---|------------|------------|------------|------------|------------|
| | WASHINGTON (cont.) | | | | | |
| 522447 | TOLEDO TELEPHONE COMPANY INC. | 1,247,400 | 1,280,196 | 1,475,748 | 1,343,412 | 1,281,609 |
| 522451 | WESTERN WAHAKIUM COUNTY TEL COMPANY | 1,148,484 | 1,151,316 | 1,144,572 | 1,126,896 | 1,136,364 |
| 522452 | WHIDBEY TEL. CO. | 936,792 | 812,244 | 1,241,604 | 1,015,680 | 1,113,990 |
| 522453 | YCOM NETWORKS, INC. | 923,847 | 1,144,893 | 1,152,933 | 1,060,608 | 501,939 |
| 529001 | UNITED STATES CELLULAR CORPORATION | 1,484,863 | 1,498,986 | 1,778,889 | 1,715,872 | 1,733,925 |
| 529002 | RCC MINNESOTA, INC. | 588,104 | 555,186 | 712,889 | 706,595 | 391,134 |
| 529003 | WASHINGTON RSA NO. 8 LIMITED PARTNERSHIP | 858,428 | 536,670 | 742,146 | 839,606 | 1,185,300 |
| 529004 | EASTERN SUB-RSA LIMITED PARTNERSHIP | 22,157 | 113,481 | 329,286 | 425,400 | 492,891 |
| 529008 | SPRINT SPECTRUM, LP | 229,940 | 631,716 | 580,531 | 1,229,873 | 1,366,935 |
| 529910 | CINGULAR WIRELESS, LLC D/B/A AT&T WIRELESS (WA) | 3,978,217 | 4,472,607 | 5,442,622 | 6,460,208 | 5,682,375 |
| | TOTAL WEST VIRGINIA | 15,461,524 | 16,322,825 | 9,863,262 | 8,650,327 | 4,310,568 |
| 200256 | ARMSTRONG TEL. CO.-WV | 247,746 | 225,675 | 255,630 | 297,849 | 289,980 |
| 200257 | SPRUCE KNOB SENECA ROCKS TEL., INC. | 268,596 | 230,400 | 217,392 | 229,356 | 190,065 |
| 200258 | WAR ACQUISITION CORP. DBA WAR TELEPHONE CO. | 16,164 | 43,272 | 35,310 | 23,241 | 19,200 |
| 200259 | HARDY TELECOMMUNICATIONS, INC. | 972,432 | 792,684 | 617,976 | 648,432 | 568,749 |
| 200267 | ARMSTRONG TEL. CO. | 578,619 | 816,678 | 905,673 | 1,167,324 | 1,006,614 |
| 200271 | CITIZENS TEL OF WVA DBA FRONTIER COMM OF WVA | 3,838,500 | 4,105,692 | 2,773,236 | 2,092,452 | 508,428 |
| 200277 | WEST SIDE TEL. CO.-WV | 250,551 | 76,608 | 81,012 | 91,515 | 55,170 |
| 204338 | CITIZENS TEL CO OF WVA DBA FRONTIER COMM | 2,901,840 | 3,017,844 | 1,519,836 | 870,876 | 132,609 |
| 204339 | CITIZENS TEL CO OF WVA DBA FRONTIER COMM | 5,086,140 | 5,583,216 | 2,579,340 | 1,797,336 | 883,626 |
| 209002 | FIBERNET, LLC | 9,876 | 1,938 | 1,050 | (59) | 378 |
| 209003 | HIGHLAND CELLULAR, INC. | 180,978 | 477,179 | 254,907 | 223,983 | 0 |
| 209005 | UNITED STATES CELLULAR CORPORATION | 0 | 0 | 0 | 710,798 | 487,563 |
| 209006 | EASTERBROOKE CELLULAR CORPORATION | 1,047,963 | 764,592 | 503,868 | 424,308 | 0 |
| 209009 | HARDY TELECOMMUNICATIONS, INC. | 62,119 | 187,047 | 118,032 | 72,916 | 50,514 |
| 209012 | NEW CINGULAR WIRELESS PCS, LLC | 0 | 0 | 0 | 0 | 117,672 |
| | TOTAL WISCONSIN | 33,767,705 | 34,480,779 | 36,895,517 | 34,872,549 | 37,999,233 |
| 330841 | CENTURYTEL OF THE MIDWEST-WI/CENCOM | 1,119,276 | 867,132 | 797,784 | 568,596 | 580,806 |
| 330842 | AMERY TELCOM, INC. | 0 | 41,760 | (276) | (54) | 32,619 |
| 330843 | AMHERST TEL. CO. | 0 | 119,160 | 81,462 | 53,124 | 54,372 |
| 330844 | BADGER TELECOM, INC. | 594,624 | 499,824 | 588,144 | 570,147 | 428,427 |
| 330846 | BALDWIN TELCOM., INC. | 0 | 33,024 | (180) | (36) | 23,010 |
| 330847 | BELMONT TEL. CO. | 44,148 | 40,230 | 38,748 | 26,160 | 17,106 |
| 330848 | BERGEN TEL. CO. | 28,923 | 38,628 | 58,080 | 58,692 | 27,855 |
| 330849 | BLACK EARTH TEL. CO. | 11,520 | 43,611 | 35,439 | 23,634 | 19,299 |
| 330850 | BLOOMER TEL. CO. | 0 | 0 | 0 | 50,157 | 329,553 |
| 330851 | BONDUEL TEL. CO. | 0 | 30,138 | 11,625 | 7,329 | 15,576 |
| 330855 | BRUCE TEL. CO., INC. | 134,172 | 104,508 | 87,753 | 63,750 | 70,992 |
| 330856 | BURLINGTON BRIGHTON & WHEATLAND TEL. | 0 | 71,340 | 44,418 | 29,964 | 35,289 |
| 330857 | CENTURYTEL OF THE MIDWEST-WI/CASCO | 65,211 | 55,764 | 43,665 | 20,280 | 3,942 |
| 330859 | CENTRAL STATE TEL. CO. | 1,173,960 | 966,174 | 969,805 | 872,901 | 742,362 |
| 330860 | CHEQUAMEGON COMMUNICATIONS COOPERATIVE, INC. | 300,678 | 530,340 | 480,087 | 557,964 | 1,029,840 |
| 330861 | CHIBARDUN TEL. COOP., INC. | 875,331 | 966,999 | 1,035,876 | 1,042,359 | 1,573,020 |
| 330863 | CITIZENS TEL. COOP., INC.-WI | 132,315 | 113,991 | 447,420 | 389,862 | 506,016 |
| 330865 | CLEAR LAKE TEL. CO., INC.-WI | 4,428 | 40,833 | 29,472 | 19,182 | 18,558 |
| 330866 | COCHRANE COOP. TEL. CO. | 85,956 | 70,872 | 80,148 | 293,292 | 337,371 |
| 330868 | COON VALLEY FARMERS TEL. CO., INC. | 132,864 | 116,376 | 112,332 | 75,912 | 48,939 |
| 330870 | RHINELANDER TEL CO (CRANDON) DBA FRONTIER | 408,744 | 375,336 | 289,824 | 95,832 | 0 |
| 330872 | CUBA CITY TEL. EXCH. CO. | 0 | 36,429 | 22,476 | 18,519 | 18,231 |
| 330875 | DICKEYVILLE TEL. CO. | 35,511 | 44,136 | 39,390 | 26,463 | 19,245 |
| 330877 | CENTURYTEL OF FAIRWATER-BRANDON-ALTO, INC. | 75,162 | 74,604 | 91,980 | 30,984 | 30,015 |
| 330879 | FARMERS INDEPENDENT TEL. CO.-WI | 121,704 | 130,629 | 119,103 | 79,944 | 57,714 |
| 330880 | FARMERS TEL. CO.-WI | 18,666 | 168,054 | 127,176 | 84,135 | 75,324 |
| 330884 | CENTURYTEL OF FORESTVILLE, INC. | 452,856 | 453,876 | 426,480 | 430,320 | 421,689 |
| 330889 | HAGER TELECOM, INC. | 86,196 | 83,640 | 79,200 | 53,712 | 36,516 |
| 330891 | RHINELANDER TEL-HEADWATRS DBA FRONTIER RIB LK | 677,928 | 346,404 | 161,700 | 228 | 0 |
| 330892 | HILLSBORO TEL. CO., INC. | 0 | 40,038 | 28,665 | 18,615 | 18,237 |
| 330896 | LAKEFIELD TEL. CO. | 88,554 | 78,564 | 75,930 | 51,366 | 33,549 |
| 330898 | CENTURYTEL OF LARSEN-READFIELD, INC. | 262,140 | 140,772 | 103,956 | 116,622 | 71,748 |
| 330899 | LA VALLE TEL. COOP. | 84,570 | 84,768 | 229,023 | 406,008 | 412,914 |
| 330900 | LEMONWEIR VALLEY TEL. CO. | 0 | 80,742 | 57,873 | 37,182 | 36,819 |
| 330902 | LUCK TEL. CO. | 71,118 | 88,284 | 78,378 | 52,947 | 38,286 |
| 330905 | MANAWA TEL. CO. | 66,894 | 88,524 | 77,124 | 51,699 | 38,742 |
| 330908 | MARQUETTE-ADAMS TEL. COOP., INC. | 455,301 | 488,082 | 604,872 | 523,896 | 603,249 |
| 330909 | MIDWAY TEL. CO. | 183,675 | 28,356 | (1,710) | 78 | 0 |
| 330910 | MILLTOWN MUTUAL TEL. CO. | 0 | 3,039 | 813 | 27 | 18,717 |
| 330913 | CENTURYTEL OF MONROE COUNTY, INC. | 88,992 | 24,540 | (2,001) | 144 | 0 |
| 330914 | EASTCOAST TELECOM, INC. | 164,772 | 221,244 | 194,976 | 132,378 | 95,352 |
| 330916 | MOUNT HOREB TEL. CO. | 503,154 | 758,112 | 809,136 | 762,132 | 496,938 |
| 330917 | MOUNT VERNON TEL. CO. | 929,610 | 861,072 | 1,107,492 | 1,370,487 | 1,870,680 |
| 330918 | NELSON TEL. COOP. | 786,456 | 773,889 | 699,165 | 702,174 | 933,318 |
| 330920 | NIAGARA TEL. CO. | 0 | 0 | (36) | 0 | 0 |
| 330922 | CENTURYTEL OF THE MIDWEST-WI/NORTHWEST | 0 | 0 | 0 | 0 | 251,856 |
| 330925 | BAYLAND TEL. INC. | 0 | 14,067 | (93) | (15) | 7,560 |
| 330930 | GRANTLAND TELECOM, INC. | 221,604 | 188,424 | 181,764 | 123,528 | 78,696 |
| 330931 | CENTURYTEL OF SOUTHERN WISCONSIN, INC. | (1,572) | 0 | (111) | 120 | 0 |
| 330936 | INDIANHEAD TEL. CO. | 244,866 | 161,394 | 180,252 | 108,498 | 71,805 |
| 330937 | PRICE COUNTY TEL. CO. | (1,008) | 0 | (72) | 72 | 0 |
| 330938 | NORTHEAST TEL. CO. | 0 | 77,010 | (342) | (72) | 45,663 |
| 330941 | RHINELANDER TEL CO (RIB LAKE) DBA FRONTIER | 38,796 | 25,656 | 2,964 | 0 | 0 |
| 330942 | RICHLAND-GRANT TEL. COOP., INC. | 199,032 | 443,040 | 733,200 | 772,227 | 865,188 |
| 330943 | RIVERSIDE TELECOM, INC. | 0 | 74,223 | 44,469 | 28,599 | 35,157 |
| 330945 | SCANDINAVIA TEL. CO. | 44,208 | 88,254 | 75,102 | 50,790 | 38,730 |
| 330946 | SHARON TEL. CO. | 82,176 | 81,594 | 105,171 | 102,222 | 57,138 |
| 330949 | SIREN TEL. CO., INC. | 0 | 0 | 0 | 0 | 49,044 |
| 330950 | CENTURYTEL OF NORTHWEST WISCONSIN, INC. | 4,072,308 | 3,667,800 | 3,813,384 | 3,239,400 | 2,832,798 |
| 330952 | SOUTHEAST TEL. CO. OF WIS., INC. | 8,328 | 0 | (882) | 156 | 0 |
| 330953 | SPRING VALLEY TEL. CO., INC. | 247,086 | 264,636 | 257,394 | 208,545 | 181,536 |
| 330954 | STOCKBRIDGE & SHERWOOD TEL. CO. | 229,692 | 213,246 | 161,133 | 158,850 | 147,150 |
| 330956 | CENTURYTEL OF NORTHERN WISCONSIN, INC. | 3,691,008 | 3,261,792 | 3,019,152 | 2,485,068 | 2,018,034 |

Table 3.22
High-Cost Loop Support Payments By Study Area
(Dollars)

| Study Area ID Code | Study Area Name | 2005 Total | 2006 Total | 2007 Total | 2008 Total | 2009 Total |
|--------------------|--|---------------|---------------|---------------|---------------|---------------|
| | WISCONSIN (cont.) | | | | | |
| 330958 | TENNEY TEL. CO. | 25,443 | 17,322 | 35,328 | 42,288 | 25,794 |
| 330960 | TRI-COUNTY TEL. COOP., INC.-WI | 261,480 | 215,928 | 217,680 | 327,078 | 518,454 |
| 330962 | UNION TEL. CO. | 148,644 | 176,478 | 158,268 | 106,368 | 76,347 |
| 330966 | VERNON TEL. COOP. | 349,896 | 328,776 | 313,632 | 213,165 | 143,538 |
| 330970 | CENTURYTEL OF THE MIDWEST-WI/WAYSIDE | 154,416 | 221,235 | 192,363 | 130,119 | 96,393 |
| 330971 | WEST WISCONSIN TELCOM COOP., INC. | 250,596 | 714,840 | 1,598,280 | 1,848,699 | 2,194,800 |
| 330973 | WITTENBERG TEL. CO. | 158,946 | 118,560 | 82,851 | 63,714 | 67,035 |
| 330974 | WOOD COUNTY TEL. CO. | 1,917,156 | 1,330,983 | 1,410,522 | 1,032,348 | 609,309 |
| 339001 | CTC TELCOM, INC. | 0 | 0 | 0 | 0 | 3,525 |
| 339006 | MIDWEST WIRELESS WISCONSIN, LLC | 519,008 | 877,164 | 1,088,787 | 2,183,824 | 3,525,936 |
| 339007 | UNITED STATES CELLULAR CORPORATION | 3,747,519 | 3,887,169 | 4,620,575 | 4,556,230 | 5,566,716 |
| 339009 | NPCR, INC. | 57,249 | 77,172 | 78,011 | 47,086 | 23,907 |
| 339010 | WISCONSIN RSA #4 LIMITED PARTNERSHIP | 179,181 | 242,697 | 229,950 | 171,819 | 231,429 |
| 339011 | WAUSAU CELLULAR TELEPHONE COMPANY, LP | 14,012 | 42,763 | 37,675 | 35,023 | 44,634 |
| 339012 | WISCONSIN RSA #10 LIMITED PARTNERSHIP | 527,238 | 390,314 | 387,174 | 380,491 | 339,114 |
| 339013 | METRO SOUTHWEST PCS, LLP | 3,736 | 6,042 | (15) | (72) | 0 |
| 339014 | BROWN COUNTY MSA CELLULAR LTD. PARTNERSHIP | (5,478) | 68,998 | 28,484 | 20,582 | 40,797 |
| 339015 | NSIGHTTEL WIRELESS, LLC | 6,321 | 19,491 | 38,231 | 55,655 | 82,533 |
| 339016 | WISCONSIN RSA #3 LIMITED PARTNERSHIP | 712,279 | 732,508 | 239,075 | 60,385 | 290,484 |
| 339017 | ALLTEL COMMUNICATIONS, INC. | 1,929,113 | 2,599,218 | 3,392,737 | 4,315,536 | 3,914,730 |
| 339020 | AIRADIGM COMMUNICATIONS INC. | 21,117 | 23,175 | 16,677 | 15,276 | 18,330 |
| 339920 | NEW CINGULAR WIRELESS PCS, LLC (AT&T MOBILITY) | 3,447,900 | 3,604,972 | 3,793,960 | 2,219,840 | 2,282,838 |
| | | | | | | |
| TOTAL | WYOMING | 15,166,600 | 13,861,617 | 15,372,785 | 17,000,751 | 15,428,613 |
| 511595 | UNITED TELEPHONE CO. OF THE WEST-WY | 1,109,163 | 314,112 | 233,793 | 244,860 | 0 |
| 512251 | RANGE TEL. COOPERATIVE INC.-WY | 3,297,324 | 2,693,352 | 3,015,408 | 2,912,583 | 3,103,434 |
| 512289 | CHUGWATER TELEPHONE COMPANY | 33,072 | 30,480 | 35,889 | 69,312 | 82,395 |
| 512290 | ALL WEST COMMUNICATIONS-WY | 55,800 | 41,637 | 6,042 | 6,348 | 30 |
| 512291 | DUBOIS TELEPHONE EXCHANGE INC. | 1,017,564 | 962,880 | 1,342,632 | 1,292,589 | 1,202,955 |
| 512295 | SILVER STAR TEL. CO.- WY | 1,045,740 | 1,024,044 | 1,292,523 | 1,345,584 | 1,382,703 |
| 512296 | TRI-COUNTY TEL. ASSN. INC.-WY | 4,228,500 | 4,023,912 | 4,562,177 | 5,091,475 | 5,123,112 |
| 512297 | UNION TELEPHONE CO. | 1,234,408 | 1,404,792 | 863,196 | 669,734 | 211,971 |
| 512299 | CENTURYTEL OF WYOMING, INC. | 314,562 | 15,330 | 237,660 | 241,713 | 183,465 |
| 519002 | WESTERN WIRELESS | 1,159,740 | 983,658 | 1,168,500 | 2,785,460 | 1,868,382 |
| 519005 | GOLD STAR COMMUNICATIONS, LLC | 0 | 0 | 0 | 0 | 129,669 |
| 519007 | WWC HOLDING CO., DBA CELLULAR ONE | 0 | 749,727 | 869,700 | 1,033,154 | 1,100,289 |
| 519905 | UNION TELEPHONE CO. DBA UNION CELLULAR | 1,670,727 | 1,617,693 | 1,745,265 | 1,307,939 | 1,040,208 |
| | | | | | | |
| TOTAL | INDUSTRY | 1,218,882,740 | 1,309,016,631 | 1,402,481,769 | 1,456,566,652 | 1,471,042,785 |

Source: Universal Service Administrative Company filings to the FCC.

Note: Payments are actual disbursements made in each year and may include out-of-year adjustments to payments made for previous years. Payments for 2009 are projections based on the filing for the 4th quarter of 2009.

Table 3.23
Safety Net Additive Support Payments by Study Area
(Dollars)

| Study Area ID Code | Study Area Name | 2005 Total | 2006 Total | 2007 Total | 2008 Total | 2009 Total |
|--------------------|---|------------|------------|------------|------------|------------|
| TOTAL | ALABAMA | 242,559 | 526,618 | 444,346 | 185,448 | 285,315 |
| 250305 | MON-CRE TEL. COOP. INC. | 38,532 | 38,532 | 38,652 | 0 | 0 |
| 250307 | MOUNDEVILLE TEL. CO. | 0 | 19,548 | 19,092 | 19,356 | 42,768 |
| 250308 | NEW HOPE TEL. COOP., INC.-AL | 76,656 | 76,656 | 76,956 | 0 | 0 |
| 250315 | PINE BELT TEL. CO. | 8,220 | 8,220 | 43,404 | 43,164 | 78,663 |
| 250317 | ROANOKE TEL. CO., INC. | 0 | 213,624 | 108,936 | 107,760 | 107,580 |
| 250318 | FRONTIER COMM. OF THE SOUTH, INC. | 113,664 | 113,664 | 114,204 | 0 | 0 |
| 259001 | RCC MINNESOTA, INC. | 618 | 44,460 | 16,692 | 12,597 | 20,484 |
| 259002 | PINE BELT CELLULAR, INC. | 0 | 0 | 0 | 0 | 3,276 |
| 259005 | CORR WIRELESS COMMUNICATIONS, LLC | 0 | 6,964 | 10,279 | 0 | 0 |
| 259007 | NPCR, INC. | 4,869 | 4,950 | 16,131 | (159) | 18 |
| 259010 | SOUTHERN COMMUNICATIONS SERVICES, INC. | 0 | 0 | 0 | 2,730 | 32,526 |
| TOTAL | ALASKA | 295,296 | 640,654 | 820,500 | 634,118 | 835,917 |
| 610989 | ADAK TEL UTILITY | 0 | 0 | 0 | 0 | 2,400 |
| 613001 | ARCTIC SLOPE TEL. ASSOCIATION COOP.INC. | 43,956 | 43,236 | 43,284 | 42,948 | 0 |
| 613006 | COPPER VALLEY TEL. COOP. INC. | 87,036 | 249,660 | 170,352 | 168,372 | 83,160 |
| 613007 | CORDOVA TELEPHONE COOPERATIVE, INC. | 0 | 0 | 28,440 | 28,272 | 28,341 |
| 613013 | KETCHIKAN PUBLIC UTILITIES | 117,432 | 270,768 | 268,848 | 152,388 | 242,526 |
| 613019 | OTZ TELEPHONE COOPERATIVE, INC. | 46,872 | 46,872 | 47,052 | 0 | 0 |
| 613025 | YUKON TELEPHONE COMPANY, INC. | 0 | 0 | 0 | 9,120 | 9,078 |
| 613026 | NORTH COUNTRY TELEPHONE COMPANY | 0 | 0 | 24 | 0 | 9 |
| 619001 | GCI COMMUNICATIONS CORP. | 0 | 0 | 0 | 6,047 | 18,774 |
| 619004 | DOBSON CELLULAR SYSTEMS, INC. | 0 | 21,981 | 238,546 | 119,524 | 369,891 |
| 619005 | ALASKA COMMUNICATIONS SYSTEMS HOLDING, INC. | 0 | 0 | 0 | 54,440 | 38,451 |
| 619006 | COPPER VALLEY WIRELESS, INC. | 0 | 8,137 | 18,782 | 39,390 | 36,837 |
| 619007 | CORDOVA WIRELESS COMMUNICATIONS, INC. | 0 | 0 | 5,172 | 5,110 | 6,450 |
| 619010 | ASTAC WIRELESS LLC | 0 | 0 | 0 | 8,507 | 0 |
| TOTAL | AMERICAN SAMOA | 0 | 0 | 0 | 0 | 0 |
| TOTAL | ARIZONA | 146,748 | 474,864 | 366,348 | 511,116 | 565,326 |
| 452171 | ARIZONA TELEPHONE CO | 0 | 47,556 | 46,572 | 47,172 | 47,100 |
| 452173 | TOHONO O'ODHAM UTILITY AUTHORITY | 0 | 55,152 | 54,216 | 54,792 | 54,720 |
| 452176 | VALLEY TELEPHONE COOPERATIVE INC-AZ | 114,408 | 339,972 | 229,788 | 329,400 | 216,780 |
| 452179 | GILA RIVER TELECOMMUNICATIONS, INC. | 0 | 0 | 0 | 0 | 60,357 |
| 452191 | ACCIPITER COMMUNICATIONS, INC. | 0 | 0 | 3,036 | 9,732 | 24,804 |
| 452200 | FORT MOJAVE TELECOMMUNICATIONS, INC. | 0 | 0 | 0 | 9,648 | 19,158 |
| 452226 | MIDVALE TELEPHONE EXCHANGE, INC.-ARIZONA | 23,436 | 23,436 | 23,940 | 23,652 | 23,616 |
| 453334 | TABLE TOP TELEPHONE COMPANY, INC. | 0 | 0 | 0 | 0 | 70,650 |
| 457991 | SADDLEBACK COMMUNICATIONS COMPANY | 8,904 | 8,748 | 8,796 | 36,720 | 27,942 |
| 459001 | SMITH BAGLEY, INC. | 0 | 0 | 0 | 0 | 20,199 |
| TOTAL | ARKANSAS | 371,640 | 370,800 | 447,180 | 368,573 | 254,121 |
| 401697 | CENTRAL ARKANSAS TEL. COOP INC. | 47,136 | 46,296 | 46,296 | 45,996 | 0 |
| 401702 | SOUTH ARKANSAS TEL. CO.,INC. | 60,072 | 60,072 | 61,944 | 60,984 | 60,768 |
| 401704 | LAVACA TELEPHONE-AR | 0 | 0 | 28,008 | 44,436 | 71,817 |
| 401711 | CENTURYTEL OF MOUNTAIN HOME, INC. | 243,120 | 243,120 | 244,140 | 0 | 0 |
| 401720 | CENTURYTEL OF REDFIELD, INC. | 20,232 | 20,232 | 42,684 | 22,164 | 22,236 |
| 401721 | RICE BELT TEL. CO.,INC. | 0 | 0 | 8,280 | 8,208 | 8,235 |
| 401727 | CENTURYTEL OF SOUTH ARKANSAS, INC. | 0 | 0 | 14,748 | 23,220 | 18,975 |
| 403031 | SCOTT COUNTY TELEPHONE COMPANY | 1,080 | 1,080 | 1,080 | 0 | 0 |
| 409003 | ALLTEL COMMUNICATIONS, INC. | 0 | 0 | 0 | 163,565 | 72,090 |
| TOTAL | CALIFORNIA | 203,604 | 264,672 | 263,544 | 344,088 | 534,537 |
| 542301 | CALAVERAS TELEPHONE COMPANY | 0 | 64,620 | 63,540 | 64,188 | 145,245 |
| 542311 | CAL-ORE TELEPHONE CO. | 42,048 | 41,352 | 41,352 | 41,112 | 0 |
| 542318 | FORESTHILL TELEPHONE COMPANY | 0 | 0 | 0 | 0 | 43,548 |
| 542323 | WINTERHAVEN TELEPHONE COMPANY | 0 | 0 | 0 | 0 | 3,762 |
| 542324 | KERMAN TELEPHONE COMPANY | 88,860 | 87,276 | 87,228 | 86,724 | 0 |
| 542332 | THE PONDEROSA TELEPHONE COMPANY | 0 | 0 | 0 | 0 | 181,722 |
| 542339 | THE SISKIYOU TELEPHONE CO. | 72,696 | 71,424 | 71,424 | 152,064 | 160,260 |
| TOTAL | COLORADO | 49,830 | 162,315 | 127,578 | 153,925 | 143,511 |
| 462178 | AGATE MUTUAL TELEPHONE COOPERATIVE ASSOC. | 492 | 2,268 | 1,704 | 1,740 | 4,521 |
| 462181 | BIJOU TEL COOPERATIVE ASSOC. INC | 5,124 | 5,124 | 0 | 0 | 0 |
| 462182 | BLANCA TELEPHONE CO. | 19,560 | 19,212 | 19,212 | 19,092 | 9,882 |
| 462194 | NUNN TEL. COMPANY | 7,860 | 43,716 | 31,836 | 38,844 | 38,694 |
| 462195 | SOUTH PARK TELEPHONE COMPANY | 2,568 | 2,520 | 2,520 | 2,520 | 0 |
| 462196 | PEETZ COOP. TEL. CO. | 0 | 0 | 0 | 0 | 3,549 |
| 462199 | PLAINS COOPERATIVE TEL. ASSOC. INC. | 0 | 0 | 19,224 | 30,336 | 24,771 |
| 462202 | ROGGEN TELEPHONE COOPERATIVE CO. | 4,548 | 4,416 | 4,416 | 4,416 | 0 |
| 462203 | THE RYE TELEPHONE CO. INC. | 8,652 | 83,724 | 38,724 | 38,076 | 37,968 |
| 462210 | WILLARD TEL. CO. | 0 | 0 | 0 | 0 | 771 |
| 469001 | NORTHEAST COLORADO CELLULAR, INC. | 0 | 0 | 8,823 | 16,963 | 22,614 |
| 469003 | WESTERN WIRELESS | 1,026 | 1,335 | 1,119 | 1,938 | 741 |
| TOTAL | CONNECTICUT | 0 | 0 | 0 | 0 | 0 |
| TOTAL | DELAWARE | 0 | 0 | 0 | 0 | 0 |
| TOTAL | DISTRICT OF COLUMBIA | 0 | 0 | 0 | 0 | 0 |
| TOTAL | FLORIDA | 0 | 0 | 0 | 0 | 0 |
| TOTAL | GEORGIA | 263,343 | 1,030,380 | 895,095 | 1,190,743 | 1,133,001 |
| 220346 | BLUE RIDGE TEL. CO. | 0 | 0 | 59,940 | 230,847 | 165,867 |
| 220347 | BRANTLEY TEL. CO., INC. | 0 | 105,780 | 104,340 | 105,204 | 105,108 |
| 220348 | BULLOCH COUNTY RURAL TEL. COOP., INC. | 0 | 0 | 0 | 0 | 190,221 |
| 220351 | CAMDEN TEL. & TEL. CO., INC.-GA | 0 | 0 | 0 | 0 | 0 |
| 220354 | CHICKAMAUGA TEL. CORP. | 0 | 0 | 0 | 66,120 | 66,120 |
| 220358 | DARIEN TEL. CO., INC. | (95,760) | 568,728 | 192,792 | 107,508 | 107,148 |
| 220362 | FRONTIER COMM. OF FAIRMOUNT, INC | 40,692 | 39,984 | 39,984 | 39,744 | 0 |
| 220365 | GLENWOOD TEL. CO. | 16,992 | 16,992 | 17,496 | 17,256 | 17,184 |

Table 3.23
Safety Net Additive Support Payments by Study Area
(Dollars)

| Study Area ID Code | Study Area Name | 2005 Total | 2006 Total | 2007 Total | 2008 Total | 2009 Total |
|--------------------|---|------------|------------|------------|------------|------------|
| | GEORGIA (cont.) | | | | | |
| 220377 | PINELAND TEL. COOP. | 0 | 0 | 180,744 | 179,544 | 180,054 |
| 220378 | PLANTERS RURAL TEL. COOP., INC. | 142,620 | 140,136 | 140,184 | 139,248 | 0 |
| 220379 | PLANT TEL. CO. | 0 | 0 | 0 | 95,208 | 94,527 |
| 220382 | RINGGOLD TEL. CO. | 158,712 | 158,712 | 159,312 | 0 | 0 |
| 229001 | NPCR, INC. | 87 | 48 | 303 | 3,797 | 2,697 |
| 229004 | ALLTEL COMMUNICATIONS, INC. | 0 | 0 | 0 | 204,241 | 193,425 |
| 229006 | SOUTHERN COMMUNICATIONS SERVICES, INC. | 0 | 0 | 0 | 2,026 | 10,650 |
| TOTAL | GUAM | 0 | 0 | 0 | 0 | 0 |
| TOTAL | HAWAII | 23,802 | 12,782 | 0 | 0 | 0 |
| 623021 | SANDWICH ISLES COMMUNICATIONS, INC. | 19,074 | 6,936 | 0 | 0 | 0 |
| 629001 | NPCR, INC. | 4,728 | 5,846 | 0 | 0 | 0 |
| TOTAL | IDAHO | 199,224 | 610,992 | 674,540 | 422,059 | 258,267 |
| 472213 | ALBION TEL. CO. D/B/A ATC COMMUNICATIONS | 59,616 | 59,616 | 336,096 | 128,832 | 60,420 |
| 472215 | CAMBRIDGE TEL. CO., INC.-ID | 0 | 0 | 22,968 | 40,776 | 31,860 |
| 472218 | CUSTER TEL. COOPERATIVE INC. | 37,452 | 130,836 | 69,660 | 68,904 | 37,848 |
| 472220 | FILER MUTUAL TELEPHONE COMPANY - ID | 84,552 | 144,396 | 85,980 | 29,112 | 0 |
| 472222 | FREMONT TELCOM CO. | 18,672 | 174,024 | 80,232 | 78,960 | 78,636 |
| 472223 | CENTURYTEL OF THE GEM STATE - ID | 5,124 | 5,124 | 0 | 0 | 0 |
| 472232 | DIRECT COMMUNICATIONS ROCKLAND, INC. | (21,000) | 67,872 | 16,104 | 0 | 0 |
| 472233 | RURAL TELEPHONE COMPANY - ID | 14,808 | 29,124 | 18,648 | 10,968 | 10,968 |
| 479006 | EDGE WIRELESS, LLC | 0 | 0 | 44,852 | 64,507 | 31,002 |
| 479008 | SYRINGA WIRELESS, LLC | 0 | 0 | 0 | 0 | 7,533 |
| TOTAL | ILLINOIS | 251,508 | 963,348 | 703,032 | 617,299 | 822,204 |
| 340978 | ALHAMBRA-GRANTFORK TEL. CO. | 25,032 | 45,924 | 46,224 | 46,056 | 45,996 |
| 341003 | EGYPTIAN TEL. COOP. ASSN. | 33,348 | 33,348 | 33,468 | 0 | 0 |
| 341011 | FRONTIER COMM. OF LAKESIDE, INC. | 7,752 | 6,288 | 7,092 | 0 | 0 |
| 341012 | FLAT ROCK TEL. COOP., INC. | 17,808 | 17,808 | 17,808 | 0 | 0 |
| 341023 | GRIDLEY TEL. CO. | 0 | 93,996 | 94,116 | 94,092 | 125,367 |
| 341024 | HAMILTON COUNTY TEL. COOP. | 0 | 0 | 33,492 | 33,252 | 33,357 |
| 341032 | HOME TEL. CO.-ST. JACOB | 2,412 | 2,412 | 0 | 0 | 0 |
| 341043 | LA HARPE TEL. CO. | 0 | 0 | 0 | 0 | 13,416 |
| 341047 | MCDONOUGH TEL. COOP., INC. | 61,044 | 61,044 | 63,024 | 62,040 | 61,788 |
| 341049 | MADISON TEL. CO. | 0 | 32,700 | 32,316 | 32,544 | 32,520 |
| 341054 | MID CENTURY TEL. COOP., INC. | 40,476 | 253,488 | 120,096 | 66,396 | 0 |
| 341055 | FRONTIER COMM.-MIDLAND, INC. | 0 | 0 | 0 | 0 | 171,252 |
| 341061 | FRONTIER COMM. OF MT. PULASKI, INC. | 0 | 0 | 0 | 0 | 25,986 |
| 341073 | FRONTIER COMM.-PRAIRIE, INC. | 14,616 | (5,532) | 0 | 0 | 0 |
| 341075 | REYNOLDS TEL CO, INC | 6,576 | 6,576 | 6,576 | 0 | 0 |
| 341079 | FRONTIER COMM.-SCHUYLER, INC. | (19,860) | 110,028 | 25,116 | 0 | 0 |
| 341088 | WABASH TEL. COOP., INC. | 62,304 | 305,268 | 223,704 | 160,692 | 160,380 |
| 349007 | UNITED STATES CELLULAR CORPORATION | 0 | 0 | 0 | 105,950 | 129,546 |
| 349010 | ILLINOIS VALLEY CELLULAR RSA 2 - III | 0 | 0 | 0 | 906 | 0 |
| 349011 | CELLULAR PROPERTIES DBA CELLULAR ONE OF EAST CENTRAL ILLINOIS | 0 | 0 | 0 | 15,371 | 22,596 |
| TOTAL | INDIANA | 283,413 | 603,099 | 761,103 | 895,332 | 1,303,881 |
| 320744 | CAMDEN TEL. CO., INC.-IN | 27,912 | 27,912 | 73,908 | 50,832 | 50,832 |
| 320753 | CLAY CTY. RURAL TEL. COOP., INC. DBA CCRTC | 0 | 0 | 0 | 202,356 | 434,601 |
| 320756 | CRAIGVILLE TEL. CO., INC. | 0 | 0 | 16,896 | 16,800 | 16,842 |
| 320759 | DAVIESS-MARTIN CTY. RURAL TEL. DBA RTC COMM. | 0 | 60,504 | 59,568 | 81,852 | 74,409 |
| 320775 | HANCOCK RURAL TEL. CORP. DBA HANCOCK TELECOM | 0 | 144,576 | 142,512 | 143,760 | 291,150 |
| 320796 | NEW LISBON TEL. CO., INC. | 0 | 0 | 6,960 | 6,906 | 6,906 |
| 320807 | PERRY-SPENCER RURAL TEL. COOP., INC. | 40,584 | 40,584 | 0 | 0 | 0 |
| 320815 | ROCHESTER TEL. CO., INC. | 89,964 | 89,964 | 93,168 | 91,608 | 91,176 |
| 320816 | S & W TEL. CO., INC. | 0 | 2,964 | 2,820 | 6,480 | 6,423 |
| 320819 | SOUTHEASTERN INDIANA RURAL TEL. COOP., INC. | 70,320 | 70,320 | 70,560 | 0 | 0 |
| 320826 | SWAYZEE TEL. CO., INC. | 0 | 0 | 16,284 | 16,212 | 16,242 |
| 320830 | TRI-COUNTY TEL. CO., INC.-IN | 0 | 37,188 | 36,396 | 36,864 | 36,816 |
| 320839 | YEOMAN TEL. CO., INC. | 11,820 | 30,180 | 29,916 | 18,264 | 18,240 |
| 329001 | SOUTH BEND METRONET, INC. | 42,600 | 97,443 | 207,279 | 218,493 | 255,531 |
| 329003 | MEGA COMM LLC | 0 | 0 | 2,850 | 3,282 | 3,663 |
| 329004 | CENTENNIAL RANDOLPH CELLULAR LLC | 0 | 75 | 171 | 126 | 63 |
| 329006 | MICHIANA METRONET, INC. - IN | 0 | 0 | 1,092 | 984 | 987 |
| 329008 | NPCR, INC. | 213 | 1,389 | 723 | 423 | 0 |
| TOTAL | IOWA | 1,709,571 | 3,418,992 | 4,108,575 | 3,352,343 | 3,863,466 |
| 351098 | ARCADIA TEL. COOP. | 4,056 | 3,984 | 3,984 | 3,984 | 0 |
| 351105 | AYRSHIRE FMRS. MUT. TEL. CO. | 0 | 5,472 | 5,424 | 5,448 | 5,448 |
| 351106 | ALPINE COMMUNICATIONS, L.C. | 0 | 98,640 | 97,344 | 98,136 | 202,653 |
| 351108 | BARNES CITY COOP. TEL. CO. | 2,376 | 2,376 | 2,448 | 2,400 | 2,400 |
| 351110 | BERNARD TEL. CO., INC. | 2,124 | 2,124 | 0 | 0 | 0 |
| 351112 | BREDA TEL. COOP. | 13,656 | 13,368 | 13,368 | 13,248 | 0 |
| 351115 | BUTLER-BREMER MUT. TEL. CO. | 30,888 | 30,888 | 31,008 | 0 | 0 |
| 351118 | CASCADE TEL. CO. | 24,360 | 23,976 | 23,976 | 23,856 | 0 |
| 351119 | CASEY MUTUAL TEL. CO. | 0 | 0 | 0 | 4,128 | 9,117 |
| 351129 | THE CITIZENS MUTUAL TEL. CO. | 64,512 | 63,384 | 193,224 | 127,980 | 131,475 |
| 351132 | CLEAR LAKE INDEPEND. TEL. CO. | 146,568 | 146,568 | 146,868 | 0 | 0 |
| 351134 | COLO TEL. CO. | 7,920 | 7,920 | 16,080 | 17,016 | 16,992 |
| 351137 | COON VALLEY COOP. TEL. ASSN., INC. | 9,420 | 9,252 | 9,300 | 9,204 | 8,244 |
| 351146 | CUMBERLAND TEL. CO. | 5,352 | 5,256 | 5,304 | 5,208 | 0 |
| 351147 | DANVILLE MUT. TEL. CO. | 9,396 | 61,632 | 37,380 | 26,760 | 14,772 |
| 351150 | DIXON TEL. CO. | 0 | 0 | 8,376 | 8,328 | 14,685 |
| 351152 | DUMONT TEL. CO. | 25,752 | 25,752 | 26,328 | 26,040 | 37,581 |
| 351156 | EAST BUCHANAN TEL. COOP. | 23,076 | 74,988 | 49,848 | 26,304 | 26,232 |
| 351158 | MINBURN TELECOMMUNICATIONS, INC. | (9,720) | 58,248 | 13,176 | 0 | 15,132 |
| 351160 | FARMERS & BUSINESSMEN'S TEL. CO. | 3,312 | 3,312 | 17,136 | 29,088 | 35,844 |
| 351166 | FARMERS & MERCHANTS MUTUAL TEL. CO. | 0 | 0 | 13,944 | 13,896 | 13,914 |
| 351168 | FARMERS MUTUAL COOP TEL CO- HARLAN | 22,212 | 22,212 | 22,332 | 0 | 0 |
| 351172 | FARMERS MUTUAL TEL. CO.-NORA SPRINGS | (39,072) | 121,320 | 28,908 | 32,856 | 32,691 |
| 351174 | FARMERS MUTUAL TEL. CO.-STANTON | 14,076 | 14,076 | 14,136 | 15,876 | 15,789 |

Table 3.23
Safety Net Additive Support Payments by Study Area
(Dollars)

| Study Area ID Code | Study Area Name | 2005 Total | 2006 Total | 2007 Total | 2008 Total | 2009 Total |
|--------------------|---|------------|------------|------------|------------|------------|
| | IOWA (cont.) | | | | | |
| 351175 | FARMERS TEL. CO.-BATAVIA | 0 | 0 | 0 | 5,688 | 5,655 |
| 351176 | FARMERS TEL. CO.-ESSEX | 0 | 0 | 0 | 6,480 | 8,436 |
| 351179 | FENTON COOP. TEL. CO. | 4,020 | 4,020 | 4,080 | 0 | 0 |
| 351189 | RIVER VALLEY TEL. COOP. | 13,176 | 12,960 | 12,912 | 12,888 | 0 |
| 351195 | GRISWOLD COOP. TEL. CO. | 33,156 | 32,676 | 32,676 | 32,496 | 0 |
| 351213 | JORDAN SOLDIER VALLEY COOP. TEL. CO. | 1,668 | 18,300 | 8,292 | 5,004 | 0 |
| 351214 | KALONA COOP. TEL. CO. | 28,356 | 87,348 | 58,848 | 29,952 | 29,844 |
| 351217 | KEYSTONE FRMS. COOP. TEL. CO. | 11,412 | 37,980 | 25,224 | 13,488 | 13,452 |
| 351222 | LA MOTTE TEL. CO. | 0 | 0 | 16,500 | 16,452 | 16,473 |
| 351225 | LEHIGH VALLEY COOP. TEL. ASSN. | 28,032 | 92,256 | 60,816 | 60,204 | 45,312 |
| 351229 | LOST NATION-ELWOOD TEL. CO. | 9,336 | 9,336 | 9,624 | 9,528 | 9,456 |
| 351230 | NORTHEAST IOWA TEL. CO. | 0 | 0 | 26,076 | 52,116 | 72,768 |
| 351232 | LYNNVILLE TELEPHONE COMPANY | 4,572 | 4,572 | 4,632 | 0 | 0 |
| 351242 | MILES COOP. TEL. ASSN. | 0 | 0 | 0 | 12,504 | 12,453 |
| 351247 | MODERN COOP. TEL. CO. | 16,548 | 48,804 | 25,632 | 11,496 | 0 |
| 351250 | MUTUAL TEL. CO. OF MORNING SUN | 2,100 | 2,100 | 0 | 0 | 0 |
| 351252 | MUTUAL TEL. CO. | 0 | 0 | 0 | 0 | 108,945 |
| 351257 | NORTH ENGLISH COOP. TEL. CO. | 8,904 | 24,912 | 24,804 | 15,924 | 15,924 |
| 351261 | NORTHWEST TEL. COOP. | 17,988 | 17,988 | 18,636 | 18,300 | 30,390 |
| 351262 | COMMUNICATIONS 1 NETWORK, INC. | 6,648 | 6,648 | 6,708 | 0 | 0 |
| 351263 | OGDEN TEL. CO.-IA | 10,752 | 83,412 | 38,820 | 22,296 | 0 |
| 351270 | PALMER MUTUAL TEL. CO. | 0 | 0 | 0 | 4,524 | 4,503 |
| 351271 | PANORA COOP. TEL. ASSN., INC. | 4,584 | 88,944 | 46,764 | 42,180 | 42,180 |
| 351273 | PEOPLES TEL. CO.-IA | 11,280 | 11,100 | 11,052 | 11,028 | 0 |
| 351277 | RADCLIFFE TEL. CO., INC. | 0 | 0 | 0 | 6,312 | 6,279 |
| 351282 | ROCKWELL COOP. TEL. ASSN. | 19,752 | 19,752 | 20,328 | 20,040 | 19,968 |
| 351283 | ROYAL TEL. CO. | 7,728 | 7,596 | 28,596 | 22,224 | 14,673 |
| 351285 | SAC COUNTY MUTUAL TEL. CO. | 13,152 | 13,152 | 29,184 | 15,816 | 15,855 |
| 351292 | SEARSBORO TEL. CO. | 13,680 | 13,680 | 13,680 | 0 | 0 |
| 351294 | SCRANTON TEL. CO. | 6,264 | 6,264 | 6,264 | 0 | 0 |
| 351297 | HEART OF IOWA COMMUNICATIONS COOP. | 30,600 | 30,600 | 91,212 | 64,644 | 64,746 |
| 351298 | SOUTH SLOPE COOP. TEL. CO. | 0 | 137,808 | 68,904 | 68,904 | 68,904 |
| 351302 | SPRINGVILLE COOP. TEL. ASSN. | 13,560 | 13,560 | 13,560 | 13,416 | 13,350 |
| 351303 | COOPERATIVE TEL. EXCHANGE | 0 | 0 | 0 | 0 | 9,186 |
| 351304 | SWISHER TEL. CO. | 16,920 | 16,920 | 17,316 | 17,100 | 17,064 |
| 351307 | SUPERIOR TEL. COOP. | 2,412 | 2,412 | 2,412 | 0 | 0 |
| 351308 | TEMPLETON TEL. CO. | 0 | 7,344 | 7,248 | 7,296 | 7,296 |
| 351320 | VAN HORNE COOP. TEL. CO. | 7,464 | 7,464 | 7,464 | 0 | 0 |
| 351322 | VENTURA TEL. CO., INC. | 6,516 | 6,516 | 6,576 | 0 | 0 |
| 351326 | WALNUT TEL. CO. | 0 | 10,452 | 10,284 | 10,404 | 10,380 |
| 351327 | WEBB-DICKENS TEL. CORP. | 0 | 0 | 0 | 23,448 | 23,412 |
| 351328 | WEBSTER-CALHOUN COOP. TEL. ASSN. | 69,672 | 69,672 | 145,932 | 144,324 | 144,222 |
| 351329 | WELLMAN COOP. TEL. ASSN. | 16,344 | 16,032 | 16,032 | 15,912 | 0 |
| 351331 | WEST IOWA TEL. CO. | 91,176 | 169,236 | 240,048 | 239,292 | 239,118 |
| 351332 | WEST LIBERTY TEL. CO. | 46,908 | 46,908 | 46,908 | 46,908 | 0 |
| 351334 | WESTERN IOWA TEL. ASSN. | (16,440) | 182,244 | 54,492 | 54,288 | 0 |
| 351337 | WINNEBAGO COOP. TEL. ASSN.-IA | 98,280 | 96,444 | 96,444 | 95,784 | 55,218 |
| 351405 | HILLS TEL. CO., INC.-IA | 0 | 37,308 | 36,804 | 37,128 | 37,080 |
| 351424 | MABEL COOP. TEL. CO.-IA | 0 | 0 | 0 | 15,060 | 28,581 |
| 359008 | SOUTH SLOPE COOPERATIVE | 0 | 11,403 | 9,240 | 10,286 | 13,542 |
| 359010 | MIDWEST WIRELESS IOWA, LLC | 137,523 | 121,164 | 300,816 | 200,759 | 316,161 |
| 359016 | UNITED STATES CELLULAR | 403,059 | 745,257 | 1,167,162 | 999,581 | 1,390,287 |
| 359017 | WESTERN WIRELESS CORP. | 9,156 | 3,855 | 12,915 | 14,454 | 0 |
| 359027 | IOWA WIRELESS SERVICES, L.P. | 3,927 | 4,752 | 3,141 | 2,626 | 2,910 |
| 359028 | MAC WIRELESS, LLC | 2,094 | 1,974 | 3,177 | 3,537 | 1,698 |
| 359029 | SOUTHEAST WIRELESS, INC. | 1,620 | 9,993 | 6,795 | 6,222 | 4,143 |
| 359031 | OLIN TELEPHONE CO., INC. | 3 | 3 | 0 | 0 | 0 |
| 359033 | MONTEZUMA MUTUAL TELEPHONE CO. | 6 | 18 | 0 | 0 | 0 |
| 359034 | MILL VALLEY WIRELESS | 12 | 0 | 1,293 | 1,297 | 2,169 |
| 359036 | EAST BUCHANAN TELEPHONE COOPERATIVE | 0 | 15,402 | 20,178 | 10,672 | 11,109 |
| 359037 | KCTC PCS | 7,029 | 17,697 | 19,521 | 10,192 | 11,949 |
| 359038 | SHARON TELEPHONE COMPANY | 867 | 2,388 | 1,668 | 817 | 948 |
| 359039 | WELLMAN COOP. TELEPHONE ASSOC. | 5,556 | 5,565 | 6,174 | 6,398 | 270 |
| 359041 | WAPSI WIRELESS, LLC | 1,362 | 2,493 | 7,185 | 12,351 | 17,166 |
| 359042 | BENTON/LINN WIRELESS LLC | 7,002 | 18,060 | 12,627 | 7,762 | 9,042 |
| 359043 | NORTHEAST IOWA TELEPHONE CO. | 12 | 1,767 | 3,852 | 5,719 | 17,310 |
| 359044 | COMMUNITY DIGITAL WIRELESS, LLC | 132 | 492 | 570 | 560 | 1,374 |
| 359045 | SEI WIRELESS LLC | 48 | 132 | 66 | 158 | 162 |
| 359046 | CEDAR COUNTY PCS, LLC | 9 | 21 | 36 | 21 | 102 |
| 359047 | BROOKLYN MUTUAL TELEPHONE CO. | 87 | 246 | 168 | 0 | 3 |
| 359054 | RSA 1 LIMITED PARTNERSHIP | 597 | 714 | 801 | 900 | 0 |
| 359056 | NSP, LC DBA CELLCOM | (72) | 0 | 12 | 0 | 0 |
| 359057 | IOWA RSA #12, LLC DBA CELLCOM | 981 | 0 | 6 | 0 | 0 |
| 359058 | IOWA RSA #3, LLC DBA CELLCOM | 8,994 | 0 | 0 | 5,208 | 0 |
| 359059 | FARMERS MUTUAL TELEPHONE COMPANY-HARLAN | 4,251 | 4,305 | 4,011 | 0 | 0 |
| 359060 | NPCR, INC. | 12,843 | 27,678 | 37,092 | 21,214 | 37,953 |
| 359064 | GREAT LAKES OF IOWA, INC. | 60 | 1,776 | 5,151 | (6) | 0 |
| 359070 | IOWA RSA 7 | 27,045 | 59,607 | 90,864 | 84,541 | 81,783 |
| 359071 | IOWA RSA 8 | 28,380 | 38,205 | 60,900 | 13,876 | 0 |
| 359072 | IOWA RSA 10 | 30,204 | 34,398 | 149,673 | 105,116 | 118,134 |
| 359082 | FMTC WIRELESS | 0 | 0 | 2,520 | 4,748 | 6,504 |
| 359083 | DUMONT WIRELESS | 0 | 126 | 975 | 2,450 | 6,450 |
| 359084 | CEDAR-WAPSIE COMMUNICATIONS, INC. | 0 | 33 | 1,635 | 0 | 0 |
| 359086 | ROCKWELL COOPERATIVE TELEPHONE ASSOCIATION WIRELESS | 0 | 0 | 1,995 | 4,018 | 6,429 |
| 359089 | OGDEN TELEPHONE COMPANY | 0 | 0 | 0 | 1,200 | 0 |
| 359091 | VAN BUREN WIRELESS COMPANY, INC. | 0 | 0 | 0 | 0 | 2,451 |
| 359092 | RADCLIFFE TELEPHONE CO., INC. (WIRELESS) | 0 | 0 | 0 | 225 | 351 |
| 359093 | WINNEBAGO COOPERATIVE TELEPHONE ASSOCIATION | 0 | 0 | 600 | 5,356 | 10,380 |
| 359094 | ADVENTURE COMMUNICATION TECHNOLOGY, LLC | 0 | 0 | 3,948 | 14,892 | 0 |
| 359100 | HARDIN COUNTY WIRELESS | 0 | 0 | 0 | 322 | 825 |
| 359101 | LONG LINES WIRELESS, LLC | 0 | 0 | 132 | 3,317 | 4,275 |
| 359102 | CCM WIRELESS, INC. | 0 | 0 | 0 | 950 | 2,223 |
| 359110 | DALLAS COUNTY WIRELESS | 0 | 0 | 0 | 0 | 321 |

Table 3.23
Safety Net Additive Support Payments by Study Area
(Dollars)

| Study Area ID Code | Study Area Name | 2005 Total | 2006 Total | 2007 Total | 2008 Total | 2009 Total |
|--------------------|---|----------------|------------------|------------------|------------------|------------------|
| | IOWA (cont.) | | | | | |
| 359111 | CLAY COUNTY COMMUNICATIONS | 0 | 0 | 0 | 0 | 450 |
| 359113 | SKYLINK, LC | 0 | 0 | 0 | 0 | 2,175 |
| 359114 | PREMIER WIRELESS, INC. | 0 | 0 | 0 | 0 | 8,325 |
| TOTAL | KANSAS | 642,209 | 3,226,462 | 3,337,944 | 2,681,028 | 2,071,767 |
| 411746 | BLUE VALLEY TELEPHONE COMPANY | 0 | 0 | 0 | 0 | 22,386 |
| 411756 | COLUMBUS TELEPHONE COMPANY | 0 | 0 | 130,860 | 130,668 | 130,749 |
| 411758 | COUNCIL GROVE TEL. CO. | 28,572 | 199,788 | 85,416 | 55,116 | 27,180 |
| 411761 | CUNNINGHAM TELEPHONE CO. INC. | 0 | 0 | 20,844 | 20,724 | 20,775 |
| 411764 | ELKHART TELEPHONE COMPANY INC. | 21,132 | 20,784 | 46,452 | 46,224 | 25,635 |
| 411777 | GOLDEN BELT TELEPHONE ASSN. INC. | 18,456 | 18,456 | 360,300 | 0 | 0 |
| 411778 | GORHAM TELEPHONE COMPANY INC. | 4,872 | 4,872 | 4,980 | 4,956 | 4,920 |
| 411780 | HAVILAND TELEPHONE COMPANY INC. | (35,544) | 365,940 | 99,504 | 51,852 | 27,612 |
| 411781 | H & B COMMUNICATIONS INC. | 0 | 18,084 | 31,440 | 31,524 | 31,530 |
| 411782 | HOME TELEPHONE COMPANY INC. | 0 | 0 | 0 | 25,656 | 25,515 |
| 411788 | KANOKLA TEL. ASSOC. INC.- KS | 27,348 | 66,024 | 103,176 | 75,840 | 75,897 |
| 411801 | MADISON TELEPHONE, LLC | 8,340 | 40,608 | 19,740 | 10,368 | 0 |
| 411809 | MUTUAL TELEPHONE COMPANY | 1,656 | 24,216 | 5,640 | 0 | 0 |
| 411814 | PEOPLES TELECOMMUNICATIONS, LLC | 22,536 | 88,320 | 44,232 | 21,888 | 0 |
| 411820 | RAINBOW TEL COOPERATIVE ASSN INC. | 23,220 | 98,316 | 48,324 | 24,840 | 0 |
| 411826 | RURAL TEL. SERVICE CO.,INC. | 139,740 | 139,740 | 246,840 | 329,352 | 286,182 |
| 411827 | S & T TEL. COOP. ASSN. | 45,984 | 113,616 | 80,736 | 79,848 | 34,716 |
| 411829 | S & A TEL. CO.,INC. | 11,112 | 10,872 | 10,872 | 10,752 | 0 |
| 411831 | SOUTH CENTRAL TEL. ASSN. INC.-KS | 25,944 | 54,528 | 79,572 | 79,212 | 79,152 |
| 411839 | TRI-COUNTY TEL. ASSN. INC.-KS | 57,828 | 225,660 | 165,648 | 165,036 | 107,940 |
| 411840 | TWIN VALLEY TEL. INC.-KS | 8,184 | 74,496 | 34,236 | 33,708 | 33,564 |
| 411841 | UNITED TELEPHONE ASSN. INC. | (42,168) | 251,316 | 78,048 | 77,448 | 0 |
| 411845 | WAMEGO TELEPHONE COMPANY INC. | (7,356) | 383,436 | 162,096 | 110,292 | 0 |
| 411847 | WHEAT STATE TELEPHONE, INC. | (34,800) | 121,008 | 28,536 | 0 | 22,908 |
| 411849 | WILSON TELEPHONE COMPANY INC. | 33,192 | 67,788 | 68,280 | 68,076 | 67,920 |
| 412030 | TOTAH TELEPHONE CO. INC. | 0 | 22,332 | 21,996 | 22,200 | 22,176 |
| 419001 | WESTERN WIRELESS | 37,074 | 72,524 | 285 | 6,725 | 0 |
| 419003 | RCC MINNESOTA, INC. | 18,715 | 23,105 | 34,522 | 17,430 | 9,576 |
| 419009 | EPIC TOUCH COMPANY | 0 | 0 | 22,635 | 34,897 | 16,731 |
| 419010 | NEX-TECH WIRELESS, LLC | 0 | 0 | 89,949 | 149,439 | 206,685 |
| 419011 | UNITED WIRELESS COMMUNICATION INC. | 0 | 0 | 26,799 | 39,470 | 0 |
| 419012 | USCOC OF NEBRASKA/KANSAS LLC | 0 | 32,505 | 213,143 | 124,645 | 94,128 |
| 419014 | CELLULAR NETWORK PARTNERSHIP DBA PIONEER CELLULAR | 0 | 0 | 0 | 23,714 | 32,535 |
| 419015 | WESTLINK COMMUNICATIONS, LLC | 0 | 0 | 0 | 834 | 591 |
| 419905 | ALLTEL COMMUNICATIONS (WIRELESS KS) | 228,172 | 688,128 | 972,843 | 808,294 | 664,764 |
| TOTAL | KENTUCKY | 4,339 | 559,816 | 632,261 | 1,492,296 | 1,948,101 |
| 260402 | WINDSTREAM KY WEST | 0 | 0 | 0 | 801,804 | 1,209,036 |
| 260406 | FOOTHILLS RURAL TEL. COOP. CORP., INC. | 0 | 0 | 316,860 | 544,512 | 552,957 |
| 260413 | LOGAN TEL. COOP., INC. | (102,840) | 379,728 | 89,076 | 0 | 0 |
| 260415 | PEOPLES RURAL TEL. COOP. CORP. | 103,104 | 103,104 | 103,464 | 0 | 0 |
| 269002 | NPCR, INC. | 333 | 5,647 | 4,428 | 24 | 0 |
| 269004 | CINERGY COMMUNICATIONS COMPANY | 0 | 0 | 0 | 419 | 630 |
| 269007 | EAST KENTUCKY NETWORK, LLC DBA APPALACHIAN WIRELESS | 0 | 20,394 | 88,095 | 144,437 | 183,219 |
| 269008 | BLUEGRASS CELLULAR | 3,742 | 50,943 | 30,338 | 1,100 | 2,259 |
| TOTAL | LOUISIANA | 171,520 | 467,923 | 1,199,536 | 1,939,767 | 1,703,661 |
| 270424 | CENTURYTEL OF SOUTHEAST LA, INC. | 0 | 0 | 25,011 | 99,162 | 173,886 |
| 270426 | CAMPTI-PLEASANT HILL TEL. CO. | 7,368 | 7,368 | 0 | 0 | 0 |
| 270429 | EAST ASCENSION TELEPHONE COMPANY, LLC | 0 | 84,600 | 746,094 | 1,318,710 | 1,046,694 |
| 270430 | ELIZABETH TEL. CO., INC. | 0 | 0 | 0 | 42,024 | 41,802 |
| 270438 | RESERVE TEL. CO. | 61,752 | 212,832 | 139,620 | 76,668 | 76,344 |
| 270441 | STAR TEL. CO., INC. | 68,172 | 66,912 | 66,912 | 66,492 | 0 |
| 279001 | CENTENNIAL BEAUREGARD CELLULAR LLC | 3,607 | 3,606 | 4,155 | 15,667 | 11,661 |
| 279003 | CENTENNIAL HAMMOND CELLULAR LLC | 843 | 921 | 0 | 19,625 | 20,412 |
| 279006 | NPCR, INC. | 282 | 319 | 2,988 | 9,839 | 0 |
| 279009 | ALLTEL COMMUNICATIONS, INC. | 0 | 0 | 37,153 | 15,315 | 16,155 |
| 279010 | NEW CINGULAR WIRELESS PCS, LLC | 29,496 | 91,365 | 177,603 | 276,265 | 316,707 |
| TOTAL | MAINE | 0 | 105,405 | 108,594 | 471,983 | 413,652 |
| 100004 | CHINA TEL. CO. | 0 | 46,176 | 45,432 | 45,876 | 45,828 |
| 100010 | HAMPDEN TEL. CO. | 0 | 0 | 0 | 136,968 | 136,968 |
| 100031 | WARREN TEL. CO. | 0 | 0 | 0 | 0 | 5,988 |
| 100034 | WEST PENOBSCOT TEL. & TEL. CO. | 0 | 14,520 | 14,520 | 14,520 | 14,520 |
| 109001 | RCC MINNESOTA, INC. | 0 | 12,714 | 11,709 | 122,782 | 64,227 |
| 109002 | UNITED STATES CELLULAR CORPORATION | 0 | 31,995 | 36,933 | 151,837 | 146,121 |
| TOTAL | MARYLAND | 90,456 | 90,456 | 90,816 | 0 | 0 |
| 180216 | ARMSTRONG TEL. CO. OF MD | 90,456 | 90,456 | 90,816 | 0 | 0 |
| TOTAL | MASSACHUSETTS | 38,088 | 12,696 | 12,756 | 41,616 | 41,604 |
| 110037 | RICHMOND TEL. CO. | 38,088 | 12,696 | 12,756 | 41,616 | 41,604 |
| TOTAL | MICHIGAN | 131,922 | 126,300 | 178,320 | 177,741 | 289,533 |
| 310678 | BLANCHARD TEL. ASSOC., INC. | 17,160 | 16,836 | 16,836 | 16,716 | 0 |
| 310679 | BLOOMINGDALE TEL. CO. | 0 | 0 | 26,760 | 26,568 | 33,771 |
| 310683 | CARR TEL. CO. | 16,332 | 16,332 | 16,392 | 0 | 0 |
| 310692 | DRENTH TEL. CO. | 15,672 | 7,836 | 7,896 | 0 | 0 |
| 310708 | LENNON TEL. CO. | 14,328 | 14,328 | 15,084 | 14,676 | 14,604 |
| 310714 | OGDEN TEL. CO. | 6,732 | 6,732 | 6,732 | 3,552 | 3,528 |
| 310721 | PIGEON TEL. CO. | 0 | 0 | 0 | 46,572 | 98,349 |
| 310728 | SPRINGPORT TEL. CO. | 22,152 | 22,152 | 22,272 | 0 | 0 |
| 310734 | WALDRON TEL. CO. | 8,520 | 8,520 | 8,844 | 8,676 | 8,640 |
| 310737 | WINN TEL. CO. | 9,660 | 9,660 | 9,660 | 0 | 0 |
| 319005 | THUMB CELLULAR LIMITED PARTNERSHIP | 0 | 0 | 0 | 13,396 | 40,473 |
| 319006 | CENTENNIAL MICHIGAN RSA 6 CELLULAR CORP. | 0 | 0 | 0 | 88 | 216 |
| 319007 | CENTENNIAL MICHIGAN RSA 7 CELLULAR CORP. | 2,985 | 2,862 | 2,787 | 2,623 | 0 |
| 319008 | MICHIANA METRONET, INC. - MI | 1,650 | 2,283 | 5,460 | 2,713 | 3,324 |

Table 3.23
Safety Net Additive Support Payments by Study Area
(Dollars)

| Study Area ID Code | Study Area Name | 2005 Total | 2006 Total | 2007 Total | 2008 Total | 2009 Total |
|--------------------|--|------------------|----------------|------------------|------------------|------------------|
| | MICHIGAN (cont.) | | | | | |
| 319010 | ALLTEL COMMUNICATIONS, INC. | 15,741 | 17,544 | 38,358 | 32,826 | 50,649 |
| 319017 | SPRINT SPECTRUM L.P. (DBA SPRINT PCS) | | 0 | 0 | 0 | 20,457 |
| 319912 | DOBSON CELLULAR SYSTEMS, INC. (MI) | 990 | 1,215 | 1,239 | 9,335 | 15,522 |
| TOTAL | MINNESOTA | 2,645,968 | 898,489 | 3,346,411 | 2,626,954 | 2,716,665 |
| 361337 | WINNEBAGO COOP. TEL. ASSN.-MN | 12,108 | 11,892 | 11,892 | 11,832 | 0 |
| 361353 | CITY OF BARNESVILLE TEL. CO. | 12,120 | 12,120 | 12,180 | 12,168 | 12,090 |
| 361357 | BLACKDUCK TEL. CO. | 0 | 0 | 97,920 | 117,612 | 117,537 |
| 361362 | BRIDGEWATER TEL. CO. | 0 | 0 | 0 | 0 | 267,372 |
| 361367 | FRONTIER COMM. OF MINNESOTA, INC. | 987,840 | (797,604) | 0 | 0 | 0 |
| 361370 | CLARA CITY TEL. EXCH. CO. | 0 | 0 | 28,128 | 28,008 | 28,056 |
| 361372 | CLEMENTS TEL. CO. | 2,976 | 2,916 | 2,916 | 2,916 | 0 |
| 361375 | MID-COMMUNICATIONS, INC. DBA HICKORYTECH | 0 | 0 | 136,908 | 136,212 | 136,509 |
| 361384 | EASTON TEL. CO. | 3,648 | 3,648 | 3,648 | 0 | 0 |
| 361386 | ECKLES TEL. CO. | 0 | 88,644 | 87,660 | 88,296 | 88,200 |
| 361387 | EMILY COOP. TEL. CO. | 0 | 0 | 0 | 0 | 24,057 |
| 361389 | FARMERS MUTUAL TEL. CO.-BELLINGHAM | 0 | 0 | 0 | 0 | 14,346 |
| 361391 | FELTON TEL. CO., INC. | 0 | 0 | 0 | 0 | 15,225 |
| 361396 | GARDONVILLE COOP. TEL. ASSN. | 46,944 | 93,120 | 92,424 | 92,604 | 46,572 |
| 361401 | HALSTAD TEL. CO. | 16,908 | 81,960 | 39,900 | 20,940 | 0 |
| 361403 | FEDERATED UTILITIES, INC. DBA HANCOCK TEL. CO | 0 | 0 | 0 | 0 | 10,032 |
| 361412 | KASSON & MANTORVILLE TEL. CO. | 63,960 | 63,960 | 65,796 | 64,716 | 64,608 |
| 361422 | LONSDALE TELEPHONE COMPANY | 0 | 0 | 0 | 0 | 54,168 |
| 361424 | MABEL COOPERATIVE TELEPHONE CO.- MN | 0 | 0 | 13,176 | 13,104 | 13,134 |
| 361426 | MANCHESTER-HARTLAND TELEPHONE CO. | 4,656 | 4,656 | 0 | 0 | 0 |
| 361427 | MANKATO CITIZENS TELEPHONE CO DBA HICKORYTECH | 0 | 0 | 586,860 | 586,860 | 586,860 |
| 361433 | MID STATE TELEPHONE COMPANY | 117,576 | 117,576 | 120,528 | 119,040 | 118,680 |
| 361437 | MINNESOTA LAKE TELEPHONE COMPANY | 0 | 0 | 8,124 | 8,100 | 8,106 |
| 361439 | MINNESOTA VALLEY TEL. CO. INC. | 0 | 0 | 0 | 0 | 9,273 |
| 361442 | NEW ULM TELECOM, INC. | 201,444 | 201,444 | 0 | 0 | 0 |
| 361451 | PAUL BUNYAN RURAL TEL. COOP. | 146,088 | 143,364 | 143,364 | 142,404 | 0 |
| 361454 | PINE ISLAND TELEPHONE COMPANY | 44,808 | 44,808 | 44,928 | 0 | 0 |
| 361474 | ROTHSAY TELEPHONE COMPANY INC. | 6,372 | 6,372 | 6,372 | 0 | 0 |
| 361483 | SLEEPY EYE TEL. CO. | 90,432 | 88,824 | 88,824 | 88,224 | 0 |
| 361494 | UPSALA COOPERATIVE TELEPHONE ASSN. | 14,412 | 14,412 | 14,412 | 0 | 0 |
| 361500 | NORTHERN TELEPHONE COMPANY OF MN | 516 | 516 | 552 | 528 | 528 |
| 361501 | WEST CENTRAL TELEPHONE ASSN. | 0 | 0 | 0 | 0 | 75,684 |
| 361502 | WESTERN TELEPHONE COMPANY | 27,312 | 26,784 | 26,784 | 26,544 | 0 |
| 361507 | WINSTED TELEPHONE COMPANY | 39,288 | 39,288 | 39,288 | 39,288 | 39,288 |
| 361508 | WINTHROP TEL. CO. | 18,600 | 18,600 | 19,032 | 18,840 | 18,768 |
| 361654 | INTERSTATE TELECOMMUNICATIONS COOP., INC.-MN | 20,004 | 20,004 | 20,124 | 0 | 0 |
| 367123 | CITIZENS TEL CO OF MN DBA FRONTIER COMM OF MN | 43,908 | 43,908 | 44,088 | 0 | 0 |
| 369001 | WESTERN WIRELESS | 87,147 | 80,278 | 150,366 | (33,495) | 3,753 |
| 369002 | MIDWEST WIRELESS COMMUNICATIONS, LLC | 547,417 | 342,605 | 1,155,209 | 716,482 | 745,278 |
| 369004 | RCC MINNESOTA | 88,689 | 114,120 | 243,223 | 307,505 | 218,382 |
| 369005 | WIRELESS ALLIANCE, LLC | 795 | 1,341 | 501 | 197 | 159 |
| 369909 | AMERICAN CELLULAR CORPORATION (MN) | 0 | 28,933 | 41,284 | 18,029 | 0 |
| TOTAL | MISSISSIPPI | 265,269 | 369,834 | 633,079 | 990,737 | 1,243,830 |
| 280446 | BAY SPRINGS TEL. CO., INC. | 173,976 | 173,976 | 179,664 | 176,784 | 176,100 |
| 280454 | FRANKLIN TEL. CO., INC.-MS | 0 | 0 | 0 | 109,728 | 109,113 |
| 280455 | FULTON TEL. CO., INC. | 0 | 0 | 100,188 | 199,272 | 340,863 |
| 280456 | GEORGETOWN TELE. CO., INC. | 0 | 4,428 | 4,356 | 4,392 | 4,392 |
| 280457 | LAKESIDE TEL. CO., INC. | 5,400 | 14,280 | 10,020 | 4,548 | 4,512 |
| 280461 | NOXAPATER TEL. CO. | 0 | 15,360 | 15,120 | 26,916 | 26,841 |
| 280462 | MOUND BAYOU TEL. & COMM., INC. | 0 | 13,920 | 13,680 | 13,800 | 26,910 |
| 280466 | SLEDGE TEL. CO., INC. | 11,460 | 11,460 | 11,856 | 11,640 | 11,604 |
| 287449 | MYRTLE TEL. CO., INC. | 0 | 0 | 11,196 | 11,148 | 11,169 |
| 289001 | CELLULAR SOUTH LICENSE, INC. | 74,064 | 128,856 | 162,984 | 280,456 | 352,899 |
| 289002 | RCC MINNESOTA, INC. | 369 | 6,516 | 6,105 | 7,169 | 15,879 |
| 289004 | CENTENNIAL CLAIRBORNE CELLULAR CORP. | 0 | 0 | 0 | 7,264 | 7,317 |
| 289005 | CENTENNIAL CELLULAR TRI-STATE OPERATING PARTNERSHIP - MS | 0 | 1,038 | 1,455 | 2,149 | 1,821 |
| 289010 | ALLTEL COMMUNICATIONS, INC. | 0 | 0 | 116,455 | 135,471 | 154,410 |
| TOTAL | MISSOURI | 235,488 | 618,372 | 1,390,778 | 1,546,603 | 1,582,203 |
| 420463 | BPS TELEPHONE COMPANY | 0 | 0 | 61,440 | 61,104 | 61,248 |
| 421860 | ALMA COMMUNICATIONS COMPANY DBA ALMA TEL. CO. | 0 | 0 | 0 | 6,396 | 6,369 |
| 421864 | CHARITON VALLEY TELEPHONE CO. | 0 | 0 | 0 | 0 | 120,909 |
| 421866 | OZARK TELEPHONE COMPANY | 0 | 0 | 0 | 0 | 48,051 |
| 421874 | ELLINGTON TELEPHONE COMPANY | 0 | 36,096 | 35,544 | 35,892 | 35,844 |
| 421876 | FARBER TELEPHONE COMPANY | 2,076 | 2,076 | 2,076 | 0 | 0 |
| 421882 | FIDELITY TELEPHONE COMPANY | 0 | 0 | 519,384 | 518,448 | 518,829 |
| 421886 | GOODMAN TEL. CO. | 22,224 | 82,608 | 82,476 | 83,844 | 83,673 |
| 421890 | GREEN HILLS TELEPHONE CORP. | 53,664 | 53,664 | 55,392 | 54,480 | 54,300 |
| 421908 | LE-RU TELEPHONE COMPANY | 23,688 | 72,756 | 48,756 | 48,228 | 24,996 |
| 421912 | MCDONALD COUNTY TELEPHONE CO. | 0 | 0 | 74,232 | 73,872 | 122,481 |
| 421927 | NEW FLORENCE TELEPHONE CO. | 0 | 0 | 0 | 6,030 | 0 |
| 421928 | NEW LONDON TEL. CO. | 0 | 7,872 | 7,560 | 7,752 | 7,728 |
| 421931 | NORTHEAST MISSOURI RURAL TEL. CO. | 133,548 | 244,596 | 359,616 | 359,340 | 229,098 |
| 421935 | OREGON FARMERS MUTUAL TEL. CO. | (31,296) | 87,120 | 20,964 | 0 | 0 |
| 421945 | SENECA TEL. CO. | 31,584 | 31,584 | 82,452 | 50,556 | 50,688 |
| 429007 | UNITED STATES CELLULAR CORPORATION | 0 | 0 | 33,812 | 240,661 | 184,689 |
| 429789 | NORTHWEST MISSOURI CELLULAR | 0 | 0 | 7,074 | 0 | 0 |
| 429790 | MISSOURI RSA NO. 5 PARTNERSHIP | 0 | 0 | 0 | 0 | 33,300 |
| TOTAL | MONTANA | 206,736 | 218,388 | 213,600 | 212,640 | 235,515 |
| 482248 | NORTHERN TEL. COOP INC.- MT | 4,788 | 4,788 | 0 | 0 | 0 |
| 482252 | RONAN TEL. CO. | 69,888 | 69,888 | 69,888 | 69,888 | 69,888 |
| 482254 | SOUTHERN MONTANA TEL. CO. | 0 | 0 | 0 | 0 | 21,006 |
| 482257 | TRIANGLE TEL. COOPERATIVE ASSN. INC. | 132,060 | 143,712 | 143,712 | 142,752 | 0 |
| 483310 | CENTRAL MONTANA COMMUNICATIONS, INC. | 0 | 0 | 0 | 0 | 144,621 |

Table 3.23
Safety Net Additive Support Payments by Study Area
(Dollars)

| Study Area ID Code | Study Area Name | 2005 Total | 2006 Total | 2007 Total | 2008 Total | 2009 Total |
|--------------------|--|------------|------------|------------|------------|------------|
| TOTAL | NEBRASKA | 575,916 | 1,202,570 | 1,107,247 | 753,454 | 676,308 |
| 371128 | CITIZENS TEL CO OF NE DBA FRONTIER COMM OF NE | 620,100 | 47,112 | 89,340 | 0 | 0 |
| 371517 | ARLINGTON TELEPHONE COMPANY | 0 | 17,088 | 16,800 | 16,980 | 16,956 |
| 371518 | ELSIE COMMUNICATIONS, INC. | 0 | 0 | 0 | 1,752 | 1,743 |
| 371534 | COZAD TELEPHONE COMPANY | 0 | 54,852 | 54,204 | 54,600 | 54,552 |
| 371537 | DALTON TEL. CO., INC. | 3,588 | 3,588 | 0 | 0 | 0 |
| 371540 | DILLER TELEPHONE COMPANY | (8,928) | 47,760 | 10,932 | 0 | 0 |
| 371542 | EASTERN NEBRASKA TELEPHONE COMPANY | 0 | 36,324 | 35,460 | 35,964 | 35,916 |
| 371553 | GLENWOOD TELEPHONE MEMBERSHIP CORP. | 28,896 | 205,188 | 100,692 | 70,860 | 77,670 |
| 371556 | HARTINGTON TEL. CO. | 0 | 0 | 26,868 | 26,748 | 26,799 |
| 371557 | HARTMAN TELEPHONE EXCHANGES INC. | 1,488 | 1,488 | 0 | 0 | 0 |
| 371558 | HEMINGFORD COOP. TELEPHONE COMPANY | 12,816 | 23,460 | 23,196 | 23,304 | 10,752 |
| 371559 | HENDERSON CO-OP TELEPHONE COMPANY | 15,288 | 15,024 | 15,024 | 14,904 | 0 |
| 371562 | CONSOLIDATED TELECOM, INC. | 0 | 20,232 | 19,896 | 20,100 | 20,076 |
| 371563 | HOOPER TELEPHONE COMPANY | 20,256 | 39,036 | 39,240 | 39,192 | 39,096 |
| 371567 | KEYSTONE-ARTHUR TELEPHONE COMPANY | 8,288 | 8,268 | 8,556 | 8,412 | 8,376 |
| 371576 | NORTHEAST NEBRASKA TELEPHONE COMPANY | (159,788) | 461,496 | 110,664 | 0 | 0 |
| 371592 | STANTON TELECOM INC. | 14,400 | 14,124 | 14,124 | 14,004 | 0 |
| 371597 | WAUNETA TEL. CO. | 6,276 | 60,792 | 34,752 | 27,060 | 18,024 |
| 372455 | BENKELMAN TELEPHONE COMPANY INC. | 13,236 | 13,236 | 13,296 | 0 | 0 |
| 379008 | NORTH EAST COLORADO CELLULAR, INC. | 0 | 3,511 | 24,117 | 21,178 | 20,073 |
| 379013 | ALLTEL COMMUNICATIONS OF NEBRASKA, INC. | 0 | 129,991 | 429,526 | 324,833 | 295,251 |
| 379019 | USCOC OF NEBRASKA/KANSAS LLC DBA U.S. CELLULAR | 0 | 0 | 40,560 | 53,563 | 51,024 |
| TOTAL | NEVADA | 200,919 | 279,078 | 277,380 | 192 | 627 |
| 552220 | FILER MUTUAL TELEPHONE COMPANY - NV | 0 | 23,904 | 11,952 | 0 | 0 |
| 552284 | BEEHIVE TELEPHONE COMPANY, INC., NV | 600 | 600 | 600 | 192 | 180 |
| 552349 | CHURCHILL COUNTY TEL. DBA CC COMMUNICATIONS | 165,180 | 165,180 | 165,840 | 0 | 0 |
| 559001 | WESTERN WIRELESS | 35,139 | 37,593 | 39,333 | 0 | 447 |
| 559002 | CC CELLULAR D/B/A CC COMMUNICATIONS | 0 | 51,801 | 59,655 | 0 | 0 |
| TOTAL | NEW HAMPSHIRE | 0 | 32,319 | 32,313 | 32,642 | 38,916 |
| 120050 | WILTON TEL. CO.-NH | 0 | 32,304 | 32,304 | 32,304 | 32,304 |
| 129001 | RCC MINNESOTA, INC. | 0 | 15 | 9 | 3 | 24 |
| 129002 | UNITED STATES CELLULAR CORPORATION | 0 | 0 | 0 | 335 | 6,588 |
| TOTAL | NEW JERSEY | 0 | 0 | 0 | 0 | 3,957 |
| 160135 | WARWICK VALLEY TEL. CO.-NJ | 0 | 0 | 0 | 0 | 3,957 |
| TOTAL | NEW MEXICO | 145,803 | 166,464 | 184,248 | 192,487 | 388,332 |
| 491231 | MESCALERO APACHE TELECOM, INC. | 19,068 | 18,756 | 39,948 | 39,708 | 21,123 |
| 492176 | VALLEY TELEPHONE COOPERATIVE INC-NM | 19,548 | 19,548 | 20,160 | 41,232 | 41,067 |
| 492259 | BACA VALLEY TEL. CO. | 0 | 14,304 | 14,112 | 27,456 | 25,929 |
| 492263 | LA JICARITA RURAL TEL. COOP. INC. | 7,368 | 7,368 | 0 | 0 | 41,715 |
| 492265 | TULAROSA BASIN TELEPHONE COMPANY, INC. | 0 | 0 | 0 | 64,272 | 146,508 |
| 492272 | ROOSEVELT COUNTY RURAL TEL. COOP., INC. | 0 | 0 | 0 | 0 | 30,825 |
| 492274 | CENTURYTEL OF SOUTHWEST, INC.-NM | 75,888 | 75,888 | 76,188 | 0 | 0 |
| 499001 | SMITH BAGLEY | 22,275 | 20,385 | 25,872 | 0 | 0 |
| 499003 | WESTERN WIRELESS | 0 | 0 | 0 | 5,707 | 17,778 |
| 499006 | NEW MEXICO RSA 2 | 1,500 | 10,215 | 7,968 | 14,112 | 32,463 |
| 499007 | NEW MEXICO RSA 4-EAST LIMITED PARTNERSHIP | 156 | 0 | 0 | 0 | 30,780 |
| 499010 | NEW MEXICO RSA 6-II (PLATEAU TELECOMMUNICATIONS) | 0 | 0 | 0 | 0 | 144 |
| TOTAL | NEW YORK | 858,447 | 854,202 | 1,103,910 | 2,023,416 | 2,127,015 |
| 150071 | ARMSTRONG TEL. CO.-NY | 0 | 0 | 0 | 0 | 52,701 |
| 150076 | CASSADAGA TEL. CORP. | 18,648 | 18,648 | 19,296 | 18,864 | 18,864 |
| 150088 | DELHI TELEPHONE COMPANY | 0 | 0 | 0 | 43,623 | 82,326 |
| 150100 | FRONTIER COMM. OF NY, INC. | 0 | 0 | 0 | 0 | 789,204 |
| 150106 | WINDSTREAM NY-FULTON | 0 | 0 | 237,948 | 1,096,656 | 1,096,656 |
| 150113 | WINDSTREAM RED JACKET | 0 | 0 | 0 | 2,628 | 23,841 |
| 150128 | FRONTIER COMM. OF SYLVAN LAKE, INC. | 370,332 | 370,332 | 370,332 | 370,332 | 0 |
| 150129 | TOWNSHIP TEL. CO., INC. | 0 | 0 | 0 | 0 | 18,765 |
| 154533 | CITIZENS TEL CO OF NY DBA FRONTIER COMM | 469,428 | 465,144 | 465,768 | 463,740 | 0 |
| 159007 | NPCR, INC. | 39 | 78 | 10,566 | 27,573 | 22,794 |
| 159014 | ST. LAWRENCE SEAWAY CELLULAR PARTNERSHIP | 0 | 0 | 0 | 0 | 21,864 |
| TOTAL | NORTH CAROLINA | 0 | 0 | 0 | 0 | 13,530 |
| 230469 | BARNARDSVILLE TEL. CO. | 0 | 0 | 0 | 0 | 7,983 |
| 239006 | UNITED STATES CELLULAR CORPORATION | 0 | 0 | 0 | 0 | 5,547 |
| TOTAL | NORTH DAKOTA | 114,840 | 330,483 | 1,683,552 | 5,349,147 | 6,999,270 |
| 381447 | NORTH DAKOTA TELEPHONE COMPANY | 0 | 0 | 0 | 1,433,280 | 1,432,437 |
| 381604 | BEK COMMUNICATIONS COOPERATIVE | 0 | 0 | 0 | 92,232 | 91,746 |
| 381607 | CONSOLIDATED TELCOM | 0 | 0 | 0 | 0 | 158,604 |
| 381610 | DAKOTA CENTRAL TELECOMMUNICATIONS COOPERATIVE | 14,424 | 14,424 | 0 | 0 | 0 |
| 381611 | DICKEY RURAL TEL COOP. | 0 | 0 | 137,088 | 276,288 | 241,185 |
| 381625 | NORTHWEST COMMUNICATIONS COOPERATIVE | 59,784 | 59,784 | 60,024 | 0 | 0 |
| 381630 | POLAR COMMUNICATIONS MUTUAL AID CORP | 0 | 0 | 0 | 218,280 | 217,716 |
| 381631 | RED RIVER RURAL TEL. ASSN. | 0 | 0 | 41,580 | 41,196 | 41,364 |
| 381632 | RESERVATION TELEPHONE COOPERATIVE | 0 | 115,548 | 113,676 | 114,828 | 114,684 |
| 383303 | SRT COMMUNICATIONS, INC. | 0 | 0 | 518,652 | 515,772 | 958,554 |
| 389001 | WESTERN WIRELESS | 17,247 | 50,535 | 312,477 | 1,639,304 | 2,072,250 |
| 389004 | NORTH DAKOTA NETWORK COMPANY | 0 | 0 | 136,905 | 157,510 | 327,321 |
| 389005 | BISMARCK MSA LP | 0 | 0 | 0 | 23,677 | 26,820 |
| 389006 | NORTH CENTRAL RSA 2 OF NORTH DAKOTA LP | 0 | 0 | 2,334 | 204,089 | 252,615 |
| 389007 | NORTHWEST DAKOTA CELLULAR OF NORTH DAKOTA LP | 20,535 | 88,872 | 288,353 | 250,464 | 500,196 |
| 389008 | NORTH DAKOTA RSA 3 LP | 60 | 18 | 78,162 | 260,300 | 286,494 |
| 389009 | BADLANDS CELLULAR OF ND LP | 0 | 534 | 723 | 868 | 138,321 |
| 389010 | NORTH DAKOTA 5 - KIDDER LP | 2,790 | 768 | 13,578 | 121,059 | 138,963 |
| TOTAL | NORTHERN MARIANA ISLANDS | 0 | 0 | 0 | 0 | 0 |
| TOTAL | OHIO | 444,756 | 494,412 | 1,624,368 | 640,680 | 657,012 |
| 300585 | ARCADIA TEL. CO. | 0 | 9,072 | 8,904 | 8,988 | 8,988 |

Table 3.23
Safety Net Additive Support Payments by Study Area
(Dollars)

| Study Area ID Code | Study Area Name | 2005 Total | 2006 Total | 2007 Total | 2008 Total | 2009 Total |
|--------------------|---|------------------|------------------|------------------|------------------|------------------|
| | OHIO (cont.) | | | | | |
| 300588 | AYERSVILLE TEL. CO. | 11,640 | 11,640 | 11,700 | 0 | 7,407 |
| 300590 | BENTON RIDGE TEL. CO. | 14,784 | 14,784 | 14,844 | 0 | 0 |
| 300597 | THE CHILLICOTHE TEL. CO. | 409,632 | 409,632 | 1,518,984 | 554,808 | 554,160 |
| 300598 | MCCLURE TEL. CO. | 8,700 | 8,700 | 8,760 | 7,776 | 17,349 |
| 300607 | CONTINENTAL TEL. CO. OF OHIO | 0 | 40,584 | 40,056 | 40,392 | 40,344 |
| 300612 | THE FARMERS MUTUAL TEL. CO.-OKOLONA, OH | 0 | 0 | 0 | 7,716 | 7,716 |
| 300644 | THE NOVA TEL. CO. | 0 | 0 | 21,120 | 21,000 | 21,048 |
| | TOTAL OKLAHOMA | 334,518 | 500,772 | 1,822,428 | 6,368,250 | 6,936,198 |
| 431165 | WINDSTREAM SW-OK | 0 | 0 | 0 | 4,193,052 | 4,193,052 |
| 431788 | KANOKLA TELEPHONE ASSN.INC. - OK | 0 | 18,864 | 39,444 | 39,528 | 39,555 |
| 431831 | SOUTH CENTRAL TEL. ASSN., INC.-OK | 1,128 | 1,128 | 3,360 | 3,336 | 3,345 |
| 431969 | BIXBY TELEPHONE CO. | 0 | 0 | 193,248 | 242,592 | 332,874 |
| 431974 | CANADIAN VALLEY TELEPHONE CO. | 19,224 | 19,224 | 19,800 | 19,512 | 19,440 |
| 431979 | CHEROKEE TELEPHONE CO. | 74,232 | 74,232 | 74,472 | 0 | 0 |
| 431980 | CHICKASAW TELEPHONE CO. | 0 | 0 | 139,584 | 240,504 | 240,234 |
| 431984 | OKLAHOMA COMMUNICATION SYSTEMS INC. | 0 | 0 | 0 | 0 | 15,006 |
| 431988 | DOBSON TELEPHONE CO. | 0 | 0 | 56,352 | 120,048 | 188,520 |
| 431994 | GRAND TELEPHONE CO. INC. | 0 | 67,368 | 127,464 | 127,692 | 127,773 |
| 431995 | HINTON TELEPHONE CO. | 51,672 | 104,964 | 105,732 | 105,468 | 105,180 |
| 432006 | MCLOUD TELEPHONE CO. | 28,584 | 28,584 | 0 | 0 | 0 |
| 432008 | MEDICINE PARK TELEPHONE CO. | 13,500 | 13,500 | 50,124 | 9,036 | 0 |
| 432014 | OKLAHOMA WESTERN TELEPHONE CO. | 36,576 | 36,576 | 36,756 | 0 | 0 |
| 432017 | PINE TELEPHONE CO INC- OK | 56,916 | 56,916 | 262,620 | 205,464 | 469,335 |
| 432020 | POTTAWATOMIE TELEPHONE CO. | 0 | 0 | 41,556 | 41,316 | 41,421 |
| 432023 | SHIDLER TEL. CO. | 12,396 | 12,156 | 29,820 | 36,096 | 24,027 |
| 432029 | TERRAL TEL. CO. | 3,312 | 3,312 | 3,312 | 0 | 0 |
| 439003 | COX OKLAHOMA TELCOM,LLC DBA COX BUSINESS SERVICES | 0 | 0 | 0 | 0 | 28,554 |
| 439004 | UNITED STATES CELLULAR CORPORATION | 28,737 | 41,280 | 339,759 | 608,628 | 569,286 |
| 439005 | DOBSON CELLULAR SYSTEMS, INC. | 4,293 | 4,452 | 40,788 | 155,199 | 63,168 |
| 439010 | AMERICAN CELLULAR CORPORATION | 0 | 0 | 10,608 | 6,063 | 0 |
| 439012 | PINE CELLULAR PHONES, INC. | 3,930 | 15,039 | 220,977 | 166,566 | 347,076 |
| 439013 | CELLULAR NETWORK PARTNERSHIP | 18 | 3,177 | 26,274 | 48,150 | 56,754 |
| 439024 | OKLAHOMA WESTERN TELEPHONE CO., DBA OKLAHOMA WESTERN CELLULAR | 0 | 0 | 378 | 0 | 0 |
| 439026 | OKLAHOMA INDEPENDENT RSA 5 PARTNERSHIP | 0 | 0 | 0 | 0 | 71,598 |
| | TOTAL OREGON | 172,566 | 217,638 | 416,968 | 524,142 | 483,612 |
| 532359 | BEAVER CREEK COOPERATIVE TEL. CO. | 58,284 | 57,168 | 131,964 | 131,220 | 74,574 |
| 532364 | COLTON TELEPHONE COMPANY | 0 | 0 | 18,396 | 34,344 | 34,314 |
| 532369 | EAGLE TELEPHONE SYSTEM INC. | 5,064 | 5,064 | 5,064 | 0 | 0 |
| 532373 | GERVAIS TELEPHONE COMPANY | 14,796 | 14,796 | 14,856 | 0 | 0 |
| 532385 | MONROE TELEPHONE COMPANY | 14,280 | 14,016 | 14,016 | 13,896 | 0 |
| 532387 | NEHALEM TELEPHONE AND TELEGRAPH | 63,504 | 62,832 | 62,880 | 62,604 | 0 |
| 532388 | NORTH STATE TELEPHONE COMPANY - OR | 1,320 | 12,588 | 11,172 | 19,320 | 30,336 |
| 532389 | OREGON TELEPHONE CORPORATION | 0 | 0 | 30,876 | 63,540 | 91,851 |
| 532391 | PEOPLES TELEPHONE CO. - OR | 0 | 0 | 0 | 20,340 | 43,071 |
| 532392 | PINE TELEPHONE SYSTEM INC. - OR | 13,344 | 13,092 | 13,092 | 13,032 | 24,960 |
| 532397 | SCIO MUTUAL TEL. ASSOCIATION | 0 | 28,788 | 28,356 | 28,608 | 28,584 |
| 539001 | RCC MINNESOTA, INC. | 1,293 | 1,458 | 11,595 | 24,405 | 45,045 |
| 539002 | UNITED STATES CELLULAR CORPORATION | 681 | 7,836 | 14,754 | 24,144 | 40,638 |
| 539006 | CINGULAR WIRELESS (OR) | 0 | 0 | 54,146 | 84,798 | 61,878 |
| 539007 | EAGLE TELEPHONE SYSTEMS, INC. DBA SNAKE RIVER PCS | 0 | 0 | 5,801 | 3,891 | 8,361 |
| | TOTAL PENNSYLVANIA | 25,233 | 92,136 | 69,153 | 43,905 | 43,341 |
| 170152 | FRONTIER COMM. OF CANTON, INC. | 5,568 | 5,568 | 5,568 | 0 | 0 |
| 170189 | ARMSTRONG TEL. CO.-PA | 19,656 | 68,544 | 44,892 | 24,852 | 24,744 |
| 170206 | SUGAR VALLEY TEL. CO. | 0 | 17,040 | 16,800 | 16,920 | 16,920 |
| 179004 | NPCR, INC. | 9 | 984 | 1,893 | 2,133 | 1,677 |
| | TOTAL PUERTO RICO | 0 | 0 | 0 | 0 | 0 |
| | TOTAL RHODE ISLAND | 0 | 0 | 0 | 0 | 0 |
| | TOTAL SOUTH CAROLINA | 1,029,132 | 1,872,444 | 1,751,460 | 1,408,035 | 1,410,003 |
| 240512 | BLUFFTON TEL. CO., INC. | 533,700 | 211,920 | 106,560 | 1,920 | 0 |
| 240520 | FARMERS TEL. COOP., INC-SC | 0 | 939,960 | 926,016 | 934,572 | 933,516 |
| 240533 | MCCLELLANVILLE TEL. CO., INC. | 0 | 0 | 0 | 19,632 | 19,497 |
| 240538 | PIEDMONT RURAL TEL. COOP. | 0 | 225,132 | 221,892 | 223,908 | 223,644 |
| 240542 | ROCK HILL TEL. CO. | 495,432 | 495,432 | 496,992 | 0 | 0 |
| 249002 | FTC COMMUNICATIONS, INC. | 0 | 0 | 0 | 228,003 | 233,346 |
| 249004 | HTC COMMUNICATIONS, LLC | 0 | 0 | 0 | 0 | 0 |
| | TOTAL SOUTH DAKOTA | 601,170 | 1,960,773 | 2,429,710 | 2,287,607 | 2,069,787 |
| 391647 | CHEYENNE RIVER SIOUX TRIBAL TEL AUTH | 53,484 | 53,484 | 55,068 | 54,252 | 54,072 |
| 391654 | INTERSTATE TELECOMMUNICATIONS COOP., INC. | 38,256 | 540,264 | 257,844 | 254,148 | 253,500 |
| 391657 | ALLIANCE COMMUNICATIONS COOP. INC (SPLITROCK) | 76,464 | 75,060 | 75,012 | 74,568 | 84,561 |
| 391659 | GOLDEN WEST TELECOMM. COOP. INC. | 0 | 211,080 | 206,976 | 209,460 | 209,172 |
| 391664 | JAMES VALLEY COOPERATIVE TEL CO | 46,332 | 46,332 | 46,512 | 0 | 0 |
| 391666 | JEFFERSON TELEPHONE COMPANY - SD | 1,752 | 1,752 | 21,240 | 7,128 | 7,092 |
| 391668 | KENNEBEC TELEPHONE COMPANY | 4,212 | 47,064 | 21,312 | 12,816 | 0 |
| 391670 | MIDSTATE COMMUNICATIONS, INC. | 76,440 | 75,192 | 75,240 | 74,724 | 0 |
| 391674 | ROBERTS COUNTY TEL. COOP. ASSN. | 0 | 0 | 32,280 | 32,088 | 32,172 |
| 391676 | SANTEL COMMUNICATIONS COOPERATIVE, INC. | 72,564 | 72,564 | 74,868 | 73,668 | 73,416 |
| 391680 | VENTURE COMMUNICATIONS COOPERATIVE | 0 | 184,416 | 181,800 | 183,396 | 183,204 |
| 391682 | TRI-COUNTY TELCOM, INC. | 0 | 0 | 6,000 | 5,976 | 5,985 |
| 391684 | UNION TELEPHONE COMPANY | 0 | 0 | 28,584 | 28,440 | 28,503 |
| 391685 | VALLEY TELECOMM. COOP. ASSN.,INC. | 50,460 | 49,536 | 49,584 | 49,248 | 0 |
| 391686 | VIVIAN TELEPHONE COMPANY | 0 | 0 | 283,368 | 281,712 | 282,417 |
| 391689 | WEST RIVER COOPERATIVE TEL. CO. | 0 | 0 | 0 | 60,348 | 133,578 |
| 399001 | WESTERN WIRELESS (PINE RIDGE RESERVATION) | 0 | 35,577 | 58,323 | 68,648 | 84,456 |
| 399002 | WESTERN WIRELESS | 181,206 | 528,075 | 874,710 | 750,209 | 564,132 |
| 399003 | RCC MINNESOTA, INC. | 0 | 34,518 | 56,247 | 47,421 | 50,364 |
| 399004 | WIRELESS ALLIANCE, LLC | 0 | 132 | 1,920 | 1,013 | 528 |

Table 3.23
Safety Net Additive Support Payments by Study Area
(Dollars)

| Study Area ID Code | Study Area Name | 2005 Total | 2006 Total | 2007 Total | 2008 Total | 2009 Total |
|--------------------|--|------------------|------------------|------------------|------------------|------------------|
| | SOUTH DAKOTA (cont.) | | | | | |
| 399009 | BROOKINGS MUNICIPAL UTILITIES D/B/A SWIFTEL COMMUNICATIONS | 0 | 5,727 | 22,786 | 18,344 | 22,635 |
| 399014 | JAMES VALLEY WIRELESS, LLC | 0 | 0 | 36 | 0 | 0 |
| | TOTAL TENNESSEE | (25,716) | 931,308 | 503,832 | 2,136,479 | 2,673,633 |
| 290559 | CONCORD TEL. EXCHANGE, INC. | 0 | 0 | 0 | 1,621,548 | 1,892,184 |
| 290561 | CROCKETT TEL., INC. | 133,656 | 133,656 | 135,420 | 134,244 | 134,244 |
| 290570 | LORETTO TEL. CO., INC. | 0 | 0 | 0 | 78,564 | 78,204 |
| 290574 | CENTURYTEL OF OOLTEWAH-COLLEGEDEALE, INC. | 0 | 0 | 0 | 0 | 35,874 |
| 290576 | PEOPLES TEL. CO., INC. | (159,372) | 711,552 | 283,272 | 161,220 | 89,472 |
| 290583 | WEST TENNESSEE TEL. CO., INC. | 0 | 86,100 | 85,140 | 85,728 | 85,656 |
| 299010 | UNITED STATES CELLULAR TELEPHONE CO. (GREATER KNOXVILLE) LP | 0 | 0 | 0 | 55,175 | 357,999 |
| | TOTAL TEXAS | 488,910 | 581,901 | 804,710 | 675,184 | 1,373,913 |
| 440425 | CAMERON TELEPHONE COMPANY - TEXAS | 0 | 14,460 | 14,172 | 14,352 | 14,328 |
| 442038 | BLOSSOM TELEPHONE COMPANY | 0 | 0 | 0 | 0 | 29,433 |
| 442039 | BIG BEND TELEPHONE COMPANY INC. | 0 | 0 | 0 | 112,308 | 111,864 |
| 442057 | COLEMAN COUNTY TELEPHONE CO-OP. INC. | 0 | 0 | 37,416 | 37,224 | 37,305 |
| 442065 | CUMBY TELEPHONE COOPERATIVE INC. | 0 | 0 | 0 | 13,092 | 13,035 |
| 442071 | FIVE AREA TELEPHONE CO-OP. INC. | 0 | 0 | 0 | 0 | 120,348 |
| 442073 | BORDER TO BORDER COMMUNICATIONS | 1,512 | 3,192 | 5,724 | 5,676 | 5,688 |
| 442103 | LA WARD TELEPHONE EXCHANGE INC. | 13,896 | 35,472 | 35,700 | 35,628 | 35,532 |
| 442104 | LAKE LIVINGSTON TEL. CO. | 12,696 | 12,696 | 12,756 | 0 | 0 |
| 442105 | LIPAN TELEPHONE COMPANY | 21,960 | 21,576 | 21,576 | 21,396 | 0 |
| 442112 | MID-PLAINS RURAL TEL. CO-OP. INC. | 0 | 0 | 0 | 43,680 | 43,458 |
| 442117 | CENTURYTEL OF PORT ARANSAS, INC. | 63,036 | 63,036 | 63,216 | 0 | 0 |
| 442134 | RIVIERA TELEPHONE COMPANY INC. | 4,596 | 4,596 | 0 | 0 | 0 |
| 442140 | CENTURYTEL OF SAN MARCOS, INC. | 268,896 | 268,896 | 270,096 | 0 | 275,907 |
| 442141 | SANTA ROSA TEL. COOP.,INC. | 27,648 | 63,000 | 62,568 | 58,920 | 58,740 |
| 442143 | SOUTH PLAINS TEL. COOP.,INC. | 0 | 0 | 0 | 65,592 | 65,244 |
| 442151 | TAYLOR TEL. CO-OP.,INC. | 0 | 0 | 0 | 0 | 36,576 |
| 442159 | VALLEY TELEPHONE CO-OP. INC. - TX | 0 | 0 | 93,984 | 93,408 | 93,654 |
| 442168 | WES-TEX TELEPHONE CO-OP. | 10,248 | 10,248 | 38,448 | 38,208 | 38,310 |
| 442170 | XIT RURAL TELEPHONE CO-OP. INC. | 23,952 | 23,952 | 24,636 | 24,276 | 24,204 |
| 449003 | WESTERN WIRELESS | (147) | 11,790 | 38,661 | 79,557 | 182,604 |
| 449015 | GRANDE COMMUNICATIONS NETWORKS, INC. | 40,617 | 35,829 | 62,225 | 0 | 81,444 |
| 449026 | MID-TEX CELLULAR LTD. | 0 | 0 | 8,757 | 7,744 | 6,690 |
| 449030 | DIALTONESERVICES, L.P. | 0 | 0 | 153 | 9,370 | 13,998 |
| 449031 | TEXAS RSA 1 LIMITED PARTNERSHIP DBA XIT WIRELESS | 0 | 11,514 | 8,706 | 9,737 | 10,134 |
| 449036 | TEXAS RSA 8 SOUTH LIMITED PARTNERSHIP DBA WESTEX WIRELESS | 0 | 1,644 | 5,916 | 5,016 | 0 |
| 449037 | PLATEAU TELECOMMUNICATIONS, INC. (TEXAS RSA 3 LIMITED PARTNERSHIP) | 0 | 0 | 0 | 0 | 75,417 |
| | TOTAL UTAH | 34,896 | 358,992 | 110,604 | 40,860 | 41,313 |
| 500758 | DIRECTCOMM-CEDAR VAL | 0 | 0 | 0 | 0 | 15,735 |
| 502277 | CENTRAL UTAH TEL. INC. | 38,568 | 19,284 | 19,344 | 0 | 0 |
| 502284 | BEEHIVE TELEPHONE CO., INC., UT | (15,672) | 123,660 | 40,068 | 40,860 | 25,578 |
| 502288 | ALL WEST COMMUNICATIONS-UT | 12,000 | 216,048 | 51,192 | 0 | 0 |
| | TOTAL VERMONT | 0 | 458,112 | 451,404 | 460,204 | 431,100 |
| 140068 | TOPSHAM TEL. CO., INC. | 0 | 31,080 | 30,696 | 30,924 | 30,900 |
| 147332 | VERMONT TELEPHONE COMPANY, INC. | 0 | 365,532 | 360,564 | 363,624 | 363,240 |
| 149001 | RCC ATLANTIC, INC. | 0 | 61,500 | 60,144 | 65,656 | 36,960 |
| | TOTAL VIRGIN ISLANDS | 0 | 0 | 0 | 0 | 0 |
| | TOTAL VIRGINIA | (219,831) | 784,656 | 324,289 | 258,878 | 289,086 |
| 190239 | NEW HOPE TEL. CO.-VA | 0 | 0 | 12,168 | 12,120 | 12,138 |
| 190248 | SCOTT COUNTY TEL. COOP. INC. | 0 | 0 | 0 | 91,824 | 91,437 |
| 190249 | ROANOKE & BOTETOURT TEL. CO. | (219,504) | 616,416 | 148,368 | 0 | 0 |
| 190253 | VIRGINIA TEL. CO. | 0 | 150,684 | 150,852 | 150,840 | 150,792 |
| 199001 | VIRGINIA CELLULAR LLC | 0 | 0 | 5,055 | 4,094 | 4,569 |
| 199003 | NPCR, INC. | (327) | 17,556 | 7,846 | 0 | 0 |
| 199006 | ALLTEL COMMUNICATIONS, INC. | 0 | 0 | 0 | 0 | 30,150 |
| | TOTAL WASHINGTON | 66,278 | 33,978 | 50,730 | 95,017 | 89,745 |
| 522418 | PEND OREILLE TELEPHONE COMPANY | 24,372 | 23,832 | 23,880 | 23,664 | 0 |
| 522423 | INLAND TELEPHONE COMPANY - WA | 34,272 | 8,568 | 0 | 0 | 0 |
| 522437 | PIONEER TELEPHONE COMPANY | 0 | 0 | 14,088 | 14,040 | 14,058 |
| 522442 | ST. JOHN TELEPHONE CO. | 0 | 0 | 0 | 0 | 16,050 |
| 522447 | TOLEDO TELEPHONE COMPANY INC. | 0 | 0 | 0 | 23,280 | 23,118 |
| 529001 | UNITED STATES CELLULAR CORPORATION | 127 | 12 | 57 | 8,874 | 10,974 |
| 529002 | RCC MINNESOTA, INC. | 1,383 | 276 | 3,981 | 3,480 | 576 |
| 529003 | WASHINGTON RSA NO. 8 LIMITED PARTNERSHIP | 5,407 | 1,188 | 8,178 | 8,219 | 4,827 |
| 529004 | EASTERN SUB-RSA LIMITED PARTNERSHIP | 0 | 0 | 60 | 158 | 180 |
| 529008 | SPRINT SPECTRUM, LP | 450 | 6 | 18 | 3,775 | 6,393 |
| 529910 | CINGULAR WIRELESS, LLC D/B/A AT&T WIRELESS (WA) | 267 | 96 | 468 | 9,527 | 13,569 |
| | TOTAL WEST VIRGINIA | 117,816 | 119,391 | 120,762 | 80,881 | 99,360 |
| 200256 | ARMSTRONG TEL. CO.-WV | 34,860 | 34,860 | 34,980 | 0 | 0 |
| 200257 | SPRUCE KNOB SENECA ROCKS TEL., INC. | 10,512 | 10,512 | 10,512 | 0 | 0 |
| 200258 | WAR ACQUISITION CORP. DBA WAR TELEPHONE CO. | 19,560 | 19,560 | 20,172 | 19,764 | 19,764 |
| 200277 | WEST SIDE TEL. CO.-WV | 52,884 | 52,884 | 54,216 | 53,520 | 53,376 |
| 209003 | HIGHLAND CELLULAR, INC. | 0 | 1,575 | 882 | 0 | 0 |
| 209005 | UNITED STATES CELLULAR CORPORATION | 0 | 0 | 0 | 7,597 | 18,117 |
| 209012 | NEW CINGULAR WIRELESS PCS, LLC | 0 | 0 | 0 | 0 | 8,103 |
| | TOTAL WISCONSIN | 1,558,180 | 2,160,162 | 2,519,116 | 3,114,520 | 2,996,481 |
| 330848 | BERGEN TEL. CO. | (3,720) | 11,976 | 2,832 | 0 | 2,583 |
| 330849 | BLACK EARTH TEL. CO. | 0 | 22,704 | 22,368 | 41,220 | 41,106 |
| 330850 | BLOOMER TEL. CO. | 0 | 0 | 0 | 0 | 77,097 |
| 330855 | BRUCE TEL. CO., INC. | 0 | 0 | 0 | 0 | 20,553 |
| 330857 | CENTURYTEL OF THE MIDWEST-WI/CASCO | 15,336 | 15,336 | 15,396 | 0 | 0 |
| 330861 | CHIBARDUN TEL. COOP., INC. | 64,176 | 64,176 | 156,924 | 91,956 | 187,764 |
| 330863 | CITIZENS TEL. COOP., INC.-WI | 39,912 | 77,796 | 77,244 | 77,424 | 38,184 |

Table 3.23
Safety Net Additive Support Payments by Study Area
(Dollars)

| Study Area ID Code | Study Area Name | 2005 Total | 2006 Total | 2007 Total | 2008 Total | 2009 Total |
|--------------------|--|------------|------------|------------|------------|------------|
| | WISCONSIN (cont.) | | | | | |
| 330866 | COCHRANE COOP. TEL. CO. | 24,744 | 24,744 | 25,320 | 25,032 | 24,960 |
| 330868 | COON VALLEY FARMERS TEL. CO., INC. | 0 | 0 | 33,936 | 60,360 | 60,297 |
| 330875 | DICKEYVILLE TEL. CO. | 13,764 | 13,764 | 111,312 | 39,780 | 39,720 |
| 330879 | FARMERS INDEPENDENT TEL. CO.-WI | 0 | 63,348 | 62,700 | 63,096 | 63,048 |
| 330880 | FARMERS TEL. CO.-WI | 0 | 117,300 | 116,892 | 117,240 | 117,144 |
| 330892 | HILLSBORO TEL. CO., INC. | 16,428 | 50,868 | 51,012 | 34,548 | 34,524 |
| 330896 | LAKEFIELD TEL. CO. | 18,384 | 18,384 | 18,444 | 0 | 0 |
| 330899 | LA VALLE TEL. COOP. | 0 | 34,428 | 33,972 | 34,272 | 34,224 |
| 330900 | LEMONWEIR VALLEY TEL. CO. | 47,664 | 47,664 | 93,612 | 93,372 | 45,810 |
| 330910 | MILLTOWN MUTUAL TEL. CO. | 61,692 | 29,445 | 84,288 | 22,464 | 22,503 |
| 330916 | MOUNT HOREB TEL. CO. | 0 | 70,284 | 69,156 | 69,792 | 69,744 |
| 330917 | MOUNT VERNON TEL. CO. | 0 | 0 | 16,770 | 236,706 | 168,483 |
| 330918 | NELSON TEL. COOP. | 60,792 | 60,792 | 60,972 | 0 | 0 |
| 330925 | BAYLAND TEL. INC. | 0 | 0 | 17,700 | 55,128 | 55,140 |
| 330942 | RICHLAND-GRANT TEL. COOP., INC. | 0 | 47,232 | 46,704 | 47,040 | 46,992 |
| 330946 | SHARON TEL. CO. | 11,652 | 66,420 | 31,776 | 17,232 | 9,648 |
| 330954 | STOCKBRIDGE & SHERWOOD TEL. CO. | 0 | 0 | 0 | 0 | 31,833 |
| 330960 | TRI-COUNTY TEL. COOP., INC.-WI | 66,888 | 65,916 | 65,916 | 65,556 | 0 |
| 330968 | WAUNAKEE TEL. CO. | 0 | 0 | 0 | 53,400 | 53,400 |
| 330970 | CENTURYTEL OF THE MIDWEST-WI/WAYSIDE | 80,820 | 79,380 | 79,380 | 78,840 | 0 |
| 330971 | WEST WISCONSIN TELCOM COOP., INC. | 0 | 0 | 0 | 0 | 132,576 |
| 330974 | WOOD COUNTY TEL. CO. | 459,984 | 459,816 | 77,850 | 352,188 | 245,253 |
| 339006 | MIDWEST WIRELESS WISCONSIN, LLC | 34,465 | 11,940 | 132,204 | 80,322 | 143,625 |
| 339007 | UNITED STATES CELLULAR CORPORATION | 254,574 | 401,664 | 540,570 | 798,592 | 751,962 |
| 339009 | NPCR, INC. | 3,621 | 4,218 | 4,296 | 2,007 | 2,046 |
| 339010 | WISCONSIN RSA #4 LIMITED PARTNERSHIP | 0 | 0 | 8,754 | 27,207 | 31,842 |
| 339012 | WISCONSIN RSA #10 LIMITED PARTNERSHIP | 13,560 | 15,838 | 17,091 | 320 | 2,772 |
| 339014 | BROWN COUNTY MSA CELLULAR LTD. PARTNERSHIP | (5,301) | 17,116 | 11,847 | 12,578 | 0 |
| 339015 | NSIGHTTEL WIRELESS, LLC | 603 | 741 | 1,047 | 6,063 | 12,942 |
| 339017 | ALLTEL COMMUNICATIONS, INC. | 190,808 | 200,214 | 287,445 | 442,511 | 322,587 |
| 339020 | AIRADIGM COMMUNICATIONS INC. | 936 | 924 | 714 | 2,144 | 2,376 |
| 339920 | NEW CINGULAR WIRELESS PCS, LLC (AT&T MOBILITY) | 86,398 | 65,734 | 142,672 | 66,130 | 103,743 |
| | TOTAL WYOMING | 167,148 | 184,200 | 317,598 | 186,009 | 191,841 |
| 512290 | ALL WEST COMMUNICATIONS-WY | 4,164 | 15,684 | 8,052 | 3,792 | 0 |
| 512291 | DUBOIS TELEPHONE EXCHANGE INC. | 0 | 0 | 37,728 | 37,536 | 37,614 |
| 512295 | SILVER STAR TEL. CO.- WY | 48,552 | 48,552 | 118,596 | 117,564 | 117,555 |
| 512297 | UNION TELEPHONE CO. | 63,708 | 63,708 | 64,008 | 0 | 0 |
| 519005 | GOLD STAR COMMUNICATIONS, LLC | 0 | 0 | 0 | 0 | 11,016 |
| 519005 | UNION TELEPHONE CO. DBA UNION CELLULAR | 50,724 | 56,256 | 89,214 | 27,117 | 25,656 |
| | TOTAL INDUSTRY | 15,163,514 | 29,389,648 | 38,461,718 | 47,528,398 | 52,280,457 |

Source: Universal Service Administrative Company filings to the FCC.

Note: Payments are actual disbursements made in each year and may include out-of-year adjustments to payments made for previous years. Payments for 2009 are projections based on the filing for the 4th quarter of 2009.

**Table 3.24
Safety Valve Support Payments by Study Area
(Dollars)**

| Study Area ID Code | Study Area Name | 2005 Total | 2006 Total | 2007 Total | 2008 Total | 2009 Total |
|--------------------|---|------------|------------|------------|------------|------------|
| TOTAL | ALABAMA | 0 | 0 | 0 | 0 | 0 |
| TOTAL | ALASKA | 171,648 | 8,964 | (288) | 60 | 0 |
| 613001 | ARCTIC SLOPE TEL. ASSOCIATION COOP.INC. | 99,240 | 8,964 | (288) | 12 | 0 |
| 613011 | INTERIOR TELEPHONE COMPANY INC. | 50,784 | 0 | 0 | 24 | 0 |
| 613023 | UNITED UTILITIES INC. | 21,624 | 0 | 0 | 24 | 0 |
| TOTAL | AMERICAN SAMOA | 0 | 0 | 0 | 0 | 0 |
| TOTAL | ARIZONA | 43,740 | (36,624) | (168) | (24) | 0 |
| 457991 | SADDLEBACK COMMUNICATIONS COMPANY | 43,740 | (36,624) | (168) | (24) | 0 |
| TOTAL | ARKANSAS | 0 | 0 | 0 | 0 | 0 |
| TOTAL | CALIFORNIA | 0 | 0 | 0 | 0 | 0 |
| TOTAL | COLORADO | 0 | 0 | 0 | 0 | 0 |
| TOTAL | CONNECTICUT | 0 | 0 | 0 | 0 | 0 |
| TOTAL | DELAWARE | 0 | 0 | 0 | 0 | 0 |
| TOTAL | DISTRICT OF COLUMBIA | 0 | 0 | 0 | 0 | 0 |
| TOTAL | FLORIDA | 0 | 0 | 0 | 0 | 0 |
| TOTAL | GEORGIA | 0 | 0 | 0 | 0 | 0 |
| TOTAL | GUAM | 0 | 0 | 0 | 0 | 0 |
| TOTAL | HAWAII | 0 | 0 | 0 | 0 | 0 |
| TOTAL | IDAHO | 0 | 0 | 0 | 0 | 0 |
| TOTAL | ILLINOIS | 0 | 0 | 0 | 0 | 0 |
| TOTAL | INDIANA | 0 | 0 | 0 | 0 | 0 |
| TOTAL | IOWA | 9,360 | 18,000 | 14,808 | 8,520 | 5,613 |
| 351298 | SOUTH SLOPE COOP. TEL. CO. | 9,300 | 18,000 | 14,808 | 8,520 | 5,613 |
| 359060 | NPCR, INC. | 60 | 0 | 0 | 0 | 0 |
| TOTAL | KANSAS | 0 | 0 | 0 | 549,576 | 2,052,849 |
| 411746 | BLUE VALLEY TELEPHONE COMPANY | 0 | 0 | 0 | 492,252 | 1,019,634 |
| 411826 | RURAL TEL. SERVICE CO.,INC. | 0 | 0 | 0 | 0 | 432,666 |
| 411840 | TWIN VALLEY TEL. INC.-KS | 0 | 0 | 0 | 57,324 | 600,549 |
| TOTAL | KENTUCKY | 0 | 0 | 0 | 0 | 0 |
| TOTAL | LOUISIANA | 0 | 0 | 0 | 0 | 0 |
| TOTAL | MAINE | 0 | 0 | 0 | 0 | 0 |
| TOTAL | MARYLAND | 0 | 0 | 0 | 0 | 0 |
| TOTAL | MASSACHUSETTS | 0 | 0 | 0 | 0 | 0 |
| TOTAL | MICHIGAN | 0 | 0 | 0 | 0 | 0 |
| TOTAL | MINNESOTA | 0 | 0 | 22,692 | 13,716 | 22,455 |
| 361357 | BLACKDUCK TEL. CO. | 0 | 0 | 22,692 | 13,716 | 22,455 |
| TOTAL | MISSISSIPPI | 0 | 0 | 0 | 0 | 0 |
| TOTAL | MISSOURI | 0 | 0 | 0 | 0 | 0 |
| TOTAL | MONTANA | 0 | 0 | 0 | 0 | 0 |
| TOTAL | NEBRASKA | 0 | 0 | 0 | 0 | 0 |
| TOTAL | NEVADA | 0 | 0 | 0 | 0 | 0 |
| TOTAL | NEW HAMPSHIRE | 0 | 0 | 0 | 0 | 0 |
| TOTAL | NEW JERSEY | 0 | 0 | 0 | 0 | 0 |
| TOTAL | NEW MEXICO | 0 | 0 | 0 | 0 | 0 |
| TOTAL | NEW YORK | 0 | 0 | 0 | 0 | 0 |
| TOTAL | NORTH CAROLINA | 0 | 0 | 0 | 0 | 0 |
| TOTAL | NORTH DAKOTA | 0 | 107,268 | 95,076 | 74,460 | 0 |
| 381611 | DICKEY RURAL TEL COOP. | 0 | 107,268 | 95,076 | 74,460 | 0 |
| TOTAL | NORTHERN MARIANA ISLANDS | 0 | 0 | 0 | 0 | 0 |
| TOTAL | OHIO | 0 | 0 | 0 | 0 | 0 |
| TOTAL | OKLAHOMA | 0 | 0 | 0 | 0 | 0 |
| TOTAL | OREGON | 0 | 0 | 0 | 0 | 0 |
| TOTAL | PENNSYLVANIA | 0 | 0 | 0 | 0 | 0 |
| TOTAL | PUERTO RICO | 0 | 0 | 0 | 0 | 0 |
| TOTAL | RHODE ISLAND | 0 | 0 | 0 | 0 | 0 |

**Table 3.24
Safety Valve Support Payments by Study Area
(Dollars)**

| Study Area ID Code | Study Area Name | 2005 Total | 2006 Total | 2007 Total | 2008 Total | 2009 Total |
|--------------------|--|------------|------------|------------|------------|------------|
| TOTAL | SOUTH CAROLINA | 0 | 0 | 0 | 0 | 0 |
| TOTAL | SOUTH DAKOTA | 13,488 | 9,204 | 116,148 | 104,076 | 61,242 |
| 391680 | VENTURE COMMUNICATIONS COOPERATIVE | 13,488 | 9,204 | 116,148 | 104,076 | 61,242 |
| TOTAL | TENNESSEE | 0 | 0 | 0 | 0 | 0 |
| TOTAL | TEXAS | 245,172 | 0 | (180) | 0 | 0 |
| 441163 | WINDSTREAM SW-TX#1 | 241,788 | 0 | (180) | 0 | 0 |
| 449001 | W. T. SERVICES, INC. | 1,839 | 0 | 0 | 0 | 0 |
| 449003 | WESTERN WIRELESS | 129 | 0 | 0 | 0 | 0 |
| 449006 | SANTA ROSA TEL COOP | 1,416 | 0 | 0 | 0 | 0 |
| TOTAL | UTAH | 88,572 | 87,168 | 158,712 | 80,844 | 10,755 |
| 502277 | CENTRAL UTAH TEL. INC. | 0 | 0 | 25,716 | 0 | 0 |
| 502282 | MANTI TELEPHONE COMPANY | 2,688 | 20,052 | 15,144 | 9,564 | 9,234 |
| 502283 | SKYLINE TELECOM | 11,016 | 15,816 | 32,376 | 30,264 | 1,521 |
| 502288 | ALL WEST COMMUNICATIONS-UT | 74,868 | 51,300 | 85,476 | 41,016 | 0 |
| TOTAL | VERMONT | 0 | 0 | 0 | 0 | 0 |
| TOTAL | VIRGIN ISLANDS | 0 | 0 | 0 | 0 | 0 |
| TOTAL | VIRGINIA | 0 | 0 | 0 | 0 | 0 |
| TOTAL | WASHINGTON | 0 | 0 | 0 | 0 | 0 |
| TOTAL | WEST VIRGINIA | 0 | 0 | 0 | 0 | 0 |
| TOTAL | WISCONSIN | 3,806,163 | 461,518 | 2,561,581 | 1,011,123 | 199,110 |
| 331155 | TELEPHONE USA OF WISCONSIN, LLC | 1,827,420 | 375,078 | 1,296,774 | 673,626 | 199,110 |
| 331159 | CENTURYTEL OF CENTRAL WISCONSIN, LLC | 1,429,128 | (269,418) | 165,366 | 336 | 0 |
| 339001 | CTC TELCOM, INC. | 0 | 56,856 | 139,620 | 76,242 | 0 |
| 339003 | CHEQUAMEGON TELECOMMUNICATIONS COMPANY, INC. | 0 | 18,564 | 51,252 | 15,820 | 0 |
| 339006 | MIDWEST WIRELESS WISCONSIN, LLC | 0 | 22,893 | 41,375 | 21 | 0 |
| 339007 | UNITED STATES CELLULAR CORPORATION | 379,200 | (30,802) | 106,620 | 43,149 | 0 |
| 339009 | NPCR, INC. | 2,133 | 921 | 2,523 | 1,006 | 0 |
| 339010 | WISCONSIN RSA #4 LIMITED PARTNERSHIP | 14,238 | 26,161 | 81,897 | 51,692 | 0 |
| 339012 | WISCONSIN RSA #10 LIMITED PARTNERSHIP | 7,452 | (4,918) | 1,551 | 3,634 | 0 |
| 339013 | METRO SOUTHWEST PCS, LLP | 828 | (307) | 776 | 0 | 0 |
| 339014 | BROWN COUNTY MSA CELLULAR LTD. PARTNERSHIP | 0 | 16,597 | 10,974 | (6) | 0 |
| 339015 | NSIGHTTEL WIRELESS, LLC | 6 | 490 | 243 | 148 | 0 |
| 339016 | WISCONSIN RSA #3 LIMITED PARTNERSHIP | 5,256 | 8,089 | 15,682 | 3 | 0 |
| 339017 | ALLTEL COMMUNICATIONS, INC. | 47,298 | 138,885 | 310,336 | 66 | 0 |
| 339020 | AIRADIGM COMMUNICATIONS INC. | 1,992 | (147) | 903 | 294 | 0 |
| 339920 | NEW CINGULAR WIRELESS PCS, LLC (AT&T MOBILITY) | 91,212 | 102,576 | 335,689 | 145,092 | 0 |
| TOTAL | WYOMING | 0 | 0 | 0 | 0 | 0 |
| TOTAL | INDUSTRY | 4,378,143 | 655,498 | 2,968,381 | 1,842,351 | 2,352,024 |

Source: Universal Service Administrative Company filings to the FCC.

Note: Payments are actual disbursements made in each year and may include out-of-year adjustments to payments made for previous years. Payments for 2009 are projections based on the filing for the 4th quarter of 2009.

**Table 3.25
High-Cost Model Support Payments by Study Area
(Dollars)**

| Study Area ID Code | Study Area Name | 2005 Total | 2006 Total | 2007 Total | 2008 Total | 2009 Total |
|--------------------|--|-------------|-------------|-------------|-------------|-------------|
| TOTAL | ALABAMA | 45,789,693 | 45,684,349 | 44,671,373 | 43,354,559 | 51,713,454 |
| 255181 | SOUTH CENTRAL BELL-AL | 25,193,036 | 24,871,527 | 23,880,379 | 22,754,874 | 18,282,839 |
| 259001 | RCC MINNESOTA, INC. | 1,899,569 | 1,494,783 | 1,145,974 | 994,680 | 1,377,201 |
| 259002 | PINE BELT CELLULAR, INC. | 16,738 | 103,992 | 95,904 | 40,875 | 20,858 |
| 259004 | CELLULAR SOUTH LICENSES, INC. (ALABAMA) | 48,307 | 67,213 | 88,986 | 100,740 | 107,388 |
| 259005 | CORR WIRELESS COMMUNICATIONS, LLC | 379,549 | 428,332 | 689,741 | 536,779 | 718,045 |
| 259006 | FARMERS CELLULAR TELEPHONE, INC. | 19,323 | 25,812 | (2) | 0 | 0 |
| 259007 | NPCR, INC. | 556,467 | 831,956 | 1,042,160 | 795,029 | 780,335 |
| 259008 | HAYNEVILLE FIBER TRANSPORT, INC. | 21,260 | 62,113 | 70,729 | 88,347 | 68,219 |
| 259009 | BUDGET PHONE, INC. | 7,455 | 19,548 | 14,468 | 71,138 | 208,644 |
| 259010 | SOUTHERN COMMUNICATIONS SERVICES, INC. | 0 | 0 | 0 | 598,829 | 2,847,272 |
| 259788 | CENTURYTEL OF ALABAMA, LLC (SOUTHERN) | 5,368,964 | 5,018,158 | 4,712,456 | 4,379,139 | 4,661,994 |
| 259789 | CENTURYTEL OF ALABAMA, LLC (NORTHERN) | 8,642,557 | 8,479,286 | 8,248,705 | 7,947,183 | 6,191,300 |
| 259790 | SPRINT SPECTRUM, LP | 234,179 | 543,636 | 653,358 | 1,386,405 | 2,544,539 |
| 259791 | PUBLIC SERVICE CELLULAR, INC. | 37,900 | 0 | 0 | 0 | 0 |
| 259792 | ALLTEL COMMUNICATIONS, INC. | 3,364,389 | 3,737,993 | 4,028,515 | 3,660,541 | 3,637,599 |
| 259908 | AT&T WIRELESS (AL) | 0 | 0 | 0 | 0 | 10,267,221 |
| TOTAL | ALASKA | 0 | 0 | 0 | 0 | 0 |
| TOTAL | AMERICAN SAMOA | 0 | 0 | 0 | 0 | 0 |
| TOTAL | ARIZONA | 0 | 0 | 0 | 0 | 0 |
| TOTAL | ARKANSAS | 0 | 0 | 0 | 0 | 0 |
| TOTAL | CALIFORNIA | 0 | 0 | 0 | 0 | 0 |
| TOTAL | COLORADO | 0 | 0 | 0 | 0 | 0 |
| TOTAL | CONNECTICUT | 0 | 0 | 0 | 0 | 0 |
| TOTAL | DELAWARE | 0 | 0 | 0 | 0 | 0 |
| TOTAL | DISTRICT OF COLUMBIA | 0 | 0 | 0 | 0 | 0 |
| TOTAL | FLORIDA | 0 | 0 | 0 | 0 | 0 |
| TOTAL | GEORGIA | 0 | 0 | 0 | 0 | 0 |
| TOTAL | GUAM | 0 | 0 | 0 | 0 | 0 |
| TOTAL | HAWAII | 0 | 0 | 0 | 0 | 0 |
| TOTAL | IDAHO | 0 | 0 | 0 | 0 | 0 |
| TOTAL | ILLINOIS | 0 | 0 | 0 | 0 | 0 |
| TOTAL | INDIANA | 0 | 0 | 0 | 0 | 0 |
| TOTAL | IOWA | 0 | 0 | 0 | 0 | 0 |
| TOTAL | KANSAS | 0 | 0 | 0 | 0 | 0 |
| TOTAL | KENTUCKY | 16,997,301 | 17,991,503 | 16,826,610 | 16,145,951 | 16,102,180 |
| 265061 | CINCINNATI BELL-KY | 705,695 | 751,879 | 708,994 | 683,310 | 678,615 |
| 265182 | SOUTH CENTRAL BELL-KY | 9,780,700 | 9,584,487 | 9,099,246 | 8,673,216 | 8,215,913 |
| 269001 | SOUTHEAST TELEPHONE, INC. | 193,767 | 215,190 | 272,335 | 220,716 | 391,512 |
| 269002 | NPCR, INC. | 470,242 | 836,207 | 702,199 | 645,295 | 884,380 |
| 269004 | CINERGY COMMUNICATIONS COMPANY | 92,405 | 82,995 | 60,032 | 46,446 | 42,835 |
| 269005 | CUMBERLAND CELLULAR, INC. | 0 | 0 | 0 | 0 | 4,988 |
| 269006 | NORTH CENTRAL COMMUNICATIONS | 55,077 | 59,195 | 55,587 | 52,045 | 50,571 |
| 269007 | EAST KENTUCKY NETWORK, LLC DBA APPALACHIAN WIRELESS | 78,357 | 350,644 | 437,534 | 512,486 | 592,290 |
| 269008 | BLUEGRASS CELLULAR | 452,209 | 743,050 | 813,729 | 923,891 | 1,087,522 |
| 269009 | SOUTH CENTRAL TELCOM LLC | 0 | 0 | 0 | 0 | 5,365 |
| 269010 | WEST VIRGINIA PCS ALLIANCE DBA NTELOS | 0 | 0 | 23,242 | 22,314 | 24,337 |
| 269690 | WINDSTREAM LEXINGTON | 5,168,849 | 4,044,569 | 3,854,322 | 3,637,134 | 3,687,334 |
| 269905 | NEW CINGULAR WIRELESS PCS | 0 | 1,323,287 | 799,390 | 729,098 | 436,518 |
| TOTAL | LOUISIANA | 0 | 0 | 0 | 0 | 0 |
| TOTAL | MAINE | 2,044,395 | 2,111,690 | 2,117,019 | 2,185,214 | 1,962,021 |
| 105111 | NORTHERN NEW ENGLAND TELEPHONE OPERATIONS LLC | 1,808,727 | 1,719,344 | 1,635,468 | 1,510,542 | 1,362,662 |
| 109001 | RCC MINNESOTA, INC. | 235,668 | 211,023 | 196,821 | 198,872 | 101,673 |
| 109002 | UNITED STATES CELLULAR CORPORATION | 0 | 181,323 | 284,730 | 475,800 | 497,685 |
| TOTAL | MARYLAND | 0 | 0 | 0 | 0 | 0 |
| TOTAL | MASSACHUSETTS | 0 | 0 | 0 | 0 | 0 |
| TOTAL | MICHIGAN | 0 | 0 | 0 | 0 | 0 |
| TOTAL | MINNESOTA | 0 | 0 | 0 | 0 | 0 |
| TOTAL | MISSISSIPPI | 146,626,579 | 198,419,990 | 197,320,424 | 203,919,739 | 202,767,856 |
| 285184 | SOUTH CENTRAL BELL-MISSISSIPPI | 98,975,812 | 86,288,475 | 86,352,729 | 79,762,928 | 74,873,272 |
| 289001 | CELLULAR SOUTH LICENSE, INC. | 25,818,457 | 34,822,682 | 34,638,090 | 41,476,789 | 44,988,434 |
| 289002 | RCC MINNESOTA, INC. | 3,826,352 | 3,217,934 | 2,846,799 | 2,616,590 | 3,031,588 |
| 289003 | DIXIENET COMMUNICATIONS | 467,890 | 428,662 | 462,307 | 492,675 | 529,573 |
| 289004 | CENTENNIAL CLAIRBORNE CELLULAR CORP. | 1,136,666 | 1,287,651 | 1,583,176 | 1,485,120 | 1,406,563 |
| 289005 | CENTENNIAL CELLULAR TRI-STATE OPERATING PARTNERSHIP - MS | 428,598 | 719,560 | 804,803 | 755,221 | 739,550 |
| 289006 | NPCR, INC. | 763,468 | 913,526 | 1,077,408 | 728,214 | 526,224 |
| 289007 | XFONE USA, INC. | 218,718 | 221,038 | 122,162 | 96,417 | 96,655 |
| 289008 | SPRINT SPECTRUM, LP | 3,170,738 | 3,858,578 | 3,520,084 | 4,054,383 | 3,890,783 |

**Table 3.25
High-Cost Model Support Payments by Study Area
(Dollars)**

| Study Area ID Code | Study Area Name | 2005 Total | 2006 Total | 2007 Total | 2008 Total | 2009 Total |
|--------------------|--|------------|------------|------------|------------|------------|
| | MISSISSIPPI (cont.) | | | | | |
| 289009 | TEC OF JACKSON, INC. | 71,851 | 158,421 | 109,404 | 107,104 | 93,409 |
| 289010 | ALLTEL COMMUNICATIONS, INC. | 6,466,902 | 7,925,621 | 8,384,797 | 8,557,519 | 8,901,249 |
| 289011 | TELEPAK NETWORKS, INC. | 72,910 | 75,033 | 123,387 | 90,783 | 124,182 |
| 289012 | DIALOG TELECOMMUNICATIONS, INC. | 22,722 | 103,366 | 96,467 | 73,074 | 75,677 |
| 289013 | MEGAGATE BROADBAND, INC. | 6,647 | 25,152 | 27,649 | 108,846 | 145,510 |
| 289015 | GULFPINES COMMUNICATIONS | 0 | 8,916 | 30,022 | 20,912 | 39,402 |
| 289912 | NEW CINGULAR WIRELESS PCS, LLC | 5,178,848 | 58,365,375 | 57,141,140 | 63,493,164 | 63,305,783 |
| TOTAL | MISSOURI | 0 | 0 | 0 | 0 | 0 |
| TOTAL | MONTANA | 19,867,213 | 24,526,415 | 20,579,823 | 18,993,457 | 19,090,246 |
| 485104 | QWEST CORPORATION - MT | 16,274,795 | 16,096,088 | 14,434,434 | 13,396,206 | 12,509,307 |
| 489001 | MID-RIVERS TEL. COOP. | 1,148,422 | 1,305,749 | 1,334,379 | 1,194,035 | 1,327,235 |
| 489003 | 3 RIVERS TELEPHONE COOPERATIVE, INC. | 149,043 | 193,443 | 194,166 | 169,506 | 180,003 |
| 489004 | WESTERN WIRELESS - MT | 2,294,953 | 6,772,071 | 4,347,561 | 3,744,930 | 4,247,314 |
| 489007 | RANGE TELEPHONE COOPERATIVE, INC. | 0 | 159,064 | 269,283 | 255,600 | 334,942 |
| 489009 | MTPCS, LLC D/B/A CHINOOK WIRELESS | 0 | 0 | 0 | 233,180 | 491,444 |
| TOTAL | NEBRASKA | 7,084,560 | 13,215,293 | 11,094,304 | 10,997,044 | 9,903,627 |
| 371568 | WINDSTREAM NE | 3,934,434 | 4,751,433 | 2,554,036 | 2,386,179 | 2,525,881 |
| 375143 | QWEST CORPORATION - NE | 2,692,358 | 3,901,916 | 2,272,619 | 1,994,541 | 1,932,474 |
| 379003 | PINPOINT COMMUNICATIONS, INC. | 0 | 0 | 16,300 | 14,985 | 14,082 |
| 379004 | NEBRASKA TECH. & TELECOMMUNICATIONS, INC. | 442,293 | 691,185 | 785,259 | 651,387 | 405,833 |
| 379008 | NORTH EAST COLORADO CELLULAR, INC. | 0 | 65,149 | 125,652 | 177,867 | 232,064 |
| 379009 | ORBITCOM INC. | 15,475 | 14,478 | 14,596 | 16,193 | 16,124 |
| 379010 | ALLO COMMUNICATIONS, LLC | 0 | 20,254 | 49,341 | 35,666 | 32,070 |
| 379013 | ALLTEL COMMUNICATIONS OF NEBRASKA, INC. | 0 | 3,758,304 | 4,926,773 | 5,161,944 | 4,094,236 |
| 379014 | MOBIUS COMMUNICATIONS COMPANY, HEMINGFORD | 0 | 0 | 0 | 14,532 | 24,554 |
| 379015 | THREE RIVER COMMUNICATIONS, LLC | 0 | 8,773 | 34,817 | 32,108 | 29,085 |
| 379016 | HUNTEL CABLEVISION DBA HUNTEL COMMUNICATIONS | 0 | 3,801 | 18,669 | 30,611 | 38,863 |
| 379019 | USCOC OF NEBRASKA/KANSAS LLC DBA U.S. CELLULAR | 0 | 0 | 296,242 | 481,031 | 558,362 |
| TOTAL | NEVADA | 0 | 0 | 0 | 0 | 0 |
| TOTAL | NEW HAMPSHIRE | 0 | 0 | 0 | 0 | 0 |
| TOTAL | NEW JERSEY | 0 | 0 | 0 | 0 | 0 |
| TOTAL | NEW MEXICO | 0 | 0 | 0 | 0 | 0 |
| TOTAL | NEW YORK | 0 | 0 | 0 | 0 | 0 |
| TOTAL | NORTH CAROLINA | 0 | 0 | 0 | 0 | 0 |
| TOTAL | NORTH DAKOTA | 0 | 0 | 0 | 0 | 0 |
| TOTAL | NORTHERN MARIANA ISLANDS | 0 | 0 | 0 | 0 | 0 |
| TOTAL | OHIO | 0 | 0 | 0 | 0 | 0 |
| TOTAL | OKLAHOMA | 0 | 0 | 0 | 0 | 0 |
| TOTAL | OREGON | 0 | 0 | 0 | 0 | 0 |
| TOTAL | PENNSYLVANIA | 0 | 0 | 0 | 0 | 0 |
| TOTAL | PUERTO RICO | 0 | 0 | 0 | 0 | 0 |
| TOTAL | RHODE ISLAND | 0 | 0 | 0 | 0 | 0 |
| TOTAL | SOUTH CAROLINA | 0 | 0 | 0 | 0 | 0 |
| TOTAL | SOUTH DAKOTA | 2,455,359 | 3,278,097 | 2,444,940 | 2,380,731 | 2,207,215 |
| 395145 | QWEST CORPORATION - SD | 1,534,054 | 2,226,216 | 1,436,586 | 1,327,854 | 1,218,508 |
| 399002 | WESTERN WIRELESS | 746,912 | 779,611 | 740,319 | 755,349 | 621,010 |
| 399003 | RCC MINNESOTA, INC. | 0 | 12,222 | 12,861 | 12,302 | 13,742 |
| 399004 | WIRELESS ALLIANCE, LLC | 0 | 3,591 | 2,961 | 1,770 | 722 |
| 399005 | MIDCONTINENT COMMUNICATIONS | 12,183 | 59,355 | 87,732 | 129,513 | 157,079 |
| 399006 | BLACK HILLS FIBERCOM,LLC | 162,210 | 182,210 | 131,754 | 116,263 | 157,423 |
| 399009 | BROOKINGS MUNICIPAL UTILITIES D/B/A SWIFTEL COMMUNICATIONS | 0 | 14,892 | 19,272 | 18,749 | 16,407 |
| 399011 | MIDSTATE TELECOM, INC. | 0 | 0 | 13,455 | 13,344 | 14,101 |
| 399013 | SSTELECOM, INC. | 0 | 0 | 0 | 5,578 | 8,125 |
| 399014 | JAMES VALLEY WIRELESS, LLC | 0 | 0 | 0 | 9 | 97 |
| TOTAL | TENNESSEE | 0 | 0 | 0 | 0 | 0 |
| TOTAL | TEXAS | 0 | 0 | 0 | 0 | 0 |
| TOTAL | UTAH | 0 | 0 | 0 | 0 | 0 |
| TOTAL | VERMONT | 10,294,152 | 10,088,233 | 9,881,457 | 9,606,210 | 8,000,991 |
| 145115 | TELEPHONE OPERATION COMPANY OF VERMONT LLC | 8,250,831 | 8,015,534 | 7,736,040 | 7,371,516 | 6,769,658 |
| 149001 | RCC ATLANTIC, INC. | 2,043,321 | 2,072,699 | 2,145,417 | 2,234,694 | 1,231,333 |
| TOTAL | VIRGIN ISLANDS | 0 | 0 | 0 | 0 | 0 |
| TOTAL | VIRGINIA | 0 | 0 | 0 | 0 | 0 |
| TOTAL | WASHINGTON | 0 | 0 | 0 | 0 | 0 |
| TOTAL | WEST VIRGINIA | 26,327,823 | 27,868,317 | 27,593,669 | 29,961,353 | 29,869,146 |
| 205050 | VERIZON WEST VIRGINIA INC. | 22,928,158 | 22,879,416 | 21,917,925 | 21,092,418 | 20,227,602 |
| 209001 | GATEWAY TELECOM LLC, DBA STRATUS WAVE COMMUNICATIONS | 413 | 3,251 | 7,715 | 8,734 | 18,762 |

Table 3.25
High-Cost Model Support Payments by Study Area
(Dollars)

| Study Area ID Code | Study Area Name | 2005 Total | 2006 Total | 2007 Total | 2008 Total | 2009 Total |
|--------------------|--|-------------|-------------|-------------|-------------|-------------|
| | WEST VIRGINIA (cont.) | | | | | |
| 209002 | FIBERNET, LLC | 390,889 | 817,207 | 833,438 | 869,484 | 885,154 |
| 209003 | HIGHLAND CELLULAR, INC. | 846,983 | 1,667,526 | 1,236,559 | 1,300,489 | 0 |
| 209005 | UNITED STATES CELLULAR CORPORATION | 0 | 0 | 0 | 2,588,301 | 3,272,454 |
| 209006 | EASTERBROOKE CELLULAR CORPORATION | 437,233 | 440,392 | 421,722 | 470,084 | 0 |
| 209007 | SPRINT SPECTRUM, LP | 329,375 | 463,583 | 584,805 | 735,654 | 835,502 |
| 209008 | ALLTEL COMMUNICATIONS, INC. | 1,025,403 | 1,151,602 | 1,536,004 | 1,879,537 | 2,392,065 |
| 209011 | AMERICAN CELLULAR CORPORATION | 0 | 0 | 604,798 | 511,136 | 0 |
| 209012 | NEW CINGULAR WIRELESS PCS, LLC | 0 | 0 | 0 | 0 | 1,613,372 |
| 209909 | WEST VIRGINIA PCS ALLIANCE | 369,369 | 445,340 | 450,703 | 505,516 | 624,236 |
| TOTAL | WISCONSIN | 0 | 0 | 0 | 0 | 0 |
| TOTAL | WYOMING | 14,353,070 | 14,330,469 | 13,734,162 | 13,026,275 | 12,641,491 |
| 515108 | QWEST CORPORATION - WY | 9,994,562 | 9,136,450 | 8,801,370 | 8,147,277 | 7,540,902 |
| 519001 | SILVER STAR TEL - WY | 12,644 | 11,759 | 11,559 | 17,909 | 34,183 |
| 519002 | WESTERN WIRELESS | 2,563,490 | 3,102,731 | 2,839,959 | 2,973,840 | 3,201,022 |
| 519004 | ADVANCED COMMUNICATIONS TECHNOLOGY, INC. | 8,136 | 8,533 | 11,208 | 23,904 | 23,259 |
| 519005 | GOLD STAR COMMUNICATIONS, LLC | 0 | 0 | 0 | 0 | 10,047 |
| 519007 | WWC HOLDING CO., DBA CELLULAR ONE | 0 | 413,226 | 404,694 | 424,789 | 438,240 |
| 519905 | UNION TELEPHONE CO. DBA UNION CELLULAR | 1,774,238 | 1,657,770 | 1,665,372 | 1,438,556 | 1,393,838 |
| TOTAL | INDUSTRY | 291,840,145 | 357,514,356 | 346,263,781 | 350,570,533 | 354,258,225 |

Source: Universal Service Administrative Company filings to the FCC.

Note: Payments are actual disbursements made in each year and may include out-of-year adjustments to payments made for previous years. Payments for 2009 are projections based on the filing for the 4th quarter of 2009.

Table 3.26
Long-Term Support Payments by Study Area
(Dollars)

| Study Area ID Code | Study Area Name | 2005 Total | 2006 Total | 2007 Total | 2008 Total |
|--------------------|---|------------|------------|------------|------------|
| TOTAL | ALABAMA | (700) | 0 | 0 | 0 |
| 259001 | RCC MINNESOTA, INC. | 9 | 0 | 0 | 0 |
| 259004 | CELLULAR SOUTH LICENSES, INC. (ALABAMA) | 1 | 0 | 0 | 0 |
| 259007 | NPCR, INC. | (710) | 0 | 0 | 0 |
| TOTAL | ALASKA | 199 | 0 | 0 | 0 |
| 619002 | ALASKA DIGITEL LLC | 199 | 0 | 0 | 0 |
| TOTAL | AMERICAN SAMOA | 0 | 0 | 0 | 0 |
| TOTAL | ARIZONA | 0 | 0 | 0 | 0 |
| TOTAL | ARKANSAS | 0 | 0 | 0 | 0 |
| TOTAL | CALIFORNIA | 0 | 0 | 0 | 0 |
| TOTAL | COLORADO | (99) | 0 | 582 | 0 |
| 469001 | NORTHEAST COLORADO CELLULAR, INC. | (99) | 0 | 0 | 0 |
| 469003 | WESTERN WIRELESS | 1 | 0 | 0 | 0 |
| 469004 | SAN ISABEL TELECOM, INC. | (1) | 0 | 582 | 0 |
| TOTAL | CONNECTICUT | 0 | 0 | 0 | 0 |
| TOTAL | DELAWARE | 0 | 0 | 0 | 0 |
| TOTAL | DISTRICT OF COLUMBIA | 0 | 0 | 0 | 0 |
| TOTAL | FLORIDA | (23,219) | 0 | 0 | 0 |
| 219001 | NPCR, INC. | (23,219) | 0 | 0 | 0 |
| TOTAL | GEORGIA | 0 | 0 | 0 | 0 |
| TOTAL | GUAM | 0 | 0 | 0 | 0 |
| TOTAL | HAWAII | 0 | 0 | 0 | 0 |
| TOTAL | IDAHO | 0 | 0 | 0 | 0 |
| TOTAL | ILLINOIS | 0 | 0 | 0 | 0 |
| TOTAL | INDIANA | (1) | 0 | 0 | 0 |
| 329008 | NPCR, INC. | (1) | 0 | 0 | 0 |
| TOTAL | IOWA | 10,824 | 1,992 | 0 | 0 |
| 359008 | SOUTH SLOPE COOPERATIVE | 5,904 | 0 | 0 | 0 |
| 359010 | MIDWEST WIRELESS IOWA, LLC | 550 | 0 | 0 | 0 |
| 359016 | UNITED STATES CELLULAR | 10,725 | 0 | 0 | 0 |
| 359017 | WESTERN WIRELESS CORP. | (5) | 0 | 0 | 0 |
| 359027 | IOWA WIRELESS SERVICES, L.P. | 297 | 0 | 0 | 0 |
| 359028 | MAC WIRELESS, LLC | 42 | 0 | 0 | 0 |
| 359029 | SOUTHEAST WIRELESS, INC. | 144 | 0 | 0 | 0 |
| 359031 | OLIN TELEPHONE CO., INC. | 6 | 0 | 0 | 0 |
| 359033 | MONTEZUMA MUTUAL TELEPHONE CO. | 9 | 0 | 0 | 0 |
| 359034 | MILL VALLEY WIRELESS | (6) | 0 | 0 | 0 |
| 359037 | KCTC PCS | 3 | 0 | 0 | 0 |
| 359038 | SHARON TELEPHONE COMPANY | 12 | 0 | 0 | 0 |
| 359039 | WELLMAN COOP. TELEPHONE ASSOC. | 135 | 0 | 0 | 0 |
| 359041 | WAPSI WIRELESS, LLC | (153) | 0 | 0 | 0 |
| 359042 | BENTON/LINN WIRELESS LLC | 231 | 0 | 0 | 0 |
| 359043 | NORTHEAST IOWA TELEPHONE CO. | 18 | 1,992 | 0 | 0 |
| 359044 | COMMUNITY DIGITAL WIRELESS, LLC | 24 | 0 | 0 | 0 |
| 359045 | SEI WIRELESS LLC | 45 | 0 | 0 | 0 |
| 359046 | CEDAR COUNTY PCS, LLC | 88 | 0 | 0 | 0 |
| 359047 | BROOKLYN MUTUAL TELEPHONE CO. | 3 | 0 | 0 | 0 |
| 359054 | RSA 1 LIMITED PARTNERSHIP | (3,219) | 0 | 0 | 0 |
| 359056 | NSP, LC DBA CELLCOM | (213) | 0 | 0 | 0 |
| 359057 | IOWA RSA #12, LLC DBA CELLCOM | 1,425 | 0 | 0 | 0 |
| 359058 | IOWA RSA #3, LLC DBA CELLCOM | (8,598) | 0 | 0 | 0 |
| 359059 | FARMERS MUTUAL TELEPHONE COMPANY-HARLAN | (30) | 0 | 0 | 0 |
| 359060 | NPCR, INC. | 3,372 | 0 | 0 | 0 |
| 359064 | GREAT LAKES OF IOWA, INC. | 15 | 0 | 0 | 0 |
| TOTAL | KANSAS | 14,691 | 0 | 0 | 0 |
| 419001 | WESTERN WIRELESS | 14,691 | 0 | 0 | 0 |
| TOTAL | KENTUCKY | 0 | 0 | 0 | 0 |
| TOTAL | LOUISIANA | 0 | 563 | 0 | 0 |
| 279006 | NPCR, INC. | 0 | 563 | 0 | 0 |
| TOTAL | MAINE | 20,544 | 0 | 0 | 0 |
| 109001 | RCC MINNESOTA, INC. | 20,544 | 0 | 0 | 0 |

Table 3.26
Long-Term Support Payments by Study Area
(Dollars)

| Study Area ID Code | Study Area Name | 2005 Total | 2006 Total | 2007 Total | 2008 Total |
|--------------------|--|------------|------------|------------|------------|
| TOTAL | MARYLAND | 0 | 0 | 0 | 0 |
| TOTAL | MASSACHUSETTS | 0 | 0 | 0 | 0 |
| TOTAL | MICHIGAN | (71,245) | 4,344 | 0 | 0 |
| 319005 | THUMB CELLULAR LIMITED PARTNERSHIP | 1 | 0 | 0 | 0 |
| 319006 | CENTENNIAL MICHIGAN RSA 6 CELLULAR CORP. | (29,188) | 0 | 0 | 0 |
| 319007 | CENTENNIAL MICHIGAN RSA 7 CELLULAR CORP. | (8,394) | 0 | 0 | 0 |
| 319009 | NPI-OMNIPOINT WIRELESS, LLC | 2 | 0 | 0 | 0 |
| 319010 | ALLTEL COMMUNICATIONS, INC. | (33,666) | 4,344 | 0 | 0 |
| TOTAL | MINNESOTA | 16,916 | 0 | 0 | 0 |
| 361357 | BLACKDUCK TEL. CO. | 12,150 | 0 | 0 | 0 |
| 369001 | WESTERN WIRELESS | 1,477 | 0 | 0 | 0 |
| 369002 | MIDWEST WIRELESS COMMUNICATIONS, LLC | 239 | 0 | 0 | 0 |
| 369004 | RCC MINNESOTA | 2,250 | 0 | 0 | 0 |
| 369005 | WIRELESS ALLIANCE, LLC | 800 | 0 | 0 | 0 |
| TOTAL | MISSISSIPPI | 0 | 0 | 0 | 0 |
| TOTAL | MISSOURI | 0 | 0 | 0 | 0 |
| TOTAL | MONTANA | 0 | 0 | 0 | 0 |
| TOTAL | NEBRASKA | 0 | 0 | 0 | 0 |
| TOTAL | NEVADA | 0 | 0 | 0 | 0 |
| TOTAL | NEW HAMPSHIRE | 0 | 0 | 0 | 0 |
| TOTAL | NEW JERSEY | 0 | 0 | 0 | 0 |
| TOTAL | NEW MEXICO | 10,954 | 0 | 0 | 0 |
| 499001 | SMITH BAGLEY | (9,923) | 0 | 0 | 0 |
| 499003 | WESTERN WIRELESS | 20,877 | 0 | 0 | 0 |
| TOTAL | NEW YORK | 0 | 0 | 0 | 0 |
| TOTAL | NORTH CAROLINA | 0 | 0 | 0 | 0 |
| TOTAL | NORTH DAKOTA | 1,811 | 0 | 0 | 0 |
| 389001 | WESTERN WIRELESS | 1,811 | 0 | 0 | 0 |
| TOTAL | NORTHERN MARIANA ISLANDS | 0 | 0 | 0 | 0 |
| TOTAL | OHIO | 0 | 0 | 0 | 0 |
| TOTAL | OKLAHOMA | 0 | 0 | 0 | 0 |
| TOTAL | OREGON | (569,885) | 0 | 0 | 0 |
| 539001 | RCC MINNESOTA, INC. | (569,885) | 0 | 0 | 0 |
| TOTAL | PENNSYLVANIA | 0 | 0 | 0 | 0 |
| TOTAL | PUERTO RICO | 0 | 4,473,825 | 0 | 0 |
| 639001 | CENTENNIAL PUERTO RICO OPERATIONS CORP. | 0 | 4,473,825 | 0 | 0 |
| TOTAL | RHODE ISLAND | 0 | 0 | 0 | 0 |
| TOTAL | SOUTH CAROLINA | 0 | 0 | 0 | 0 |
| 249004 | HTC COMMUNICATIONS, LLC | | | | |
| TOTAL | SOUTH DAKOTA | 527 | 0 | 0 | 0 |
| 399002 | WESTERN WIRELESS | 527 | 0 | 0 | 0 |
| TOTAL | TENNESSEE | 0 | 0 | 0 | 0 |
| TOTAL | TEXAS | (101,199) | 0 | 0 | 0 |
| 449003 | WESTERN WIRELESS | (101,199) | 0 | 0 | 0 |
| TOTAL | UTAH | 0 | 0 | 0 | 0 |
| TOTAL | VERMONT | 0 | 0 | 0 | 0 |
| TOTAL | VIRGIN ISLANDS | 0 | 0 | 0 | 0 |
| TOTAL | VIRGINIA | 0 | 0 | 0 | 0 |
| TOTAL | WASHINGTON | (23,511) | 0 | 0 | 0 |
| 529001 | UNITED STATES CELLULAR CORPORATION | 10,788 | 0 | 0 | 0 |
| 529002 | RCC MINNESOTA, INC. | (25,022) | 0 | 0 | 0 |
| 529003 | WASHINGTON RSA NO. 8 LIMITED PARTNERSHIP | (6,793) | 0 | 0 | 0 |
| 529004 | EASTERN SUB-RSA LIMITED PARTNERSHIP | (2,484) | 0 | 0 | 0 |

Table 3.26
Long-Term Support Payments by Study Area
(Dollars)

| Study Area ID Code | Study Area Name | 2005 Total | 2006 Total | 2007 Total | 2008 Total |
|--------------------|--|------------|------------|------------|------------|
| TOTAL | WEST VIRGINIA | 0 | 0 | 0 | 0 |
| TOTAL | WISCONSIN | 496,745 | (3,552) | 0 | 0 |
| 339006 | MIDWEST WIRELESS WISCONSIN, LLC | (10,112) | 0 | 0 | 0 |
| 339007 | UNITED STATES CELLULAR CORPORATION | 474,262 | 0 | 0 | 0 |
| 339009 | NPCR, INC. | 42 | 0 | 0 | 0 |
| 339010 | WISCONSIN RSA #4 LIMITED PARTNERSHIP | (7,297) | 0 | 0 | 0 |
| 339012 | WISCONSIN RSA #10 LIMITED PARTNERSHIP | 49,125 | (135) | 0 | 0 |
| 339013 | METRO SOUTHWEST PCS, LLP | (669) | 282 | 0 | 0 |
| 339014 | BROWN COUNTY MSA CELLULAR LTD. PARTNERSHIP | (17,794) | 0 | 0 | 0 |
| 339015 | NSIGHTTEL WIRELESS, LLC | (588) | 591 | 0 | 0 |
| 339016 | WISCONSIN RSA #3 LIMITED PARTNERSHIP | 0 | (4,290) | 0 | 0 |
| 339017 | ALLTEL COMMUNICATIONS, INC. | (22,092) | 0 | 0 | 0 |
| 339920 | NEW CINGULAR WIRELESS PCS, LLC (AT&T MOBILITY) | 31,868 | 0 | 0 | 0 |
| TOTAL | WYOMING | 0 | 0 | 0 | 148,332 |
| 519002 | WESTERN WIRELESS | 0 | 0 | 0 | 148,332 |
| TOTAL | INDUSTRY | (216,648) | 4,477,172 | 582 | 148,332 |

Source: Universal Service Administrative Company filings to the FCC.

Note: Payments are actual disbursements made in each year and may include out-of-year adjustments to payments made for previous years. Long Term Support was merged into Interstate Common Line Support effective July 2004. All payments and refunds shown for 2005 to 2008 are out-of-year adjustments.

Table 3.27
Interstate Common Line Support Trued-up Payments by Study Area
(Dollars)

| Study Area ID Code | Study Area Name | 2005 Total | 2006 Total | 2007 Total | 2008 Total | 2009 Total |
|--------------------|--|------------|------------|------------|------------|------------|
| TOTAL | ALABAMA | 17,890,790 | 18,605,614 | 20,475,016 | 19,646,169 | 22,537,803 |
| 250282 | BLOUNTSVILLE TEL. CO., INC. | 444,796 | 463,116 | 476,082 | 488,736 | 448,374 |
| 250283 | BRINDLEE MOUNTAIN TEL. CO. | 824,090 | 837,200 | 782,470 | 767,124 | 946,482 |
| 250284 | BUTLER TEL. CO., INC. | 596,384 | 588,396 | 503,856 | 539,154 | 335,820 |
| 250285 | CASTLEBERRY TEL. CO., INC. | 97,468 | 112,798 | 112,340 | 127,728 | 123,606 |
| 250286 | NATIONAL TEL. CO. OF AL | 386,864 | 353,508 | 309,026 | 290,874 | 320,874 |
| 250290 | FARMERS TELECOM COOP., INC.-AL | 1,815,158 | 1,764,048 | 1,941,576 | 2,069,340 | 2,143,008 |
| 250295 | GRACEBA TOTAL COMM. | 585,352 | 603,768 | 638,770 | 767,814 | 640,938 |
| 250298 | GULF TEL. CO.-AL | 3,948,454 | 2,701,388 | 3,630,420 | 2,400,942 | 2,722,050 |
| 250299 | HAYNEVILLE TEL. CO., INC. | 302,580 | 268,800 | 254,840 | 282,288 | 374,274 |
| 250300 | HOPPER TELECOMMUNICATIONS CO., INC. | 864,452 | 902,710 | 879,626 | 1,002,000 | 897,402 |
| 250301 | FRONTIER COMM. OF LAMAR COUNTY, INC. | 208,568 | 222,636 | 218,818 | 233,754 | 233,436 |
| 250302 | WINDSTREAM AL | 866,484 | 1,247,008 | 1,553,008 | 1,444,212 | 1,450,770 |
| 250304 | MILLRY TEL. CO., INC. | 471,416 | 530,892 | 619,476 | 612,510 | 732,894 |
| 250305 | MON-CRE TEL. COOP. INC. | 628,004 | 572,588 | 591,114 | 490,008 | 608,580 |
| 250307 | MOUNDVILLE TEL. CO. | 365,928 | 462,200 | 408,054 | 463,296 | 426,408 |
| 250308 | NEW HOPE TEL. COOP., INC.-AL | 693,336 | 744,622 | 771,290 | 825,744 | 784,476 |
| 250311 | OAKMAN TEL. CO., INC. | 235,572 | 263,308 | 259,618 | 285,210 | 262,164 |
| 250312 | OTELCO TELEPHONE LLC | 437,230 | 446,936 | 410,866 | 377,496 | 467,778 |
| 250314 | PEOPLES TEL. CO. | 1,383,468 | 1,232,060 | 1,187,048 | 1,123,524 | 1,308,642 |
| 250315 | PINE BELT TEL. CO. | 486,828 | 568,066 | 633,792 | 629,406 | 682,104 |
| 250316 | RAGLAND TEL. CO. | 374,666 | 400,358 | 369,794 | 509,400 | 376,908 |
| 250317 | ROANOKE TEL. CO., INC. | 582,070 | 556,042 | 510,662 | 568,032 | 521,646 |
| 250322 | UNION SPRINGS TEL. CO. | 481,412 | 551,620 | 529,998 | 608,274 | 534,216 |
| 259001 | RCC MINNESOTA, INC. | 221,712 | 195,600 | 130,395 | 120,542 | 171,363 |
| 259002 | PINE BELT CELLULAR, INC. | 0 | 0 | 0 | 0 | 38,340 |
| 259004 | CELLULAR SOUTH LICENSES, INC. (ALABAMA) | 113,067 | 114,756 | 186,819 | 130,054 | 210,345 |
| 259005 | CORR WIRELESS COMMUNICATIONS, LLC | 0 | 1,009,953 | 1,235,442 | 1,120,088 | 1,436,436 |
| 259007 | NPCR, INC. | 475,431 | 891,237 | 1,329,816 | 686,959 | 674,913 |
| 259010 | SOUTHERN COMMUNICATIONS SERVICES, INC. | 0 | 0 | 0 | 164,645 | 678,198 |
| 259792 | ALLTEL COMMUNICATIONS, INC. | 0 | 0 | 0 | 517,015 | 1,985,358 |
| TOTAL | ALASKA | 47,693,380 | 60,036,835 | 73,029,421 | 75,219,296 | 81,749,187 |
| 610989 | ADAK TEL UTILITY | 3,315 | 276,752 | 580,156 | 573,654 | 538,944 |
| 613000 | ACS OF ANCHORAGE, INC. | 3,940,810 | 3,780,318 | 3,431,043 | 3,408,216 | 3,179,847 |
| 613001 | ARCTIC SLOPE TEL. ASSOCIATION COOP.INC. | 1,387,120 | 1,457,524 | 1,452,888 | 1,606,188 | 1,568,706 |
| 613002 | BETTLES TELEPHONE CO. INC. | 20,766 | 16,858 | 18,748 | 1,302 | 14,604 |
| 613003 | BRISTOL BAY TELEPHONE COOP. INC. | 551,728 | 636,038 | 524,890 | 658,032 | 527,142 |
| 613004 | BUSH-TELL INC. | 466,170 | 408,036 | 416,742 | 383,934 | 457,218 |
| 613005 | CIRCLE UTILITIES | 14,322 | 13,806 | 15,114 | 14,310 | 15,582 |
| 613006 | COPPER VALLEY TEL. COOP. INC. | 2,760,502 | 2,959,574 | 3,226,350 | 3,327,432 | 3,464,706 |
| 613007 | CORDOVA TELEPHONE COOPERATIVE, INC. | 553,428 | 749,510 | 762,218 | 1,020,624 | 829,140 |
| 613008 | ACS OF FAIRBANKS, INC. | 2,282,792 | 1,831,992 | 1,971,962 | 1,424,862 | 2,135,766 |
| 613010 | ACS - NORTHLAND GLACIER STATE | 5,681,522 | 4,903,406 | 5,348,832 | 4,096,272 | 5,395,422 |
| 613011 | INTERIOR TELEPHONE COMPANY INC. | 1,934,224 | 2,008,866 | 2,097,658 | 2,066,610 | 2,059,920 |
| 613012 | ACS - ALASKA JUNEAU | 400,760 | 0 | 119,988 | 150,030 | 347,364 |
| 613013 | KETCHIKAN PUBLIC UTILITIES | 1,357,720 | 1,334,586 | 1,420,810 | 1,568,280 | 1,594,038 |
| 613015 | MATANUSKA TELEPHONE ASSOC., INC. | 8,891,334 | 8,991,072 | 9,080,308 | 8,860,002 | 9,844,044 |
| 613016 | MUKLUK TEL. COMPANY, INC. | 488,886 | 503,120 | 624,988 | 606,222 | 707,052 |
| 613017 | ALASKA TELEPHONE COMPANY | 1,263,882 | 1,455,792 | 1,642,980 | 1,648,962 | 1,439,622 |
| 613018 | NUSHAGAK ELECTRIC & TELEPHONE COOP., INC. | 359,848 | 410,802 | 486,464 | 474,282 | 530,682 |
| 613019 | OTZ TELEPHONE COOPERATIVE, INC. | 788,694 | 627,090 | 702,374 | 593,886 | 744,756 |
| 613020 | ACS - NORTHLAND SITKA | 1,031,978 | 934,134 | 988,240 | 821,100 | 1,031,088 |
| 613022 | ACS - ALASKA GREATLAND | 145,964 | 134,592 | 198,088 | 199,128 | 203,172 |
| 613023 | UNITED UTILITIES INC. | 1,409,082 | 1,591,784 | 1,620,162 | 1,886,274 | 1,809,510 |
| 613025 | YUKON TELEPHONE COMPANY, INC. | 175,596 | 192,606 | 224,776 | 122,550 | 228,042 |
| 613026 | NORTH COUNTRY TELEPHONE COMPANY | 29,350 | 27,620 | 30,290 | 31,476 | 32,298 |
| 613028 | SUMMIT TEL & TEL CO OF ALASKA | 263,332 | 313,022 | 369,776 | 395,436 | 401,682 |
| 619001 | GCI COMMUNICATIONS CORP. | 4,100,820 | 4,166,625 | 5,059,878 | 4,422,042 | 3,461,136 |
| 619002 | ALASKA DIGITEL LLC | 409,689 | 1,038,681 | 2,551,626 | 4,766,952 | 0 |
| 619003 | MATANUSKA-KENAI, INC. | 1,733,706 | 1,956,081 | 2,147,268 | 2,909,165 | 3,306,726 |
| 619004 | DOBSON CELLULAR SYSTEMS, INC. | 0 | 10,599,321 | 14,960,181 | 14,182,280 | 19,997,577 |
| 619005 | ALASKA COMMUNICATIONS SYSTEMS HOLDING, INC. | 5,246,040 | 6,491,946 | 10,134,444 | 11,412,741 | 13,409,502 |
| 619006 | COPPER VALLEY WIRELESS, INC. | 0 | 156,367 | 372,549 | 857,932 | 1,415,136 |
| 619007 | CORDOVA WIRELESS COMMUNICATIONS, INC. | 0 | 35,490 | 142,875 | 149,408 | 176,277 |
| 619008 | BRISTOL BAY CELLULAR PARTNERSHIP | 0 | 33,424 | 296,922 | 533,113 | 497,988 |
| 619009 | UNICOM, INC. | 0 | 0 | 7,833 | 19,159 | 26,232 |
| 619010 | ASTAC WIRELESS LLC | 0 | 0 | 0 | 302,060 | 358,266 |
| 619011 | OTZ TELECOMMUNICATONS, INC. | 0 | 0 | 0 | 25,440 | 0 |
| TOTAL | AMERICAN SAMOA | 575,808 | 1,142,294 | 2,195,564 | 2,450,465 | 2,960,085 |
| 673900 | AMERICAN SAMOA TELECOMMUNICATIONS AUTHORITY | 575,808 | 521,286 | 579,788 | 322,152 | 619,464 |
| 679000 | AST TELECOM, LLC DBA BLUE SKY COMMUNICATIONS | 0 | 621,008 | 1,186,437 | 1,140,057 | 1,734,084 |
| 679001 | AMERICAN SAMOA TELECOMMUNICATIONS AUTHORITY WIRELESS DIVISON | 0 | 0 | 429,339 | 988,256 | 606,537 |
| TOTAL | ARIZONA | 10,919,558 | 11,073,582 | 12,734,073 | 13,099,589 | 14,788,302 |
| 450815 | HOPI TELECOMMUNICATIONS COMPANY | 220,424 | 176,426 | 312,490 | 327,989 | 339,516 |
| 452169 | SAN CARLOS APACHE TELECOMM. UTILITY, INC. | 789,424 | 759,432 | 830,884 | 747,864 | 962,808 |
| 452171 | ARIZONA TELEPHONE CO | 429,560 | 409,010 | 415,574 | 408,864 | 416,034 |
| 452173 | TOHONO O'ODHAM UTILITY AUTHORITY | 688,400 | 704,138 | 700,194 | 738,348 | 765,810 |
| 452174 | SOUTHWESTERN TEL. CO. | 601,980 | 596,094 | 561,806 | 680,106 | 624,546 |
| 452176 | VALLEY TELEPHONE COOPERATIVE INC-AZ | 3,273,508 | 3,156,744 | 3,273,136 | 3,178,794 | 3,410,484 |
| 452179 | GILA RIVER TELECOMMUNICATIONS, INC. | 962,066 | 1,238,070 | 1,607,826 | 1,766,562 | 1,939,296 |
| 452191 | ACCIPITER COMMUNICATIONS, INC. | 483,308 | 464,158 | 701,982 | 778,176 | 1,027,284 |
| 452200 | FORT MOJAVE TELECOMMUNICATIONS, INC. | 353,232 | 448,078 | 479,398 | 595,734 | 521,502 |
| 452226 | MIDVALE TELEPHONE EXCHANGE, INC.-ARIZONA | 505,016 | 562,822 | 668,742 | 668,508 | 846,270 |
| 453334 | TABLE TOP TELEPHONE COMPANY, INC. | 1,144,006 | 1,216,670 | 1,245,710 | 1,180,344 | 1,627,182 |
| 457991 | SADDLEBACK COMMUNICATIONS COMPANY | 852,320 | 836,908 | 1,042,850 | 1,006,200 | 1,127,496 |
| 459001 | SMITH BAGLEY, INC. | 616,314 | 505,032 | 893,481 | 1,022,100 | 1,180,074 |
| TOTAL | ARKANSAS | 46,210,824 | 47,616,860 | 48,782,798 | 60,956,129 | 65,201,715 |
| 401142 | CENTURYTEL OF NW ARKANSAS, LLC - RUSSELLVILLE | 7,553,940 | 7,210,744 | 7,877,470 | 7,049,712 | 7,924,206 |
| 401143 | CENTURYTEL OF NW ARKANSAS, LLC-SILOAM SPRINGS | 1,463,050 | 1,446,016 | 1,441,012 | 1,370,328 | 1,573,548 |
| 401144 | CENTURYTEL OF CENTRAL ARKANSAS, LLC | 8,200,620 | 7,619,314 | 6,728,408 | 6,158,016 | 7,297,770 |

**Table 3.27
Interstate Common Line Support Trued-up Payments by Study Area
(Dollars)**

| Study Area ID Code | Study Area Name | 2005 Total | 2006 Total | 2007 Total | 2008 Total | 2009 Total |
|--------------------|---|------------|------------|------------|------------|------------|
| | ARKANSAS (cont.) | | | | | |
| 401691 | WINDSTREAM AR | 2,259,272 | 3,387,888 | 3,510,966 | 4,102,956 | 3,700,383 |
| 401692 | ARKANSAS TELEPHONE COMPANY | 157,556 | 186,392 | 169,626 | 242,328 | 249,114 |
| 401697 | CENTRAL ARKANSAS TEL. COOP INC. | 475,810 | 489,638 | 465,332 | 579,024 | 455,100 |
| 401698 | CLEVELAND COUNTY TEL. CO. | 240,542 | 258,062 | 240,280 | 270,804 | 229,782 |
| 401699 | DECATUR TELEPHONE CO INC- ARKANSAS | 73,398 | 71,832 | 72,240 | 43,488 | 74,658 |
| 401702 | SOUTH ARKANSAS TEL. CO.,INC. | 897,972 | 993,114 | 932,384 | 1,029,246 | 1,034,748 |
| 401704 | LAVACA TELEPHONE-AR | 320,398 | 547,042 | 514,066 | 687,456 | 556,698 |
| 401705 | CENTURYTEL OF ARKANSAS, INC. | 2,606,184 | 2,487,618 | 2,522,248 | 2,346,540 | 2,360,076 |
| 401709 | MADISON COUNTY TEL. CO. INC. | 371,120 | 401,838 | 452,714 | 369,018 | 542,316 |
| 401710 | MAGAZINE TELEPHONE COMPANY | 123,850 | 130,198 | 123,290 | 138,864 | 132,582 |
| 401711 | CENTURYTEL OF MOUNTAIN HOME, INC. | 1,958,208 | 1,925,390 | 2,025,956 | 2,068,344 | 2,059,206 |
| 401712 | MOUNTAIN VIEW TELEPHONE COMPANY | 646,062 | 728,666 | 743,042 | 829,488 | 776,106 |
| 401713 | NORTHERN ARKANSAS TEL. CO.,INC. | 1,261,236 | 1,351,860 | 1,453,646 | 1,312,248 | 1,635,210 |
| 401718 | PRAIRIE GROVE TELEPHONE COMPANY | 1,104,308 | 1,335,880 | 1,464,538 | 1,477,404 | 1,861,044 |
| 401720 | CENTURYTEL OF REDFIELD, INC. | 193,310 | 196,732 | 183,936 | 200,424 | 176,658 |
| 401721 | RICE BELT TEL. CO.,INC. | 193,452 | 221,296 | 237,066 | 302,316 | 251,928 |
| 401722 | E. RITTER TELEPHONE COMPANY | 454,332 | 493,362 | 489,114 | 534,690 | 473,334 |
| 401724 | SOUTHWEST ARKANSAS TEL. COOP. INC. | 1,482,468 | 1,480,090 | 1,540,110 | 1,418,927 | 1,670,346 |
| 401726 | TRI-COUNTY TEL. CO. INC.-AR | 1,287,908 | 1,482,902 | 1,314,314 | 1,628,136 | 1,183,068 |
| 401727 | CENTURYTEL OF SOUTH ARKANSAS, INC. | 302,242 | 274,218 | 302,984 | 310,734 | 296,910 |
| 401729 | WALNUT HILL TELEPHONE COMPANY | 1,406,290 | 1,431,238 | 1,536,044 | 1,487,184 | 1,566,468 |
| 401733 | YELCOT TEL. CO.,INC. | 731,630 | 713,022 | 738,120 | 851,676 | 900,798 |
| 401734 | ARKWEST COMM., INC. | 772,782 | 836,796 | 901,394 | 523,962 | 894,678 |
| 403031 | SCOTT COUNTY TELEPHONE COMPANY | 67,892 | 80,488 | 84,434 | 65,748 | 68,928 |
| 409001 | SPRINT SPECTRUM DBA SPRINT PCS | 649,353 | 826,668 | 921,225 | 434,610 | 306,552 |
| 409003 | ALLTEL COMMUNICATIONS, INC. | 8,955,639 | 9,008,556 | 9,796,839 | 23,122,458 | 24,949,500 |
| | | | | | | |
| TOTAL | CALIFORNIA | 20,608,416 | 21,044,174 | 22,589,694 | 23,991,012 | 26,545,230 |
| 542301 | CALAVERAS TELEPHONE COMPANY | 1,080,792 | 1,170,640 | 1,362,336 | 1,401,978 | 1,493,748 |
| 542311 | CAL-ORE TELEPHONE CO. | 815,180 | 797,290 | 923,686 | 889,152 | 933,708 |
| 542313 | DUCOR TELEPHONE COMPANY | 694,872 | 685,360 | 677,318 | 742,182 | 719,466 |
| 542315 | GLOBAL VALLEY NETWKKS | 440,814 | 479,922 | 446,430 | 328,716 | 361,356 |
| 542318 | FORESTHILL TELEPHONE COMPANY | 417,586 | 468,716 | 799,256 | 439,680 | 1,015,452 |
| 542321 | HAPPY VALLEY TELEPHONE COMPANY | 169,202 | 153,138 | 177,124 | 194,868 | 233,604 |
| 542322 | HORNITOS TELEPHONE COMPANY | 97,900 | 91,736 | 93,444 | 121,956 | 100,530 |
| 542323 | WINTERHAVEN TELEPHONE COMPANY | 206,720 | 201,734 | 189,044 | 186,630 | 157,794 |
| 542324 | KERMAN TELEPHONE COMPANY | 1,306,818 | 1,367,684 | 1,488,398 | 1,798,002 | 1,785,426 |
| 542332 | THE PONDEROSA TELEPHONE COMPANY | 3,193,802 | 3,492,408 | 3,657,748 | 4,243,182 | 4,068,990 |
| 542334 | SUREWEST TELEPHONE | 3,921,510 | 3,349,136 | 3,500,160 | 3,894,492 | 5,354,808 |
| 542338 | SIERRA TELEPHONE COMPANY, INC. | 4,730,264 | 4,948,506 | 5,183,910 | 5,066,214 | 5,578,812 |
| 542339 | THE SISKIYOU TELEPHONE CO. | 1,218,172 | 1,588,998 | 1,848,150 | 2,183,100 | 2,332,788 |
| 542343 | VOLCANO TELEPHONE COMPANY | 2,102,184 | 2,029,760 | 2,026,502 | 2,261,214 | 2,191,158 |
| 542346 | PINNACLES TELEPHONE COMPANY | 212,600 | 219,146 | 216,188 | 239,646 | 217,590 |
| | | | | | | |
| TOTAL | COLORADO | 20,612,698 | 21,530,489 | 21,354,067 | 23,021,947 | 21,751,725 |
| 461835 | SUNFLOWER TELEPHONE CO.,INC. - CO | 76,460 | 85,070 | 82,462 | 68,106 | 45,318 |
| 462178 | AGATE MUTUAL TELEPHONE COOPERATIVE ASSOC. | 93,244 | 109,082 | 108,882 | 119,640 | 104,706 |
| 462181 | BIJOU TEL COOPERATIVE ASSOC. INC | 411,942 | 421,188 | 401,420 | 505,056 | 438,030 |
| 462182 | BLANCA TELEPHONE CO. | 437,358 | 421,220 | 472,200 | 413,232 | 540,420 |
| 462184 | DELTA COUNTY TELE-COMM INC. | 811,562 | 725,794 | 679,424 | 709,824 | 710,334 |
| 462185 | CENTURYTEL OF EAGLE, INC. | 10,073,800 | 10,410,752 | 9,712,678 | 10,252,476 | 9,193,896 |
| 462186 | EASTERN SLOPE RURAL TEL ASSN INC | 777,578 | 829,182 | 852,628 | 946,548 | 793,506 |
| 462188 | FARMERS TEL CO, INC. - COLORADO | 158,896 | 188,566 | 197,250 | 236,730 | 220,452 |
| 462190 | HAXTUN TELEPHONE COMPANY | 281,004 | 280,462 | 268,972 | 269,346 | 270,876 |
| 462192 | BIG SANDY TELECOM, INC. | 134,354 | 147,888 | 134,106 | 125,054 | 125,406 |
| 462193 | NUCLA-NATURITA TEL. CO. | 253,814 | 229,222 | 232,846 | 266,538 | 214,764 |
| 462194 | NUNN TEL. COMPANY | 264,028 | 287,542 | 335,454 | 368,790 | 347,304 |
| 462195 | SOUTH PARK TELEPHONE COMPANY | 257,922 | 283,206 | 320,946 | 322,584 | 318,942 |
| 462196 | PEETZ COOP. TEL. CO. | 30,504 | 37,460 | 50,434 | 49,854 | 52,224 |
| 462197 | PHILLIPS COUNTY TEL. CO. | 327,598 | 340,644 | 394,448 | 506,196 | 480,006 |
| 462198 | PINE DRIVE TEL. CO. | 94,942 | 107,442 | 111,312 | 130,620 | 121,374 |
| 462199 | PLAINS COOPERATIVE TEL. ASSOC. INC. | 442,842 | 497,046 | 544,652 | 482,526 | 550,104 |
| 462201 | RICO TEL. CO. | 23,258 | 31,074 | 24,762 | 39,144 | 28,302 |
| 462202 | ROGGEN TELEPHONE COOPERATIVE CO. | 96,858 | 107,094 | 139,040 | 136,020 | 143,928 |
| 462203 | THE RYE TELEPHONE CO. INC. | 1,042,032 | 1,087,848 | 1,121,938 | 1,119,492 | 1,209,564 |
| 462204 | COLUMBINE ACQ CORP DBA COLUMBINE TELECOM CO | 311,826 | 332,232 | 284,092 | 346,578 | 265,152 |
| 462206 | STONEHAM COOPERATIVE TEL. CO. | 20,010 | 19,482 | 20,774 | 22,380 | 22,128 |
| 462207 | STRASBURG TEL. CO. | 187,650 | 193,644 | 195,678 | 244,854 | 223,434 |
| 462208 | CENTURYTEL OF COLORADO, INC. | 1,344,946 | 1,302,830 | 1,342,738 | 1,319,370 | 1,413,168 |
| 462209 | WIGGINS TEL. ASSOC. | 149,238 | 153,988 | 179,124 | 314,742 | 661,212 |
| 462210 | WILLARD TEL. CO. | 20,274 | 19,808 | 20,602 | 21,450 | 20,568 |
| 469001 | NORTHEAST COLORADO CELLULAR, INC. | 1,427,082 | 1,655,616 | 1,918,032 | 2,132,881 | 2,333,595 |
| 469003 | WESTERN WIRELESS | 1,061,676 | 1,225,107 | 1,200,462 | 1,510,744 | 868,716 |
| 469004 | SAN ISABEL TELECOM, INC. | 0 | 0 | 6,711 | 13,352 | 34,296 |
| | | | | | | |
| TOTAL | CONNECTICUT | 821,470 | 596,392 | 0 | (185,448) | 0 |
| 135200 | SOUTHERN NEW ENGLAND TEL. | 821,470 | 596,392 | 0 | (185,448) | 0 |
| | | | | | | |
| TOTAL | DELAWARE | 0 | 0 | 0 | 0 | 0 |
| | | | | | | |
| TOTAL | DISTRICT OF COLUMBIA | 0 | 0 | 0 | 0 | 0 |
| | | | | | | |
| TOTAL | FLORIDA | 8,852,025 | 10,061,220 | 11,035,286 | 9,846,855 | 10,608,960 |
| 210291 | GTC, INC. | 439,588 | 397,950 | 491,758 | 466,266 | 492,078 |
| 210329 | GTC, INC. | 583,808 | 470,486 | 517,494 | 414,492 | 455,526 |
| 210330 | SMART CITY TELECOMMUNICATIONS LLC DBA SM.CITY | 2,122,650 | 2,202,682 | 2,114,972 | 1,542,594 | 2,215,650 |
| 210331 | ITS TELECOMMUNICATIONS SYSTEMS, INC. | 486,734 | 549,628 | 648,104 | 628,122 | 685,806 |
| 210335 | NORTHEAST FLORIDA TEL. CO., INC. | 885,012 | 953,256 | 919,576 | 1,091,832 | 1,019,676 |
| 210336 | WINDSTREAM FL | 137,716 | 1,027,386 | 1,416,782 | 1,279,170 | 1,088,073 |
| 210338 | QUINCY TEL. CO.-FL DIV. | 596,442 | 633,692 | 635,068 | 717,348 | 796,038 |
| 210339 | GTC, INC. | 3,405,792 | 3,372,168 | 3,511,604 | 3,050,688 | 3,396,576 |
| 219001 | NPCR, INC. | 194,283 | 453,972 | 779,928 | 656,343 | 459,537 |

Table 3.27
Interstate Common Line Support Trued-up Payments by Study Area
(Dollars)

| Study Area ID Code | Study Area Name | 2005 Total | 2006 Total | 2007 Total | 2008 Total | 2009 Total |
|--------------------|--|------------|------------|------------|------------|------------|
| TOTAL | GEORGIA | 36,910,489 | 40,757,196 | 43,559,104 | 59,456,535 | 49,162,314 |
| 220324 | VALLEY TEL. CO. | 277,582 | 265,762 | 219,290 | 204,744 | 259,740 |
| 220338 | QUINCY TEL. CO.-GA DIV. | 66,356 | 76,458 | 73,704 | 356,484 | 101,844 |
| 220344 | ALMA TEL. CO., INC. | 354,900 | 400,116 | 394,854 | 369,204 | 397,290 |
| 220346 | BLUE RIDGE TEL. CO. | 1,146,198 | 1,334,204 | 1,503,460 | 1,860,750 | 1,778,832 |
| 220347 | BRANTLEY TEL. CO., INC. | 881,564 | 871,898 | 1,005,074 | 964,068 | 1,161,120 |
| 220348 | BULLOCH COUNTY RURAL TEL. COOP., INC. | 887,050 | 938,542 | 1,145,332 | 1,318,068 | 1,386,960 |
| 220351 | CAMDEN TEL. & TEL. CO., INC.-GA | 893,286 | 915,084 | 1,028,496 | 1,474,176 | 1,468,416 |
| 220354 | CHICKAMAUGA TEL. CORP. | 248,476 | 301,294 | 405,702 | 422,646 | 522,438 |
| 220355 | CITIZENS TEL. CO., INC.-GA | 601,128 | 640,142 | 547,970 | 655,020 | 599,904 |
| 220356 | COASTAL UTILITIES, INC. | 2,008,012 | 1,602,220 | 2,087,858 | 1,635,558 | 1,215,714 |
| 220357 | WINDSTREAM GA | 1,867,312 | 3,259,912 | 3,377,974 | 4,374,198 | 3,427,833 |
| 220358 | DARIEN TEL. CO., INC. | 1,602,008 | 1,812,798 | 1,978,580 | 2,094,834 | 2,049,492 |
| 220360 | ELLJAY TEL. CO. | 1,957,050 | 1,899,102 | 2,027,586 | 2,290,002 | 1,979,112 |
| 220364 | WINDSTREAM GA TEL. | 520,908 | 538,638 | 492,910 | 487,662 | 544,746 |
| 220365 | GLENWOOD TEL. CO. | 152,434 | 170,922 | 184,428 | 192,252 | 209,736 |
| 220368 | HART TEL. CO. | 1,234,778 | 1,460,978 | 1,502,408 | 1,958,250 | 1,524,534 |
| 220369 | COMSOUTH TELECOMMUNICATIONS, INC. | 699,170 | 919,218 | 999,518 | 1,116,678 | 1,068,054 |
| 220371 | INTERSTATE TEL. CO. | 137,278 | 69,774 | 260,828 | 180,726 | 379,626 |
| 220375 | NELSON-BALL GROUND TEL. CO. | 507,394 | 507,824 | 454,090 | 457,860 | 669,816 |
| 220376 | PEMBROKE TEL. CO., INC. | 574,628 | 652,676 | 678,984 | 682,014 | 747,234 |
| 220377 | PINELAND TEL. COOP. | 1,248,544 | 1,530,972 | 1,712,838 | 2,065,902 | 2,030,772 |
| 220378 | PLANTERS RURAL TEL. COOP., INC. | 1,586,364 | 1,550,752 | 1,401,866 | 1,772,178 | 1,511,322 |
| 220379 | PLANT TEL. CO. | 1,165,724 | 1,037,948 | 1,019,350 | 622,272 | 1,089,090 |
| 220380 | PROGRESSIVE RURAL TEL. COOP., INC. | 446,716 | 506,962 | 518,342 | 588,492 | 546,870 |
| 220381 | PUBLIC SERVICE TEL. CO. | 3,692,512 | 3,522,244 | 3,590,338 | 3,564,282 | 3,237,408 |
| 220382 | RINGGOLD TEL. CO. | 1,224,206 | 1,200,414 | 1,190,490 | 1,109,370 | 1,420,116 |
| 220386 | WINDSTREAM STANDARD | 1,662,304 | 2,215,148 | 2,565,434 | 1,727,430 | 2,330,259 |
| 220387 | FRONTIER COMM. OF GEORGIA, INC. | 812,258 | 681,944 | 605,412 | 312,372 | 705,924 |
| 220389 | TRENTON TEL. CO. | 428,870 | 432,708 | 192,615 | 360,708 | 502,638 |
| 220392 | WAVERLY HALL TELEPHONE, LLC | 275,964 | 343,676 | 297,470 | 437,712 | 346,872 |
| 220394 | WILKES TEL. & ELECTRIC CO. | 585,058 | 973,260 | 786,734 | 1,452,660 | 837,786 |
| 220395 | WINDSTREAM ACCUCOMM | 292,418 | 316,214 | 309,896 | 314,454 | 317,826 |
| 223036 | GEORGIA WINDSTREAM | 984,812 | 1,518,790 | 1,787,478 | 2,618,664 | 1,461,849 |
| 223037 | WINDSTREAM GA COMM | 5,105,702 | 5,939,348 | 6,795,722 | 10,084,896 | 6,117,660 |
| 229001 | NPCR, INC. | 264,561 | 349,254 | 416,073 | 349,807 | 213,042 |
| 229002 | PUBLIC SERVICE CELLULAR, INC. | 516,964 | 0 | 0 | 0 | 0 |
| 229004 | ALLTEL COMMUNICATIONS, INC. | 0 | 0 | 0 | 8,932,374 | 4,741,935 |
| 229006 | SOUTHERN COMMUNICATIONS SERVICES, INC. | 0 | 0 | 0 | 47,768 | 258,504 |
| TOTAL | GUAM | 7,683,295 | 10,371,888 | 10,854,153 | 14,757,527 | 12,764,697 |
| 663800 | GTA TELECOM, LLC | 3,890,266 | 5,260,176 | 5,075,868 | 6,398,706 | 5,389,410 |
| 669001 | GUAM CELLULAR AND PAGING, INC. DBA GUAMCELL COMMUNICATIONS | 2,112,993 | 2,811,078 | 3,010,593 | 4,952,522 | 4,952,988 |
| 669002 | IT&E OVERSEAS, INC. | 1,680,036 | 2,300,634 | 2,184,930 | 2,637,322 | 0 |
| 669003 | PULSE MOBILE, LLC | 0 | 0 | 582,762 | 768,977 | 1,731,825 |
| 669004 | PTI PACIFICA, INC. DBA IT&E | 0 | 0 | 0 | 0 | 690,474 |
| TOTAL | HAWAII | 11,500,905 | 15,261,922 | 17,839,618 | 20,021,760 | 18,838,332 |
| 623021 | SANDWICH ISLES COMMUNICATIONS, INC. | 6,723,222 | 8,003,722 | 7,784,710 | 8,626,596 | 7,779,150 |
| 629001 | NPCR, INC. | 4,777,683 | 7,258,200 | 7,134,747 | 4,768,050 | 2,548,317 |
| 629002 | CORAL WIRELESS DBA MOBI PCS | 0 | 0 | 2,920,161 | 6,627,114 | 8,510,865 |
| TOTAL | IDAHO | 8,974,316 | 8,879,916 | 10,801,857 | 11,933,305 | 13,236,000 |
| 472213 | ALBION TEL. CO. D/B/A ATC COMMUNICATIONS | 953,830 | 966,658 | 1,124,528 | 906,930 | 1,135,506 |
| 472215 | CAMBRIDGE TEL. CO., INC.-ID | 443,384 | 474,578 | 517,720 | 576,372 | 552,282 |
| 472218 | CUSTER TEL. COOPERATIVE INC. | 819,786 | 922,354 | 1,061,134 | 1,105,434 | 1,151,262 |
| 472220 | FILER MUTUAL TELEPHONE COMPANY - ID | 291,228 | 279,516 | 341,966 | 419,544 | 408,168 |
| 472221 | FARMERS MUTUAL TEL CO LTD. - ID | 125,066 | 78,748 | 60,048 | 97,182 | 148,626 |
| 472222 | FREMONT TELCOM CO. | 1,069,432 | 893,702 | 866,910 | 770,022 | 797,820 |
| 472223 | CENTURYTEL OF THE GEM STATE - ID | 312,860 | 300,796 | 242,898 | 272,826 | 234,552 |
| 472225 | CENTURYTEL OF IDAHO, INC. | 594,068 | 535,142 | 439,224 | 412,002 | 413,862 |
| 472226 | MIDVALE TEL. EXCH. INC. | 363,738 | 352,408 | 367,080 | 199,836 | 301,350 |
| 472227 | MUD LAKE TELEPHONE COOPERATIVE ASSN. INC. | 245,042 | 244,498 | 213,504 | 220,854 | 234,582 |
| 472230 | POTLATCH TELEPHONE COMPANY INC. | 227,208 | 170,568 | 164,292 | 95,958 | 164,598 |
| 472231 | PROJECT MUTUAL TEL. COOP. ASSN. | 757,180 | 792,902 | 771,514 | 730,260 | 812,058 |
| 472232 | DIRECT COMMUNICATIONS ROCKLAND, INC. | 467,460 | 452,904 | 443,234 | 434,790 | 430,284 |
| 472233 | RURAL TELEPHONE COMPANY - ID | 348,478 | 379,954 | 422,440 | 494,232 | 518,472 |
| 472295 | SILVER STAR TEL. CO. INC.-ID | 1,799,126 | 1,886,360 | 2,231,294 | 2,322,132 | 2,393,766 |
| 472423 | INLAND TELEPHONE COMPANY - ID | 156,430 | 148,828 | 146,926 | 161,100 | 165,966 |
| 479006 | EDGE WIRELESS, LLC | 0 | 0 | 1,387,145 | 2,713,831 | 2,473,920 |
| 479008 | SYRINGA WIRELESS, LLC | 0 | 0 | 0 | 0 | 898,926 |
| TOTAL | ILLINOIS | 23,400,142 | 23,317,506 | 25,105,945 | 27,869,364 | 31,705,746 |
| 340976 | ADAMS TEL. COOP. | 577,314 | 572,214 | 557,034 | 526,686 | 549,312 |
| 340978 | ALHAMBRA-GRANTFORK TEL. CO. | 131,714 | 111,742 | 127,008 | 91,704 | 116,190 |
| 340983 | CAMBRIDGE TEL. CO.-IL | 139,162 | 154,674 | 140,552 | 170,898 | 153,876 |
| 340984 | CASS TELEPHONE COMPANY | 332,200 | 319,098 | 315,812 | 359,976 | 324,522 |
| 340990 | CLARKSVILLE MUTUAL TEL. CO. | 46,164 | 43,684 | 47,916 | 45,108 | 45,948 |
| 340993 | CROSSVILLE TEL. CO. | 69,070 | 73,040 | 71,194 | 75,828 | 72,636 |
| 340998 | FRONTIER COMM. OF DEPU, INC. | 68,382 | 72,584 | 72,148 | 76,806 | 69,258 |
| 341003 | EGYPTIAN TEL. COOP. ASSN. | 625,872 | 671,926 | 741,810 | 736,086 | 770,076 |
| 341004 | EL PASO TEL. CO. | 82,786 | 96,984 | 83,232 | 114,840 | 95,310 |
| 341009 | C-R TEL. CO. | 109,276 | 104,314 | 113,084 | 125,544 | 105,306 |
| 341012 | FLAT ROCK TEL. COOP., INC. | 63,896 | 63,342 | 52,978 | 37,530 | 58,008 |
| 341016 | GENESEO TEL. CO. | 566,286 | 665,204 | 618,874 | 728,196 | 689,988 |
| 341017 | GLASFORD TEL. CO. | 91,328 | 100,312 | 100,918 | 103,770 | 107,484 |
| 341020 | GRAFTON TEL. CO. | 156,896 | 158,226 | 154,458 | 161,364 | 176,592 |
| 341021 | THE GRANDVIEW MUTUAL TEL. CO. | 22,050 | 21,218 | 22,154 | 23,538 | 24,180 |
| 341023 | GRIDLEY TEL. CO. | 183,544 | 223,662 | 238,346 | 319,218 | 301,260 |
| 341024 | HAMILTON COUNTY TEL. COOP. | 289,302 | 257,540 | 241,068 | 266,208 | 266,850 |
| 341025 | SHAWNEE TELEPHONE CO | 618,270 | 856,542 | 1,080,228 | 1,331,178 | 1,793,610 |
| 341026 | HARRISONVILLE TEL. CO. | 1,892,548 | 2,399,406 | 2,501,870 | 2,791,350 | 2,575,968 |
| 341029 | HENRY COUNTY TEL. CO. | 139,138 | 155,054 | 150,326 | 162,990 | 148,158 |
| 341032 | HOME TEL. CO.-ST. JACOB | 694,084 | 675,788 | 711,586 | 814,038 | 714,060 |

Table 3.27
Interstate Common Line Support Trued-up Payments by Study Area
(Dollars)

| Study Area ID Code | Study Area Name | 2005 Total | 2006 Total | 2007 Total | 2008 Total | 2009 Total |
|--------------------|---|------------|------------|------------|------------|------------|
| | ILLINOIS (cont.) | | | | | |
| 341037 | ILLINOIS CONSOLIDATED TEL. CO. | 9,655,782 | 8,660,482 | 9,216,654 | 7,637,850 | 8,437,578 |
| 341041 | KINSMAN MUTUAL TEL. CO. | 20,092 | 20,688 | 21,604 | 24,234 | 22,770 |
| 341043 | LA HARPE TEL. CO. | 302,196 | 314,748 | 365,394 | 383,742 | 363,912 |
| 341045 | LEAF RIVER TEL. CO. | 295,280 | 277,224 | 275,778 | 258,678 | 291,312 |
| 341046 | LEONORE MUTUAL TEL. CO. | 27,296 | 27,358 | 28,970 | 28,332 | 28,788 |
| 341047 | MCDONOUGH TEL. COOP., INC. | 816,390 | 866,212 | 886,382 | 1,024,032 | 996,936 |
| 341048 | MCNABB TEL. CO. | 27,968 | 28,146 | 38,124 | 38,112 | 48,330 |
| 341049 | MADISON TEL. CO. | 1,288,078 | 1,221,328 | 1,241,686 | 1,613,166 | 1,737,852 |
| 341050 | MARSEILLES TEL. CO. OF MARS. | 309,622 | 250,760 | 217,128 | 181,722 | 270,456 |
| 341053 | METAMORA TEL. CO. | 276,814 | 272,792 | 251,554 | 262,530 | 283,764 |
| 341054 | MID CENTURY TEL. COOP., INC. | 554,138 | 564,822 | 693,174 | 807,870 | 839,784 |
| 341057 | GALLATIN RIVER COMMUNICATIONS L.L.C. | 1,067,438 | 920,278 | 1,616,194 | 616,038 | 1,624,518 |
| 341058 | MONTRORSE MUTUAL TEL. CO. | 112,938 | 115,928 | 119,108 | 116,058 | 144,048 |
| 341060 | MOULTRIE INDEPENDENT TEL. CO. | 153,724 | 144,712 | 165,648 | 174,360 | 160,278 |
| 341062 | NEW WINDSOR TEL. CO. | 68,076 | 72,082 | 71,334 | 77,898 | 78,180 |
| 341065 | ODIN TEL. EXCHANGE, INC. | 209,282 | 246,770 | 221,934 | 336,072 | 238,884 |
| 341066 | ONEIDA TEL. EXCHANGE | 61,328 | 76,658 | 79,732 | 93,606 | 78,834 |
| 341075 | REYNOLDS TEL. CO, INC | 62,512 | 66,700 | 64,054 | 69,912 | 65,652 |
| 341086 | TONICA TEL. CO. | 62,524 | 67,696 | 67,040 | 75,450 | 66,708 |
| 341087 | VIOLA HOME TEL. CO. | 77,192 | 83,034 | 78,778 | 86,268 | 81,558 |
| 341088 | WABASH TEL. COOP., INC. | 929,972 | 916,220 | 901,284 | 863,298 | 977,220 |
| 341091 | WOODHULL COMMUNITY TEL. CO. | 100,896 | 86,212 | 21,436 | 70,278 | 84,660 |
| 341092 | STELLE TEL. CO. | 21,322 | 21,062 | 22,396 | 21,930 | 22,902 |
| 349007 | UNITED STATES CELLULAR CORPORATION | 0 | 0 | 0 | 3,359,221 | 4,861,899 |
| 349008 | ILLINOIS VALLEY CELLULAR RSA 2 - I | 0 | 128,054 | 173,319 | 185,213 | 229,443 |
| 349009 | ILLINOIS VALLEY CELLULAR RSA 2 - II | 0 | 40,831 | 71,124 | 77,850 | 88,407 |
| 349010 | ILLINOIS VALLEY CELLULAR RSA 2 - III | 0 | 30,155 | 53,520 | 62,052 | 55,020 |
| 349011 | CELLULAR PROPERTIES DBA CELLULAR ONE OF EAST CENTRAL ILLINOIS | 0 | 0 | 0 | 260,736 | 367,461 |
| | TOTAL INDIANA | 15,370,666 | 17,938,475 | 20,543,483 | 25,291,572 | 25,146,789 |
| 320742 | BLOOMINGDALE HOME TEL. CO., INC. | 244,536 | 263,210 | 294,722 | 294,726 | 274,800 |
| 320744 | CAMDEN TEL. CO., INC.-IN | 166,490 | 187,620 | 186,696 | 212,250 | 192,696 |
| 320747 | CENTURYTEL OF CENTRAL INDIANA, INC. | 336,580 | 321,112 | 328,332 | 316,872 | 337,512 |
| 320750 | FRONTIER COMM. OF INDIANA, INC. | 151,636 | 146,940 | 130,502 | 123,204 | 157,746 |
| 320751 | CITIZENS TEL. CORP.-WARREN | 243,660 | 263,592 | 247,388 | 270,816 | 254,748 |
| 320753 | CLAY CTY. RURAL TEL. COOP., INC. DBA CCRTC | 713,302 | 864,826 | 1,372,804 | 2,149,404 | 2,052,348 |
| 320756 | CRAIGVILLE TEL. CO., INC. | 117,286 | 113,004 | 119,172 | 118,566 | 126,918 |
| 320759 | DAVIESS-MARTIN CTY. RURAL TEL. DBA RTC COMM. | 659,582 | 829,732 | 813,112 | 994,926 | 834,288 |
| 320771 | GEETINGSVILLE TEL. CO., INC. | 69,630 | 74,286 | 76,840 | 81,372 | 79,938 |
| 320775 | HANCOCK RURAL TEL. CORP. DBA HANCOCK TELECOM | 1,022,116 | 1,187,530 | 1,297,036 | 1,549,344 | 1,521,000 |
| 320776 | COMM. CORP. OF INDIANA | 965,866 | 906,146 | 913,810 | 970,698 | 923,124 |
| 320777 | HOME TEL. CO. OF PITTSBORO, INC. | 178,376 | 179,900 | 161,614 | 177,564 | 193,410 |
| 320778 | HOME TEL. CO., INC. | 145,822 | 141,424 | 125,956 | 131,670 | 155,072 |
| 320783 | LIGONIER TEL. CO. | 488,976 | 561,846 | 526,352 | 712,428 | 669,084 |
| 320788 | MERCHANTS & FARMERS TEL. CO. | 16,152 | 17,310 | 23,158 | 29,508 | 27,642 |
| 320790 | MONON TEL. CO., INC. | 153,120 | 151,270 | 343,890 | 422,880 | 375,096 |
| 320792 | MULBERRY COOP. TEL. CO., INC. | 204,628 | 205,444 | 188,198 | 148,578 | 233,718 |
| 320796 | NEW LISBON TEL. CO., INC. | 108,224 | 104,116 | 90,242 | 107,040 | 93,546 |
| 320797 | NEW PARIS TEL., INC. | 163,008 | 248,930 | 212,174 | 255,678 | 260,046 |
| 320800 | NORTHWESTERN INDIANA TEL. CO., INC. | 1,145,850 | 1,129,254 | 1,175,600 | 1,347,360 | 1,283,100 |
| 320801 | CENTURYTEL OF ODON, INC. | 230,050 | 216,274 | 193,446 | 213,486 | 201,438 |
| 320807 | PERRY-SPENCER RURAL TEL. COOP., INC. | 1,036,530 | 1,118,958 | 916,980 | 1,316,448 | 1,200,948 |
| 320809 | COMM. CORP. OF SOUTHERN INDIANA | 167,664 | 183,772 | 182,142 | 202,224 | 188,094 |
| 320813 | PULASKI-WHITE RURAL TEL. COOP., INC. | 320,420 | 416,928 | 424,442 | 546,546 | 410,724 |
| 320815 | ROCHESTER TEL. CO., INC. | 772,008 | 932,726 | 1,079,980 | 1,119,672 | 1,268,046 |
| 320816 | S & W TEL. CO., INC. | 57,882 | 55,300 | 55,126 | 54,924 | 57,198 |
| 320818 | SMITHVILLE TEL. CO., INC. | 1,738,182 | 2,521,666 | 3,742,766 | 5,136,588 | 5,394,618 |
| 320819 | SOUTHEASTERN INDIANA RURAL TEL. COOP., INC. | 755,770 | 872,820 | 969,980 | 1,088,154 | 1,029,666 |
| 320825 | SUNMAN TELECOMMUNICATIONS CORPORATION | 723,104 | 873,412 | 958,794 | 1,027,968 | 1,019,334 |
| 320826 | SWAYZEE TEL. CO., INC. | 96,796 | 105,468 | 106,712 | 121,632 | 112,224 |
| 320827 | SWEETSER RURAL TEL. CO., INC. | 148,548 | 148,956 | 142,084 | 135,942 | 152,538 |
| 320829 | TIPTON TEL. CO., INC. | 284,242 | 271,508 | 234,790 | 219,750 | 296,604 |
| 320830 | TRI-COUNTY TEL. CO., INC.-IN | 306,992 | 310,348 | 320,738 | 324,450 | 335,334 |
| 320834 | WASHINGTON CTY. RURAL TEL. COOP., INC. | 257,100 | 286,732 | 367,106 | 608,520 | 363,558 |
| 320837 | WEST POINT TEL. CO., INC. | 76,270 | 84,570 | 87,160 | 99,426 | 93,090 |
| 320839 | YEOMAN TEL. CO., INC. | 116,142 | 121,352 | 120,732 | 108,786 | 120,354 |
| 329001 | SOUTH BEND METRONET, INC. | 416,029 | 764,193 | 1,122,867 | 1,470,300 | 1,816,203 |
| 329002 | ELKHART METRONET, INC. | 35,262 | 52,938 | 48,810 | 61,266 | 64,299 |
| 329003 | MEGA COMM LLC | 240,811 | 263,622 | 301,272 | 327,969 | 371,229 |
| 329004 | CENTENNIAL RANDOLPH CELLULAR LLC | 917 | 1,413 | 1,818 | 2,451 | 1,743 |
| 329005 | CENTENNIAL CELLULAR TRI-STATE OPERATING PARTNERSHIP - IN | 213,717 | 314,427 | 399,585 | 550,257 | 549,687 |
| 329006 | MICHIANA METRONET, INC. - IN | 32,991 | 57,201 | 54,183 | 57,714 | 54,030 |
| 329008 | NPCR, INC. | 48,399 | 66,399 | 84,372 | 82,215 | 0 |
| | TOTAL IOWA | 39,468,617 | 44,303,199 | 45,063,690 | 55,292,671 | 61,405,284 |
| 350739 | REASNOR TELEPHONE CO | 0 | 0 | 51,072 | 101,718 | 44,556 |
| 351096 | HEARTLAND TELECOMM CO OF IOWA DBA HICKORYTECH | 442,884 | 385,474 | 419,804 | 513,156 | 504,564 |
| 351097 | ANDREW TEL. CO., INC. | 45,812 | 48,662 | 47,990 | 63,228 | 50,748 |
| 351098 | ARCADIA TEL. COOP. | 55,538 | 54,200 | 53,484 | 59,538 | 56,208 |
| 351101 | ATKINS TEL. CO. | 85,702 | 101,466 | 109,522 | 127,434 | 115,950 |
| 351105 | AYRSHIRE FMRS. MUT. TEL. CO. | 105,812 | 141,202 | 111,582 | 157,878 | 113,508 |
| 351106 | ALPINE COMMUNICATIONS, L.C. | 335,678 | 364,222 | 465,506 | 755,832 | 752,586 |
| 351107 | BALDWIN-NASHVILLE TEL. CO., INC. | 52,308 | 51,976 | 51,508 | 56,328 | 53,766 |
| 351108 | BARNES CITY COOP. TEL. CO. | 29,898 | 28,148 | 29,500 | 30,090 | 30,738 |
| 351110 | BERNARD TEL. CO., INC. | 137,452 | 132,978 | 140,976 | 142,974 | 179,166 |
| 351112 | BREDA TEL. COOP. | 173,810 | 169,926 | 168,364 | 175,932 | 175,350 |
| 351113 | BROOKLYN MUTUAL TEL. CO. | 125,704 | 131,788 | 126,150 | 138,468 | 134,160 |
| 351114 | THE BURT TEL. CO. | 53,020 | 55,278 | 55,916 | 61,368 | 57,168 |
| 351115 | BUTLER-BREMER MUT. TEL. CO. | 247,104 | 265,504 | 255,528 | 289,806 | 297,618 |
| 351118 | CASCADE TEL. CO. | 164,602 | 176,924 | 178,236 | 194,994 | 189,882 |
| 351119 | CASEY MUTUAL TEL. CO. | 66,896 | 66,348 | 62,960 | 68,496 | 65,646 |
| 351121 | CENTER JUNCTION TEL. CO., INC. | 28,204 | 27,088 | 27,784 | 27,978 | 28,272 |
| 351125 | CENTRAL SCOTT TEL CO | 385,016 | 397,196 | 361,272 | 379,590 | 412,248 |

Table 3.27
Interstate Common Line Support Trued-up Payments by Study Area
(Dollars)

| Study Area ID Code | Study Area Name | 2005 Total | 2006 Total | 2007 Total | 2008 Total | 2009 Total |
|--------------------|---|------------|------------|------------|------------|------------|
| | IOWA (cont.) | | | | | |
| 351126 | CENTURYTEL OF CHESTER, INC. | 38,278 | 32,716 | 35,298 | 32,700 | 36,750 |
| 351129 | THE CITIZENS MUTUAL TEL. CO. | 561,300 | 512,814 | 626,870 | 647,676 | 728,238 |
| 351130 | CLARENCE TEL. CO., INC. | 87,402 | 91,028 | 86,196 | 97,392 | 91,602 |
| 351132 | CLEAR LAKE INDEPEND. TEL. CO. | 744,208 | 653,256 | 725,754 | 755,346 | 846,666 |
| 351133 | C-M-L TEL. COOP. ASSN. | 123,824 | 118,760 | 119,482 | 127,128 | 127,836 |
| 351134 | COLO TEL. CO. | 151,222 | 197,858 | 219,114 | 208,518 | 229,380 |
| 351136 | COON CREEK TEL. CO. | 67,862 | 78,120 | 79,954 | 82,248 | 80,940 |
| 351137 | COON VALLEY COOP. TEL. ASSN., INC. | 90,276 | 89,488 | 89,834 | 94,746 | 94,938 |
| 351139 | COOPERATIVE TEL. CO. | 186,234 | 191,624 | 181,598 | 192,480 | 188,292 |
| 351141 | CORN BELT TEL. CO. | 77,600 | 88,654 | 88,512 | 105,018 | 93,996 |
| 351146 | CUMBERLAND TEL. CO. | 55,294 | 54,988 | 53,760 | 56,532 | 56,592 |
| 351147 | DANVILLE MUT. TEL. CO. | 104,374 | 114,610 | 112,112 | 133,236 | 114,528 |
| 351149 | FARMERS MUTUAL COOP TEL CO- HARLAN (DEFIANCE) | 47,380 | 46,980 | 47,074 | 48,228 | 48,894 |
| 351150 | DIXON TEL. CO. | 76,064 | 71,082 | 80,966 | 83,556 | 80,154 |
| 351152 | DUMONT TEL. CO. | 182,138 | 173,694 | 165,654 | 150,798 | 171,102 |
| 351153 | DUNKERTON TEL. COOP., INC. | 75,300 | 90,826 | 91,688 | 113,502 | 96,570 |
| 351156 | EAST BUCHANAN TEL. COOP. | 295,274 | 263,950 | 235,214 | 260,748 | 256,086 |
| 351157 | ELLSWORTH COOP. TEL. ASSN. | 98,954 | 103,214 | 101,108 | 119,382 | 113,004 |
| 351158 | MINBURN TELECOMMUNICATIONS, INC. | 115,924 | 135,454 | 156,696 | 196,362 | 162,120 |
| 351160 | FARMERS & BUSINESSMEN'S TEL. CO. | 137,048 | 143,246 | 136,854 | 144,030 | 141,984 |
| 351162 | FARMERS COOP. TEL. CO.-DYSART | 141,594 | 161,952 | 158,534 | 183,816 | 169,260 |
| 351166 | FARMERS & MERCHANTS MUTUAL TEL. CO. | 81,100 | 63,450 | 77,078 | 91,938 | 100,260 |
| 351168 | FARMERS MUTUAL COOP TEL CO- HARLAN | 299,210 | 292,258 | 274,828 | 271,026 | 293,274 |
| 351169 | FARMERS MUTUAL COOP. TEL. CO.-MOULTON | 74,020 | 79,070 | 74,108 | 88,206 | 79,446 |
| 351171 | FARMERS MUTUAL TEL. CO.-JESUP | 139,762 | 142,822 | 129,300 | 134,868 | 159,738 |
| 351172 | FARMERS MUTUAL TEL. CO.-NORA SPRINGS | 266,760 | 271,682 | 245,246 | 294,684 | 447,960 |
| 351173 | FARMERS MUTUAL TEL. COOP.-SHELLSBURG | 251,656 | 298,370 | 291,312 | 335,742 | 297,684 |
| 351174 | FARMERS MUTUAL TEL. CO.-STANTON | 159,840 | 164,750 | 159,848 | 178,554 | 172,860 |
| 351175 | FARMERS TEL. CO.-BATAVIA | 58,220 | 58,580 | 56,446 | 55,440 | 59,004 |
| 351176 | FARMERS TEL. CO.-ESSEX | 84,848 | 91,148 | 86,302 | 96,390 | 87,120 |
| 351177 | FARMERS TEL. CO.-RICEVILLE | 234,704 | 241,644 | 215,804 | 225,948 | 194,262 |
| 351179 | FENTON COOP. TEL. CO. | 51,354 | 52,438 | 53,340 | 58,422 | 56,076 |
| 351187 | PARTNER COMMUNICATIONS COOPERATIVE | 131,522 | 262,454 | 326,560 | 456,774 | 366,414 |
| 351188 | GOLDFIELD TEL. CO. | 72,492 | 79,482 | 77,352 | 89,832 | 84,018 |
| 351189 | RIVER VALLEY TEL. COOP. | 110,316 | 116,818 | 113,052 | 117,312 | 118,968 |
| 351191 | GRAND MOUND COOP. TEL. ASSN. | 86,648 | 78,964 | 74,664 | 78,792 | 76,776 |
| 351195 | GRISWOLD COOP. TEL. CO. | 235,630 | 248,098 | 235,100 | 253,398 | 244,254 |
| 351199 | HAWKEYE TEL. CO. | 59,836 | 64,042 | 62,904 | 70,536 | 64,686 |
| 351202 | HOSPERS TEL. EXCHANGE, INC. | 86,414 | 93,812 | 92,274 | 101,172 | 96,840 |
| 351203 | HUBBARD COOP. TEL. ASSN. | 81,486 | 91,928 | 90,176 | 103,428 | 94,074 |
| 351205 | HUXLEY COMMUNICATIONS COOPERATIVE | 164,574 | 182,592 | 173,934 | 189,252 | 184,092 |
| 351206 | IAMO TEL. CO.-IA | 76,158 | 74,832 | 74,854 | 78,606 | 78,954 |
| 351209 | INTERSTATE 35 TEL. CO. | 162,726 | 168,576 | 181,768 | 188,856 | 260,040 |
| 351212 | JEFFERSON TEL. CO.-IA | 227,790 | 222,182 | 197,180 | 193,524 | 246,492 |
| 351213 | JORDAN SOLDIER VALLEY COOP. TEL. CO. | 172,916 | 174,312 | 113,188 | 145,470 | 121,056 |
| 351214 | KALONA COOP. TEL. CO. | 269,122 | 288,922 | 301,208 | 335,046 | 374,904 |
| 351217 | KEYSTONE FRMS. COOP. TEL. CO. | 127,900 | 134,230 | 134,380 | 142,680 | 139,656 |
| 351220 | LA PORTE CITY TEL. CO. | 163,866 | 193,670 | 193,462 | 218,640 | 198,330 |
| 351222 | LA MOTTE TEL. CO. | 77,374 | 83,916 | 89,276 | 99,702 | 92,964 |
| 351225 | LEHIGH VALLEY COOP. TEL. ASSN. | 223,842 | 239,304 | 225,290 | 235,164 | 214,596 |
| 351228 | LONE ROCK COOP. TEL. CO. | 44,698 | 43,952 | 44,404 | 47,112 | 46,332 |
| 351229 | LOST NATION-ELWOOD TEL. CO. | 194,622 | 226,808 | 218,072 | 290,940 | 357,810 |
| 351230 | NORTHEAST IOWA TEL. CO. | 206,184 | 226,246 | 234,576 | 255,600 | 246,348 |
| 351232 | LYNNVILLE TELEPHONE COMPANY | 164,108 | 202,340 | 114,716 | 76,488 | 118,680 |
| 351235 | FARMERS MUTUAL COOP TEL CO- HARLAN (MANILLA) | 69,122 | 75,114 | 76,782 | 85,392 | 83,670 |
| 351237 | MARNE & ELK HORN TEL. CO. | 217,864 | 202,640 | 195,584 | 174,048 | 206,676 |
| 351238 | MARTELLE COOP. TEL. ASSN. | 48,286 | 49,688 | 49,184 | 56,520 | 52,770 |
| 351239 | MASSENA TEL. CO. | 97,684 | 98,282 | 93,900 | 102,984 | 100,608 |
| 351241 | MECHANICSVILLE TEL. CO. | 82,568 | 88,076 | 86,886 | 99,840 | 96,138 |
| 351242 | MILES COOP. TEL. ASSN. | 68,458 | 78,970 | 82,462 | 93,636 | 88,362 |
| 351243 | MILLER TEL. CO.-IA | 21,124 | 20,596 | 22,704 | 24,420 | 23,928 |
| 351245 | MINBURN TEL. CO. | 60,400 | 53,034 | 53,296 | 47,814 | 54,072 |
| 351246 | MINERVA VALLEY TEL. CO., INC. | 115,220 | 117,834 | 109,844 | 67,530 | 115,182 |
| 351247 | MODERN COOP. TEL. CO. | 134,328 | 131,442 | 127,228 | 133,848 | 133,662 |
| 351248 | MONTEZUMA MUTUAL TEL. CO. | 183,236 | 208,792 | 206,708 | 228,312 | 198,186 |
| 351250 | MUTUAL TEL. CO. OF MORNING SUN | 77,450 | 77,774 | 76,116 | 77,574 | 78,600 |
| 351251 | MEDIAPOLIS TEL. CO. | 242,484 | 278,242 | 239,140 | 300,534 | 243,276 |
| 351252 | MUTUAL TEL. CO. | 391,594 | 403,240 | 328,602 | 275,040 | 354,600 |
| 351257 | NORTH ENGLISH COOP. TEL. CO. | 82,048 | 89,610 | 90,038 | 98,688 | 95,232 |
| 351259 | NORTHERN IOWA TEL. CO. | 340,984 | 346,022 | 342,182 | 351,132 | 342,984 |
| 351260 | NORTHWEST IOWA TEL. CO., INC. | 1,985,466 | 1,576,494 | 1,111,124 | 1,007,064 | 764,538 |
| 351261 | NORTHWEST TEL. COOP. | 170,250 | 173,528 | 172,162 | 179,754 | 177,582 |
| 351262 | COMMUNICATIONS 1 NETWORK, INC. | 158,298 | 165,996 | 164,516 | 165,870 | 268,086 |
| 351263 | OGDEN TEL. CO.-IA | 134,936 | 131,658 | 126,440 | 125,550 | 157,032 |
| 351264 | OLIN TEL. CO., INC. | 101,816 | 103,274 | 98,022 | 109,716 | 100,992 |
| 351265 | ONSLow COOP. TEL. ASSN. | 39,274 | 38,514 | 39,334 | 43,260 | 40,770 |
| 351266 | ORAN MUTUAL TEL. CO. | 41,218 | 42,226 | 42,900 | 47,682 | 44,034 |
| 351269 | PALO COOP. TEL. ASSN. | 65,546 | 83,744 | 88,540 | 116,202 | 93,834 |
| 351270 | PALMER MUTUAL TEL. CO. | 47,680 | 48,192 | 49,840 | 53,166 | 51,834 |
| 351271 | PANORA COOP. TEL. ASSN., INC. | 180,138 | 179,316 | 147,284 | 153,018 | 175,806 |
| 351273 | PEOPLES TEL. CO.-IA | 88,874 | 96,804 | 97,678 | 108,150 | 105,222 |
| 351274 | CENTURYTEL OF POSTVILLE, INC. | 161,100 | 187,300 | 161,498 | 180,324 | 156,960 |
| 351275 | PRAIRIEBURG TEL. CO., INC. | 36,304 | 35,150 | 35,536 | 37,134 | 37,572 |
| 351276 | PRESTON TEL. CO. | 116,324 | 136,410 | 126,952 | 151,608 | 131,904 |
| 351277 | RADCLIFFE TEL. CO., INC. | 62,546 | 66,060 | 63,594 | 70,524 | 66,852 |
| 351278 | READLYN TEL. CO. | 82,488 | 99,112 | 107,972 | 124,872 | 118,572 |
| 351280 | RINGSTED TEL. CO. | 55,552 | 57,352 | 55,318 | 60,588 | 57,504 |
| 351282 | ROCKWELL COOP. TEL. ASSN. | 164,484 | 162,128 | 157,352 | 160,518 | 161,790 |
| 351283 | ROYAL TEL. CO. | 83,114 | 87,258 | 85,562 | 97,410 | 90,942 |
| 351284 | RUTHVEN TEL. EXCH. CO. | 82,582 | 90,234 | 89,864 | 98,538 | 94,056 |
| 351285 | SAC COUNTY MUTUAL TEL. CO. | 131,508 | 141,528 | 134,490 | 145,446 | 144,570 |
| 351291 | SCHALLER TEL. CO. | 271,758 | 283,176 | 270,348 | 282,402 | 270,096 |
| 351292 | SEARSBORO TEL. CO. | 50,892 | 71,138 | 80,028 | 89,328 | 60,570 |

Table 3.27
Interstate Common Line Support Trued-up Payments by Study Area
(Dollars)

| Study Area ID Code | Study Area Name | 2005 Total | 2006 Total | 2007 Total | 2008 Total | 2009 Total |
|--------------------|--|------------|------------|------------|------------|------------|
| | IOWA (cont.) | | | | | |
| 351293 | SHARON TEL. CO. | 135,330 | 144,858 | 137,490 | 150,504 | 142,662 |
| 351294 | SCRANTON TEL. CO. | 69,420 | 73,976 | 73,158 | 81,222 | 77,454 |
| 351295 | SHELL ROCK TEL. CO. | 132,880 | 155,756 | 154,460 | 190,740 | 172,032 |
| 351297 | HEART OF IOWA COMMUNICATIONS COOP. | 370,660 | 598,602 | 1,232,968 | 1,610,562 | 1,167,504 |
| 351298 | SOUTH SLOPE COOP. TEL. CO. | 817,112 | 850,404 | 679,530 | 596,058 | 718,830 |
| 351301 | SOUTHWEST TEL. EXCH., INC. | 131,830 | 119,930 | 119,104 | 119,880 | 122,886 |
| 351302 | SPRINGVILLE COOP. TEL. ASSN. | 108,800 | 118,306 | 113,910 | 121,590 | 121,998 |
| 351303 | COOPERATIVE TEL. EXCHANGE | 91,672 | 92,262 | 91,990 | 98,478 | 152,658 |
| 351304 | SWISHER TEL. CO. | 92,496 | 103,924 | 102,212 | 116,334 | 104,598 |
| 351305 | STRATFORD MUTUAL TEL. CO. | 80,258 | 86,768 | 163,566 | 268,278 | 189,588 |
| 351306 | SULLY TEL. ASSOC. | 179,560 | 137,440 | 142,110 | 56,568 | 145,578 |
| 351307 | SUPERIOR TEL. COOP. | 32,142 | 31,830 | 34,508 | 36,642 | 37,434 |
| 351308 | TEMPLETON TEL. CO. | 57,178 | 59,026 | 64,146 | 69,420 | 61,980 |
| 351309 | TERRIL TELEPHONE COOPERATIVE | 118,936 | 123,854 | 95,738 | 120,600 | 96,420 |
| 351310 | TITONKA TEL. CO. | 74,704 | 79,212 | 77,574 | 88,284 | 80,394 |
| 351316 | UNITED FARMERS TEL. CO. | 113,230 | 117,544 | 118,260 | 120,828 | 181,188 |
| 351319 | VAN BUREN TEL. CO., INC. | 299,684 | 317,376 | 299,774 | 329,136 | 319,152 |
| 351320 | VAN HORNE COOP. TEL. CO. | 98,198 | 107,756 | 103,044 | 112,344 | 112,896 |
| 351322 | VENTURA TEL. CO., INC. | 47,582 | 50,790 | 50,224 | 64,572 | 61,206 |
| 351324 | VILLISCA FARMERS TEL. CO. | 131,804 | 142,268 | 134,738 | 148,434 | 136,296 |
| 351326 | WALNUT TEL. CO. | 86,124 | 95,436 | 95,096 | 112,494 | 103,302 |
| 351327 | WEBB-DICKENS TEL. CORP. | 31,074 | 66,916 | 214,890 | 279,960 | 230,994 |
| 351328 | WEBSTER-CALHOUN COOP. TEL. ASSN. | 618,658 | 619,326 | 607,812 | 621,642 | 620,460 |
| 351329 | WELLMAN COOP. TEL. ASSN. | 120,206 | 125,326 | 118,964 | 123,444 | 126,192 |
| 351331 | WEST IOWA TEL. CO. | 510,556 | 537,792 | 518,964 | 519,768 | 517,758 |
| 351332 | WEST LIBERTY TEL. CO. | 347,552 | 1,166,158 | 352,872 | 1,218,096 | 626,574 |
| 351334 | WESTERN IOWA TEL. ASSN. | 437,556 | 462,584 | 455,056 | 497,874 | 458,472 |
| 351335 | WESTSIDE INDEPENDENT TEL. CO. | 51,238 | 54,248 | 51,808 | 57,000 | 52,428 |
| 351336 | WILTON TEL. CO. | 137,316 | 136,434 | 120,904 | 118,290 | 138,840 |
| 351337 | WINNEBAGO COOP. TEL. ASSN.-IA | 761,478 | 789,730 | 322,030 | 980,520 | 1,171,212 |
| 351342 | WOOLSTOCK MUTUAL TEL. ASSN. | 39,524 | 38,526 | 39,940 | 48,606 | 45,870 |
| 351343 | WYOMING MUTUAL TEL. CO. | 79,102 | 84,606 | 84,302 | 89,868 | 94,068 |
| 351344 | PRAIRIE TEL. CO., INC. | 151,706 | 156,214 | 146,656 | 160,632 | 150,390 |
| 351346 | ACE TEL. ASSN.-IA | 162,434 | 150,698 | 146,752 | 232,830 | 256,938 |
| 351405 | HILLS TEL. CO., INC.-IA | 277,910 | 279,474 | 271,570 | 278,148 | 276,744 |
| 351407 | KILLDUFF TELEPHONE COMPANY | 37,538 | 46,264 | 43,392 | 58,818 | 43,782 |
| 351424 | MABEL COOP. TEL. CO.-IA | 124,898 | 125,110 | 123,974 | 125,310 | 130,518 |
| 351888 | GRAND RIVER MUT. TEL. CORP.-IA | 313,362 | 299,354 | 382,894 | 306,828 | 597,456 |
| 359008 | SOUTH SLOPE COOPERATIVE | 108,060 | 113,199 | 110,688 | 105,471 | 153,801 |
| 359010 | MIDWEST WIRELESS IOWA, LLC | 2,096,385 | 2,492,334 | 2,765,256 | 3,866,413 | 4,362,900 |
| 359016 | UNITED STATES CELLULAR | 9,166,521 | 11,127,498 | 12,097,353 | 15,130,318 | 19,384,398 |
| 359017 | WESTERN WIRELESS CORP. | 158,493 | 130,305 | 92,616 | 83,996 | 60,087 |
| 359022 | COMMUNITY CABLE TELEVISION COMPANY OF O'BRIEN COUNTY | 40,461 | 48,912 | 39,963 | 55,926 | 63,747 |
| 359027 | IOWA WIRELESS SERVICES, L.P. | 98,853 | 78,474 | 67,002 | 76,243 | 78,726 |
| 359028 | MAC WIRELESS, LLC | 17,900 | 29,706 | 44,952 | 57,900 | 81,168 |
| 359029 | SOUTHEAST WIRELESS, INC. | 40,128 | 50,700 | 40,641 | 59,071 | 64,686 |
| 359030 | COOPERATIVE TELEPHONE CO. | 18,552 | 17,601 | 17,220 | 21,449 | 26,310 |
| 359031 | OLIN TELEPHONE CO., INC. | 23,433 | 33,690 | 32,613 | 52,853 | 56,367 |
| 359032 | CST COMMUNICATIONS, INC | 59,244 | 62,427 | 29,775 | 49,121 | 80,634 |
| 359033 | MONTEZUMA MUTUAL TELEPHONE CO. | 12,387 | 17,559 | 16,863 | 22,279 | 24,444 |
| 359034 | MILL VALLEY WIRELESS | 6,249 | 7,962 | 8,559 | 9,355 | 13,728 |
| 359036 | EAST BUCHANAN TELEPHONE COOPERATIVE | 135,399 | 116,028 | 79,413 | 113,772 | 116,538 |
| 359037 | KCTC PCS | 72,183 | 62,433 | 82,917 | 115,387 | 161,412 |
| 359038 | SHARON TELEPHONE COMPANY | 15,399 | 16,596 | 17,289 | 18,248 | 23,730 |
| 359039 | WELLMAN COOP. TELEPHONE ASSOC. | 42,411 | 44,373 | 47,601 | 52,656 | 63,039 |
| 359041 | WAPSI WIRELESS, LLC | 86,922 | 132,273 | 114,855 | 130,058 | 168,915 |
| 359042 | BENTON/LINN WIRELESS LLC | 213,906 | 251,496 | 259,905 | 304,527 | 335,598 |
| 359043 | NORTHEAST IOWA TELEPHONE CO. | 34,575 | 40,920 | 33,459 | 40,393 | 78,228 |
| 359044 | COMMUNITY DIGITAL WIRELESS, LLC | 17,304 | 14,238 | 14,358 | 21,650 | 31,734 |
| 359045 | SEI WIRELESS LLC | 1,254 | 1,560 | 2,154 | 3,143 | 4,026 |
| 359046 | CEDAR COUNTY PCS, LLC | 77,385 | 84,552 | 74,685 | 86,214 | 87,738 |
| 359047 | BROOKLYN MUTUAL TELEPHONE CO. | 7,377 | 7,734 | 8,127 | 11,161 | 13,524 |
| 359053 | IOWA RSA NO. 2 LIMITED PARTNERSHIP | 34,251 | 36,573 | 50,436 | 46,343 | 97,002 |
| 359054 | RSA 1 LIMITED PARTNERSHIP | 215,307 | 255,636 | 280,008 | 286,110 | 330,357 |
| 359059 | FARMERS MUTUAL TELEPHONE COMPANY-HARLAN | 71,034 | 71,754 | 66,405 | 59,592 | 50,067 |
| 359060 | NPCR, INC. | 410,517 | 560,292 | 379,869 | 610,603 | 1,179,921 |
| 359064 | GREAT LAKES OF IOWA, INC. | 51,723 | 98,367 | 99,561 | 20,676 | 0 |
| 359070 | IOWA RSA 7 | 231,702 | 520,689 | 588,894 | 708,009 | 775,647 |
| 359071 | IOWA RSA 8 | 541,383 | 702,210 | 792,498 | 898,486 | 1,104,096 |
| 359072 | IOWA RSA 10 | 510,525 | 651,567 | 814,713 | 919,796 | 1,270,620 |
| 359075 | BARNES CITY COOPERATIVE TELEPHONE COMPANY | 0 | 3,435 | 1,026 | 12 | 0 |
| 359081 | D-C COMMUNICATIONS | 0 | 6,420 | 17,235 | 25,875 | 37,467 |
| 359082 | FMTC WIRELESS | 0 | 6,306 | 23,760 | 42,945 | 98,001 |
| 359083 | DUMONT WIRELESS | 0 | 2,901 | 12,147 | 21,012 | 31,371 |
| 359084 | CEDAR-WAPSIE COMMUNICATIONS, INC. | 0 | 3,969 | 14,376 | 28,087 | 40,110 |
| 359086 | ROCKWELL COOPERATIVE TELEPHONE ASSOCIATION WIRELESS | 0 | 4,935 | 19,368 | 33,563 | 53,421 |
| 359087 | BALDWIN NASHVILLE TELEPHONE COMPANY WIRELESS | 0 | 0 | 0 | 0 | 14,022 |
| 359088 | ONSLow COOPERATIVE TELEPHONE ASSOCIATION WIRELESS | 0 | 1,971 | 7,653 | 12,444 | 14,457 |
| 359089 | OGDEN TELEPHONE COMPANY | 0 | 0 | 2,082 | 5,340 | 3,858 |
| 359090 | CENTER JUNCTION TELEPHONE CO. | 0 | 1,125 | 3,336 | 5,736 | 6,348 |
| 359091 | VAN BUREN WIRELESS COMPANY, INC. | 0 | 1,572 | 22,137 | 48,075 | 89,907 |
| 359092 | RADCLIFFE TELEPHONE CO., INC. (WIRELESS) | 0 | 138 | 648 | 2,487 | 3,945 |
| 359093 | WINNEBAGO COOPERATIVE TELEPHONE ASSOCIATION | 0 | 357 | 4,266 | 71,165 | 207,216 |
| 359094 | AVENTURE COMMUNICATION TECHNOLOGY, LLC | 0 | 0 | 588,405 | 1,722,325 | 1,474,230 |
| 359098 | COMMUNICATIONS1 NETWORK, INC. | 0 | 0 | 1,737 | 20,658 | 67,563 |
| 359100 | HARDIN COUNTY WIRELESS | 0 | 0 | 3,498 | 13,673 | 22,281 |
| 359101 | LONG LINES WIRELESS, LLC | 0 | 0 | 44,577 | 219,530 | 190,758 |
| 359102 | CCM WIRELESS, INC. | 0 | 0 | 0 | 10,971 | 32,175 |
| 359103 | BERNARD COMMUNICATIONS, INC. | 0 | 0 | 11,973 | 33,296 | 52,968 |
| 359107 | NORTH CENTRAL WIRELESS | 0 | 0 | 0 | 2,490 | 19,407 |
| 359109 | MODERN COMMUNICATIONS | 0 | 0 | 0 | 0 | 3,807 |
| 359110 | DALLAS COUNTY WIRELESS | 0 | 0 | 0 | 1,938 | 5,982 |
| 359111 | CLAY COUNTY COMMUNICATIONS | 0 | 0 | 0 | 0 | 64,254 |

Table 3.27
Interstate Common Line Support Trued-up Payments by Study Area
(Dollars)

| Study Area ID Code | Study Area Name | 2005 Total | 2006 Total | 2007 Total | 2008 Total | 2009 Total |
|--------------------|---|-------------------|-------------------|-------------------|-------------------|-------------------|
| | IOWA (cont.) | | | | | |
| 359112 | HOSPERS TELEPHONE COMPANY | 0 | 0 | 0 | 0 | 3,951 |
| 359113 | SKYLINK, LC | 0 | 0 | 0 | 0 | 46,722 |
| 359114 | PREMIER WIRELESS, INC. | 0 | 0 | 0 | 0 | 29,025 |
| | TOTAL KANSAS | 52,653,465 | 56,892,369 | 61,945,487 | 68,210,263 | 78,674,550 |
| 411746 | BLUE VALLEY TELEPHONE COMPANY | 1,586,860 | 1,812,354 | 2,247,820 | 2,947,332 | 2,974,674 |
| 411756 | COLUMBUS TELEPHONE COMPANY | 0 | 332,394 | 0 | 373,338 | 217,818 |
| 411758 | COUNCIL GROVE TEL. CO. | 722,756 | 691,956 | 643,438 | 711,024 | 605,532 |
| 411761 | CUNNINGHAM TELEPHONE CO. INC. | 376,970 | 471,820 | 455,598 | 547,278 | 612,000 |
| 411764 | ELKHART TELEPHONE COMPANY INC. | 541,082 | 660,602 | 797,658 | 902,682 | 959,238 |
| 411777 | GOLDEN BELT TELEPHONE ASSN. INC. | 1,694,800 | 1,667,478 | 1,677,260 | 1,783,062 | 1,676,406 |
| 411778 | GORHAM TELEPHONE COMPANY INC. | 91,592 | 247,896 | 321,506 | 380,946 | 396,606 |
| 411780 | HAVILAND TELEPHONE COMPANY INC. | 1,565,872 | 1,470,718 | 1,562,814 | 1,533,198 | 1,389,138 |
| 411781 | H & B COMMUNICATIONS INC. | 351,812 | 320,830 | 292,502 | 283,386 | 285,000 |
| 411782 | HOME TELEPHONE COMPANY INC. | 575,646 | 701,650 | 741,630 | 884,964 | 953,964 |
| 411785 | J. B. N. TELEPHONE COMPANY INC. | 563,974 | 562,242 | 498,912 | 513,114 | 515,406 |
| 411788 | KANOKLA TEL. ASSOC. INC.- KS | 1,448,648 | 1,397,312 | 1,413,224 | 1,443,192 | 1,504,116 |
| 411791 | LA HARPE TELEPHONE COMPANY INC. | 116,382 | 198,408 | 234,132 | 271,896 | 226,110 |
| 411801 | MADISON TELEPHONE, LLC | 305,492 | 307,776 | 288,584 | 296,700 | 274,284 |
| 411807 | MOKAN DIAL, INC. - KS | 549,148 | 550,506 | 507,164 | 629,958 | 575,400 |
| 411808 | MOUNDRIDGE TEL. CO. | 721,534 | 574,038 | 624,762 | 482,778 | 579,222 |
| 411809 | MUTUAL TELEPHONE COMPANY | 180,042 | 184,808 | 221,700 | 241,866 | 291,168 |
| 411814 | PEOPLES TELECOMMUNICATIONS, LLC | 589,904 | 569,156 | 554,032 | 547,602 | 606,306 |
| 411817 | PIONEER TELEPHONE ASSOCIATION INC. | 3,070,146 | 2,988,940 | 2,844,700 | 2,728,230 | 3,146,262 |
| 411818 | CRAW-KAN TELEPHONE COOP INC- KS | 1,721,292 | 1,877,422 | 2,165,344 | 2,377,224 | 2,170,314 |
| 411820 | RAINBOW TEL COOPERATIVE ASSN INC. | 867,194 | 880,148 | 924,148 | 1,243,914 | 1,139,670 |
| 411826 | RURAL TEL. SERVICE CO.,INC. | 5,989,952 | 5,810,402 | 5,785,930 | 6,860,562 | 8,302,752 |
| 411827 | S & T TEL. COOP. ASSN. | 1,855,712 | 1,878,508 | 1,864,904 | 1,857,936 | 1,702,638 |
| 411829 | S & A TEL. CO.,INC. | 420,422 | 464,696 | 372,544 | 582,126 | 409,122 |
| 411831 | SOUTH CENTRAL TEL. ASSN. INC.-KS | 1,111,712 | 1,193,382 | 1,181,846 | 1,182,786 | 1,226,532 |
| 411833 | SOUTHERN KANSAS TEL. CO.,INC. | 2,068,696 | 1,896,074 | 2,095,894 | 2,305,578 | 2,699,304 |
| 411835 | SUNFLOWER TEL. CO.,INC. | 640,510 | 730,768 | 565,986 | 842,940 | 679,668 |
| 411839 | TRI-COUNTY TEL. ASSN. INC.-KS | 1,500,324 | 1,608,544 | 1,548,054 | 1,722,042 | 1,712,640 |
| 411840 | TWIN VALLEY TEL. INC.-KS | 823,188 | 1,524,118 | 1,955,708 | 1,764,822 | 3,156,120 |
| 411841 | UNITED TELEPHONE ASSN. INC. | 1,771,786 | 1,685,794 | 1,857,856 | 1,913,346 | 1,657,410 |
| 411845 | WAMEGO TELEPHONE COMPANY INC. | 935,110 | 875,530 | 920,574 | 878,166 | 957,318 |
| 411847 | WHEAT STATE TELEPHONE, INC. | 866,034 | 817,556 | 785,250 | 887,244 | 825,972 |
| 411849 | WILSON TELEPHONE COMPANY INC. | 600,886 | 696,652 | 863,644 | 834,918 | 960,912 |
| 411852 | ZENDA TELEPHONE COMPANY INC. | 40,126 | 48,350 | 50,600 | 28,206 | 53,988 |
| 412030 | TOTAH TELEPHONE CO. INC. | 384,672 | 343,446 | 368,380 | 330,852 | 374,202 |
| 419001 | WESTERN WIRELESS | 1,747,620 | 961,314 | 0 | 0 | 0 |
| 419003 | RCC MINNESOTA, INC. | 1,011,338 | 1,221,363 | 880,656 | 570,230 | 585,627 |
| 419009 | EPIC TOUCH COMPANY | 0 | 26,817 | 431,004 | 560,793 | 695,547 |
| 419010 | NEX-TECH WIRELESS, LLC | 0 | 306,189 | 2,136,417 | 3,359,898 | 5,364,717 |
| 419011 | UNITED WIRELESS COMMUNICATION INC. | 0 | 82,755 | 719,976 | 900,911 | 1,197,711 |
| 419012 | USCOF OF NEBRASKA/KANSAS LLC | 0 | 1,012,215 | 2,085,831 | 2,304,699 | 3,114,474 |
| 419014 | CELLULAR NETWORK PARTNERSHIP DBA PIONEER CELLULAR | 0 | 0 | 119,931 | 464,973 | 630,921 |
| 419015 | WESTLINK COMMUNICATIONS, LLC | 0 | 0 | 8,529 | 96,775 | 119,649 |
| 419905 | ALLTEL COMMUNICATIONS (WIRELESS KS) | 13,244,231 | 15,239,442 | 16,329,045 | 16,836,776 | 21,148,692 |
| | TOTAL KENTUCKY | 19,758,167 | 25,864,603 | 26,659,118 | 28,515,975 | 30,704,244 |
| 260396 | BALLARD RURAL TEL. COOP. CORP., INC. | 555,566 | 596,550 | 593,472 | 325,590 | 613,152 |
| 260398 | BRANDENBURG TEL. CO., INC. | 1,653,850 | 1,556,344 | 1,178,962 | 632,478 | 1,222,926 |
| 260401 | DUO COUNTY TEL. COOP., INC. | 1,663,728 | 1,732,020 | 1,913,034 | 1,916,694 | 2,058,504 |
| 260402 | WINDSTREAM KY WEST | 4,656 | 321,462 | 330,454 | 535,644 | 362,787 |
| 260406 | FOOTHILLS RURAL TEL. COOP. CORP., INC. | 2,167,336 | 3,050,586 | 2,994,596 | 4,063,458 | 3,424,368 |
| 260408 | GEARHEART COMM. DBA COALFIELDS TEL. CO. | 600,722 | 588,302 | 559,896 | 538,692 | 653,292 |
| 260411 | LESLIE COUNTY TEL. CO., INC. | 587,094 | 632,818 | 540,138 | 597,246 | 535,308 |
| 260412 | LEWISPORT TEL. CO., INC. | 115,232 | 117,614 | 115,356 | 119,976 | 126,594 |
| 260413 | LOGAN TEL. COOP., INC. | 1,160,080 | 1,211,630 | 1,108,060 | 1,314,366 | 1,191,630 |
| 260414 | MOUNTAIN RURAL TEL. COOP. CORP., INC. | 1,324,566 | 1,317,662 | 1,041,556 | 984,036 | 1,048,794 |
| 260415 | PEOPLES RURAL TEL. COOP. CORP. | 1,280,872 | 1,345,388 | 1,641,484 | 1,581,576 | 1,787,124 |
| 260417 | SALEM TEL. CO. | 143,570 | 147,504 | 130,018 | 146,682 | 166,590 |
| 260418 | SOUTH CENTRAL RURAL TEL. COOP. CORP., INC. | 2,653,084 | 2,906,152 | 3,094,326 | 2,925,396 | 3,098,586 |
| 260419 | THACKER/GRIGSBY TEL. CO., INC. | 721,854 | 795,412 | 788,428 | 832,632 | 819,618 |
| 260421 | WEST KENTUCKY RURAL TEL. COOP. CORP., INC. | 2,783,192 | 2,949,174 | 3,215,246 | 3,758,124 | 3,831,354 |
| 269002 | NPCR, INC. | 97,668 | 162,357 | 220,116 | 219,199 | 323,175 |
| 269004 | CINERGY COMMUNICATIONS COMPANY | 0 | 0 | 0 | 0 | 56,760 |
| 269007 | EAST KENTUCKY NETWORK, LLC DBA APPALACHIAN WIRELESS | 261,174 | 1,583,972 | 1,862,133 | 2,415,911 | 2,966,436 |
| 269008 | BLUEGRASS CELLULAR | 1,602,152 | 3,835,128 | 4,472,832 | 4,866,161 | 5,917,464 |
| 269905 | NEW CINGULAR WIRELESS PCS | 381,771 | 1,014,528 | 859,011 | 742,114 | 499,782 |
| | TOTAL LOUISIANA | 33,089,196 | 36,577,074 | 40,559,235 | 43,526,445 | 41,459,559 |
| 270423 | CENTURYTEL OF CENTRAL LA, LLC | 1,810,506 | 1,724,048 | 1,675,698 | 1,495,182 | 1,398,786 |
| 270424 | CENTURYTEL OF SOUTHEAST LA, INC. | 676,798 | 581,966 | 501,024 | 391,758 | 363,048 |
| 270425 | CAMERON TEL. CO.-LA | 2,492,754 | 2,656,786 | 2,949,426 | 3,338,136 | 2,626,662 |
| 270426 | CAMPTI-PLEASANT HILL TEL. CO. | 654,128 | 687,490 | 686,540 | 642,780 | 644,124 |
| 270427 | CENTURYTEL OF CHATHAM, LLC | 468,030 | 499,480 | 423,122 | 448,776 | 395,028 |
| 270428 | DELCAMBRE TEL. CO. | 107,984 | 113,268 | 108,376 | 122,400 | 112,092 |
| 270429 | EAST ASCENSION TELEPHONE COMPANY, LLC | 6,631,382 | 8,162,038 | 8,434,078 | 9,715,182 | 9,517,302 |
| 270430 | ELIZABETH TEL. CO., INC. | 980,996 | 1,056,518 | 1,273,870 | 1,308,684 | 1,264,962 |
| 270431 | CENTURYTEL OF NORTHWEST LA, INC. | 1,040,176 | 800,878 | 716,648 | 577,992 | 618,756 |
| 270432 | KAPLAN TEL. CO. | 752,596 | 800,514 | 851,188 | 936,780 | 1,182,774 |
| 270433 | LAFOURCHE TELEPHONE COMPANY, L.L.C. | 1,610,986 | 1,464,488 | 1,283,468 | 1,253,376 | 821,106 |
| 270434 | CENTURYTEL OF EVANGELINE, LLC | 3,968,032 | 3,142,648 | 2,758,672 | 2,362,002 | 2,541,186 |
| 270435 | NORTHEAST LOUISIANA TEL. CO., INC. | 355,246 | 376,558 | 341,650 | 341,058 | 349,584 |
| 270436 | CENTURY TEL. OF NORTH LOUISIANA, LLC | 953,738 | 933,826 | 864,100 | 744,384 | 662,118 |
| 270438 | RESERVE TEL. CO. | 470,742 | 411,078 | 496,512 | 440,526 | 469,992 |
| 270439 | CENTURYTEL OF RINGGOLD, LLC | 139,172 | 122,356 | 105,328 | 104,046 | 122,550 |
| 270440 | CENTURYTEL OF EAST LA, LLC | 258,594 | 219,750 | 260,692 | 153,948 | 190,302 |
| 270441 | STAR TEL. CO., INC. | 1,139,730 | 1,085,040 | 1,046,444 | 1,037,700 | 1,016,112 |
| 270442 | CENTURYTEL OF SOUTHWEST LA, LLC | 744,138 | 724,284 | 750,204 | 689,238 | 723,084 |
| 279001 | CENTENNIAL BEAUREGARD CELLULAR LLC | 2,829,819 | 2,954,940 | 3,576,603 | 3,617,576 | 3,245,397 |

Table 3.27
Interstate Common Line Support Trued-up Payments by Study Area
(Dollars)

| Study Area ID Code | Study Area Name | 2005 Total | 2006 Total | 2007 Total | 2008 Total | 2009 Total |
|--------------------|--|-------------------|-------------------|-------------------|-------------------|-------------------|
| | LOUISIANA (cont.) | | | | | |
| 279002 | CENTENNIAL CALDWELL CELLULAR CORP. | 240,708 | 259,860 | 303,042 | 323,516 | 339,807 |
| 279003 | CENTENNIAL HAMMOND CELLULAR LLC | 464,964 | 567,129 | 776,361 | 820,682 | 841,986 |
| 279004 | CENTENNIAL MOREHOUSE CELLULAR LLC | 21,333 | 23,286 | 28,428 | 30,678 | 30,177 |
| 279005 | CENTENNIAL LAFAYETTE COMMUNICATIONS LLC | 258,720 | 265,065 | 298,218 | 304,127 | 349,443 |
| 279006 | NPCR, INC. | 237,018 | 347,046 | 452,970 | 251,202 | 0 |
| 279009 | ALLTEL COMMUNICATIONS, INC. | 0 | 795,001 | 2,445,389 | 3,749,626 | 3,166,257 |
| 279010 | NEW CINGULAR WIRELESS PCS, LLC | 3,592,968 | 5,385,120 | 6,683,388 | 7,773,743 | 7,667,529 |
| 279012 | KAPLAN TELEPHONE CO. DBA PACE COMMUNICATIONS | 187,938 | 416,613 | 467,796 | 551,347 | 799,395 |
| TOTAL | MAINE | 13,496,486 | 16,005,279 | 14,420,238 | 15,408,760 | 14,367,906 |
| 100002 | OXFORD WEST TEL. CO. | 393,174 | 398,818 | 409,458 | 357,768 | 458,364 |
| 100003 | LINCOLNVILLE TEL. CO. | 341,096 | 341,960 | 410,492 | 496,638 | 734,424 |
| 100004 | CHINA TEL. CO. | 385,436 | 364,708 | 327,548 | 368,934 | 324,186 |
| 100005 | COBOSSEECONTEE TEL. CO. | 87,594 | 88,634 | 88,094 | 97,194 | 95,328 |
| 100007 | ISLAND TEL. CO. | 68,772 | 79,184 | 67,632 | 90,042 | 58,158 |
| 100010 | HAMPDEN TEL. CO. | 119,350 | 161,216 | 161,672 | 212,646 | 162,522 |
| 100011 | HARTLAND & ST. ALBANS TEL. CO. | 155,154 | 128,008 | 129,300 | 139,266 | 174,792 |
| 100015 | COMMUNITY SERVICE TEL. CO. | 789,746 | 808,622 | 709,424 | 756,834 | 825,756 |
| 100019 | OXFORD COUNTY TEL. & TELE. CO. | 576,942 | 636,950 | 649,516 | 666,522 | 655,362 |
| 100020 | PINE TREE TEL. & TELE. CO. | 487,966 | 483,784 | 437,242 | 420,534 | 489,648 |
| 100022 | SACO RIVER TEL. & TELE. CO. | 603,882 | 611,046 | 552,334 | 558,822 | 579,768 |
| 100024 | SOMERSET TEL. CO. | 547,210 | 598,032 | 422,156 | 588,150 | 499,374 |
| 100025 | STANDISH TEL. CO. | 1,978,180 | 1,658,560 | 1,371,284 | 1,470,012 | 1,293,390 |
| 100027 | UNION RIVER TEL. CO. | 312,588 | 369,370 | 404,346 | 462,096 | 444,624 |
| 100029 | UNITY TEL. CO., INC. | 614,832 | 544,064 | 534,064 | 558,594 | 555,372 |
| 100031 | WARREN TEL. CO. | 101,840 | 103,490 | 85,602 | 67,344 | 83,256 |
| 100034 | WEST PENOBSCOT TEL. & TEL. CO. | 132,354 | 130,440 | 108,404 | 130,302 | 119,706 |
| 103313 | NORTHLAND TEL. CO. OF MAINE | 2,792,798 | 2,742,904 | 2,029,250 | 2,221,128 | 1,702,194 |
| 103315 | MID MAINE TELECOM, INC. | 589,466 | 559,216 | 516,722 | 462,030 | 545,022 |
| 109001 | RCC MINNESOTA, INC. | 1,460,074 | 1,541,223 | 1,290,198 | 1,484,304 | 0 |
| 109002 | UNITED STATES CELLULAR CORPORATION | 958,032 | 3,655,050 | 3,715,500 | 3,799,600 | 4,566,660 |
| TOTAL | MARYLAND | 757,044 | 784,346 | 890,318 | 884,724 | 884,376 |
| 180216 | ARMSTRONG TEL. CO. OF MD | 757,044 | 784,346 | 890,318 | 884,724 | 884,376 |
| TOTAL | MASSACHUSETTS | 203,040 | 223,084 | 234,490 | 174,264 | 224,316 |
| 110036 | GRANBY TEL. & TELE. CO.-MA | 68,594 | 78,168 | 63,462 | (22,326) | 58,608 |
| 110037 | RICHMOND TEL. CO. | 134,446 | 144,916 | 171,028 | 196,590 | 165,708 |
| TOTAL | MICHIGAN | 20,411,221 | 22,066,747 | 23,581,004 | 25,596,584 | 29,627,325 |
| 310542 | ALLBAND COMM. COOP. | 0 | 17,492 | 204,748 | 268,944 | 315,930 |
| 310669 | ALLENDALE TEL. CO. | 276,742 | 275,682 | 246,172 | 260,688 | 326,088 |
| 310671 | CENTURY TEL. MIDWEST, INC. | 2,013,400 | 2,056,394 | 1,896,744 | 1,846,338 | 1,903,848 |
| 310672 | COMM. CORP. OF MICHIGAN | 241,140 | 268,946 | 266,220 | 249,432 | 260,790 |
| 310675 | BARAGA TEL. CO. | 412,490 | 454,858 | 450,528 | 483,426 | 459,846 |
| 310676 | BARRY COUNTY TEL. CO. | 378,614 | 343,108 | 292,894 | 323,334 | 507,156 |
| 310677 | ISLAND TEL. CO. | 98,488 | 102,034 | 105,142 | 95,874 | 94,854 |
| 310678 | BLANCHARD TEL. ASSOC., INC. | 129,410 | 137,702 | 130,138 | 139,908 | 131,106 |
| 310679 | BLOOMINGDALE TEL. CO. | 472,584 | 487,274 | 470,734 | 519,114 | 417,150 |
| 310683 | CARR TEL. CO. | 194,846 | 260,024 | 214,462 | 255,150 | 151,674 |
| 310685 | CHATHAM TEL. CO.-MI | 324,682 | 274,198 | 280,160 | 242,820 | 280,818 |
| 310688 | CLIMAX TEL. CO. | 131,894 | 148,114 | 142,940 | 165,714 | 135,864 |
| 310689 | CENTURYTEL OF UPPER MICHIGAN | 985,252 | 1,116,376 | 962,446 | 1,073,022 | 917,022 |
| 310691 | DEERFIELD FARMERS TEL. CO. | 729,392 | 663,564 | 605,052 | 619,986 | 669,768 |
| 310692 | DRENTH TEL. CO. | 74,268 | 84,570 | 82,030 | 105,744 | 89,184 |
| 310694 | FARMERS MUT. OF CHAPIN DBA CHAPIN TEL. CO. | 37,174 | 82,964 | 86,814 | 100,248 | 92,676 |
| 310702 | CENTURY TEL. OF MICHIGAN, INC. | 3,205,692 | 3,224,344 | 3,310,846 | 3,192,678 | 3,458,052 |
| 310703 | KALEVA TEL. CO. | 254,932 | 276,028 | 234,988 | 293,646 | 274,536 |
| 310704 | ACE TEL. CO. OF MICHIGAN, INC. | 561,664 | 532,258 | 653,572 | 655,332 | 754,740 |
| 310705 | CENTURY TELEPHONE OF NORTHERN MICHIGAN, INC. | 226,238 | 219,092 | 196,784 | 223,296 | 228,618 |
| 310708 | LENNON TEL. CO. | 367,244 | 364,218 | 370,336 | 335,862 | 331,152 |
| 310711 | MIDWAY TEL. CO. | 183,380 | 176,106 | 142,918 | 171,630 | 186,726 |
| 310713 | HIAWATHA TEL. CO. | 597,432 | 667,094 | 629,180 | 847,350 | 705,990 |
| 310714 | OGDEN TEL. CO. | 73,134 | 75,120 | 79,324 | 72,594 | 78,492 |
| 310717 | ONTONAGON COUNTY TEL. CO. | 271,622 | 277,652 | 261,902 | 408,414 | 405,396 |
| 310720 | PENINSULA TEL. CO.-MI | 122,044 | 118,844 | 126,866 | 104,070 | 121,200 |
| 310721 | PIGEON TEL. CO. | 608,756 | 612,528 | 720,038 | 622,758 | 741,408 |
| 310725 | SAND CREEK TEL. CO. | 104,484 | 108,768 | 107,538 | 117,168 | 121,938 |
| 310726 | SHIAWASSEE TEL. CO. | 437,976 | 434,410 | 419,748 | 388,536 | 393,354 |
| 310728 | SPRINGPORT TEL. CO. | 307,246 | 292,422 | 316,328 | 279,420 | 262,590 |
| 310732 | UPPER PENINSULA TEL. CO. | 1,425,968 | 1,360,990 | 1,336,206 | 1,377,528 | 1,417,992 |
| 310734 | WALDRON TEL. CO. | 113,022 | 110,982 | 119,154 | 148,572 | 126,882 |
| 310735 | WESTPHALIA TEL. CO. | 96,486 | 108,310 | 122,864 | 147,306 | 128,394 |
| 310737 | WINN TEL. CO. | 132,862 | 136,594 | 122,596 | 133,350 | 109,284 |
| 310738 | WOLVERINE TEL. CO. | 332,460 | 311,636 | 305,836 | 285,833 | 293,682 |
| 319001 | RFB CELLULAR, INC. | 100,119 | 0 | 0 | 0 | 0 |
| 319005 | THUMB CELLULAR LIMITED PARTNERSHIP | 375,726 | 404,655 | 233,394 | (38,493) | 576,081 |
| 319006 | CENTENNIAL MICHIGAN RSA 6 CELLULAR CORP. | 42,707 | 40,530 | 38,100 | 29,098 | 28,263 |
| 319007 | CENTENNIAL MICHIGAN RSA 7 CELLULAR CORP. | 51,197 | 51,942 | 58,797 | 54,939 | 54,843 |
| 319008 | MICHIANA METRONET, INC. - MI | 177,044 | 182,403 | 238,497 | 305,034 | 358,581 |
| 319010 | ALLTEL COMMUNICATIONS, INC. | 2,732,260 | 3,548,886 | 4,977,030 | 6,024,318 | 7,649,661 |
| 319012 | AMERICAN CELLULAR CORP. (MI) | 0 | 127,380 | 238,947 | 263,727 | 223,338 |
| 319017 | SPRINT SPECTRUM L.P. (DBA SPRINT PCS) | 0 | 0 | 0 | 256,668 | 1,970,730 |
| 319912 | DOBSON CELLULAR SYSTEMS, INC. (MI) | 1,009,150 | 1,530,255 | 1,781,991 | 2,146,208 | 1,871,628 |
| TOTAL | MINNESOTA | 45,749,365 | 51,053,368 | 52,098,745 | 60,624,985 | 62,585,265 |
| 361337 | WINNEBAGO COOP. TEL. ASSN.-MN | 122,642 | 114,928 | 57,726 | 127,902 | 145,974 |
| 361346 | ACE TEL. ASSN.-MN | 531,760 | 650,546 | 919,164 | 934,548 | 1,095,144 |
| 361347 | ALBANY MUTUAL TEL. ASSN., INC. | 258,940 | 292,972 | 294,582 | 327,654 | 305,946 |
| 361348 | WILDERNESS VALLEY TELEPHONE COMPANY, INC. | 18,258 | 18,370 | 19,570 | 20,934 | 19,992 |
| 361350 | ARVIG TEL. CO. | 915,098 | 1,004,572 | 921,414 | 1,050,342 | 949,728 |
| 361353 | CITY OF BARNESVILLE TEL. CO. | 113,266 | 122,880 | 118,596 | 128,826 | 129,738 |
| 361356 | BENTON COOP. TEL. CO. | 366,758 | 420,572 | 431,138 | 500,268 | 450,072 |

Table 3.27
Interstate Common Line Support Trued-up Payments by Study Area
(Dollars)

| Study Area ID Code | Study Area Name | 2005 Total | 2006 Total | 2007 Total | 2008 Total | 2009 Total |
|--------------------|---|------------|------------|------------|------------|------------|
| | MINNESOTA (cont.) | | | | | |
| 361357 | BLACKDUCK TEL. CO. | 184,082 | 251,958 | 341,862 | 219,456 | 333,306 |
| 361358 | BLUE EARTH VALLEY TEL. CO. | 490,202 | 538,334 | 558,592 | 630,246 | 560,598 |
| 361362 | BRIDGEWATER TEL. CO. | 606,132 | 606,884 | 461,434 | 494,532 | 688,992 |
| 361365 | CALLAWAY TEL. CO. | 43,058 | 42,668 | 44,942 | 50,262 | 47,274 |
| 361370 | CLARA CITY TEL. EXCH. CO. | 174,436 | 198,352 | 208,652 | 214,314 | 242,580 |
| 361372 | CLEMENTS TEL. CO. | 35,168 | 33,948 | 36,868 | 35,160 | 39,480 |
| 361373 | CONSOLIDATED TEL. CO.-MN | 785,134 | 901,804 | 909,766 | 1,011,348 | 888,054 |
| 361374 | ARROWHEAD COMM. CORP. | 94,950 | 82,816 | 74,070 | 65,214 | 72,186 |
| 361375 | MID-COMMUNICATIONS, INC. DBA HICKORYTECH | 1,047,568 | 1,153,700 | 1,101,832 | 1,223,472 | 985,428 |
| 361380 | DELAVAN TEL. CO. | 42,340 | 42,306 | 43,604 | 44,274 | 42,936 |
| 361381 | DUNNELL TEL. CO., INC. | 41,018 | 41,528 | 42,032 | 46,764 | 43,602 |
| 361383 | EAGLE VALLEY TEL. CO. | 30,678 | 26,010 | 24,066 | 29,076 | 30,948 |
| 361384 | EASTON TEL. CO. | 37,500 | 38,276 | 37,774 | 41,328 | 39,318 |
| 361385 | EAST OTTER TAIL TEL. CO. | 2,560,300 | 2,708,086 | 2,465,740 | 2,600,790 | 2,540,640 |
| 361386 | ECKLES TEL. CO. | 419,854 | 480,614 | 478,262 | 568,554 | 590,808 |
| 361387 | EMILY COOP. TEL. CO. | 140,684 | 133,046 | 169,218 | 359,316 | 527,718 |
| 361389 | FARMERS MUTUAL TEL. CO.-BELLINGHAM | 167,944 | 166,870 | 159,644 | 168,960 | 169,386 |
| 361390 | FEDERATED TEL. COOP. | 301,888 | 302,240 | 291,986 | 298,692 | 296,370 |
| 361391 | FELTON TEL. CO., INC. | 58,816 | 51,758 | 48,526 | 47,796 | 59,802 |
| 361395 | GARDEN VALLEY TEL. CO. | 1,377,042 | 1,494,538 | 1,578,170 | 2,230,254 | 2,568,822 |
| 361396 | GARDONVILLE COOP. TEL. ASSN. | 290,970 | 327,308 | 323,924 | 377,604 | 331,938 |
| 361399 | GRANADA TEL. CO. | 19,566 | 19,046 | 21,738 | 21,954 | 22,446 |
| 361401 | HALSTAD TEL. CO. | 253,714 | 248,134 | 261,060 | 260,658 | 271,848 |
| 361403 | FEDERATED UTILITIES, INC. DBA HANCOCK TEL. CO | 87,208 | 98,666 | 101,628 | 115,584 | 110,226 |
| 361404 | HARMONY TEL. CO. | 115,066 | 122,492 | 120,504 | 132,348 | 130,308 |
| 361405 | HILLS TEL. CO., INC.-MN | 98,650 | 105,634 | 110,334 | 125,604 | 117,786 |
| 361408 | HOME TEL. CO.-MN | 181,256 | 208,914 | 207,226 | 240,408 | 216,282 |
| 361409 | HUTCHINSON TELEPHONE COMPANY | 453,108 | 420,700 | 355,712 | 328,056 | 384,294 |
| 361410 | JOHNSON TELEPHONE COMPANY | 637,810 | 645,202 | 620,176 | 686,064 | 748,092 |
| 361412 | KASSON & MANTORVILLE TEL. CO. | 309,500 | 378,792 | 326,420 | 435,474 | 333,738 |
| 361413 | MID STATE TEL. CO. DBA KMP TEL. CO. | 192,664 | 211,504 | 207,056 | 232,584 | 221,904 |
| 361414 | LAKEDALE TELEPHONE COMPANY | 561,122 | 478,112 | 511,664 | 288,882 | 668,406 |
| 361419 | LISMORE COOPERATIVE TELEPHONE CO. | 44,860 | 45,742 | 46,622 | 49,224 | 49,512 |
| 361422 | LONSDALE TELEPHONE COMPANY | 128,696 | 134,822 | 121,218 | 464,730 | 793,356 |
| 361423 | LOWRY TELEPHONE COMPANY, LLC | 86,276 | 96,580 | 99,078 | 113,046 | 102,984 |
| 361424 | MABEL COOPERATIVE TELEPHONE CO. - MN | 109,850 | 111,720 | 107,784 | 114,996 | 114,504 |
| 361425 | CHRISTENSEN COMM. CO. DBA MADELIA TEL. CO. | 141,260 | 145,598 | 135,572 | 127,986 | 117,660 |
| 361426 | MANCHESTER-HARTLAND TELEPHONE CO. | 86,900 | 87,160 | 86,220 | 92,088 | 85,656 |
| 361427 | MANKATO CITIZENS TELEPHONE CO DBA HICKORYTECH | 765,484 | 648,998 | 628,854 | 886,878 | 826,962 |
| 361430 | MELROSE TELEPHONE COMPANY | 734,910 | 735,782 | 661,176 | 654,060 | 779,730 |
| 361431 | MIDWEST TEL. CO. | 287,468 | 310,710 | 337,426 | 339,348 | 302,742 |
| 361433 | MID STATE TELEPHONE COMPANY | 409,810 | 439,638 | 446,136 | 546,198 | 461,724 |
| 361437 | MINNESOTA LAKE TELEPHONE COMPANY | 73,964 | 96,654 | 113,606 | 119,184 | 123,288 |
| 361439 | MINNESOTA VALLEY TEL. CO. INC. | 132,458 | 130,452 | 128,748 | 125,964 | 129,342 |
| 361440 | CANNON VALLEY TELECOM, INC. | 249,788 | 267,578 | 255,118 | 271,926 | 264,774 |
| 361442 | NEW ULM TELECOM, INC. | 459,606 | 477,928 | 570,356 | 436,986 | 765,792 |
| 361443 | LORETEL SYSTEMS, INC. | 996,408 | 982,770 | 857,296 | 822,924 | 754,290 |
| 361445 | CENTURYTEL OF MINNESOTA, INC. | 3,538,762 | 3,647,202 | 2,888,086 | 3,262,626 | 2,922,018 |
| 361448 | OSAKIS TELEPHONE COMPANY | 167,978 | 159,566 | 147,256 | 141,036 | 154,254 |
| 361450 | PARK REGION MUTUAL TEL. CO. | 504,954 | 554,402 | 520,924 | 547,632 | 505,626 |
| 361451 | PAUL BUNYAN RURAL TEL. COOP. | 2,072,230 | 1,887,912 | 1,778,518 | 1,990,506 | 2,748,834 |
| 361453 | PEOPLES TELEPHONE COMPANY - MN | 330,864 | 368,294 | 312,994 | 347,916 | 292,374 |
| 361454 | PINE ISLAND TELEPHONE COMPANY | 276,704 | 237,814 | 240,490 | 168,648 | 276,594 |
| 361472 | REDWOOD COUNTY TEL. CO. | 636,678 | 724,448 | 768,136 | 825,090 | 728,004 |
| 361474 | ROTHSAY TELEPHONE COMPANY INC. | 67,116 | 72,282 | 70,402 | 79,386 | 72,204 |
| 361475 | RUNESTONE TEL. ASSN. | 466,928 | 509,470 | 490,390 | 540,276 | 481,488 |
| 361476 | SACRED HEART TEL. CO. | 56,338 | 59,902 | 61,192 | 68,910 | 65,538 |
| 361479 | SCOTT RICE TEL. CO. DBA INTEGRA TELECOM | 992,920 | 999,102 | 854,080 | 923,280 | 1,101,768 |
| 361482 | SHERBURNE COUNTY RURAL TEL. CO. | 1,040,688 | 1,423,622 | 1,653,244 | 3,262,434 | 1,941,114 |
| 361483 | SLEEPY EYE TEL. CO. | 332,756 | 213,912 | 188,148 | 109,710 | 214,356 |
| 361485 | SPRING GROVE COOP TEL CO | 136,498 | 148,876 | 151,434 | 167,742 | 163,446 |
| 361487 | STARBUCK TEL. CO. | 116,874 | 123,772 | 116,478 | 144,024 | 124,410 |
| 361491 | TWIN VALLEY-ULEN TEL CO INC. | 515,960 | 489,080 | 390,758 | 490,854 | 468,240 |
| 361494 | UPSALA COOPERATIVE TELEPHONE ASSN. | 93,958 | 104,984 | 102,758 | 118,194 | 110,760 |
| 361495 | VALLEY TEL. CO.-MN | 178,272 | 172,806 | 145,294 | 128,856 | 153,066 |
| 361499 | CROSSLAKE TELEPHONE COMPANY | 176,248 | 172,372 | 149,838 | 159,240 | 184,962 |
| 361500 | NORTHERN TELEPHONE COMPANY OF MN | 15,114 | 15,480 | 15,822 | 18,420 | 16,926 |
| 361501 | WEST CENTRAL TELEPHONE ASSN. | 767,800 | 910,584 | 1,066,380 | 1,330,662 | 1,616,034 |
| 361502 | WESTERN TELEPHONE COMPANY | 225,406 | 242,926 | 232,394 | 252,444 | 244,164 |
| 361505 | WIKSTROM TELEPHONE COMPANY INC. | 807,010 | 831,462 | 839,554 | 882,876 | 845,160 |
| 361507 | WINSTED TELEPHONE COMPANY | 110,828 | 117,628 | 110,928 | 120,726 | 120,570 |
| 361508 | WINTHROP TEL. CO. | 92,862 | 99,646 | 98,546 | 105,510 | 102,582 |
| 361510 | WOODSTOCK TELEPHONE COMPANY | 170,014 | 165,800 | 164,520 | 177,162 | 283,398 |
| 361512 | WOLVERTON TELEPHONE COMPANY | 35,524 | 34,790 | 33,630 | 36,492 | 35,094 |
| 361515 | ZUMBROTA TELEPHONE COMPANY | 142,104 | 140,530 | 121,620 | 154,644 | 162,924 |
| 361654 | INTERSTATE TELECOMMUNICATIONS COOP., INC.-MN | 195,908 | 214,834 | 210,922 | 221,634 | 221,094 |
| 369001 | WESTERN WIRELESS | 1,644,810 | 1,636,470 | 1,493,106 | 1,338,014 | 797,880 |
| 369002 | MIDWEST WIRELESS COMMUNICATIONS, LLC | 5,524,614 | 6,732,696 | 7,895,520 | 10,500,169 | 12,446,367 |
| 369004 | RCC MINNESOTA | 5,197,271 | 5,772,870 | 6,898,958 | 8,932,775 | 9,885,306 |
| 369005 | WIRELESS ALLIANCE, LLC | 23,472 | 16,920 | 9,849 | 5,929 | 4,284 |
| 369909 | AMERICAN CELLULAR CORPORATION (MN) | 0 | 2,153,702 | 2,274,694 | 1,190,128 | 0 |
| 369911 | CELLULAR MOBILE SYSTEMS | 220,014 | 0 | 0 | 0 | 0 |
| TOTAL | MISSISSIPPI | 13,963,432 | 16,230,427 | 18,440,300 | 21,147,660 | 22,279,524 |
| 280446 | BAY SPRINGS TEL. CO., INC. | 2,319,808 | 2,176,838 | 2,168,220 | 2,102,322 | 2,103,132 |
| 280447 | BRUCE TEL. CO.-MS | 406,088 | 453,498 | 504,350 | 492,354 | 399,384 |
| 280448 | CALHOUN CITY TEL. CO., INC. | 192,184 | 177,028 | 158,942 | 156,936 | 125,466 |
| 280451 | DECATUR TEL. CO., INC.-MS | 138,592 | 134,502 | 59,178 | 117,066 | 138,366 |
| 280452 | DELTA TEL. CO., INC. | 623,358 | 640,090 | 571,484 | 637,860 | 653,466 |
| 280453 | WINDSTREAM MS | 388,256 | 512,816 | 592,450 | 529,944 | 564,264 |
| 280454 | FRANKLIN TEL. CO., INC.-MS | 1,741,340 | 1,846,718 | 2,026,518 | 2,171,106 | 2,354,034 |
| 280455 | FULTON TEL. CO., INC. | 283,540 | 483,898 | 493,392 | 712,380 | 698,466 |
| 280456 | GEORGETOWN TELE. CO., INC. | 179,606 | 226,398 | 216,034 | 220,542 | 251,004 |

Table 3.27
Interstate Common Line Support Trued-up Payments by Study Area
(Dollars)

| Study Area ID Code | Study Area Name | 2005 Total | 2006 Total | 2007 Total | 2008 Total | 2009 Total |
|--------------------|--|------------|------------|------------|------------|------------|
| | MISSISSIPPI (cont.) | | | | | |
| 280457 | LAKESIDE TEL. CO., INC. | 212,952 | 186,478 | 195,856 | 181,956 | 165,504 |
| 280458 | CENTURYTEL OF NORTH MISSISSIPPI, INC. | 2,296,980 | 2,436,474 | 2,600,444 | 2,713,542 | 2,449,098 |
| 280460 | FRONTIER COMM. OF MISSISSIPPI, INC. | 431,478 | 453,130 | 444,228 | 455,574 | 458,682 |
| 280461 | NOXPATER TEL. CO. | 210,320 | 280,748 | 298,052 | 364,260 | 318,648 |
| 280462 | MOUND BAYOU TEL. & COMM., INC. | 96,444 | 103,150 | 100,276 | 190,056 | 196,836 |
| 280466 | SLEDGE TEL. CO., INC. | 257,672 | 256,538 | 246,258 | 278,640 | 269,364 |
| 280467 | SMITHVILLE TEL. CO. | 91,414 | 95,622 | 93,130 | 88,128 | 96,180 |
| 283301 | SOUTHEAST MISSISSIPPI TEL. CO. | 495,320 | 447,360 | 435,674 | 493,584 | 438,894 |
| 287449 | MYRTLE TEL. CO., INC. | 86,672 | 94,442 | 95,574 | 107,328 | 96,084 |
| 289001 | CELLULAR SOUTH LICENSE, INC. | 3,372,363 | 4,201,095 | 5,472,870 | 6,880,762 | 8,080,206 |
| 289002 | RCC MINNESOTA, INC. | 74,541 | 280,587 | 207,291 | 226,597 | 254,931 |
| 289004 | CENTENNIAL CLAIRBORNE CELLULAR CORP. | 25,427 | 92,403 | 106,743 | 153,526 | 164,628 |
| 289005 | CENTENNIAL CELLULAR TRI-STATE OPERATING PARTNERSHIP - MS | 39,077 | 67,260 | 90,246 | 105,378 | 96,969 |
| 289010 | ALLTEL COMMUNICATIONS, INC. | 0 | 583,354 | 1,263,090 | 1,767,819 | 1,905,918 |
| TOTAL | MISSOURI | 28,089,602 | 30,009,356 | 33,733,949 | 38,959,583 | 38,302,842 |
| 420463 | BPS TELEPHONE COMPANY | 407,252 | 400,846 | 416,426 | 490,896 | 442,944 |
| 421151 | SPECTRA COMMUNICATIONS GROUP, LLC | 6,720,028 | 6,380,414 | 5,488,816 | 5,190,558 | 4,871,412 |
| 421206 | IAMO TELEPHONE COMPANY - MO | 181,088 | 176,308 | 166,282 | 164,358 | 174,444 |
| 421472 | FAIRPOINT MISSOURI | 1,089,472 | 561,114 | 1,275,130 | 1,187,586 | 1,223,394 |
| 421759 | CRAW-KAN TELEPHONE COOP INC - MO | 322,260 | 330,988 | 321,728 | 344,466 | 325,224 |
| 421807 | MOKAN DIAL, INC.- MO | 131,848 | 132,284 | 111,064 | 106,548 | 125,190 |
| 421860 | ALMA COMMUNICATIONS COMPANY DBA ALMA TEL. CO. | 50,452 | 79,018 | 242,712 | 270,450 | 207,396 |
| 421864 | CHARITON VALLEY TELEPHONE CO. | 1,739,614 | 1,882,974 | 1,962,922 | 2,162,970 | 2,342,250 |
| 421865 | CITIZENS TELEPHONE CO - MISSOURI | 809,490 | 834,790 | 813,378 | 920,988 | 981,960 |
| 421866 | OZARK TELEPHONE COMPANY | 498,518 | 452,496 | 484,328 | 585,444 | 534,066 |
| 421874 | ELLINGTON TELEPHONE COMPANY | 426,064 | 518,090 | 572,870 | 638,808 | 663,930 |
| 421876 | FARBER TELEPHONE COMPANY | 32,876 | 32,128 | 32,526 | 38,436 | 33,858 |
| 421882 | FIDELITY TELEPHONE COMPANY | 1,207,034 | 1,465,012 | 1,543,336 | 1,738,416 | 1,630,764 |
| 421885 | WINDSTREAM MO | 1,800,318 | 2,505,718 | 2,828,354 | 2,965,752 | 2,798,409 |
| 421886 | GOODMAN TEL. CO. | 395,002 | 454,904 | 472,020 | 594,888 | 535,332 |
| 421887 | GRANBY TEL CO - MISSOURI | 542,894 | 596,334 | 547,704 | 643,458 | 607,308 |
| 421888 | GRAND RIVER MUTUAL TEL CORP - MO | 2,134,714 | 2,325,048 | 2,295,136 | 2,423,736 | 2,501,586 |
| 421890 | GREEN HILLS TELEPHONE CORP. | 881,954 | 1,047,398 | 1,123,334 | 1,064,646 | 1,320,000 |
| 421893 | CHOCTAW TELEPHONE COMPANY | 68,414 | 73,978 | 73,680 | 81,030 | 73,380 |
| 421900 | KLM TEL. CO. | 174,304 | 177,298 | 178,630 | 181,866 | 193,332 |
| 421901 | KINGDOM TELEPHONE COMPANY | 913,022 | 896,222 | 931,874 | 961,140 | 962,292 |
| 421908 | LE-RU TELEPHONE COMPANY | 773,432 | 698,400 | 712,608 | 592,374 | 763,422 |
| 421912 | MCDONALD COUNTY TELEPHONE CO. | 821,036 | 996,194 | 1,085,000 | 1,234,146 | 1,151,136 |
| 421914 | MARK TWAIN RURAL TELEPHONE CO. | 868,186 | 943,310 | 975,180 | 1,003,644 | 1,103,172 |
| 421917 | MID-MISSOURI TELEPHONE CO. | 457,799 | 898,428 | 913,130 | 938,796 | 877,290 |
| 421920 | MILLER TELEPHONE COMPANY - MO | 188,576 | 166,332 | 153,102 | 199,212 | 164,604 |
| 421927 | NEW FLORENCE TELEPHONE CO. | 131,116 | 143,854 | 191,564 | 250,668 | 152,802 |
| 421928 | NEW LONDON TEL. CO. | 72,716 | 90,178 | 84,256 | 84,930 | 80,886 |
| 421929 | HOLWAY TELEPHONE COMPANY | 121,852 | 111,014 | 124,384 | 96,930 | 126,204 |
| 421931 | NORTHEAST MISSOURI RURAL TEL. CO. | 1,369,256 | 1,500,966 | 1,659,070 | 1,779,684 | 1,667,436 |
| 421932 | LATHROP TELEPHONE COMPANY | 116,628 | 122,448 | 122,296 | 127,800 | 133,890 |
| 421934 | ORCHARD FARM TELEPHONE COMPANY | 34,060 | 43,062 | 37,818 | 46,674 | 42,888 |
| 421935 | OREGON FARMERS MUTUAL TEL. CO. | 274,836 | 249,474 | 158,588 | 303,942 | 232,986 |
| 421936 | PEACE VALLEY TELEPHONE CO. | 68,004 | 75,380 | 76,538 | 103,080 | 77,580 |
| 421942 | ROCK PORT TEL. CO. | 213,762 | 229,614 | 219,738 | 233,682 | 216,996 |
| 421945 | SENECA TEL. CO. | 563,406 | 585,440 | 541,810 | 832,692 | 647,586 |
| 421949 | STEELEVILLE TEL. EXCH. INC. | 1,196,310 | 1,298,498 | 1,206,656 | 1,445,448 | 1,365,174 |
| 421951 | STOUTLAND TELEPHONE COMPANY | 215,302 | 215,438 | 174,244 | 189,084 | 161,670 |
| 429001 | MARK TWAIN COMMUNICATIONS, CO. | 76,707 | 75,225 | 63,075 | 59,535 | 56,712 |
| 429007 | UNITED STATES CELLULAR CORPORATION | 0 | 0 | 2,217,804 | 5,188,544 | 5,181,162 |
| 429789 | NORTHWEST MISSOURI CELLULAR | 0 | 90,180 | 471,976 | 740,667 | 817,341 |
| 429790 | MISSOURI RSA NO. 5 PARTNERSHIP | 0 | 152,559 | 662,862 | 751,611 | 733,434 |
| TOTAL | MONTANA | 18,752,693 | 20,926,930 | 22,231,319 | 24,325,452 | 29,144,343 |
| 482235 | BLACKFOOT TEL. COOPERATIVE INC. | 1,803,370 | 1,840,056 | 1,805,726 | 1,788,186 | 1,874,508 |
| 482241 | HOT SPRINGS TEL. CO. | 224,932 | 248,088 | 249,490 | 291,336 | 241,086 |
| 482242 | INTERBEL TEL. COOPERATIVE INC. | 951,666 | 993,216 | 886,186 | 993,180 | 1,010,106 |
| 482244 | LINCOLN TEL. CO. INC. | 102,240 | 114,874 | 142,956 | 115,620 | 121,158 |
| 482246 | MID-RIVERS TEL. COOPERATIVE INC. | 2,073,716 | 2,108,570 | 2,166,190 | 2,117,178 | 2,236,416 |
| 482247 | NEMONT TELEPHONE COOP.- MONTANA | 1,545,760 | 1,744,254 | 1,877,518 | 2,095,044 | 2,390,160 |
| 482248 | NORTHERN TEL. COOP INC. - MT | 519,664 | 595,754 | 590,682 | 690,660 | 626,814 |
| 482249 | CENTURYTEL OF MONTANA, INC. | 2,500,282 | 2,739,320 | 2,576,788 | 2,909,694 | 2,884,398 |
| 482250 | PROJECT TEL. CO. | 1,207,422 | 1,150,564 | 1,110,664 | 1,057,392 | 1,274,292 |
| 482251 | RANGE TEL. COOP INC.-MT | 642,426 | 621,736 | 660,418 | 694,206 | 820,656 |
| 482252 | RONAN TEL. CO. | 277,436 | 243,446 | 228,024 | 219,792 | 238,530 |
| 482254 | SOUTHERN MONTANA TEL. CO. | 212,120 | 273,260 | 353,436 | 396,786 | 419,724 |
| 482255 | 3-RIVERS TEL. COOPERATIVE INC. | 2,441,928 | 2,488,004 | 2,691,362 | 2,835,780 | 4,051,320 |
| 482257 | TRIANGLE TEL. COOPERATIVE ASSN. INC. | 1,376,464 | 1,553,758 | 1,759,626 | 1,855,332 | 2,252,874 |
| 483308 | BLACKFOOT TEL - CFT | 1,389,934 | 1,318,672 | 1,448,514 | 1,239,750 | 1,586,088 |
| 483310 | CENTRAL MONTANA COMMUNICATIONS, INC. | 1,390,756 | 1,609,490 | 1,742,640 | 1,917,306 | 2,165,610 |
| 489005 | CABLE & COMMUNICATIONS CORPORATION | 92,577 | 376,320 | 411,957 | 408,914 | 534,936 |
| 489006 | SAGEBRUSH CELLULAR, INC. | 0 | 907,548 | 1,529,142 | 1,950,054 | 2,536,992 |
| 489009 | MTPCS, LLC D/B/A CHINOOK WIRELESS | 0 | 0 | 0 | 749,242 | 1,878,675 |
| TOTAL | NEBRASKA | 15,381,164 | 22,047,150 | 31,421,584 | 35,624,238 | 40,276,446 |
| 371516 | ARAPAHOE TELEPHONE COMPANY | 516,626 | 474,946 | 481,338 | 465,834 | 637,380 |
| 371517 | ARLINGTON TELEPHONE COMPANY | 165,226 | 173,790 | 184,396 | 188,292 | 189,414 |
| 371518 | ELSIE COMMUNICATIONS, INC. | 153,790 | 199,210 | 134,034 | 227,304 | 134,538 |
| 371524 | BLAIR TELEPHONE COMPANY | 571,722 | 576,500 | 600,368 | 485,076 | 551,268 |
| 371525 | THREE RIVER TELCO | 265,212 | 288,948 | 341,838 | 324,258 | 412,212 |
| 371526 | CAMBRIDGE TELEPHONE COMPANY - NE | 153,016 | 211,374 | 221,082 | 266,658 | 325,572 |
| 371530 | CONSOLIDATED TELCO, INC. | 242,806 | 247,398 | 240,592 | 240,882 | 239,580 |
| 371531 | CLARKS TELECOM CO. | 191,932 | 211,708 | 106,094 | 307,956 | 364,824 |
| 371532 | CONSOLIDATED TELEPHONE COMPANY- NE | 464,710 | 455,992 | 445,872 | 453,684 | 631,920 |
| 371534 | COZAD TELEPHONE COMPANY | 434,460 | 452,948 | 465,360 | 509,832 | 487,992 |
| 371536 | CURTIS TELEPHONE COMPANY | 303,994 | 352,166 | 300,802 | 352,992 | 322,470 |
| 371537 | DALTON TEL. CO.,INC. | 527,160 | 571,080 | 510,882 | 581,880 | 489,462 |

Table 3.27
Interstate Common Line Support Trued-up Payments by Study Area
(Dollars)

| Study Area ID Code | Study Area Name | 2005 Total | 2006 Total | 2007 Total | 2008 Total | 2009 Total |
|--------------------|--|-------------------|-------------------|-------------------|-------------------|-------------------|
| | NEBRASKA (cont.) | | | | | |
| 371540 | DILLER TELEPHONE COMPANY | 243,876 | 309,940 | 352,938 | 364,974 | 390,984 |
| 371542 | EASTERN NEBRASKA TELEPHONE COMPANY | 234,754 | 263,994 | 258,014 | 262,308 | 211,446 |
| 371553 | GLENWOOD TELEPHONE MEMBERSHIP CORP. | 1,075,892 | 1,066,358 | 1,065,254 | 1,271,256 | 1,146,918 |
| 371555 | HAMILTON TELEPHONE COMPANY | 546,982 | 638,758 | 642,302 | 750,960 | 638,658 |
| 371556 | HARTINGTON TEL. CO. | 157,748 | 301,852 | 330,410 | 366,996 | 492,300 |
| 371557 | HARTMAN TELEPHONE EXCHANGES INC. | 238,900 | 233,194 | 274,384 | 279,576 | 307,020 |
| 371558 | HEMINGFORD COOP. TELEPHONE COMPANY | 671,070 | 622,322 | 584,954 | 558,522 | 494,508 |
| 371559 | HENDERSON CO-OP TELEPHONE COMPANY | 170,234 | 161,086 | 157,682 | 196,446 | 223,482 |
| 371561 | HERSHEY COOPERATIVE TELEPHONE CO | 74,378 | 87,904 | 115,762 | 103,038 | 114,042 |
| 371562 | CONSOLIDATED TELECOM, INC. | 167,622 | 165,174 | 151,280 | 171,606 | 154,122 |
| 371563 | HOOPER TELEPHONE COMPANY | 114,546 | 126,122 | 124,616 | 134,460 | 131,034 |
| 371565 | K & M TELEPHONE COMPANY INC. | 94,954 | 98,524 | 94,988 | 104,628 | 123,642 |
| 371567 | KEYSTONE-ARTHUR TELEPHONE COMPANY | 161,126 | 152,966 | 138,464 | 169,656 | 120,768 |
| 371574 | NEBRASKA CENTRAL TELEPHONE COMPANY | 684,706 | 717,804 | 800,318 | 885,408 | 851,898 |
| 371576 | NORTHEAST NEBRASKA TELEPHONE COMPANY | 912,468 | 879,350 | 838,382 | 966,228 | 831,870 |
| 371577 | GREAT PLAINS COMMUNICATIONS, INC. | 3,415,604 | 3,021,620 | 3,783,508 | 3,092,886 | 3,588,468 |
| 371581 | PIERCE TELEPHONE COMPANY | 162,916 | 181,810 | 183,762 | 204,024 | 196,494 |
| 371582 | PLAINVIEW TELEPHONE COMPANY INC. | 126,300 | 285,558 | 356,298 | 330,402 | 446,814 |
| 371586 | ROCK COUNTY TEL. CO. | 126,518 | 120,042 | 146,132 | 97,578 | 106,098 |
| 371590 | SODTOWN TEL. CO. | 21,172 | 20,886 | 21,654 | 23,388 | 22,056 |
| 371591 | SOUTHEAST NEBRASKA TEL. CO. | 712,930 | 702,754 | 678,622 | 717,222 | 792,102 |
| 371592 | STANTON TELECOM INC. | 427,998 | 456,658 | 440,026 | 496,650 | 591,306 |
| 371597 | WAUNETA TEL. CO. | 372,856 | 380,802 | 377,862 | 389,178 | 389,292 |
| 372455 | BENKELMAN TELEPHONE COMPANY INC. | 429,374 | 501,262 | 532,426 | 552,492 | 534,534 |
| 379008 | NORTH EAST COLORADO CELLULAR, INC. | 45,586 | 409,405 | 907,449 | 1,386,358 | 2,105,736 |
| 379013 | ALLTEL COMMUNICATIONS OF NEBRASKA, INC. | 0 | 5,924,945 | 13,174,643 | 15,599,486 | 17,973,408 |
| 379019 | USCOC OF NEBRASKA/KANSAS LLC DBA U.S. CELLULAR | 0 | 0 | 856,796 | 1,743,864 | 2,510,814 |
| | TOTAL NEVADA | 5,577,549 | 5,768,315 | 5,710,626 | 6,685,521 | 6,433,392 |
| 552220 | FILER MUTUAL TELEPHONE COMPANY - NV | 120,302 | 92,298 | 93,466 | 70,530 | 101,256 |
| 552223 | CENTURYTEL OF THE GEM STATE-NV | 46,728 | 25,618 | 26,382 | (38,118) | 22,482 |
| 552233 | RURAL TELEPHONE COMPANY - NV | 425,796 | 375,100 | 383,356 | 370,500 | 400,902 |
| 552284 | BEEHIVE TELEPHONE COMPANY, INC., NV | 182,944 | 170,050 | 82,335 | 229,080 | 189,660 |
| 552349 | CHURCHILL COUNTY TEL. DBA CC COMMUNICATIONS | 1,643,482 | 1,715,518 | 1,698,116 | 1,555,686 | 1,832,316 |
| 552351 | LINCOLN COUNTY TELEPHONE SYSTEM INC. | 304,928 | 319,288 | 338,914 | 409,086 | 383,946 |
| 552353 | MOAPA VALLEY TELEPHONE COMPANY | 227,312 | 249,246 | 186,774 | 286,998 | 235,986 |
| 552356 | RIO VIRGIN TELEPHONE COMPANY | 120,044 | 240,372 | 252,640 | 532,506 | 557,760 |
| 553304 | HUMBOLDT TELEPHONE COMPANY | 619,676 | 652,680 | 597,786 | 558,306 | 572,058 |
| 559001 | WESTERN WIRELESS | 1,406,649 | 1,336,890 | 1,377,930 | 1,797,477 | 1,249,152 |
| 559002 | CC CELLULAR D/B/A CC COMMUNICATIONS | 479,688 | 591,255 | 672,927 | 913,470 | 887,874 |
| | TOTAL NEW HAMPSHIRE | 2,693,452 | 3,005,284 | 2,737,922 | 3,542,693 | 4,228,443 |
| 120038 | BRETTON WOODS TEL. CO. | 63,458 | 100,602 | 81,052 | 174,582 | 208,590 |
| 120039 | GRANITE STATE TEL., INC. | 1,161,332 | 1,132,062 | 1,090,120 | 1,187,760 | 1,224,048 |
| 120042 | DIXVILLE TEL. CO. | 41,608 | 86,418 | 45,726 | 65,340 | 49,812 |
| 120043 | DUNBARTON TEL. CO. | 153,132 | 155,128 | 142,806 | 150,654 | 167,814 |
| 120045 | KEARSARGE TEL. CO. | 393,590 | 403,712 | 298,688 | 343,200 | 413,316 |
| 120047 | MERRIMACK COUNTY TEL. CO. | 280,172 | 351,012 | 296,696 | 501,906 | 572,784 |
| 120049 | UNION TEL. CO. | 224,922 | 225,216 | 284,276 | 257,034 | 365,988 |
| 120050 | WILTON TEL. CO.-NH | 97,188 | 122,226 | 133,424 | 163,404 | 167,388 |
| 123321 | MCTA, INC. | 275,806 | 418,702 | 346,528 | 633,750 | 501,258 |
| 129001 | RCC MINNESOTA, INC. | 2,244 | 10,206 | 18,606 | 37,055 | |
| 129002 | UNITED STATES CELLULAR CORPORATION | 0 | 0 | 0 | 28,008 | 557,445 |
| | TOTAL NEW JERSEY | 324,020 | 221,670 | 236,722 | 332,760 | 291,132 |
| 160135 | WARWICK VALLEY TEL. CO.-NJ | 324,020 | 221,670 | 236,722 | 332,760 | 291,132 |
| | TOTAL NEW MEXICO | 14,279,240 | 14,732,244 | 18,539,991 | 16,904,873 | 22,183,419 |
| 491231 | MESCALERO APACHE TELECOM, INC. | 994,794 | 980,686 | 947,776 | 925,314 | 1,001,178 |
| 492066 | DELL TELEPHONE CO-OP. INC.-NM | 311,750 | 315,032 | 333,466 | 371,004 | 374,730 |
| 492176 | VALLEY TELEPHONE COOPERATIVE INC-NM | 766,592 | 737,100 | 777,588 | 901,566 | 836,556 |
| 492259 | BACA VALLEY TEL. CO. | 669,528 | 642,274 | 761,226 | 716,124 | 697,212 |
| 492262 | E.N.M.R. TEL COOP. INC.-NM | 885,100 | 910,310 | 2,167,038 | 791,598 | 1,912,248 |
| 492263 | LA JICARITA RURAL TEL. COOP. INC. | 750,814 | 678,500 | 792,842 | 799,344 | 807,366 |
| 492264 | LEACO RURAL TEL. COOPERATIVE INC. | 1,206,210 | 1,440,422 | 1,398,438 | 1,690,302 | 1,481,136 |
| 492265 | TULAROSA BASIN TELEPHONE COMPANY, INC. | 986,740 | 1,088,422 | 1,368,336 | 1,487,886 | 1,589,142 |
| 492268 | WESTERN NEW MEXICO TEL. CO., INC. | 2,172,454 | 2,102,402 | 2,096,184 | 1,189,326 | 1,809,612 |
| 492270 | PENASCO VALLEY TEL. COOPERATIVE INC. | 1,791,232 | 1,927,488 | 1,929,372 | 2,091,504 | 2,211,420 |
| 492272 | ROOSEVELT COUNTY RURAL TEL. COOP., INC. | 518,336 | 494,676 | 449,216 | 522,408 | 510,312 |
| 492274 | CENTURYTEL OF SOUTHWEST, INC.-NM | 893,778 | 841,040 | 778,598 | 787,410 | 782,406 |
| 493403 | SACRED WIND COMMUNICATIONS | 0 | 26,907 | 1,198,912 | 1,822,740 | 2,298,690 |
| 499001 | SMITH BAGLEY | 271,707 | 242,064 | 283,596 | 281,057 | 306,285 |
| 499003 | WESTERN WIRELESS | 506,814 | 704,121 | 858,666 | 981,480 | 1,927,302 |
| 499006 | NEW MEXICO RSA 2 | 706,299 | 714,204 | 961,140 | 707,553 | 1,211,001 |
| 499007 | NEW MEXICO RSA 4-EAST LIMITED PARTNERSHIP | 847,092 | 886,596 | 1,437,597 | 795,951 | 1,638,873 |
| 499010 | NEW MEXICO RSA 6-II (PLATEAU TELECOMMUNICATIONS) | 0 | 0 | 0 | 42,306 | 787,950 |
| | TOTAL NEW YORK | 10,046,341 | 10,652,343 | 12,173,708 | 12,836,219 | 14,729,712 |
| 150071 | ARMSTRONG TEL. CO.-NY | 602,936 | 593,566 | 625,644 | 666,150 | 668,358 |
| 150073 | BERKSHIRE TEL. CORP. | 356,142 | 257,648 | 291,634 | 315,936 | 353,712 |
| 150076 | CASSADAGA TEL. CORP. | 113,736 | 119,080 | 117,270 | 123,366 | 114,648 |
| 150077 | CHAMPLAIN TEL. CO. | 466,310 | 536,666 | 511,930 | 623,562 | 609,168 |
| 150078 | CHAUTAQUA & ERIE TEL. CORP. | 407,192 | 487,700 | 495,872 | 429,714 | 502,344 |
| 150079 | CHAZY & WESTPORT TEL. CORP. | 251,614 | 291,742 | 275,406 | 314,736 | 278,430 |
| 150081 | CITIZENS TEL. CO. OF HAMMOND, NY | 417,426 | 410,594 | 417,726 | 381,264 | 440,004 |
| 150084 | TACONIC TEL. CORP. | 767,072 | 978,658 | 1,112,818 | 1,203,234 | 973,962 |
| 150085 | CROWN POINT TEL. CORP. | 345,702 | 352,236 | 292,260 | 317,538 | 301,434 |
| 150088 | DELHI TELEPHONE COMPANY | 304,968 | 288,120 | 391,122 | 374,754 | 517,152 |
| 150089 | DEPOSIT TELEPHONE CO. INC. | 261,244 | 286,820 | 303,272 | 425,784 | 346,326 |
| 150091 | DUNKIRK AND FREDONIA TEL. CO. | 436,296 | 305,638 | 440,694 | 316,140 | 521,784 |
| 150092 | EDWARDS TELEPHONE CO. INC. | 242,034 | 220,058 | 212,314 | 178,356 | 237,000 |
| 150093 | EMPIRE TELEPHONE CORP-NY | 320,374 | 385,242 | 482,278 | 487,056 | 623,958 |
| 150095 | THE FISHERS ISLAND TEL. CO. | 90,654 | 113,174 | 106,964 | 130,536 | 98,940 |

**Table 3.27
Interstate Common Line Support Trued-up Payments by Study Area
(Dollars)**

| Study Area ID Code | Study Area Name | 2005 Total | 2006 Total | 2007 Total | 2008 Total | 2009 Total |
|--------------------|---|------------|------------|------------|------------|------------|
| | NEW YORK (cont.) | | | | | |
| 150097 | GERMANTOWN TEL. CO., INC. | 306,712 | 295,026 | 265,576 | 222,738 | 322,242 |
| 150099 | HANCOCK TEL. CO.-NY | 197,858 | 254,040 | 246,506 | 306,030 | 284,418 |
| 150104 | MARGARETVILLE TEL. CO.,INC. | 117,330 | 121,686 | 133,508 | 109,032 | 153,360 |
| 150105 | MIDDLEBURGH TELEPHONE CO. | 184,100 | 167,374 | 143,162 | 132,030 | 173,010 |
| 150106 | WINDSTREAM NY-FULTON | 0 | 0 | 967,010 | 599,502 | 1,009,308 |
| 150107 | NEWPORT TEL. CO.,INC. | 276,328 | 272,106 | 286,770 | 275,436 | 320,364 |
| 150108 | NICHOLVILLE TEL. CO.,INC. | 371,520 | 310,094 | 370,936 | 268,584 | 374,700 |
| 150109 | WINDSTREAM-JAMESTOWN | 0 | 322,810 | 268,090 | 740,640 | 463,233 |
| 150111 | ONEIDA COUNTY RURAL TEL. CO. | 384,204 | 409,488 | 336,516 | 365,142 | 383,658 |
| 150112 | ONTARIO TELEPHONE COMPANY, INC. | 271,578 | 270,684 | 241,870 | 316,206 | 421,512 |
| 150113 | WINDSTREAM RED JACKET | 0 | 0 | 926 | 4,428 | 2,622 |
| 150114 | ORISKANY FALLS TEL. CORP. | 4,712 | 5,670 | 14,214 | 10,806 | 16,716 |
| 150116 | PATTERSONVILLE TEL. CO.-NY | 134,082 | 126,832 | 115,462 | 113,430 | 154,668 |
| 150118 | PORT BYRON TEL. CO. | 300,782 | 284,412 | 299,200 | 275,064 | 285,474 |
| 150125 | STATE TEL. CO. | 453,608 | 448,270 | 371,432 | 419,454 | 532,974 |
| 150129 | TOWNSHIP TEL. CO., INC. | 303,260 | 346,840 | 383,020 | 465,948 | 354,732 |
| 150131 | TRUMANSBURG TELEPHONE COMPANY, INC. | 504,876 | 486,536 | 656,890 | 599,580 | 731,850 |
| 150133 | VERNON TEL. CO., INC. | 124,194 | 134,076 | 164,782 | 180,540 | 178,830 |
| 150135 | WARWICK VALLEY TEL. CO.-NY | 516,768 | 537,260 | 488,598 | 644,622 | 509,112 |
| 159007 | NPCR, INC. | 210,729 | 232,197 | 342,036 | 262,914 | 317,193 |
| 159014 | ST. LAWRENCE SEAWAY CELLULAR PARTNERSHIP | 0 | 0 | 0 | 135,220 | 636,525 |
| 159015 | NEW YORK RSA 2 CELLULAR PARTNERSHIP | 0 | 0 | 0 | 100,747 | 515,991 |
| TOTAL | NORTH CAROLINA | 26,951,633 | 30,983,019 | 35,814,099 | 34,769,874 | 45,011,085 |
| 230468 | ATLANTIC TEL. MEMBERSHIP CORP. | 1,103,886 | 1,298,736 | 1,514,660 | 1,698,162 | 1,281,420 |
| 230469 | BARNARDSVILLE TEL. CO. | 158,064 | 177,848 | 169,296 | 159,816 | 167,862 |
| 230473 | CITIZENS TEL. CO.-NC | 2,271,218 | 2,347,418 | 2,576,602 | 2,737,230 | 2,773,278 |
| 230474 | THE CONCORD TEL. CO. | 3,343,542 | 4,698,150 | 6,821,134 | 6,452,538 | 5,994,306 |
| 230476 | WINDSTREAM NC | 1,689,818 | 3,881,576 | 4,274,402 | 4,377,492 | 4,151,112 |
| 230478 | ELLERBE TEL. CO. | 171,282 | 160,124 | 140,602 | 142,398 | 177,672 |
| 230483 | LEXCOM TELEPHONE COMPANY | 2,672,298 | 2,547,382 | 3,879,916 | 2,067,468 | 1,941,594 |
| 230485 | MEBTEL, INC. | 353,318 | 874,656 | 1,312,360 | 1,228,074 | 1,059,450 |
| 230491 | NORTH STATE TEL. CO.-NC DBA NORTH STATE COMM. | 3,637,216 | 3,033,270 | 2,792,168 | 3,458,226 | 3,803,070 |
| 230494 | PINEVILLE TEL. CO. | 123,892 | 122,206 | 111,782 | 110,910 | 133,740 |
| 230495 | RANDOLPH TEL. CO. | 267,306 | 271,966 | 241,036 | 246,978 | 312,306 |
| 230496 | RANDOLPH TEL. MEMBERSHIP CORP. | 713,004 | 788,770 | 784,694 | 816,678 | 831,540 |
| 230497 | PIEDMONT TEL. MEMBERSHIP CORP. | 236,318 | 253,202 | 237,766 | 256,944 | 255,978 |
| 230498 | SALUDA MOUNTAIN TEL. CO. | 160,612 | 178,108 | 194,900 | 205,962 | 199,656 |
| 230500 | SERVICE TEL. CO. | 120,574 | 127,326 | 122,302 | 130,812 | 129,876 |
| 230501 | SKYLINE TEL. MEMBERSHIP CORP. | 2,353,894 | 2,237,094 | 1,838,490 | 1,666,896 | 1,990,062 |
| 230502 | STAR TEL. MEMBERSHIP CORP. | 1,819,420 | 1,617,250 | 1,850,490 | 1,810,164 | 1,891,710 |
| 230503 | SURRY TEL. MEMBERSHIP CORP. | 933,900 | 899,274 | 722,814 | 673,752 | 787,848 |
| 230505 | TRI-COUNTY TEL. MEMBR. CORP.-NC | 293,594 | 306,954 | 308,850 | 315,396 | 317,346 |
| 230510 | WILKES TEL. MEMBERSHIP CORP. | 1,248,594 | 1,479,286 | 1,506,724 | 1,241,814 | 1,775,100 |
| 230511 | YADKIN VALLEY TEL. MEMB. CORP. | 1,884,106 | 1,854,770 | 1,515,654 | 1,415,316 | 1,620,456 |
| 239002 | SPRINT SPECTRUM, LP | 390,429 | 437,145 | 468,267 | 535,117 | 875,823 |
| 239003 | ALLTEL COMMUNICATIONS, INC. | 1,005,348 | 843,096 | 873,537 | 1,573,060 | 8,242,962 |
| 239004 | CAROLINA WEST WIRELESS, INC. | 0 | 547,412 | 1,555,653 | 1,000,454 | 2,179,545 |
| 239005 | SUNCOM WIRELESS OPERATING COMPANY, L.L.C. | 0 | 0 | 0 | 89,205 | 586,527 |
| 239006 | UNITED STATES CELLULAR CORPORATION | 0 | 0 | 0 | 359,012 | 1,530,846 |
| TOTAL | NORTH DAKOTA | 29,251,558 | 31,925,178 | 36,519,097 | 40,759,546 | 45,127,449 |
| 381447 | NORTH DAKOTA TELEPHONE COMPANY | 513,942 | 924,616 | 1,355,046 | 1,773,060 | 1,980,024 |
| 381509 | WOLVERTON TEL. CO. | 51,462 | 49,902 | 51,960 | 55,116 | 54,942 |
| 381601 | ABSARAKA COOP TELEPHONE CO. | 15,834 | 15,630 | 16,584 | 17,442 | 16,872 |
| 381604 | BEK COMMUNICATIONS COOPERATIVE | 1,546,178 | 1,585,540 | 1,777,056 | 1,812,030 | 2,080,350 |
| 381607 | CONSOLIDATED TELCOM | 1,707,972 | 1,693,484 | 2,223,600 | 1,974,222 | 2,304,360 |
| 381610 | DAKOTA CENTRAL TELECOMMUNICATIONS COOPERATIVE | 920,450 | 925,120 | 1,140,164 | 1,135,128 | 1,174,056 |
| 381611 | DICKEY RURAL TEL COOP. | 1,542,824 | 1,515,698 | 1,669,758 | 2,529,348 | 2,085,480 |
| 381614 | POLAR TELECOMMUNICATIONS, INC. | 288,978 | 284,280 | 269,032 | 276,582 | 297,306 |
| 381615 | GRIGGS COUNTY TELEPHONE COMPANY | 239,708 | 246,890 | 235,522 | 253,938 | 247,128 |
| 381616 | INTER-COMMUNITY TELEPHONE COMPANY | 385,116 | 394,908 | 354,910 | 431,472 | 334,518 |
| 381617 | MIDSTATE TELEPHONE COMPANY | 395,606 | 407,114 | 455,302 | 551,406 | 592,500 |
| 381622 | MOORE & LIBERTY TELEPHONE COMPANY | 125,594 | 132,036 | 126,164 | 135,948 | 133,014 |
| 381625 | NORTHWEST COMMUNICATIONS COOPERATIVE | 769,812 | 768,992 | 758,132 | 656,712 | 758,892 |
| 381630 | POLAR COMMUNICATIONS MUTUAL AID CORP | 635,402 | 717,770 | 763,678 | 875,634 | 935,148 |
| 381631 | RED RIVER RURAL TEL. ASSN. | 621,088 | 652,946 | 632,596 | 668,682 | 879,174 |
| 381632 | RESERVATION TELEPHONE COOPERATIVE | 1,392,636 | 1,473,108 | 1,633,422 | 1,768,362 | 1,880,790 |
| 381636 | UNITED TELEPHONE MUTUAL AID CORP. | 686,762 | 621,564 | 675,884 | 910,320 | 1,047,396 |
| 381637 | WEST RIVER TELECOMMUNICATIONS COOPERATIVE | 1,412,786 | 1,470,722 | 1,608,642 | 1,754,160 | 1,647,210 |
| 381638 | MIDSTATE COMMUNICATIONS INC. | 178,644 | 181,428 | 169,488 | 172,314 | 177,900 |
| 382247 | NEMONT TELEPHONE COOPERATIVE - ND | 572,678 | 461,810 | 382,086 | 414,462 | 776,814 |
| 383303 | SRT COMMUNICATIONS, INC. | 2,797,342 | 2,911,554 | 2,568,554 | 2,247,534 | 2,251,728 |
| 389001 | WESTERN WIRELESS | 6,547,977 | 7,124,862 | 8,459,103 | 9,454,696 | 10,548,807 |
| 389004 | NORTH DAKOTA NETWORK COMPANY | 659,940 | 836,106 | 881,289 | 1,823,791 | 939,750 |
| 389005 | BISMARCK MSA LP | 504,396 | 654,030 | 829,077 | 948,023 | 1,149,816 |
| 389006 | NORTH CENTRAL RSA 2 OF NORTH DAKOTA LP | 242,877 | 303,936 | 468,747 | 689,291 | 941,040 |
| 389007 | NORTHWEST DAKOTA CELLULAR OF NORTH DAKOTA LP | 1,873,383 | 2,279,178 | 2,626,896 | 2,502,459 | 3,833,703 |
| 389008 | NORTH DAKOTA RSA 3 LP | 1,117,995 | 1,406,328 | 1,633,029 | 2,098,955 | 2,426,313 |
| 389009 | BADLANDS CELLULAR OF ND LP | 812,766 | 1,056,984 | 1,677,270 | 1,718,603 | 2,263,893 |
| 389010 | NORTH DAKOTA 5 - KIDDER LP | 691,410 | 828,642 | 1,076,091 | 1,098,765 | 1,343,592 |
| 389013 | SAGEBRUSH CELLULAR, INC. | 0 | 0 | 15 | 11,091 | 24,933 |
| TOTAL | NORTHERN MARIANA ISLANDS | 0 | 0 | 0 | 0 | 0 |
| TOTAL | OHIO | 12,422,954 | 13,847,132 | 12,690,548 | 16,123,728 | 14,395,362 |
| 300585 | ARCADIA TEL. CO. | 77,552 | 81,874 | 82,166 | 87,198 | 83,664 |
| 300586 | THE ARTHUR MUTUAL TEL. CO. | 124,264 | 138,084 | 131,184 | 125,940 | 117,138 |
| 300588 | AYERSVILLE TEL. CO. | 116,504 | 125,746 | 128,946 | 145,134 | 136,818 |
| 300589 | BASCOM MUTUAL TEL. CO. | 94,398 | 105,300 | 95,794 | 135,618 | 93,606 |
| 300590 | BENTON RIDGE TEL. CO. | 160,398 | 165,288 | 149,592 | 163,956 | 139,860 |
| 300591 | BUCKLAND TELEPHONE COMPANY | 68,398 | 72,936 | 68,462 | 99,084 | 98,598 |
| 300594 | THE CHAMPAIGN TEL. CO. | 485,990 | 495,220 | 434,854 | 429,186 | 747,636 |

Table 3.27
Interstate Common Line Support Trued-up Payments by Study Area
(Dollars)

| Study Area ID Code | Study Area Name | 2005 Total | 2006 Total | 2007 Total | 2008 Total | 2009 Total |
|--------------------|---|------------|------------|------------|------------|------------|
| | OHIO (cont.) | | | | | |
| 300597 | THE CHILLICOTHE TEL. CO. | 5,152,084 | 3,765,306 | 3,623,170 | 5,293,188 | 4,192,374 |
| 300598 | MCCLURE TEL. CO. | 319,964 | 278,800 | 286,630 | 558,078 | 504,558 |
| 300604 | COLUMBUS GROVE TEL. CO. | 117,966 | 118,236 | 114,678 | 103,986 | 119,586 |
| 300606 | CONNEAUT TEL. CO. | 1,030,490 | 998,890 | 941,334 | 852,930 | 894,600 |
| 300607 | CONTINENTAL TEL. CO. OF OHIO | 134,946 | 135,940 | 121,102 | 146,964 | 102,216 |
| 300609 | DOYLESTOWN TEL. CO. | 229,810 | 227,396 | 199,756 | 188,268 | 243,594 |
| 300612 | THE FARMERS MUTUAL TEL. CO.-OKOLONA, OH | 32,358 | 31,120 | 38,002 | 27,534 | 60,270 |
| 300613 | LITTLE MIAMI COMM. CORP. | 209,480 | 187,608 | 188,980 | 180,192 | 195,018 |
| 300614 | FORT JENNINGS TEL. CO. | 86,612 | 96,436 | 97,666 | 110,574 | 100,632 |
| 300618 | GERMANTOWN INDEPENDENT TEL. CO. | 275,242 | 275,632 | 312,554 | 374,568 | 293,736 |
| 300619 | THE GLANDORF TEL. CO., INC. | 90,996 | 103,720 | 103,042 | 114,402 | 107,838 |
| 300625 | KALIDA TEL. CO., INC. | 119,514 | 128,344 | 120,176 | 118,320 | 124,656 |
| 300630 | CENTURYTEL OF OHIO, INC. | 0 | 312,706 | 0 | 390,546 | 265,800 |
| 300633 | MIDDLE POINT HOME TEL. CO. | 77,248 | 82,296 | 82,416 | 97,716 | 85,518 |
| 300634 | MINFORD TEL. CO., INC. | 251,056 | 257,402 | 220,190 | 245,706 | 259,134 |
| 300639 | THE NEW KNOXVILLE TEL. CO. | 96,540 | 112,056 | 110,208 | 126,456 | 111,144 |
| 300644 | THE NOVA TEL. CO. | 228,928 | 255,740 | 267,856 | 323,400 | 262,308 |
| 300645 | OAKWOOD TEL. CO. | 102,262 | 109,122 | 111,942 | 116,358 | 123,630 |
| 300649 | ORWELL TEL. CO. | 340,812 | 433,568 | 315,534 | 524,280 | 315,654 |
| 300650 | THE OTTOVILLE MUTUAL TEL. CO. | 135,474 | 155,916 | 147,408 | 172,716 | 147,036 |
| 300651 | PATTERSONVILLE TEL. CO.-OH | 53,276 | 58,676 | 57,394 | 67,674 | 63,582 |
| 300654 | RIDGEVILLE TEL. CO. | 90,778 | 98,558 | 94,422 | 108,120 | 94,230 |
| 300656 | SHERWOOD MUTUAL TEL. ASSOC. | 104,108 | 114,542 | 109,608 | 114,468 | 107,928 |
| 300658 | SYCAMORE TEL. CO. | 183,414 | 194,162 | 191,670 | 234,900 | 187,956 |
| 300659 | TELEPHONE SERVICE CO. | 590,826 | 573,278 | 511,404 | 513,342 | 612,384 |
| 300662 | VANLUE TEL. CO. | 66,482 | 76,046 | 78,374 | 91,446 | 79,590 |
| 300663 | VAUGHNSVILLE TEL. CO., INC. | 50,498 | 48,882 | 44,626 | 52,578 | 52,236 |
| 300664 | WABASH MUTUAL TEL. CO. | 88,510 | 80,806 | 90,982 | 86,472 | 98,358 |
| 300665 | WINDSTREAM OH | 477,744 | 1,766,218 | 1,796,334 | 1,996,908 | 1,763,181 |
| 300666 | WINDSTREAM W-RESERVE | 558,032 | 1,585,282 | 1,222,092 | 1,605,522 | 1,409,295 |
| | TOTAL OKLAHOMA | 38,148,392 | 44,008,328 | 47,207,427 | 52,749,869 | 52,361,700 |
| 431704 | LAVACA TELEPHONE CO. - OK | 123,772 | 128,034 | 122,596 | 126,408 | 251,400 |
| 431788 | KANOKLA TELEPHONE ASSN. INC. - OK | 612,544 | 718,368 | 728,372 | 814,020 | 778,974 |
| 431831 | SOUTH CENTRAL TEL. ASSN., INC.-OK | 394,938 | 451,658 | 450,666 | 606,846 | 555,714 |
| 431965 | WINDSTREAM OK | 1,390,752 | 1,590,960 | 1,616,232 | 1,595,304 | 1,587,687 |
| 431966 | ATLAS TELEPHONE CO. | 394,804 | 392,866 | 433,822 | 416,496 | 426,660 |
| 431968 | BEGGS TELEPHONE COMPANY | 147,550 | 146,470 | 136,432 | 140,610 | 164,292 |
| 431969 | BIXBY TELEPHONE CO. | 1,323,902 | 1,825,060 | 1,785,682 | 2,323,230 | 1,959,606 |
| 431974 | CANADIAN VALLEY TELEPHONE CO. | 397,668 | 381,908 | 357,992 | 330,342 | 387,732 |
| 431976 | CARNEGIE TELEPHONE CO. INC. | 309,390 | 285,640 | 328,240 | 332,136 | 358,968 |
| 431977 | CENTRAL OKLAHOMA TELEPHONE CO. | 885,206 | 934,222 | 900,408 | 1,085,934 | 864,558 |
| 431979 | CHEROKEE TELEPHONE CO. | 693,726 | 670,754 | 694,402 | 627,756 | 655,854 |
| 431980 | CHICKASAW TELEPHONE CO. | 2,616,800 | 3,151,950 | 3,245,548 | 3,642,384 | 3,297,912 |
| 431981 | CHOUTEAU TELEPHONE CO. | 376,338 | 362,078 | 388,944 | 376,890 | 457,854 |
| 431982 | CIMARRON TEL. CO. | 1,952,858 | 2,107,396 | 1,997,134 | 2,664,318 | 2,572,422 |
| 431984 | OKLAHOMA COMMUNICATION SYSTEMS INC. | 1,054,810 | 1,104,598 | 1,052,666 | 1,101,318 | 1,202,700 |
| 431985 | CROSS TELEPHONE CO. | 2,652,290 | 3,026,106 | 2,663,768 | 3,206,352 | 3,053,226 |
| 431988 | DOBSON TELEPHONE CO. | 1,117,698 | 1,357,740 | 1,559,994 | 1,570,134 | 1,519,962 |
| 431994 | GRAND TELEPHONE CO. INC. | 664,440 | 786,354 | 909,642 | 997,632 | 954,654 |
| 431995 | HINTON TELEPHONE CO. | 558,142 | 577,302 | 579,760 | 525,876 | 661,500 |
| 432006 | MCLLOUD TELEPHONE CO. | 1,623,526 | 1,914,546 | 2,043,088 | 1,916,064 | 1,962,114 |
| 432008 | MEDICINE PARK TELEPHONE CO. | 256,514 | 237,478 | 225,222 | 197,196 | 248,412 |
| 432010 | MID-AMERICA TEL., INC. | 279,830 | 275,458 | 270,094 | 277,854 | 209,910 |
| 432011 | OKLAHOMA WINDSTREAM | 892,062 | 1,209,554 | 1,153,752 | 1,437,036 | 1,248,930 |
| 432013 | OKLAHOMA TELEPHONE & TELEGRAPH INC. | 560,092 | 618,370 | 648,324 | 753,792 | 693,528 |
| 432014 | OKLAHOMA WESTERN TELEPHONE CO. | 480,836 | 524,160 | 528,548 | 524,448 | 572,922 |
| 432016 | PANHANDLE TELEPHONE COOPERATIVE INC. | 3,420,126 | 3,231,288 | 3,262,542 | 2,799,006 | 3,574,620 |
| 432017 | PINE TELEPHONE CO INC- OK | 424,826 | 519,572 | 613,598 | 595,062 | 812,676 |
| 432018 | PIONEER TEL. COOP. INC. | 5,065,880 | 4,953,070 | 5,200,978 | 5,079,168 | 5,501,910 |
| 432020 | POTTAWATOMIE TELEPHONE CO. | 1,440,596 | 1,451,856 | 1,216,218 | 1,682,874 | 1,363,482 |
| 432022 | SALINA-SPAVINAW TEL. CO., INC. | 703,352 | 659,764 | 656,556 | 730,080 | 730,452 |
| 432023 | SHIDLER TEL. CO. | 418,902 | 512,316 | 526,326 | 604,716 | 531,786 |
| 432025 | SOUTHWEST OKLAHOMA TEL. CO. | 66,106 | 80,642 | 75,224 | 67,476 | 76,812 |
| 432029 | TERRAL TEL. CO. | 496,352 | 476,152 | 462,810 | 434,232 | 511,974 |
| 432030 | TOTAH COMMUNICATIONS | 485,684 | 492,936 | 521,420 | 474,402 | 553,032 |
| 432032 | VALLIANT TELEPHONE COMPANY | 250,014 | 225,308 | 233,828 | 229,704 | 319,740 |
| 432034 | WYANDOTTE TELEPHONE COMPANY | 101,984 | 100,526 | 111,366 | 102,420 | 97,806 |
| 432141 | SANTA ROSA TELEPHONE COOP. INC. | 115,058 | 113,350 | 111,556 | 110,892 | 112,746 |
| 439003 | COX OKLAHOMA TEL.COM.LLC DBA COX BUSINESS SERVICES | 0 | 0 | 0 | (27,168) | 168,063 |
| 439004 | UNITED STATES CELLULAR CORPORATION | 1,572,651 | 2,767,986 | 2,867,985 | 3,163,752 | 3,706,266 |
| 439005 | DOBSON CELLULAR SYSTEMS, INC. | 1,052,694 | 1,330,014 | 1,993,469 | 3,263,598 | |
| 439008 | PANHANDLE TELECOMMUNICATIONS SYSTEMS, INC. | 438,618 | 809,211 | 1,245,717 | 1,499,274 | 1,964,313 |
| 439010 | AMERICAN CELLULAR CORPORATION | 0 | 0 | 211,737 | 253,592 | |
| 439011 | EPIC TOUCH CO. | 0 | 3,774 | 19,512 | 42,714 | 63,201 |
| 439012 | PINE CELLULAR PHONES, INC. | 61,938 | 261,633 | 563,817 | 637,905 | 772,014 |
| 439013 | CELLULAR NETWORK PARTNERSHIP | 273,123 | 1,239,900 | 2,472,261 | 3,335,898 | 4,079,262 |
| 439017 | CROSS WIRELESS LLC DBA SPROCKET WIRELESS LLC | 0 | 0 | 2,475 | 32,418 | 9,438 |
| 439019 | CROSS VALLIANT CELLULAR PARTNERSHIP | 0 | 0 | 0 | 20,706 | 85,833 |
| 439024 | OKLAHOMA WESTERN TELEPHONE CO., DBA OKLAHOMA WESTERN CELLULAR | 0 | 0 | 16,704 | 26,772 | 71,889 |
| 439026 | OKLAHOMA INDEPENDENT RSA 5 PARTNERSHIP | 0 | 0 | 0 | 0 | 606,894 |
| | TOTAL OREGON | 18,684,163 | 19,645,669 | 22,323,152 | 25,392,606 | 26,807,553 |
| 532226 | MIDVALE TEL. EXCH. INC. - OR | 65,374 | 58,594 | 57,086 | 48,684 | 47,148 |
| 532359 | BEAVER CREEK COOPERATIVE TEL. CO. | 865,528 | 826,260 | 858,960 | 703,662 | 796,842 |
| 532361 | CENTURYTEL OF EASTERN OREGON | 6,493,806 | 6,616,250 | 6,051,790 | 6,097,728 | 5,783,160 |
| 532362 | CANBY TELEPHONE ASSOCIATION | 587,952 | 585,862 | 727,084 | 731,112 | 975,120 |
| 532363 | CLEAR CREEK MUTUAL TELEPHONE CO. | 495,474 | 487,376 | 503,030 | 482,802 | 470,694 |
| 532364 | COLTON TELEPHONE COMPANY | 256,752 | 279,310 | 307,060 | 313,572 | 319,314 |
| 532369 | EAGLE TELEPHONE SYSTEM INC. | 106,456 | 119,924 | 139,498 | 155,352 | 179,058 |
| 532371 | CASCADE UTILITIES INC. | 821,628 | 876,060 | 868,966 | 1,071,786 | 1,053,066 |
| 532373 | GERVAIS TELEPHONE COMPANY | 191,194 | 167,802 | 175,764 | 177,276 | 200,016 |
| 532375 | ROOME TELECOMMUNICATIONS INC. | 211,762 | 210,268 | 187,446 | 161,946 | 172,710 |

Table 3.27
Interstate Common Line Support Trued-up Payments by Study Area
(Dollars)

| Study Area ID Code | Study Area Name | 2005 Total | 2006 Total | 2007 Total | 2008 Total | 2009 Total |
|--------------------|--|------------|-------------|-------------|-------------|------------|
| | OREGON (cont.) | | | | | |
| 532376 | HELIX TELEPHONE COMPANY | 118,942 | 131,052 | 126,886 | 125,994 | 127,482 |
| 532377 | HOME TELEPHONE COMPANY | 31,406 | 25,268 | 13,690 | 26,700 | 23,928 |
| 532378 | TRANS-CASCADES TELEPHONE COMPANY | 88,750 | 81,676 | 75,598 | 97,722 | 85,500 |
| 532383 | MOLALLA TELEPHONE COMPANY | 953,138 | 1,136,188 | 1,160,668 | 1,488,420 | 1,481,184 |
| 532384 | MONITOR COOPERATIVE TELEPHONE CO | 246,116 | 248,146 | 243,780 | 260,532 | 278,382 |
| 532385 | MONROE TELEPHONE COMPANY | 349,204 | 385,962 | 411,004 | 402,318 | 346,764 |
| 532386 | MT. ANGEL TELEPHONE COMPANY | 124,594 | 129,814 | 113,166 | 122,412 | 139,842 |
| 532387 | NEHALEM TELEPHONE AND TELEGRAPH | 391,584 | 362,048 | 302,282 | 316,458 | 343,704 |
| 532388 | NORTH STATE TELEPHONE COMPANY - OR | 56,020 | 81,602 | 241,920 | 419,364 | 582,342 |
| 532389 | OREGON TELEPHONE CORPORATION | 274,822 | 417,508 | 564,842 | 558,372 | 781,368 |
| 532390 | OREGON-IDAHO UTILITIES, INC. | 470,456 | 489,206 | 452,002 | 481,698 | 535,482 |
| 532391 | PEOPLES TELEPHONE CO. - OR | 123,236 | 167,240 | 203,580 | 244,548 | 242,214 |
| 532392 | PINE TELEPHONE SYSTEM INC. - OR | 554,024 | 632,280 | 770,178 | 844,008 | 1,007,778 |
| 532393 | PIONEER TELEPHONE COOPERATIVE | 1,757,720 | 1,784,138 | 1,862,946 | 1,896,594 | 1,978,980 |
| 532396 | ST. PAUL COOP. TEL. ASSN. | 64,302 | 72,278 | 75,378 | 84,540 | 78,996 |
| 532397 | SCIO MUTUAL TEL. ASSOCIATION | 543,276 | 493,158 | 504,280 | 560,850 | 601,968 |
| 532399 | STAYTON COOP. TEL CO | 494,318 | 521,620 | 505,170 | 552,054 | 826,320 |
| 532404 | ASOTIN TELEPHONE COMPANY - OREGON | 36,742 | 31,206 | 28,830 | 28,260 | 23,700 |
| 539001 | RCC MINNESOTA, INC. | 1,318,374 | 1,396,998 | 1,379,088 | 1,540,731 | 1,772,775 |
| 539002 | UNITED STATES CELLULAR CORPORATION | 542,325 | 660,759 | 1,152,324 | 2,546,217 | 2,196,369 |
| 539004 | EDGE WIRELESS | 48,888 | 163,395 | 159,162 | 170,634 | 128,838 |
| 539006 | CINGULAR WIRELESS (OR) | 0 | 0 | 1,803,063 | 2,358,579 | 2,777,292 |
| 539007 | EAGLE TELEPHONE SYSTEMS, INC. DBA SNAKE RIVER PCS | 0 | 6,421 | 296,631 | 321,681 | 449,217 |
| | TOTAL PENNSYLVANIA | 35,951,794 | 36,561,303 | 30,395,938 | 28,215,993 | 28,635,660 |
| 170145 | THE BENTLEYVILLE TEL. CO. | 190,914 | 190,292 | 164,584 | 168,738 | 209,148 |
| 170151 | BUFFALO VALLEY TEL. CO. | 932,446 | 950,802 | 824,134 | 685,968 | 830,406 |
| 170156 | CITIZENS TEL. CO. OF KECKSBURG | 318,802 | 311,342 | 266,936 | 299,994 | 330,522 |
| 170161 | COMMONWEALTH TELEPHONE ENTERPRISES, INC. | 18,164,780 | 17,326,028 | 13,253,094 | 13,092,528 | 12,778,764 |
| 170162 | THE CONESTOGA TEL. AND TEL. CO. | 2,760,230 | 2,667,152 | 2,013,966 | 1,906,860 | 2,099,598 |
| 170165 | DENVER AND EPHRATA TEL. & TEL. CO. | 2,758,316 | 2,677,760 | 2,024,614 | 1,719,558 | 1,593,330 |
| 170171 | HICKORY TEL. CO. | 106,818 | 115,374 | 120,496 | 124,902 | 132,732 |
| 170175 | IRONTON TEL. CO. | 382,000 | 396,316 | 331,534 | 382,506 | 373,170 |
| 170176 | WINDSTREAM PA | 204,654 | 2,269,296 | 2,561,084 | 1,631,196 | 2,021,997 |
| 170177 | LACKAWAXEN TEL. CO. | 78,976 | 88,274 | 104,460 | 116,040 | 141,378 |
| 170179 | LAUREL HIGHLAND TEL. CO. | 375,860 | 376,350 | 327,996 | 362,628 | 418,860 |
| 170183 | MAHANOHY & MAHANTONGO TEL. CO. | 133,522 | 150,416 | 134,748 | 198,522 | 163,872 |
| 170185 | MARIANNA-SCENERY HILL TEL. CO. | 227,160 | 222,848 | 223,912 | 187,122 | 216,582 |
| 170189 | ARMSTRONG TEL. CO.-PA | 446,542 | 455,214 | 490,488 | 543,414 | 512,256 |
| 170191 | THE NORTH EASTERN PA. TEL. CO. | 964,822 | 966,272 | 886,132 | 811,032 | 833,580 |
| 170192 | NORTH PENN TEL. CO. | 592,682 | 718,724 | 868,738 | 694,788 | 895,296 |
| 170193 | NORTH PITTSBURGH TEL. CO. | 3,876,386 | 3,751,952 | 2,777,158 | 2,305,662 | 2,313,042 |
| 170195 | ARMSTRONG TEL. CO. NORTH | 64,382 | 69,354 | 70,914 | 81,372 | 78,960 |
| 170196 | PALMERTON TEL. CO. | 862,284 | 896,486 | 674,364 | 740,544 | 753,378 |
| 170197 | PENNSYLVANIA TEL. CO. | 117,082 | 124,854 | 114,488 | 128,778 | 125,586 |
| 170200 | PYMATUNING IND. TEL. CO. | 158,730 | 150,106 | 131,496 | 197,850 | 216,576 |
| 170204 | SOUTH CANAAN TEL. CO. | 234,740 | 251,964 | 235,004 | 256,770 | 242,898 |
| 170206 | SUGAR VALLEY TEL. CO. | 97,242 | 106,612 | 102,532 | 97,368 | 105,096 |
| 170210 | VENUS TEL. CORP. | 108,084 | 123,654 | 120,908 | 125,556 | 130,956 |
| 170215 | YUKON-WALTZ TEL. CO. | 86,612 | 94,128 | 96,744 | 109,236 | 108,858 |
| 170277 | WEST SIDE TEL. CO.-PA | 15,092 | 14,814 | 16,202 | 16,800 | 16,908 |
| 179004 | NPCR, INC. | 1,692,636 | 1,094,919 | 1,459,212 | 1,230,261 | 991,911 |
| | TOTAL PUERTO RICO | 93,286,381 | 127,376,058 | 160,755,159 | 215,608,607 | 0 |
| 633200 | PUERTO RICO TEL. CO. - CENTRAL | 6,161,810 | 6,752,784 | 8,194,966 | 11,091,018 | 0 |
| 633201 | PUERTO RICO TEL. CO. | 39,632,324 | 37,993,256 | 40,649,462 | 48,466,362 | 0 |
| 639001 | CENTENNIAL PUERTO RICO OPERATIONS CORP. | 15,121,929 | 16,896,060 | 21,828,735 | 30,792,219 | 0 |
| 639002 | SPRINT SPECTRUM, LP | 8,620,728 | 9,491,424 | 12,051,981 | 14,493,959 | 0 |
| 639003 | SUNCOM WIRELESS PUERTO RICO OPERATING CO. LLC | 9,670,689 | 10,688,241 | 15,049,527 | 23,341,548 | 0 |
| 639005 | CINGULAR WIRELESS | 9,747,396 | 22,851,195 | 31,362,057 | 43,693,535 | 0 |
| 639006 | PUERTO RICO TELEPHONE COMPANY D/B/A VERIZON WIRELESS PUERTO RICO | 4,331,505 | 18,474,957 | 26,413,629 | 38,785,266 | 0 |
| 639007 | PR WIRELESS INC. | 0 | 4,228,141 | 5,204,802 | 4,663,827 | 0 |
| 639008 | WORLDNET TELECOMMUNICATIONS, INC. | 0 | 0 | 0 | 280,873 | 0 |
| | TOTAL RHODE ISLAND | 0 | 0 | 0 | 0 | 0 |
| | TOTAL SOUTH CAROLINA | 32,511,424 | 36,110,116 | 39,685,185 | 45,186,891 | 48,347,178 |
| 240512 | BLUFFTON TEL. CO., INC. | 1,866,252 | 2,240,444 | 3,085,668 | 2,756,934 | 2,940,948 |
| 240515 | CHESNEE TEL. CO. | 332,802 | 334,446 | 301,574 | 313,650 | 379,482 |
| 240516 | CHESTER TEL. CO.-SC | 1,221,874 | 1,203,400 | 1,034,646 | 972,930 | 1,279,416 |
| 240517 | WINDSTREAM SC | 490,314 | 1,258,328 | 1,604,840 | 1,822,950 | 1,494,225 |
| 240520 | FARMERS TEL. COOP., INC-SC | 6,831,734 | 7,677,122 | 8,760,176 | 9,157,644 | 9,421,440 |
| 240521 | FORT MILL TEL. CO. | 1,300,224 | 1,685,848 | 2,021,126 | 2,231,424 | 2,581,896 |
| 240523 | HARGRAY TEL. CO., INC. | 2,675,264 | 2,883,706 | 3,235,366 | 2,936,874 | 3,146,934 |
| 240527 | HOME TEL. CO., INC.-SC | 1,913,666 | 2,149,216 | 2,189,218 | 2,582,340 | 2,593,698 |
| 240528 | HORRY TEL. COOP. INC. | 3,032,930 | 3,375,722 | 3,939,060 | 5,755,554 | 5,797,764 |
| 240531 | LANCASTER TEL. CO. | 1,649,664 | 1,570,446 | 1,442,756 | 1,318,734 | 1,837,014 |
| 240532 | LOCKHART TEL. CO., INC. | 60,134 | 67,496 | 68,068 | 77,100 | 67,176 |
| 240533 | MCCLLELLANVILLE TEL. CO., INC. | 169,900 | 177,468 | 201,468 | 231,972 | 205,710 |
| 240535 | NORWAY TEL. CO., INC. | 75,050 | 85,700 | 90,152 | 103,182 | 95,964 |
| 240536 | PALMETTO RURAL TEL. COOP., INC. | 930,998 | 923,688 | 732,664 | 672,180 | 781,104 |
| 240538 | PIEDMONT RURAL TEL. COOP. | 2,079,026 | 2,662,952 | 2,316,148 | 2,978,946 | 2,208,720 |
| 240539 | PBT TELECOM, INC. | 2,074,234 | 1,921,776 | 2,126,158 | 2,216,610 | 2,630,574 |
| 240541 | RIDGEWAY TEL. CO., INC. | 181,030 | 180,790 | 161,968 | 170,922 | 207,114 |
| 240542 | ROCK HILL TEL. CO. | 2,203,064 | 2,260,812 | 2,678,256 | 2,469,468 | 3,184,404 |
| 240544 | ST. STEPHEN TEL. CO. | 404,228 | 340,900 | 401,838 | 364,698 | 396,096 |
| 240546 | SANDHILL TEL. COOP., INC. | 1,035,900 | 1,017,934 | 806,364 | 733,560 | 864,090 |
| 240550 | WEST CAROLINA RURAL TEL. COOP. | 1,644,772 | 1,743,448 | 1,731,014 | 1,729,746 | 2,427,072 |
| 240551 | WILLISTON TEL. CO. | 338,364 | 348,474 | 350,096 | 366,198 | 344,778 |
| 249001 | HARGRAY WIRELESS LLC | 0 | 0 | 159,530 | 1,080,426 | 707,640 |
| 249002 | FTC COMMUNICATIONS, INC. | 0 | 0 | 247,031 | 2,142,849 | 2,436,540 |
| 249004 | HTC COMMUNICATIONS, LLC | 0 | 0 | 0 | 0 | 317,379 |

Table 3.27
Interstate Common Line Support Trued-up Payments by Study Area
(Dollars)

| Study Area ID Code | Study Area Name | 2005 Total | 2006 Total | 2007 Total | 2008 Total | 2009 Total |
|--------------------|--|------------|------------|------------|------------|------------|
| | TEXAS (cont.) | | | | | |
| 442105 | LIPAN TELEPHONE COMPANY | 518,960 | 555,170 | 542,756 | 668,142 | 594,834 |
| 442107 | LIVINGSTON TELEPHONE COMPANY | 426,674 | 430,152 | 381,228 | 374,886 | 430,134 |
| 442109 | CONSOLIDATED COMM-TX | 5,580,450 | 5,229,504 | 6,056,970 | 5,082,618 | 5,049,528 |
| 442112 | MID-PLAINS RURAL TEL. CO-OP. INC. | 408,194 | 390,836 | 402,872 | 418,380 | 656,514 |
| 442116 | MUENSTER TEL. CORP. OF TX DBA NORTEX COMM. | 633,298 | 652,808 | 709,064 | 909,150 | 961,686 |
| 442117 | CENTURYTEL OF PORT ARANSAS, INC. | 294,462 | 266,800 | 281,470 | 293,448 | 334,224 |
| 442130 | PEOPLES TELEPHONE COOPERATIVE - TX | 1,802,036 | 1,994,492 | 2,025,866 | 2,456,196 | 2,574,156 |
| 442131 | POKA-LAMBRO TELEPHONE COOPERATIVE, INC. | 530,246 | 466,948 | 561,556 | 565,650 | 596,202 |
| 442134 | RIVIERA TELEPHONE COMPANY INC. | 667,054 | 888,386 | 775,950 | 1,090,944 | 751,590 |
| 442135 | SOUTHWEST TEXAS TELEPHONE COMPANY | 992,052 | 1,024,158 | 1,154,616 | 1,285,230 | 1,436,508 |
| 442140 | CENTURYTEL OF SAN MARCOS, INC. | 1,221,254 | 1,242,520 | 977,328 | 1,000,038 | 1,135,914 |
| 442141 | SANTA ROSA TEL. COOP.,INC. | 980,830 | 800,878 | 821,688 | 803,934 | 658,590 |
| 442143 | SOUTH PLAINS TEL. COOP.,INC. | 481,404 | 631,950 | 728,152 | 1,096,698 | 913,284 |
| 442147 | WINDSTREAM SUGARLAND | 0 | 773,806 | 853,338 | 1,601,778 | 1,003,692 |
| 442150 | TATUM TEL. CO. | 163,364 | 167,548 | 159,568 | 176,646 | 160,680 |
| 442151 | TAYLOR TEL. CO-OP.,INC. | 634,950 | 681,006 | 819,242 | 925,998 | 826,350 |
| 442153 | TEXAS WINDSTREAM | 705,468 | 1,230,540 | 1,301,450 | 1,570,596 | 1,299,705 |
| 442159 | VALLEY TELEPHONE CO-OP. INC. - TX | 3,012,938 | 2,823,884 | 2,965,802 | 3,137,100 | 3,155,166 |
| 442166 | WEST TEXAS RURAL TEL. CO-OP. INC. | 976,122 | 923,108 | 971,958 | 926,598 | 977,406 |
| 442168 | WES-TEX TELEPHONE CO-OP. | 596,844 | 640,154 | 557,136 | 748,884 | 641,544 |
| 442170 | XIT RURAL TELEPHONE CO-OP. INC. | 847,220 | 752,498 | 776,232 | 702,018 | 796,662 |
| 442262 | E.N.M.R. TEL. COOP.,INC.-TX | 1,408 | 2,796 | 34,178 | 2,778 | 23,556 |
| 449003 | WESTERN WIRELESS | 360,516 | 1,786,212 | 3,331,956 | 4,839,367 | 6,517,785 |
| 449015 | GRANDE COMMUNICATIONS NETWORKS, INC. | 232,047 | 284,856 | 220,740 | 70,167 | 428,157 |
| 449022 | NEW CINGULAR WIRELESS PCS, LLC | 276,663 | 352,221 | 438,741 | 585,473 | 1,917,174 |
| 449026 | MID-TEX CELLULAR LTD. | 0 | 262,773 | 343,404 | 367,108 | 332,295 |
| 449030 | DIALTONESERVICES, L.P. | 0 | 1,031 | 289,152 | 492,715 | 812,526 |
| 449031 | TEXAS RSA 1 LIMITED PARTNERSHIP DBA XIT WIRELESS | 0 | 430,374 | 330,777 | 429,664 | 413,262 |
| 449032 | CAPROCK CELLULAR LIMITED PARTNERSHIP | 41,956 | 259,584 | 258,243 | 323,437 | 359,427 |
| 449036 | TEXAS RSA 8 SOUTH LIMITED PARTNERSHIP DBA WESTEX WIRELESS | 0 | 100,969 | 87,396 | 105,962 | 0 |
| 449037 | PLATEAU TELECOMMUNICATIONS, INC. (TEXAS RSA 3 LIMITED PARTNERSHIP) | 0 | 80,775 | 393,312 | 616,682 | 756,069 |
| 449041 | ETEX COMMUNICATIONS, LP DBA ETEX WIRELESS | 0 | 0 | 371,862 | 963,313 | 587,808 |
| 449046 | CGKC&H #1 L. P. FIVE STAR WIRELESS | 0 | 0 | 0 | 99,946 | 104,628 |
| 449048 | PEOPLE WIRELESS SERVICES | 0 | 0 | 0 | 242,696 | 358,440 |
| TOTAL | UTAH | 9,007,274 | 8,432,738 | 8,747,926 | 8,996,820 | 10,142,892 |
| 500758 | DIRECTCOMM-CEDAR VAL | 0 | 296,980 | 217,890 | 423,336 | 795,372 |
| 502277 | CENTRAL UTAH TEL. INC. | 711,166 | 669,306 | 722,716 | 693,402 | 667,512 |
| 502278 | EMERY TELEPHONE DBA EMERY TELCOM | 1,386,622 | 1,264,420 | 1,203,934 | 1,206,744 | 1,478,778 |
| 502279 | GUNNISON TEL. CO. | 128,100 | 134,028 | 131,466 | 145,134 | 148,524 |
| 502282 | MANTI TELEPHONE COMPANY | 219,856 | 226,692 | 237,240 | 196,878 | 244,956 |
| 502283 | SKYLINE TELECOM | 279,426 | 308,394 | 307,268 | 343,866 | 305,718 |
| 502284 | BEEHIVE TELEPHONE CO., INC., UT | 1,556,550 | 1,272,648 | 1,437,958 | 2,407,752 | 1,526,472 |
| 502286 | SOUTH CENTRAL UTAH TEL. ASSN. INC. | 1,277,156 | 1,263,036 | 1,326,826 | 1,442,250 | 1,446,222 |
| 502287 | UINTAH BASIN TEL. ASSN. INC. DBA UBTA-UBET COMMUN. INC. | 2,195,894 | 1,909,120 | 2,108,262 | 1,222,350 | 2,328,654 |
| 502288 | ALL WEST COMMUNICATIONS-UT | 1,051,072 | 904,278 | 866,494 | 726,564 | 1,008,048 |
| 503032 | BEAR LAKE COMMUNICATIONS | 201,432 | 183,836 | 187,872 | 188,544 | 192,636 |
| TOTAL | VERMONT | 8,630,770 | 8,296,807 | 7,427,268 | 8,530,106 | 6,630,636 |
| 140053 | FRANKLIN TEL. CO.-VT | 90,810 | 101,366 | 102,326 | 121,152 | 105,852 |
| 140058 | LUDLOW TEL. CO. | 205,428 | 205,230 | 200,072 | 203,694 | 184,398 |
| 140061 | NORTHFIELD TEL. CO. | 96,928 | 134,246 | 154,810 | 178,656 | 113,496 |
| 140062 | PERKINSVILLE TEL. CO. | 14,622 | 17,040 | 4,462 | 13,002 | 168 |
| 140064 | SHOREHAM TEL. CO., INC. | 414,016 | 454,310 | 447,538 | 490,458 | 453,102 |
| 140068 | TOPSHAM TEL. CO., INC. | 352,750 | 404,746 | 426,152 | 480,084 | 424,584 |
| 140069 | WAITSFIELD/FAYSTON TEL. CO. | 2,316,810 | 2,495,908 | 2,205,972 | 2,735,128 | 2,865,954 |
| 143331 | NORTHLAND TELEPHONE COMPANY OF VERMONT | 1,150,122 | 991,934 | 799,108 | 887,214 | 829,902 |
| 147332 | VERMONT TELEPHONE COMPANY, INC. | 2,459,302 | 1,985,964 | 1,672,460 | 1,647,966 | 1,653,180 |
| 149001 | RCC ATLANTIC, INC. | 1,529,982 | 1,506,063 | 1,414,368 | 1,772,752 | 0 |
| TOTAL | VIRGIN ISLANDS | 12,932,360 | 13,193,310 | 11,740,596 | 12,135,123 | 13,269,180 |
| 643300 | VIRGIN ISLANDS TEL. CORP. DBA INNOVATIVE TEL | 12,932,360 | 13,193,310 | 11,740,596 | 10,951,512 | 12,424,578 |
| 649001 | CENTENNIAL USVI OPERATIONS CORPORATION | 0 | 0 | 0 | 1,183,611 | 844,602 |
| TOTAL | VIRGINIA | 8,352,302 | 8,811,945 | 8,099,275 | 9,276,836 | 10,706,196 |
| 190217 | AMELIA TEL. CORP. | 337,790 | 359,078 | 361,468 | 408,222 | 360,630 |
| 190219 | BUGGS ISLAND TEL. COOP. | 354,430 | 363,580 | 301,192 | 394,524 | 378,780 |
| 190220 | BURKE'S GARDEN TEL. CO., INC. | 30,152 | 30,414 | 33,860 | 37,998 | 39,156 |
| 190225 | CITIZENS TEL. COOP.-VA | 613,644 | 668,590 | 648,182 | 732,810 | 686,268 |
| 190226 | NTELOS, INC. | 1,719,456 | 1,702,436 | 1,471,242 | 1,412,814 | 1,584,174 |
| 190236 | NORTH RIVER TEL. COOP. | 96,582 | 107,418 | 107,206 | 119,376 | 115,482 |
| 190237 | HIGHLAND TEL. COOP.-VA | 165,556 | 175,866 | 174,576 | 193,080 | 184,416 |
| 190238 | MGW TEL. CO. INC. | 241,910 | 247,116 | 233,232 | 255,018 | 254,658 |
| 190239 | NEW HOPE TEL. CO.-VA | 87,604 | 95,324 | 94,806 | 109,074 | 102,774 |
| 190243 | PEMBROKE TEL. COOP. | 218,476 | 234,708 | 228,062 | 246,102 | 246,336 |
| 190244 | PEOPLES MUTUAL TEL. CO.-VA | 550,784 | 597,054 | 434,050 | 670,554 | 611,952 |
| 190248 | SCOTT COUNTY TEL. COOP. INC. | 602,882 | 693,914 | 691,466 | 768,444 | 718,950 |
| 190249 | ROANOKE & BOTETOURT TEL. CO. | 931,462 | 1,000,140 | 1,106,464 | 1,221,768 | 1,328,136 |
| 190250 | SHENANDOAH TEL. CO. | 1,698,054 | 1,760,800 | 1,473,100 | 1,475,754 | 1,586,064 |
| 190253 | VIRGINIA TEL. CO. | 221,136 | 210,914 | 166,608 | 161,016 | 191,670 |
| 193029 | NEW CASTLE TEL. CO. | 163,154 | 165,692 | 196,782 | 182,442 | 193,914 |
| 199001 | VIRGINIA CELLULAR LLC | 152,349 | 163,194 | 149,211 | 156,083 | 173,517 |
| 199002 | HIGHLAND CELLULAR, INC. | 13,812 | 31,176 | 19,455 | 66,213 | 51,615 |
| 199003 | NPCR, INC. | 153,069 | 204,531 | 207,933 | 167,568 | 115,062 |
| 199004 | UNITED STATES CELLULAR CORPORATION | 0 | 0 | 0 | 277,315 | 851,244 |
| 199006 | ALLTEL COMMUNICATIONS, INC. | 0 | 0 | 0 | 150,485 | 558,168 |
| 199009 | CINGULAR WIRELESS (VA) | 0 | 0 | 0 | 70,176 | 373,230 |
| TOTAL | WASHINGTON | 26,743,120 | 30,819,198 | 31,879,576 | 39,256,923 | 36,929,028 |
| 520580 | WESTGATE COMMUNICATIONS LLC D/B/A WEAVTEL | 0 | 12,746 | 74,568 | 56,106 | 82,998 |
| 520581 | BEAVER CREEK TEL. CO. | 0 | 89,444 | 126,660 | 93,492 | 111,420 |
| 521402 | M&L ENTERPRISES, INC. DBA SKYLINE TELEPHONE | 28,904 | 32,172 | 32,792 | 17,388 | 21,840 |
| 522404 | ASOTIN TELEPHONE COMPANY - WA | 108,468 | 147,906 | 180,558 | 203,286 | 192,930 |

Table 3.27
Interstate Common Line Support Trued-up Payments by Study Area
(Dollars)

| Study Area ID Code | Study Area Name | 2005 Total | 2006 Total | 2007 Total | 2008 Total | 2009 Total |
|--------------------|---|------------|------------|------------|------------|------------|
| | WASHINGTON (cont.) | | | | | |
| 522408 | CENTURYTEL OF WASHINGTON, INC. | 10,398,476 | 11,653,758 | 10,660,382 | 12,878,598 | 11,521,938 |
| 522410 | CENTURYTEL OF COWICHE, INC. | 93,728 | 93,714 | 71,194 | 105,606 | 96,228 |
| 522412 | ELLENSBURG TELEPHONE COMPANY | 1,448,772 | 1,401,010 | 1,165,506 | 1,713,498 | 1,375,242 |
| 522417 | HAT ISLAND TELEPHONE COMPANY | 9,204 | 10,128 | 10,338 | 16,920 | 18,426 |
| 522418 | PEND OREILLE TELEPHONE COMPANY | 354,254 | 300,896 | 315,068 | 176,700 | 264,306 |
| 522419 | HOOD CANAL TELEPHONE COMPANY | 190,116 | 184,314 | 215,956 | 223,656 | 189,414 |
| 522423 | INLAND TELEPHONE COMPANY - WA | 644,470 | 616,528 | 558,864 | 706,644 | 631,464 |
| 522426 | KALAMA TELEPHONE COMPANY | 422,680 | 445,306 | 477,250 | 462,000 | 542,952 |
| 522427 | LEWIS RIVER TELEPHONE COMPANY INC. | 230,220 | 236,470 | 295,092 | 299,346 | 277,530 |
| 522430 | MCDANIEL TELEPHONE COMPANY | 395,406 | 410,186 | 365,172 | 387,468 | 381,372 |
| 522431 | MASHELL TELECOM INC. | 528,624 | 554,206 | 770,192 | 571,422 | 566,160 |
| 522437 | PIONEER TELEPHONE COMPANY | 235,418 | 305,106 | 357,828 | 415,038 | 325,962 |
| 522442 | ST. JOHN TELEPHONE CO. | 94,908 | 103,326 | 232,624 | 388,488 | 553,536 |
| 522446 | TENINO TEL. CO. | 668,132 | 719,010 | 765,430 | 787,746 | 893,940 |
| 522447 | TOLEDO TELEPHONE COMPANY INC. | 829,218 | 810,966 | 756,328 | 839,340 | 806,442 |
| 522451 | WESTERN WAHAKIUM COUNTY TEL COMPANY | 637,300 | 663,654 | 660,952 | 685,650 | 687,060 |
| 522452 | WHIDBEY TEL. CO. | 1,709,538 | 1,878,668 | 2,169,782 | 2,195,004 | 2,187,606 |
| 522453 | YCOM NETWORKS, INC. | 1,086,016 | 1,146,258 | 1,039,142 | 1,240,116 | 900,732 |
| 529001 | UNITED STATES CELLULAR CORPORATION | 690,756 | 864,492 | 1,623,303 | 1,981,024 | 2,240,721 |
| 529002 | RCC MINNESOTA, INC. | 648,654 | 708,927 | 666,534 | 862,068 | |
| 529003 | WASHINGTON RSA NO. 8 LIMITED PARTNERSHIP | 543,375 | 595,419 | 635,151 | 839,318 | 984,438 |
| 529004 | EASTERN SUB-RSA LIMITED PARTNERSHIP | 12,288 | 118,557 | 331,677 | 466,377 | 677,655 |
| 529008 | SPRINT SPECTRUM, LP | 243,282 | 596,619 | 639,057 | 1,339,954 | 1,568,292 |
| 529910 | CINGULAR WIRELESS, LLC D/B/A AT&T WIRELESS (WA) | 4,490,913 | 6,119,412 | 6,682,176 | 9,304,670 | 8,828,424 |
| TOTAL | WEST VIRGINIA | 2,383,280 | 2,676,620 | 2,662,328 | 3,304,045 | 2,991,696 |
| 200256 | ARMSTRONG TEL. CO.-WV | 304,568 | 326,922 | 375,694 | 401,190 | 394,488 |
| 200257 | SPRUCE KNOB SENECA ROCKS TEL., INC. | 163,100 | 208,386 | 202,594 | 272,904 | 285,966 |
| 200258 | WAR ACQUISITION CORP. DBA WAR TELEPHONE CO. | 149,888 | 158,868 | 150,898 | 160,554 | 165,954 |
| 200259 | HARDY TELECOMMUNICATIONS, INC. | 682,990 | 718,630 | 685,832 | 663,402 | 659,532 |
| 200267 | ARMSTRONG TEL. CO. | 671,814 | 832,534 | 837,100 | 1,010,178 | 858,204 |
| 200277 | WEST SIDE TEL. CO.-WV | 410,920 | 431,280 | 401,786 | 406,386 | 334,302 |
| 209003 | HIGHLAND CELLULAR, INC. | 0 | 0 | 8,424 | 0 | 0 |
| 209005 | UNITED STATES CELLULAR CORPORATION | 0 | 0 | 0 | 389,431 | 220,851 |
| 209012 | NEW CINGULAR WIRELESS PCS, LLC | 0 | 0 | 0 | 0 | 72,399 |
| TOTAL | WISCONSIN | 62,732,113 | 71,113,356 | 72,218,137 | 81,715,473 | 85,563,606 |
| 330841 | CENTURYTEL OF THE MIDWEST-WI/CENCOM | 1,477,888 | 1,635,990 | 1,501,802 | 1,697,310 | 1,624,482 |
| 330842 | AMERY TELCOM, INC. | 609,450 | 590,508 | 520,384 | 475,776 | 556,776 |
| 330843 | AMHERST TEL. CO. | 359,564 | 373,724 | 345,262 | 362,838 | 383,316 |
| 330844 | BADGER TELECOM, INC. | 368,352 | 446,256 | 401,408 | 569,256 | 448,236 |
| 330846 | BALDWIN TELCOM., INC. | 376,052 | 351,430 | 301,590 | 291,186 | 348,588 |
| 330847 | BELMONT TEL. CO. | 77,138 | 85,440 | 89,404 | 103,530 | 96,306 |
| 330848 | BERGEN TEL. CO. | 39,618 | 38,650 | 38,532 | 43,278 | 38,898 |
| 330849 | BLACK EARTH TEL. CO. | 101,170 | 112,610 | 111,884 | 115,800 | 120,288 |
| 330850 | BLOOMER TEL. CO. | 261,978 | 254,014 | 208,684 | 321,996 | 498,516 |
| 330851 | BONDUEL TEL. CO. | 122,442 | 121,940 | 108,422 | 116,628 | 139,524 |
| 330855 | BRUCE TEL. CO., INC. | 146,396 | 131,664 | 161,686 | 106,890 | 167,286 |
| 330856 | BURLINGTON BRIGHTON & WHEATLAND TEL. | 286,450 | 283,234 | 268,368 | 262,338 | 287,790 |
| 330857 | CENTURYTEL OF THE MIDWEST-WI/CASCO | 111,938 | 98,760 | 88,618 | 87,198 | 99,990 |
| 330859 | CENTRAL STATE TEL. CO. | 605,176 | 656,600 | 676,162 | 800,646 | 718,560 |
| 330860 | CHEQUAMEGON COMMUNICATIONS COOPERATIVE, INC. | 769,200 | 799,828 | 970,558 | 890,928 | 1,232,850 |
| 330861 | CHIBARDUN TEL. COOP., INC. | 719,624 | 865,040 | 971,028 | 869,466 | 1,333,122 |
| 330863 | CITIZENS TEL. COOP., INC.-WI | 251,944 | 290,052 | 480,550 | 735,036 | 676,512 |
| 330865 | CLEAR LAKE TEL. CO., INC.-WI | 125,614 | 130,986 | 122,708 | 128,088 | 136,116 |
| 330866 | COCHRANE COOP. TEL. CO. | 151,004 | 165,776 | 164,474 | 208,056 | 282,732 |
| 330868 | COON VALLEY FARMERS TEL. CO., INC. | 212,122 | 240,336 | 233,742 | 268,110 | 249,612 |
| 330872 | CUBA CITY TEL. EXCH. CO. | 139,322 | 150,060 | 131,804 | 137,958 | 147,084 |
| 330875 | DICKEYVILLE TEL. CO. | 93,784 | 107,606 | 109,686 | 124,752 | 122,256 |
| 330877 | CENTURYTEL OF FAIRWATER-BRANDON-ALTO, INC. | 70,536 | 44,154 | 38,732 | 40,746 | 49,176 |
| 330879 | FARMERS INDEPENDENT TEL. CO.-WI | 303,794 | 329,038 | 317,312 | 326,220 | 316,014 |
| 330880 | FARMERS TEL. CO.-WI | 425,052 | 434,700 | 431,240 | 422,922 | 463,530 |
| 330881 | MID-PLAINS TEL., INC. | 1,362,404 | 1,253,232 | 1,314,842 | 1,071,726 | 998,100 |
| 330884 | CENTURYTEL OF FORESTVILLE, INC. | 287,764 | 280,410 | 284,174 | 285,192 | 272,454 |
| 330889 | HAGER TELECOM, INC. | 185,814 | 202,368 | 200,138 | 218,130 | 212,244 |
| 330892 | HILLSBORO TEL. CO., INC. | 126,528 | 130,070 | 121,274 | 130,578 | 138,558 |
| 330895 | CENTURYTEL OF WISCONSIN, LLC | 0 | 0 | 0 | (276,054) | 38,574 |
| 330896 | LAKEFIELD TEL. CO. | 151,212 | 167,110 | 169,552 | 181,524 | 182,358 |
| 330898 | CENTURYTEL OF LARSEN-READFIELD, INC. | 157,986 | 142,488 | 137,992 | 150,948 | 152,538 |
| 330899 | LA VALLE TEL. COOP. | 193,614 | 216,930 | 242,778 | 272,064 | 287,592 |
| 330900 | LEMONWEIR VALLEY TEL. CO. | 247,258 | 259,314 | 243,856 | 254,226 | 264,024 |
| 330902 | LUCK TEL. CO. | 235,352 | 247,962 | 235,990 | 246,222 | 252,120 |
| 330905 | MANAWA TEL. CO. | 179,382 | 199,634 | 202,130 | 220,998 | 219,222 |
| 330908 | MARQUETTE-ADAMS TEL. COOP., INC. | 383,694 | 417,990 | 473,512 | 660,102 | 767,520 |
| 330909 | MIDWAY TEL. CO. | 215,784 | 222,888 | 248,274 | 289,800 | 257,382 |
| 330910 | MILLTOWN MUTUAL TEL. CO. | 163,492 | 168,406 | 218,042 | 285,426 | 333,906 |
| 330913 | CENTURYTEL OF MONROE COUNTY, INC. | 439,680 | 260,898 | 174,540 | 122,478 | 273,144 |
| 330914 | EASTCOAST TELECOM, INC. | 400,436 | 460,524 | 466,708 | 501,348 | 468,222 |
| 330915 | MOSINEE TEL. CO. | 303,398 | 300,506 | 265,066 | 271,368 | 342,558 |
| 330916 | MOUNT HOREB TEL. CO. | 494,400 | 547,632 | 436,222 | 506,796 | 397,452 |
| 330917 | MOUNT VERNON TEL. CO. | 924,812 | 1,108,400 | 1,170,498 | 1,367,016 | 1,173,216 |
| 330918 | NELSON TEL. COOP. | 439,568 | 426,318 | 514,136 | 480,810 | 639,162 |
| 330920 | NIAGARA TEL. CO. | 187,044 | 229,562 | 279,176 | 353,502 | 420,066 |
| 330922 | CENTURYTEL OF THE MIDWEST-WI/NORTHWEST | 2,295,742 | 2,964,174 | 2,282,020 | 2,845,506 | 2,760,876 |
| 330924 | CENTURYTEL OF THE MIDWEST-KENDALL, INC. | 1,847,962 | 1,803,718 | 910,568 | 499,674 | 1,300,920 |
| 330925 | BAYLAND TEL. INC. | 160,498 | 156,470 | 142,064 | 150,894 | 188,706 |
| 330930 | GRANTLAND TELECOM, INC. | 325,618 | 361,600 | 369,290 | 394,290 | 372,102 |
| 330931 | CENTURYTEL OF SOUTHERN WISCONSIN, INC. | 155,144 | 150,760 | 111,144 | 143,052 | 176,466 |
| 330934 | CENTURYTEL OF THE MIDWEST-WI/PLATTEVILLE | 170,282 | 142,958 | 726 | 108,342 | 76,866 |
| 330936 | INDIANHEAD TEL. CO. | 197,738 | 197,832 | 162,662 | 201,798 | 184,920 |
| 330937 | PRICE COUNTY TEL. CO. | 148,690 | 153,592 | 172,674 | 179,670 | 210,132 |
| 330938 | NORTHEAST TEL. CO. | 511,330 | 519,676 | 470,020 | 488,664 | 619,728 |
| 330942 | RICHLAND-GRANT TEL. COOP., INC. | 326,010 | 451,322 | 528,920 | 899,562 | 577,506 |

Table 3.27
Interstate Common Line Support Trued-up Payments by Study Area
(Dollars)

| Study Area ID Code | Study Area Name | 2005 Total | 2006 Total | 2007 Total | 2008 Total | 2009 Total |
|--------------------|--|---------------|---------------|---------------|---------------|---------------|
| | WISCONSIN (cont.) | | | | | |
| 330943 | RIVERSIDE TELECOM, INC. | 228,160 | 226,982 | 217,308 | 214,974 | 241,362 |
| 330944 | FRONTIER COMM.-ST. CROIX, INC. | 742,726 | 757,360 | 605,900 | 528,120 | 718,524 |
| 330945 | SCANDINAVIA TEL. CO. | 211,648 | 213,996 | 213,990 | 211,956 | 227,616 |
| 330946 | SHARON TEL. CO. | 139,388 | 149,070 | 139,238 | 154,590 | 148,464 |
| 330949 | SIREN TEL. CO., INC. | 212,430 | 208,118 | 171,384 | 163,248 | 352,752 |
| 330950 | CENTURYTEL OF NORTHWEST WISCONSIN, INC. | 2,548,008 | 2,340,650 | 2,140,914 | 2,041,578 | 2,058,060 |
| 330951 | SOMERSET TEL. CO., INC. | 229,568 | 217,556 | 191,110 | 197,274 | 234,102 |
| 330952 | SOUTHEAST TEL. CO. OF WIS., INC. | 319,098 | 342,408 | 375,740 | 330,240 | 428,220 |
| 330953 | SPRING VALLEY TEL. CO., INC. | 155,218 | 172,948 | 157,172 | 290,274 | 189,324 |
| 330954 | STOCKBRIDGE & SHERWOOD TEL. CO. | 214,492 | 207,748 | 230,932 | 229,488 | 256,986 |
| 330955 | STATE LONG DISTANCE TEL. CO. | 516,366 | 547,970 | 484,060 | 489,318 | 504,534 |
| 330956 | CENTURYTEL OF NORTHERN WISCONSIN, INC. | 1,865,946 | 1,354,924 | 1,220,468 | 622,188 | 1,210,974 |
| 330958 | TENNEY TEL. CO. | 62,840 | 82,454 | 88,546 | 109,092 | 88,992 |
| 330959 | CENTURYTEL OF MIDWEST-WI/THORP | 57,032 | 46,360 | 21,490 | 34,038 | 46,236 |
| 330960 | TRI-COUNTY TEL. COOP., INC.-WI | 406,020 | 435,802 | 433,000 | 476,382 | 476,316 |
| 330962 | UNION TEL. CO. | 398,046 | 433,794 | 422,510 | 450,948 | 443,424 |
| 330963 | UTELCO, INC. | 410,856 | 364,196 | 570,748 | 517,752 | 534,240 |
| 330966 | VERNON TEL. COOP. | 602,596 | 689,712 | 713,774 | 779,034 | 733,434 |
| 330967 | FRONTIER COMM. OF VIROQUA, INC. | 299,504 | 299,030 | 252,512 | 252,552 | 325,668 |
| 330968 | WAUNAKEE TEL. CO. | 366,128 | 381,090 | 312,878 | 315,384 | 380,256 |
| 330970 | CENTURYTEL OF THE MIDWEST-WI/WAYSIDE | 461,294 | 562,360 | 509,750 | 574,440 | 525,624 |
| 330971 | WEST WISCONSIN TELCOM COOP., INC. | 628,430 | 1,078,688 | 1,430,588 | 2,107,344 | 1,887,150 |
| 330973 | WITTENBERG TEL. CO. | 113,692 | 124,792 | 155,322 | 171,318 | 188,088 |
| 330974 | WOOD COUNTY TEL. CO. | 1,926,314 | 2,019,084 | 2,161,092 | 2,210,598 | 1,980,768 |
| 331155 | TELEPHONE USA OF WISCONSIN, LLC | 4,906,440 | 4,719,408 | 4,469,138 | 4,283,004 | 4,153,824 |
| 331159 | CENTURYTEL OF CENTRAL WISCONSIN, LLC | 3,145,182 | 3,105,434 | 2,938,538 | 3,003,846 | 2,888,310 |
| 339001 | CTC TELCOM, INC. | 596,051 | 600,369 | 559,107 | 486,944 | 499,983 |
| 339003 | CHEQUAMEGON TELECOMMUNICATIONS COMPANY, INC. | 157,773 | 164,826 | 150,717 | 56,770 | 142,890 |
| 339004 | BAYLAND COMMUNICATIONS, INC. | 33,921 | 34,899 | 19,497 | 9,628 | |
| 339006 | MIDWEST WIRELESS WISCONSIN, LLC | 719,272 | 1,008,825 | 1,419,699 | 2,381,187 | 3,793,377 |
| 339007 | UNITED STATES CELLULAR CORPORATION | 8,611,813 | 11,494,164 | 12,243,117 | 13,486,293 | 16,120,659 |
| 339009 | NPCR, INC. | 102,765 | 125,502 | 145,317 | 100,318 | 113,421 |
| 339010 | WISCONSIN RSA #4 LIMITED PARTNERSHIP | 9,261 | 87,780 | 1,185,582 | 3,797,587 | 1,702,683 |
| 339011 | WAUSAU CELLULAR TELEPHONE COMPANY, LP | 35,526 | 185,730 | 205,185 | 231,757 | 384,132 |
| 339012 | WISCONSIN RSA #10 LIMITED PARTNERSHIP | 98,052 | 409,353 | 424,560 | 469,334 | 546,987 |
| 339014 | BROWN COUNTY MSA CELLULAR LTD. PARTNERSHIP | 109,293 | 457,572 | 462,642 | 517,719 | 684,876 |
| 339015 | NSIGHTTEL WIRELESS, LLC | 4,473 | 45,532 | 84,150 | 143,248 | 220,845 |
| 339016 | WISCONSIN RSA #3 LIMITED PARTNERSHIP | 229,304 | 176,316 | | 81,039 | 475,965 |
| 339017 | ALLTEL COMMUNICATIONS, INC. | 4,627,979 | 7,026,852 | 8,523,426 | 12,116,940 | 10,654,077 |
| 339020 | AIRADIGM COMMUNICATIONS INC. | 73,401 | 99,669 | 84,090 | 93,296 | 131,538 |
| 339920 | NEW CINGULAR WIRELESS PCS, LLC (AT&T MOBILITY) | 4,731,563 | 5,230,893 | 4,755,918 | 3,971,829 | 3,772,731 |
| TOTAL | WYOMING | 12,004,436 | 13,044,693 | 13,542,333 | 14,670,734 | 15,443,646 |
| 512251 | RANGE TEL. COOPERATIVE INC.-WY | 2,301,268 | 2,586,576 | 2,903,088 | 3,229,854 | 3,427,002 |
| 512289 | CHUGWATER TELEPHONE COMPANY | 119,464 | 127,064 | 103,790 | 133,386 | 89,604 |
| 512290 | ALL WEST COMMUNICATIONS-WY | 39,016 | 55,452 | 25,852 | 62,820 | 32,616 |
| 512291 | DUBOIS TELEPHONE EXCHANGE INC. | 731,662 | 761,734 | 833,980 | 821,268 | 823,806 |
| 512295 | SILVER STAR TEL. CO. - WY | 691,548 | 893,138 | 903,652 | 1,074,600 | 984,528 |
| 512296 | TRI-COUNTY TEL. ASSN. INC.-WY | 1,990,006 | 2,236,942 | 2,336,090 | 2,842,368 | 2,797,362 |
| 512297 | UNION TELEPHONE CO. | 2,335,454 | 1,932,202 | 1,715,704 | 1,554,510 | 1,642,578 |
| 512299 | CENTURYTEL OF WYOMING, INC. | 406,420 | 494,474 | 467,494 | 595,926 | 548,952 |
| 519002 | WESTERN WIRELESS | 1,042,260 | 1,245,576 | 1,483,215 | 1,753,590 | 2,195,319 |
| 519005 | GOLD STAR COMMUNICATIONS, LLC | 0 | 0 | 0 | 0 | 109,515 |
| 519007 | WWC HOLDING CO., DBA CELLULAR ONE | 0 | 435,399 | 476,280 | 623,743 | 663,594 |
| 519905 | UNION TELEPHONE CO. DBA UNION CELLULAR | 2,347,338 | 2,276,136 | 2,293,188 | 1,978,669 | 2,128,770 |
| TOTAL | INDUSTRY | 1,148,688,284 | 1,299,193,946 | 1,418,769,603 | 1,620,591,268 | 1,481,776,566 |

Source: Universal Service Administrative Company filings to the FCC.

Note: Payments for 2005 to 2007 are final trueups that include adjustments made in subsequent years. Payments for 2008 are actual disbursements made in that year and may include out-of-year adjustments to payments made for previous years. Payments for 2009 are projections based on the filing for the 4th quarter of 2009.

Table 3.28
Interstate Access Support Payments by Study Area
(Dollars)

| Study Area ID Code | Study Area Name | 2005 Total | 2006 Total | 2007 Total | 2008 Total | 2009 Total |
|--------------------|---|------------|------------|------------|------------|------------|
| TOTAL | ALABAMA | 20,213,970 | 19,577,380 | 20,268,606 | 19,092,815 | 21,716,181 |
| 250306 | FRONTIER COMM. OF AL, INC. | 293,517 | 285,987 | 255,768 | 252,162 | 244,239 |
| 250318 | FRONTIER COMM. OF THE SOUTH, INC. | 553,668 | 522,555 | 480,729 | 453,333 | 451,851 |
| 255181 | SOUTH CENTRAL BELL-AL | 9,804,012 | 9,828,219 | 9,641,460 | 9,350,934 | 9,293,865 |
| 259001 | RCC MINNESOTA, INC. | 838,152 | 599,559 | 589,407 | 560,639 | 670,578 |
| 259002 | PINE BELT CELLULAR, INC. | 15,222 | 45,510 | 52,485 | 15,674 | 15,597 |
| 259004 | CELLULAR SOUTH LICENSES, INC. (ALABAMA) | 11,058 | 14,223 | 18,654 | 19,965 | 26,925 |
| 259005 | CORR WIRELESS COMMUNICATIONS, LLC | 59,349 | 134,319 | 178,935 | 115,997 | 168,006 |
| 259006 | FARMERS CELLULAR TELEPHONE, INC. | 6,636 | 3,693 | 7,155 | 12 | 0 |
| 259007 | NPCR, INC. | 291,881 | 301,482 | 925,062 | 250,181 | 293,571 |
| 259008 | HAYNEVILLE FIBER TRANSPORT, INC. | 1,815 | 0 | 0 | 44,209 | 38,616 |
| 259009 | BUDGET PHONE, INC. | 1,293 | 6,454 | (759) | 4,819 | 1,077 |
| 259788 | CENTURYTEL OF ALABAMA, LLC (SOUTHERN) | 3,750,447 | 3,306,222 | 3,166,278 | 2,955,822 | 2,963,406 |
| 259789 | CENTURYTEL OF ALABAMA, LLC (NORTHERN) | 2,037,468 | 1,987,689 | 1,931,874 | 1,837,440 | 1,892,223 |
| 259790 | SPRINT SPECTRUM, LP | 135,646 | 203,322 | 719,436 | 503,736 | 613,521 |
| 259791 | PUBLIC SERVICE CELLULAR, INC. | 4,034 | 0 | 0 | 0 | 0 |
| 259792 | ALLTEL COMMUNICATIONS, INC. | 2,409,772 | 2,338,146 | 2,302,122 | 2,324,719 | 2,050,749 |
| 259908 | AT&T WIRELESS (AL) | 0 | 0 | 0 | 403,173 | 2,991,957 |
| TOTAL | ALASKA | 0 | 0 | 0 | 0 | 0 |
| TOTAL | AMERICAN SAMOA | 0 | 0 | 0 | 0 | 0 |
| TOTAL | ARIZONA | 19,352,556 | 20,502,927 | 19,898,568 | 17,893,205 | 17,949,573 |
| 452172 | CITIZENS UTIL RURAL CO INC DBA FRONTIER | 1,683,897 | 1,654,284 | 1,518,738 | 1,350,798 | 1,322,097 |
| 452302 | VERIZON CALIFORNIA INC. - AZ | 210,243 | 203,277 | 180,978 | 154,671 | 147,651 |
| 454426 | CITIZENS TEL CO-WHITE MT DBA FRONTIER COMM | 931,368 | 948,621 | 990,510 | 947,445 | 947,115 |
| 454449 | NAVAJO COMM CO INC DBA FRONTIER NAVAJO COM-AZ | 870,876 | 672,162 | 669,930 | 638,268 | 625,341 |
| 455101 | QWEST CORPORATION - AZ | 12,575,499 | 12,393,108 | 11,855,856 | 10,731,879 | 10,640,346 |
| 459001 | SMITH BAGLEY, INC. | 1,259,844 | 1,414,488 | 1,782,942 | 1,518,981 | 1,657,161 |
| 459002 | SMITH BAGLEY, INC. (NON-RESERVATION) | 465,276 | 398,544 | 425,763 | 296,218 | 293,541 |
| 459003 | SPRINT SPECTRUM, LP | 1,355,553 | 2,818,443 | 2,473,851 | 2,254,945 | 2,316,321 |
| TOTAL | ARKANSAS | 17,419,164 | 7,759,977 | 165,420 | 137,319 | 225,765 |
| 405211 | SOUTHWESTERN BELL-ARKANSAS | 5,434,866 | 3,043,098 | 254,418 | 76,464 | 115,755 |
| 409001 | SPRINT SPECTRUM DBA SPRINT PCS | 1,424,661 | (314,442) | 53,691 | 326 | 75 |
| 409002 | NPCR, INC. | 190,422 | 45,567 | 53,271 | 313 | 15 |
| 409003 | ALLTEL COMMUNICATIONS, INC. | 10,369,215 | 4,985,754 | (195,960) | 60,216 | 109,920 |
| TOTAL | CALIFORNIA | 34,361,808 | 39,800,202 | 40,628,364 | 40,542,854 | 40,073,676 |
| 542302 | VERIZON CALIFORNIA INC.-CA (CONTEL) | 5,768,472 | 5,746,671 | 8,431,299 | 10,918,887 | 10,994,487 |
| 542308 | CITIZENS TEL CO OF CA INC. DBA FRONTIER COMM | 4,305,093 | 4,145,352 | 3,899,316 | 3,582,372 | 3,397,353 |
| 542319 | VERIZON CALIFORNIA INC.-CA (GTE) | 17,599,899 | 18,071,127 | 17,225,358 | 16,077,588 | 15,581,007 |
| 543402 | CITIZENS TEL CO OF GOLDEN ST DBA FRONTIER COM | 1,028,772 | 994,527 | 962,541 | 913,992 | 878,232 |
| 544342 | CITIZENS TEL CO OF TUOLUMNE DBA FRONTIER COMM | 950,397 | 930,348 | 913,857 | 877,269 | 868,929 |
| 545170 | PACIFIC BELL | 4,518,060 | 8,855,922 | 8,325,288 | 7,888,806 | 8,132,757 |
| 549002 | WESTERN WIRELESS | 191,115 | 142,380 | 100,608 | 53,997 | 37,845 |
| 549004 | AT&T | 0 | 913,875 | 770,097 | 229,943 | 183,066 |
| TOTAL | COLORADO | 20,807,553 | 20,362,511 | 18,641,100 | 17,668,553 | 17,815,815 |
| 462187 | THE EL PASO COUNTY MUTUAL TEL CO | 50,688 | 44,085 | 42,102 | 40,767 | 40,635 |
| 465102 | QWEST CORPORATION - CO | 19,824,066 | 19,310,567 | 18,384,618 | 17,255,421 | 17,343,579 |
| 469001 | NORTHEAST COLORADO CELLULAR, INC. | 357,156 | 396,375 | 392,556 | 312,904 | 381,339 |
| 469003 | WESTERN WIRELESS | 575,643 | 611,484 | (178,176) | 59,461 | 50,262 |
| TOTAL | CONNECTICUT | 509,337 | 576,129 | 531,111 | 477,150 | 383,889 |
| 135200 | SOUTHERN NEW ENGLAND TEL. | 509,337 | 576,129 | 531,111 | 477,150 | 383,889 |
| TOTAL | DELAWARE | 259,146 | 260,862 | 245,499 | 212,709 | 214,443 |
| 565010 | VERIZON DELAWARE INC. | 259,146 | 260,862 | 245,499 | 212,709 | 214,443 |
| TOTAL | DISTRICT OF COLUMBIA | 0 | 0 | 0 | 0 | 0 |
| TOTAL | FLORIDA | 64,278,167 | 56,637,069 | 59,948,181 | 53,553,929 | 54,311,136 |
| 210318 | FRONTIER COMM. OF THE SOUTH-FL | 119,670 | 108,567 | 100,083 | 90,231 | 88,893 |
| 210328 | VERIZON FLORIDA INC. | 25,658,994 | 20,418,996 | 16,821,858 | 14,862,252 | 14,612,049 |
| 210341 | EMBARQ FLORIDA INC. FKA SPRINT | 18,648,957 | 17,664,822 | 16,711,449 | 15,327,840 | 15,275,235 |
| 215191 | SOUTHERN BELL-FL | 10,132,893 | 10,240,965 | 10,550,274 | 10,229,286 | 9,997,332 |
| 219001 | NPCR, INC. | 298,156 | 185,685 | 557,199 | 310,935 | 348,321 |
| 219902 | SPRINT SPECTRUM L.P. (FL) | 4,538,477 | 4,630,230 | 8,692,764 | 7,698,463 | 7,853,292 |
| 219903 | ALLTEL COMMUNICATIONS, INC. (FL) | 4,865,204 | 3,283,245 | 6,451,491 | 4,923,927 | 6,025,755 |
| 219904 | KNOLOGY OF FLORIDA, INC. | 15,816 | 103,416 | 63,495 | 110,677 | 110,259 |
| 219905 | BUDGET PHONE, INC. | 0 | 1,143 | (432) | 318 | 0 |
| TOTAL | GEORGIA | 24,340,592 | 24,683,997 | 23,574,147 | 22,865,300 | 22,443,054 |
| 220362 | FRONTIER COMM. OF FAIRMOUNT, INC | 273,066 | 264,912 | 253,815 | 240,993 | 235,545 |
| 225192 | SOUTHERN BELL-GA | 15,924,570 | 16,661,502 | 17,113,983 | 16,500,189 | 16,439,013 |
| 229001 | NPCR, INC. | 550,507 | 511,065 | 1,208,916 | 282,839 | 148,620 |
| 229002 | PUBLIC SERVICE CELLULAR, INC. | 13,648 | 0 | 0 | 0 | 0 |
| 229003 | SPRINT SPECTRUM, LP | 1,584,639 | 634,716 | 1,953,621 | 1,548,832 | 1,521,843 |
| 229004 | ALLTEL COMMUNICATIONS, INC. | 5,994,162 | 6,611,802 | 3,043,812 | 4,292,447 | 4,098,033 |
| TOTAL | GUAM | 0 | 0 | 0 | 0 | 0 |
| TOTAL | HAWAII | 2,575,110 | 2,453,025 | 2,561,151 | 2,080,937 | 2,115,585 |
| 623100 | HAWAIIAN TELCOM | 2,266,008 | 2,244,141 | 2,048,745 | 1,833,804 | 1,829,256 |
| 629001 | NPCR, INC. | 309,102 | 208,884 | 512,406 | 232,427 | 255,984 |
| 629002 | CORAL WIRELESS DBA MOBI PCS | 0 | 0 | 0 | 14,706 | 30,345 |
| TOTAL | IDAHO | 16,100,781 | 15,773,487 | 15,466,833 | 14,397,381 | 13,928,688 |
| 472416 | VERIZON NORTHWEST INC.-ID | 14,379,951 | 14,058,111 | 13,768,239 | 12,788,562 | 12,373,023 |
| 474427 | CITIZENS TEL CO OF ID DBA FRONTIER COMM OF ID | 1,720,830 | 1,715,376 | 1,698,594 | 1,608,819 | 1,555,665 |

Table 3.28
Interstate Access Support Payments by Study Area
(Dollars)

| Study Area ID Code | Study Area Name | 2005 Total | 2006 Total | 2007 Total | 2008 Total | 2009 Total |
|--------------------|---|-------------------|-------------------|-------------------|-------------------|-------------------|
| TOTAL | ILLINOIS | 12,364,854 | 11,545,314 | 10,999,343 | 11,077,098 | 11,284,644 |
| 341011 | FRONTIER COMM. OF LAKESIDE, INC. | 540 | 786 | 795 | 687 | 591 |
| 341015 | VERIZON NORTH INC. - IL | 6,763,440 | 6,298,173 | 5,709,360 | 4,618,437 | 4,060,350 |
| 341036 | VERIZON NORTH INC.-IL (CONTEL) | 3,820,611 | 3,549,261 | 3,158,547 | 2,796,228 | 2,648,994 |
| 341055 | FRONTIER COMM.-MIDLAND, INC. | 184,431 | 182,430 | 174,390 | 166,017 | 164,127 |
| 341183 | CITIZENS TEL CO OF IL DBA FRONTIER COMM OF IL | 1,186,623 | 1,142,874 | 1,058,244 | 982,365 | 957,255 |
| 343035 | VERIZON SOUTH INC.-IL (ALLTEL) | 408,228 | 370,785 | 329,496 | 306,282 | 294,192 |
| 349001 | ONEIDA NETWORK SERVICES, INC. | 981 | 1,005 | 1,827 | 747 | 1,758 |
| 349004 | DIVERSE COMMUNICATIONS, INC. | 0 | 0 | 5,007 | 1,827 | 4,539 |
| 349007 | UNITED STATES CELLULAR CORPORATION | 0 | 0 | 0 | 2,024,262 | 2,962,503 |
| 349008 | ILLINOIS VALLEY CELLULAR RSA 2 - I | 0 | 0 | 272,685 | 50,534 | 45,423 |
| 349009 | ILLINOIS VALLEY CELLULAR RSA 2 - II | 0 | 0 | 173,722 | 27,445 | 24,510 |
| 349010 | ILLINOIS VALLEY CELLULAR RSA 2 - III | 0 | 0 | 115,270 | 16,580 | 14,271 |
| 349011 | CELLULAR PROPERTIES DBA CELLULAR ONE OF EAST CENTRAL ILLINOIS | 0 | 0 | 0 | 85,687 | 106,131 |
| TOTAL | INDIANA | 23,839,515 | 24,825,654 | 22,850,843 | 19,454,545 | 18,994,587 |
| 320772 | VERIZON NORTH INC.-IN | 15,166,134 | 14,580,762 | 12,446,043 | 10,460,520 | 10,068,492 |
| 320779 | VERIZON NORTH INC.-IN (CONTEL) | 5,130,144 | 5,027,445 | 4,769,805 | 4,311,117 | 4,139,745 |
| 320832 | UNITED TEL. CO. OF INDIANA, INC. | 3,101,460 | 2,835,963 | 2,512,551 | 2,413,065 | 2,453,445 |
| 323034 | VERIZON NORTH INC.-IN (ALLTEL) | 265,287 | 258,339 | 247,197 | 235,929 | 230,034 |
| 329007 | HANCOCK COMMUNICATIONS, INC. | 27,081 | 28,908 | 25,833 | 22,920 | 18,726 |
| 329008 | NPCR, INC. | 131,274 | 82,002 | 191,046 | 4,965 | 0 |
| 329009 | SEI DATA, INC. | 18,135 | 19,203 | 18,159 | 15,809 | 16,068 |
| 329010 | CINERGY METRONET, INC. | 0 | 0 | 25,137 | 50,247 | 67,380 |
| 329910 | SPRINT SPECTRUM,L.P. (IN) | 0 | 1,993,032 | 2,615,072 | 1,939,973 | 2,000,697 |
| TOTAL | IOWA | 5,937,684 | 6,279,668 | 8,076,801 | 11,697,038 | 11,850,444 |
| 351167 | IOWA TELECOMM. SVCS. DBA IOWA TELECOM-NORTH | 778,572 | 1,452,438 | 2,016,135 | 1,964,973 | 2,011,299 |
| 351170 | IOWA TELECOMM. SVCS. DBA IOWA TELECOM-SYSTEMS | 497,229 | 699,372 | 963,915 | 896,571 | 913,677 |
| 351178 | IOWA TELECOMM. SVCS. DBA IOWA TELECOM | 592,104 | 1,144,263 | 1,726,290 | 1,649,994 | 1,673,889 |
| 355141 | QWEST CORPORATION - IA | 557,187 | 475,518 | 441,159 | 410,634 | 421,944 |
| 359002 | LAURENS MUNICIPAL COMMUNICATIONS UTILITY | 7,317 | 5,706 | 1,836 | 2,567 | 2,385 |
| 359003 | COON RAPIDS MUNICIPAL COMMUNICATIONS UTILITY | 5,706 | 1,266 | 0 | 0 | 0 |
| 359004 | WINNEBAGO COOPERATIVE TELEPHONE ASSOCIATION | 14,148 | 5,343 | 0 | 0 | 0 |
| 359005 | HEART OF IOWA COMMUNICATIONS COOPERATIVE | 25,863 | 1,736 | 0 | 0 | 0 |
| 359006 | INDEPENDENT NETWORKS, LC | 855 | 1,968 | 0 | 0 | 0 |
| 359007 | FARMERS & BUSINESS MEN'S TELEPHONE COMPANY DBA F&B COMMUNICATIONS | 9,057 | 21,480 | 33,519 | 28,390 | 33,213 |
| 359008 | SOUTH SLOPE COOPERATIVE | 38,592 | 19,602 | 224,214 | 143,602 | 166,131 |
| 359009 | COON CREEK TELECOMMUNICATIONS CORP. | 14,967 | 6,312 | 0 | 0 | 0 |
| 359010 | MIDWEST WIRELESS IOWA, LLC | 59,628 | 72,264 | 73,452 | 36,399 | 84,735 |
| 359011 | OMNITEL COMMUNICATIONS, INC. | 13,878 | 5,850 | 106,992 | 59,528 | 71,916 |
| 359012 | LOST NATION-ELWOOD TELEPHONE CO | 3,552 | 1,092 | 0 | 0 | 0 |
| 359013 | MANNING MUNICIPAL COMMUNICATIONS & TELEVISION | 5,334 | (1,950) | 0 | 0 | 0 |
| 359014 | GRUNDY CENTER MUNICIPAL UTILITIES | 9,021 | 3,264 | 0 | 0 | 0 |
| 359015 | HARLAN MUNICIPAL UTILITIES | 10,647 | 2,052 | 0 | 0 | 0 |
| 359016 | UNITED STATES CELLULAR | 2,973,021 | 1,968,576 | 1,295,070 | 5,624,797 | 5,362,905 |
| 359017 | WESTERN WIRELESS CORP. | 5,637 | 8,430 | 26,991 | 21,110 | 15,501 |
| 359018 | LOUISA COMMUNICATIONS | 966 | 5,382 | 0 | 0 | 0 |
| 359020 | GOLDFIELD ACCESS NETWORK | 3,075 | 2,607 | 2,820 | 2,506 | 3,171 |
| 359022 | COMMUNITY CABLE TELEVISION COMPANY OF O'BRIEN COUNTY | 12,948 | 11,946 | 17,646 | 30,228 | 27,396 |
| 359023 | REINBECK MUNICIPAL TELECOMMUNICATIONS UTILITY | 4,155 | 27 | 0 | 0 | 0 |
| 359024 | ALTA MUNICIPAL UTILITIES | 0 | 0 | 0 | 2,046 | 2,376 |
| 359027 | IOWA WIRELESS SERVICES, L.P. | 20,940 | 10,629 | 29,721 | 17,510 | 23,367 |
| 359028 | MAC WIRELESS, LLC | 888 | 102 | 198 | 110 | 159 |
| 359029 | SOUTHEAST WIRELESS, INC. | 8,835 | 9,681 | 30,234 | 19,253 | 22,794 |
| 359030 | COOPERATIVE TELEPHONE CO. | 42 | 33 | 381 | 54 | 0 |
| 359031 | OLIN TELEPHONE CO., INC. | 60 | 15 | 0 | 12 | 0 |
| 359033 | MONTEZUMA MUTUAL TELEPHONE CO. | 21 | 12 | 0 | 0 | 0 |
| 359034 | MILL VALLEY WIRELESS | 3,198 | 1,458 | 0 | 0 | 0 |
| 359037 | KCTC PCS | 1,224 | 150 | 411 | 1,320 | 1,461 |
| 359038 | SHARON TELEPHONE COMPANY | 3,381 | 6,411 | 28,131 | 11,350 | 10,512 |
| 359039 | WELLMAN COOP. TELEPHONE ASSOC. | 1,428 | 2,994 | 12,831 | 900 | 12 |
| 359041 | WAPSI WIRELESS, LLC | 6,753 | 7,713 | 23,061 | 15,952 | 17,844 |
| 359042 | BENTON/LINN WIRELESS LLC | 18,927 | 15,843 | 52,467 | 30,463 | 37,458 |
| 359043 | NORTHEAST IOWA TELEPHONE CO. | 1,533 | 2,022 | 1,239 | 1,971 | 2,829 |
| 359044 | COMMUNITY DIGITAL WIRELESS, LLC | 2,664 | 3,036 | 9,672 | 3,381 | 4,404 |
| 359045 | SEI WIRELESS LLC | 12,708 | 16,425 | 3,240 | 5,554 | 7,647 |
| 359046 | CEDAR COUNTY PCS, LLC | 2,805 | 3,774 | 2,406 | 1,890 | 144 |
| 359047 | BROOKLYN MUTUAL TELEPHONE CO. | 441 | 480 | 1,089 | 324 | 171 |
| 359048 | OSAGE MUNICIPAL TELECOMMUNICATIONS UTILITY | 5,922 | 3,495 | 3,411 | (567) | 3,651 |
| 359051 | GUTHRIE TELECOMMUNICATIONS NETWORK, INC. | 5,841 | 17,925 | 70,776 | 47,562 | 55,770 |
| 359052 | HUXLEY COMMUNICATIONS COOPERATIVE | 0 | 3,717 | 0 | 0 | 0 |
| 359053 | IOWA RSA NO. 2 LIMITED PARTNERSHIP | 8,433 | 4,962 | 2,226 | 498 | 549 |
| 359054 | RSA 1 LIMITED PARTNERSHIP | 18,084 | 27,723 | 80,700 | 47,840 | 59,325 |
| 359059 | FARMERS MUTUAL TELEPHONE COMPANY-HARLAN | 11,349 | 5,088 | 1,311 | 617 | 330 |
| 359060 | NPCR, INC. | 13,617 | 8,562 | 15,015 | 37,031 | 67,197 |
| 359064 | GREAT LAKES OF IOWA, INC. | 8,580 | 7,809 | 801 | 0 | 0 |
| 359069 | ALGONA MUNICIPAL UTILITIES | 6,327 | 3,975 | 5,688 | 5,216 | 4,830 |
| 359070 | IOWA RSA 7 | 60,498 | 116,463 | 495,885 | 377,701 | 467,673 |
| 359071 | IOWA RSA 8 | 29,499 | 56,448 | 220,770 | 149,129 | 209,106 |
| 359072 | IOWA RSA 10 | 40,047 | 28,161 | 51,756 | 42,558 | 53,832 |
| 359076 | BUDGET PHONE, INC. | 0 | 18 | (6) | 0 | 0 |
| 359101 | LONG LINES WIRELESS, LLC | 0 | 0 | 3,348 | 6,064 | 8,841 |
| TOTAL | KANSAS | 7,571,579 | 6,555,176 | 6,111,108 | 6,449,754 | 6,818,151 |
| 411317 | UNITED TELEPHONE COMPANY OF EASTERN KANSAS | 2,757,903 | 2,380,308 | 2,257,692 | 2,357,577 | 2,314,803 |
| 411842 | UNITED TELEPHONE CO OF KS | 2,996,988 | 2,144,976 | 1,770,870 | 1,657,596 | 1,705,284 |
| 411957 | EMBARQ MO-KS | 119,490 | 104,763 | 98,322 | 92,943 | 95,910 |
| 415214 | SOUTHWESTERN BELL-KANSAS | 523,401 | 493,353 | 506,550 | 496,863 | 567,051 |
| 419001 | WESTERN WIRELESS | 71,277 | (16,222) | 0 | 0 | 0 |
| 419002 | SPRINT SPECTRUM LP / PHILLIECO LP (DBA SPRINT PCS) | 426,522 | 396,198 | 408,888 | 730,582 | 668,976 |
| 419003 | RCC MINNESOTA, INC. | 20,699 | 19,740 | 12,381 | 10,212 | 11,622 |
| 419007 | NEX-TECH, INC. | 146,805 | 156,480 | 20,409 | 33,772 | 42,246 |

Table 3.28
Interstate Access Support Payments by Study Area
(Dollars)

| Study Area ID Code | Study Area Name | 2005 Total | 2006 Total | 2007 Total | 2008 Total | 2009 Total |
|--------------------|--|------------|------------|------------|------------|------------|
| | KANSAS (cont.) | | | | | |
| 419008 | H&B CABLE SERVICE, INC. | 0 | 0 | 9,549 | 28,472 | 18,435 |
| 419009 | EPIC TOUCH COMPANY | 0 | 9 | 168 | 114 | 156 |
| 419010 | NEX-TECH WIRELESS, LLC | 0 | 26,284 | 57,033 | 39,648 | 96,990 |
| 419011 | UNITED WIRELESS COMMUNICATION INC. | 0 | 1,961 | 5,154 | 7,165 | 9,948 |
| 419012 | USCOC OF NEBRASKA/KANSAS LLC | 0 | 374,076 | 299,688 | 337,134 | 420,015 |
| 419015 | WESTLINK COMMUNICATIONS, LLC | 0 | 0 | 0 | 1,316 | 1,977 |
| 419016 | WILDFLOWER TELECOMMUNICATIONS, LLC | 0 | 0 | 0 | 0 | 12,288 |
| 419905 | ALLTEL COMMUNICATIONS (WIRELESS KS) | 508,494 | 473,250 | 664,404 | 656,360 | 852,450 |
| TOTAL | KENTUCKY | 18,294,115 | 18,854,284 | 17,392,213 | 15,902,682 | 16,370,742 |
| 265061 | CINCINNATI BELL-KY | 280,323 | 284,448 | 167,223 | 249,315 | 157,986 |
| 265182 | SOUTH CENTRAL BELL-KY | 6,636,435 | 6,620,292 | 6,364,590 | 5,510,229 | 5,555,607 |
| 269001 | SOUTHEAST TELEPHONE, INC. | 226,344 | 391,944 | 315,708 | 439,363 | 490,464 |
| 269002 | NPCR, INC. | 1,077,693 | 357,213 | 1,441,497 | 892,024 | 1,036,968 |
| 269004 | CINERGY COMMUNICATIONS COMPANY | 52,932 | 57,888 | 50,616 | 2,260 | 21,807 |
| 269005 | CUMBERLAND CELLULAR, INC. | 0 | 0 | 0 | 2,382 | 16,080 |
| 269006 | NORTH CENTRAL COMMUNICATIONS | 56,340 | 52,032 | 52,470 | 46,115 | 49,545 |
| 269007 | EAST KENTUCKY NETWORK, LLC DBA APPALACHIAN WIRELESS | 209,210 | 679,954 | 864,264 | 871,779 | 1,033,068 |
| 269008 | BLUEGRASS CELLULAR | 621,992 | 1,384,008 | 1,539,663 | 1,558,437 | 1,809,117 |
| 269009 | SOUTH CENTRAL TELCOM LLC | 0 | 7,251 | 7,017 | 6,068 | 10,224 |
| 269010 | WEST VIRGINIA PCS ALLIANCE DBA NTELOS | 0 | 0 | 57,298 | 45,582 | 55,068 |
| 269690 | WINDSTREAM LEXINGTON | 8,444,859 | 6,585,486 | 5,251,359 | 4,896,882 | 4,913,448 |
| 269691 | WINDSTREAM LONDON | 687,987 | 608,811 | 532,557 | 505,647 | 511,347 |
| 269905 | NEW CINGULAR WIRELESS PCS | 0 | 1,824,957 | 747,951 | 876,599 | 710,013 |
| TOTAL | LOUISIANA | 12,368,644 | 12,886,158 | 13,411,839 | 13,680,244 | 14,964,600 |
| 275183 | SOUTH CENTRAL BELL-LA | 9,405,195 | 8,989,071 | 8,639,355 | 8,274,345 | 8,479,554 |
| 279001 | CENTENNIAL BEAUREGARD CELLULAR LLC | 0 | 0 | 0 | 762,271 | 1,032,915 |
| 279002 | CENTENNIAL CALDWELL CELLULAR CORP. | 0 | 0 | 0 | 263,164 | 349,350 |
| 279003 | CENTENNIAL HAMMOND CELLULAR LLC | 0 | 0 | 0 | 172,198 | 208,242 |
| 279004 | CENTENNIAL MOREHOUSE CELLULAR LLC | 0 | 0 | 0 | 35,080 | 57,447 |
| 279005 | CENTENNIAL LAFAYETTE COMMUNICATIONS LLC | 0 | 0 | 0 | 9,107 | 15,234 |
| 279006 | NPCR, INC. | 45,597 | 39,450 | 84,849 | (471) | 0 |
| 279008 | SPRINT SPECTRUM, LP | 610,375 | 481,047 | 600,074 | 650,202 | 628,209 |
| 279009 | ALLTEL COMMUNICATIONS, INC. | 2,292,738 | 2,302,545 | 2,568,648 | 2,522,849 | 3,140,496 |
| 279010 | NEW CINGULAR WIRELESS PCS, LLC | 0 | 1,046,115 | 1,412,334 | 926,931 | 895,191 |
| 279011 | COX LOUISIANA TELCOM LLC | 0 | 0 | 0 | 0 | 47,460 |
| 279012 | KAPLAN TELEPHONE CO. DBA PACE COMMUNICATIONS | 14,739 | 27,930 | 29,586 | 13,899 | 33,777 |
| 279014 | LBH, LLC | 0 | 0 | 76,993 | 50,669 | 76,725 |
| TOTAL | MAINE | 232,362 | 150,471 | 95,121 | 53,587 | 63,828 |
| 105111 | NORTHERN NEW ENGLAND TELEPHONE OPERATIONS LLC | 197,796 | 94,095 | 62,805 | 23,208 | 46,440 |
| 109001 | RCC MINNESOTA, INC. | 34,566 | 15,396 | 9,279 | 6,980 | 0 |
| 109002 | UNITED STATES CELLULAR CORPORATION | 0 | 40,980 | 23,037 | 23,399 | 17,388 |
| TOTAL | MARYLAND | 2,428,287 | 2,559,489 | 2,491,869 | 2,345,694 | 2,347,893 |
| 185030 | VERIZON MARYLAND INC. | 2,428,287 | 2,556,615 | 2,492,733 | 2,345,400 | 2,347,893 |
| 189002 | BUDGET PHONE, INC. | 0 | 2,874 | (864) | 294 | 0 |
| TOTAL | MASSACHUSETTS | 1,888,512 | 1,804,986 | 1,660,386 | 1,502,346 | 1,509,873 |
| 115112 | VERIZON NEW ENGLAND INC DBA VERIZON MASS. | 1,888,512 | 1,804,986 | 1,660,386 | 1,502,346 | 1,509,873 |
| TOTAL | MICHIGAN | 558,415 | 647,646 | 673,668 | 720,171 | 836,883 |
| 310695 | VERIZON NORTH INC.-MI | 411,861 | 470,478 | 449,703 | 413,415 | 409,704 |
| 313033 | VERIZON NORTH INC.-MI (ALLTEL) | 35,712 | 42,000 | 40,938 | 36,582 | 35,862 |
| 319010 | ALLTEL COMMUNICATIONS, INC. | 95,571 | 116,772 | 167,607 | 175,551 | 203,826 |
| 319017 | SPRINT SPECTRUM L.P. (DBA SPRINT PCS) | 0 | 0 | 0 | 71,144 | 164,586 |
| 319912 | DOBSON CELLULAR SYSTEMS, INC. (MI) | 15,271 | 18,396 | 15,420 | 23,479 | 22,905 |
| TOTAL | MINNESOTA | 5,115,355 | 3,932,418 | 3,896,667 | 3,820,982 | 3,573,387 |
| 361123 | CITIZENS TEL CO OF MN DBA FRONTIER COMM OF MN | 815,955 | 765,615 | 713,217 | 604,329 | 570,192 |
| 361367 | FRONTIER COMM. OF MINNESOTA, INC. | 422,616 | 387,990 | 367,506 | 287,334 | 263,889 |
| 361456 | EMBARQ MINNESOTA | 2,259,774 | 1,358,385 | 1,317,072 | 1,248,660 | 1,227,459 |
| 367123 | CITIZENS TEL CO OF MN DBA FRONTIER COMM OF MN | 300,384 | 198,879 | 165,006 | 124,035 | 114,459 |
| 369001 | WESTERN WIRELESS | 122,754 | 74,443 | 28,629 | 31,413 | 17,622 |
| 369002 | MIDWEST WIRELESS COMMUNICATIONS, LLC | 1,193,872 | 1,047,030 | 1,061,913 | 1,240,440 | 1,179,384 |
| 369004 | RCC MINNESOTA | 0 | 0 | 168,648 | 198,022 | 200,382 |
| 369909 | AMERICAN CELLULAR CORPORATION (MN) | 0 | 100,076 | 74,676 | 86,749 | 0 |
| TOTAL | MISSISSIPPI | 18,536,502 | 24,533,687 | 24,210,404 | 23,319,263 | 24,599,673 |
| 285184 | SOUTH CENTRAL BELL-MISSISSIPPI | 13,744,131 | 13,648,872 | 13,315,134 | 12,672,657 | 12,747,261 |
| 289001 | CELLULAR SOUTH LICENSE, INC. | 2,526,198 | 4,054,731 | 4,053,834 | 4,125,229 | 5,012,508 |
| 289002 | RCC MINNESOTA, INC. | 380,439 | 332,580 | 282,549 | 340,340 | 365,253 |
| 289003 | DIXIENET COMMUNICATIONS | 0 | 6,024 | 24,834 | 47,085 | 44,592 |
| 289004 | CENTENNIAL CLAIRBORNE CELLULAR CORP. | 174,456 | 187,506 | 190,470 | 144,595 | 158,322 |
| 289005 | CENTENNIAL CELLULAR TRI-STATE OPERATING PARTNERSHIP - MS | 110,049 | 113,304 | 112,371 | 93,092 | 106,803 |
| 289006 | NPCR, INC. | 44,097 | 27,561 | 62,691 | 14,613 | 16,329 |
| 289007 | XPHONE USA, INC. | 41,364 | 27,969 | 21,021 | (2,959) | 5,154 |
| 289008 | SPRINT SPECTRUM, LP | 365,904 | 375,555 | 378,441 | 347,762 | 329,760 |
| 289009 | TEC OF JACKSON, INC. | 2,349 | 1,008 | 4,164 | 3,025 | 6,225 |
| 289010 | ALLTEL COMMUNICATIONS, INC. | 837,708 | 717,885 | 922,896 | 780,222 | 961,044 |
| 289011 | TELEPAK NETWORKS, INC. | 11,424 | 13,707 | 8,091 | 8,639 | 19,380 |
| 289012 | DIALOG TELECOMMUNICATIONS, INC. | 5,433 | 10,791 | 8,718 | 7,106 | 8,367 |
| 289013 | MEGAGATE BROADBAND, INC. | 0 | 1,650 | 10,581 | 6,393 | 0 |
| 289015 | GULFPINES COMMUNICATIONS | 0 | 579 | 1,113 | 3,093 | 2,646 |
| 289912 | NEW CINGULAR WIRELESS PCS, LLC | 292,950 | 5,013,965 | 4,813,496 | 4,728,371 | 4,816,029 |
| TOTAL | MISSOURI | 13,303,611 | 10,660,350 | 9,461,577 | 9,850,271 | 10,160,925 |
| 421957 | EMBARQ MISSOURI | 6,008,388 | 5,098,995 | 4,984,992 | 4,765,611 | 4,872,957 |
| 425213 | SOUTHWESTERN BELL-MISSOURI | 3,251,763 | 1,516,536 | 0 | 0 | 0 |
| 429002 | FIDELITY COMMUNICATIONS SERVICES I INC | 3,312 | 9,768 | 11,745 | 11,556 | 20,577 |
| 429004 | GREEN HILLS AREA CELLULAR | 39,837 | 34,452 | 32,133 | 26,588 | 29,760 |

Table 3.28
Interstate Access Support Payments by Study Area
(Dollars)

| Study Area ID Code | Study Area Name | 2005 Total | 2006 Total | 2007 Total | 2008 Total | 2009 Total |
|--------------------|--|-------------------|-------------------|-------------------|-------------------|-------------------|
| | MISSOURI (cont.) | | | | | |
| 429007 | UNITED STATES CELLULAR CORPORATION | 0 | 0 | 193,359 | 901,797 | 955,497 |
| 429784 | CENTURYTEL OF MISSOURI, LLC (CENTRAL) | 774,639 | 771,411 | 754,833 | 713,571 | 734,745 |
| 429785 | CENTURYTEL OF MISSOURI, LLC (BELLE-HERMAN) | 421,662 | 405,981 | 392,013 | 375,960 | 373,536 |
| 429786 | CENTURYTEL OF MISSOURI, LLC (SOUTHERN) | 445,452 | 439,992 | 440,745 | 430,434 | 446,631 |
| 429787 | CENTURYTEL OF MISSOURI, LLC (SOUTHWEST) | 2,358,558 | 2,383,215 | 2,547,558 | 2,471,463 | 2,544,837 |
| 429789 | NORTHWEST MISSOURI CELLULAR | 0 | 0 | 104,199 | 153,291 | 182,385 |
| TOTAL | MONTANA | 1,313,050 | 878,868 | 863,772 | 826,594 | 880,431 |
| 484322 | CITIZENS TEL CO OF MT DBA FRONTIER COMM OF MT | 374,916 | 373,902 | 370,245 | 361,833 | 358,695 |
| 485104 | QWEST CORPORATION - MT | 576,723 | 355,728 | 343,311 | 334,200 | 346,404 |
| 489001 | MID-RIVERS TEL. COOP. | 11,868 | (4,065) | 573 | 925 | 1,254 |
| 489003 | 3 RIVERS TELEPHONE COOPERATIVE, INC. | 525 | 0 | 0 | 0 | 0 |
| 489004 | WESTERN WIRELESS - MT | 349,018 | 153,303 | 149,643 | 127,995 | 170,589 |
| 489009 | MTPCS, LLC D/B/A CHINOOK WIRELESS | 0 | 0 | 0 | 1,641 | 3,489 |
| TOTAL | NEBRASKA | 5,680,736 | 6,831,542 | 9,267,778 | 8,630,706 | 8,981,604 |
| 371128 | CITIZENS TEL CO OF NE DBA FRONTIER COMM OF NE | 537,564 | 520,497 | 476,922 | 299,574 | 140,820 |
| 371595 | UNITED TELEPHONE CO. OF THE WEST-NE | 1,219,428 | 1,139,814 | 1,083,720 | 1,002,684 | 1,006,170 |
| 375143 | QWEST CORPORATION - NE | 2,913,996 | 2,913,768 | 2,609,910 | 2,650,395 | 2,755,395 |
| 379003 | PINPOINT COMMUNICATIONS, INC. | 7,119 | 15,057 | 12,660 | 10,572 | 12,378 |
| 379004 | NEBRASKA TECH. & TELECOMMUNICATIONS, INC. | 987,867 | 843,267 | 639,474 | 506,044 | 557,886 |
| 379008 | NORTH EAST COLORADO CELLULAR, INC. | 0 | 73,832 | 120,816 | 173,199 | 250,749 |
| 379009 | ORBITCOM INC. | 14,762 | 18,165 | 19,098 | 17,426 | 15,939 |
| 379010 | ALLO COMMUNICATIONS, LLC | 0 | 59,637 | 41,364 | 74,630 | 74,430 |
| 379013 | ALLTEL COMMUNICATIONS OF NEBRASKA, INC. | 0 | 1,227,585 | 4,014,993 | 3,324,616 | 3,484,731 |
| 379014 | MOBIUS COMMUNICATIONS COMPANY, HEMINGFORD | 0 | 0 | 12,027 | 42,129 | 55,107 |
| 379015 | THREE RIVER COMMUNICATIONS, LLC | 0 | 19,920 | 76,087 | 66,725 | 76,731 |
| 379016 | HUNTEL CABLEVISION DBA HUNTEL COMMUNICATIONS | 0 | 0 | 37,566 | 57,777 | 66,375 |
| 379019 | USCOC OF NEBRASKA/KANSAS LLC DBA U.S. CELLULAR | 0 | 0 | 123,141 | 404,935 | 484,893 |
| TOTAL | NEVADA | 10,579,080 | 10,841,127 | 10,375,962 | 10,087,897 | 9,843,297 |
| 552302 | VERIZON CALIFORNIA INC.-NV | 3,017,298 | 2,959,218 | 2,863,560 | 2,721,141 | 2,644,440 |
| 552348 | CENTEL OF NV | 1,477,350 | 1,630,263 | 1,576,608 | 1,532,730 | 1,559,307 |
| 554431 | CITIZENS TEL CO OF NV DBA FRONTIER COMM OF NV | 606,822 | 568,056 | 500,967 | 407,514 | 378,909 |
| 554432 | CITIZENS TEL CO OF NV DBA FRONTIER COMM OF NV | 147,729 | 140,043 | 137,901 | 126,294 | 123,432 |
| 555173 | NEVADA BELL | 3,930,804 | 4,179,261 | 3,691,074 | 3,569,364 | 3,631,110 |
| 559001 | WESTERN WIRELESS | 1,399,077 | 1,364,286 | 1,605,852 | 1,730,854 | 1,506,099 |
| TOTAL | NEW HAMPSHIRE | 1,824,702 | 1,985,767 | 1,835,064 | 847,830 | 1,896,996 |
| 125113 | NORTHERN NEW ENGLAND TELEPHONE OPERATIONS LLC | 1,824,702 | 1,786,734 | 1,683,597 | 732,219 | 1,505,469 |
| 129001 | RCC MINNESOTA, INC. | 0 | 199,033 | 151,467 | 99,205 | 0 |
| 129002 | UNITED STATES CELLULAR CORPORATION | 0 | 0 | 0 | 16,406 | 391,527 |
| TOTAL | NEW JERSEY | 366,186 | 288,492 | 270,003 | 253,191 | 260,838 |
| 160138 | UNITED TEL. CO. OF NJ, INC. | 366,186 | 288,492 | 270,003 | 253,191 | 260,838 |
| TOTAL | NEW MEXICO | 9,948,258 | 11,434,165 | 10,642,425 | 12,334,927 | 17,012,898 |
| 491164 | WINDSTREAM SW-NM#1 | 739,473 | 850,065 | 632,352 | 607,107 | 621,594 |
| 491193 | WINDSTREAM SW-NM#2 | 3,220,701 | 3,491,856 | 2,628,501 | 2,512,926 | 2,470,575 |
| 494449 | NAVAJO COMM CO INC DBA FRONTIER NAVAJO COM-NM | 915,048 | 658,296 | 414,363 | 358,815 | 329,247 |
| 495105 | QWEST CORPORATION - NM | 3,459,291 | 3,521,721 | 4,198,572 | 2,908,464 | 1,974,015 |
| 499001 | SMITH BAGLEY | 47,019 | 1,300,695 | 768,213 | 1,030,420 | 1,444,278 |
| 499002 | LEACO RURAL TELEPHONE COOP., INC. | 0 | 57,220 | 62,853 | 48,123 | 26,244 |
| 499003 | WESTERN WIRELESS | 646,272 | 765,966 | 977,352 | 1,662,510 | 4,682,730 |
| 499004 | SPRINT SPECTRUM, LP | 920,454 | 788,346 | 960,219 | 2,709,775 | 2,304,759 |
| 499006 | NEW MEXICO RSA 2 | 0 | 0 | 0 | 0 | 163,221 |
| 499007 | NEW MEXICO RSA 4-EAST LIMITED PARTNERSHIP | 0 | 0 | 0 | 0 | 1,204,326 |
| 499010 | NEW MEXICO RSA 6-II (PLATEAU TELECOMMUNICATIONS) | 0 | 0 | 0 | 496,787 | 1,791,909 |
| TOTAL | NEW YORK | 19,289,301 | 16,939,641 | 18,233,676 | 13,819,568 | 14,832,384 |
| 150072 | FRONTIER COMM. OF AUSABLE VALLEY, INC. | 478,812 | 469,740 | 458,058 | 434,607 | 428,580 |
| 150100 | FRONTIER COMM. OF NY, INC. | 3,300 | 5,997 | 7,944 | 4,347 | 0 |
| 150122 | FRONTIER COMM. OF SENECA GORHAM, INC. | 178,482 | 172,839 | 159,390 | 143,826 | 139,197 |
| 150128 | FRONTIER COMM. OF SYLVAN LAKE, INC. | 435,525 | 394,116 | 332,802 | 271,527 | 251,325 |
| 154532 | CITIZENS TEL CO OF NY DBA FRONTIER COMM | 5,355,933 | 4,978,605 | 4,491,867 | 3,909,864 | 3,798,882 |
| 154533 | CITIZENS TEL CO OF NY DBA FRONTIER COMM | 95,667 | 91,584 | 84,642 | 76,320 | 73,947 |
| 154534 | CITIZENS TEL CO OF NY DBA FRONTIER COMM | 991,626 | 925,086 | 853,182 | 783,759 | 765,720 |
| 155130 | VERIZON NEW YORK INC. | 7,743,900 | 7,256,487 | 6,922,599 | 6,442,353 | 6,483,489 |
| 159001 | VERIZON BUSINESS GLOBAL LLC | 384,453 | 504,489 | 1,588,281 | 98,811 | 124,143 |
| 159007 | NPCR, INC. | 378,036 | 266,445 | 765,606 | 267,877 | 288,753 |
| 159009 | SPRINT SPECTRUM, LP | 1,280,130 | 1,115,580 | 1,705,737 | 978,894 | 1,420,224 |
| 159010 | AT&T COMMUNICATIONS OF N.Y. INC. | 1,963,437 | 755,154 | 858,600 | 285,662 | 359,535 |
| 159012 | PRIMELINK, INC. | 0 | 3,519 | 4,968 | 2,295 | 6,297 |
| 159014 | ST. LAWRENCE SEAWAY CELLULAR PARTNERSHIP | 0 | 0 | 0 | 37,328 | 218,085 |
| 159015 | NEW YORK RSA 2 CELLULAR PARTNERSHIP | 0 | 0 | 0 | 82,098 | 474,207 |
| TOTAL | NORTH CAROLINA | 36,958,926 | 31,498,383 | 29,046,546 | 26,388,662 | 28,838,571 |
| 230470 | CAROLINA TEL. & TEL. CO. | 8,609,871 | 8,092,236 | 7,892,019 | 7,556,679 | 7,649,313 |
| 230471 | CENTEL OF NC | 1,930,815 | 1,804,551 | 1,644,165 | 1,495,059 | 1,471,248 |
| 230479 | VERIZON SOUTH INC.-NC | 5,892,051 | 3,954,312 | 3,997,290 | 3,417,750 | 3,569,814 |
| 230509 | VERIZON SOUTH INC.-NC (CONTEL) | 5,001,678 | 4,855,662 | 4,879,449 | 4,609,857 | 4,485,693 |
| 235193 | SOUTHERN BELL-NC | 9,800,403 | 6,902,214 | 4,445,667 | 4,236,840 | 4,248,711 |
| 239002 | SPRINT SPECTRUM, LP | 1,774,286 | 1,813,119 | 3,289,707 | 1,724,190 | 2,511,507 |
| 239003 | ALLTEL COMMUNICATIONS, INC. | 3,949,822 | 4,076,289 | 2,820,234 | 2,611,108 | 3,176,307 |
| 239004 | CAROLINA WEST WIRELESS, INC. | 0 | 0 | 78,015 | 52,873 | 73,599 |
| 239005 | SUNCOM WIRELESS OPERATING COMPANY, L.L.C. | 0 | 0 | 0 | 0 | 625,875 |
| 239006 | UNITED STATES CELLULAR CORPORATION | 0 | 0 | 0 | 684,306 | 1,026,504 |
| TOTAL | NORTH DAKOTA | 835,631 | 986,193 | 961,980 | 822,249 | 891,579 |
| 385144 | QWEST CORPORATION - ND | 492,981 | 505,929 | 484,845 | 398,796 | 410,634 |
| 389001 | WESTERN WIRELESS | 235,110 | 270,426 | 274,425 | 256,362 | 316,329 |
| 389002 | HTC SERVICES, INC. | 15,801 | 31,239 | 38,577 | 29,739 | 45,810 |

Table 3.28
Interstate Access Support Payments by Study Area
(Dollars)

| Study Area ID Code | Study Area Name | 2005 Total | 2006 Total | 2007 Total | 2008 Total | 2009 Total |
|--------------------|---|------------|------------|------------|------------|------------|
| | NORTH DAKOTA (cont.) | | | | | |
| 389005 | BISMARCK MSA LP | 429 | 627 | 975 | 747 | 744 |
| 389006 | NORTH CENTRAL RSA 2 OF NORTH DAKOTA LP | (7) | 0 | 0 | 0 | 0 |
| 389007 | NORTHWEST DAKOTA CELLULAR OF NORTH DAKOTA LP | (12) | 0 | 0 | 0 | 0 |
| 389008 | NORTH DAKOTA RSA 3 LP | 83,325 | 89,850 | 100,203 | 99,413 | 55,830 |
| 389009 | BADLANDS CELLULAR OF ND LP | 7,722 | 9,102 | 12,420 | 11,756 | 14,619 |
| 389010 | NORTH DAKOTA 5 - KIDDER LP | 282 | 348 | 633 | 850 | 654 |
| 389011 | MIDCONTINENT COMMUNICATIONS | 0 | 78,672 | 49,902 | 24,586 | 46,959 |
| TOTAL | NORTHERN MARIANA ISLANDS | 346,284 | 336,990 | 444,281 | 248,055 | 220,233 |
| 653700 | MICRONESIAN TELECOMMUNICATIONS CORPORATION | 299,130 | 255,663 | 146,820 | 78,390 | 70,419 |
| 659001 | GUAM CELLULAR | 47,154 | 81,327 | 82,569 | 43,662 | 31,455 |
| 659002 | PTI PACIFICA, INC. | 0 | 0 | 214,892 | 126,003 | 118,359 |
| TOTAL | OHIO | 14,791,125 | 13,603,389 | 12,449,778 | 11,111,694 | 10,774,395 |
| 300615 | VERIZON NORTH INC.-OH | 7,839,390 | 7,372,566 | 6,797,784 | 6,104,412 | 5,840,640 |
| 300661 | UNITED TEL. CO. OF OHIO | 6,951,735 | 6,230,823 | 5,651,994 | 5,007,282 | 4,933,755 |
| TOTAL | OKLAHOMA | 5,169,266 | 2,582,373 | 2,361,096 | 1,945,242 | 2,592,546 |
| 431165 | WINDSTREAM SW-OK | 1,731,801 | 1,335,234 | 646,614 | 517,794 | 429,078 |
| 435215 | SOUTHWESTERN BELL-OKLAHOMA | 1,816,944 | 497,823 | 801,222 | 676,803 | 1,138,536 |
| 439002 | SAGE TELECOM, INC. | 3,117 | 705 | 1,431 | 429 | 1,647 |
| 439003 | COX OKLAHOMA TELCOM,LLC DBA COX BUSINESS SERVICES | 59,499 | 124,635 | 203,883 | 188,208 | 206,283 |
| 439004 | UNITED STATES CELLULAR CORPORATION | 1,284,973 | 529,221 | 590,919 | 477,424 | 774,246 |
| 439005 | DOBSON CELLULAR SYSTEMS, INC. | 272,932 | 93,678 | 102,441 | 68,713 | 0 |
| 439010 | AMERICAN CELLULAR CORPORATION | 0 | 0 | 10,832 | 4,941 | 0 |
| 439012 | PINE CELLULAR PHONES, INC. | 0 | 0 | 3,030 | 7,623 | 15,987 |
| 439016 | BUDGET PHONE, INC. | 0 | 369 | 27 | 1,409 | 507 |
| 439019 | CROSS VALLIANT CELLULAR PARTNERSHIP | 0 | 0 | 48 | 784 | 5,844 |
| 439020 | VANTAGE TELECOM, LLC DBA NEWROADS TELECOM | 0 | 708 | 649 | 1,114 | 0 |
| 439026 | OKLAHOMA INDEPENDENT RSA 5 PARTNERSHIP | 0 | 0 | 0 | 0 | 20,418 |
| TOTAL | OREGON | 20,141,792 | 19,847,727 | 20,134,000 | 18,287,582 | 17,834,802 |
| 532400 | UNITED TELEPHONE CO OF THE NW - OR | 1,364,931 | 1,362,420 | 1,336,581 | 1,290,396 | 1,310,127 |
| 532416 | VERIZON NORTHWEST INC.-OR | 13,317,624 | 11,538,195 | 9,661,134 | 7,885,086 | 7,118,088 |
| 532456 | MALHEUR HOME TELEPHONE COMPANY | 144,726 | 139,809 | 138,906 | 134,433 | 137,304 |
| 533401 | CITIZENS TEL CO OF OR DBA FRONTIER COMM OF OR | 713,595 | 505,002 | 422,304 | 378,486 | 367,023 |
| 535163 | QWEST CORPORATION - OR | 2,596,803 | 2,594,418 | 2,554,899 | 2,404,605 | 2,420,457 |
| 539001 | RCC MINNESOTA, INC. | 694,044 | 678,096 | 617,859 | 506,184 | 494,868 |
| 539002 | UNITED STATES CELLULAR CORPORATION | 930,882 | 2,123,655 | 1,778,505 | 1,952,345 | 2,170,293 |
| 539004 | EDGE WIRELESS | 379,187 | 904,878 | 1,456,950 | 1,059,088 | 1,153,650 |
| 539005 | COMSPANUSA. | 0 | 1,254 | 47,382 | 124,421 | 144,099 |
| 539006 | CINGULAR WIRELESS (OR) | 0 | 0 | 2,119,435 | 2,552,540 | 2,518,893 |
| 539007 | EAGLE TELEPHONE SYSTEMS, INC. DBA SNAKE RIVER PCS | 0 | 0 | 45 | (2) | 0 |
| TOTAL | PENNSYLVANIA | 21,141,788 | 23,012,712 | 21,718,155 | 20,157,728 | 20,044,068 |
| 170149 | FRONTIER COMM. OF BREEZEWOOD, INC. | 91,344 | 89,868 | 86,709 | 81,756 | 82,203 |
| 170152 | FRONTIER COMM. OF CANTON, INC. | 22,584 | 23,514 | 23,178 | 21,963 | 21,705 |
| 170169 | VERIZON NORTH INC.-PA | 3,449,658 | 3,451,875 | 3,281,340 | 3,046,941 | 2,940,966 |
| 170170 | VERIZON NORTH INC.-PA (CONTEL) | 2,393,724 | 2,350,845 | 2,122,053 | 1,906,887 | 1,842,321 |
| 170194 | FRONTIER COMM.-OSWAYO RIVER, INC. | 59,478 | 59,256 | 56,448 | 54,210 | 52,092 |
| 170201 | VERIZON NORTH INC.-PA (QUAKER STATE) | 2,004,588 | 2,004,687 | 1,938,888 | 1,804,182 | 1,748,856 |
| 170209 | UNITED TEL. CO. OF PENNSYLVANIA | 8,413,923 | 5,584,239 | 5,253,450 | 4,887,003 | 4,932,396 |
| 175000 | VERIZON PENNSYLVANIA INC. | 4,552,941 | 9,013,134 | 8,724,591 | 8,247,546 | 8,300,625 |
| 179001 | VERIZON BUSINESS GLOBAL LLC | 149,094 | 427,350 | 210,855 | 97,931 | 107,223 |
| 179004 | NPCR, INC. | 4,454 | 4,119 | 13,608 | 3,775 | 2,523 |
| 179009 | D&E SYSTEMS, INC. | 0 | 3,825 | 7,035 | 5,534 | 13,158 |
| TOTAL | PUERTO RICO | 0 | 0 | 0 | 0 | 0 |
| TOTAL | RHODE ISLAND | 44,472 | 34,734 | 30,948 | 31,182 | 34,776 |
| 585114 | VERIZON NEW ENGLAND INC DBA VERIZON RHODE ISL | 44,472 | 34,734 | 30,948 | 31,182 | 34,776 |
| TOTAL | SOUTH CAROLINA | 13,275,792 | 12,112,998 | 11,174,952 | 10,077,236 | 10,479,606 |
| 240479 | VERIZON SOUTH INC.-SC | 5,641,293 | 5,092,179 | 4,628,304 | 4,169,883 | 3,973,629 |
| 240506 | UNITED TEL. CO. OF THE CAROLINAS | 1,579,221 | 1,304,133 | 1,275,021 | 1,201,443 | 1,225,392 |
| 240526 | VERIZON SOUTH INC.-SC (CONTEL) | 951,840 | 850,194 | 740,709 | 632,058 | 597,483 |
| 245194 | SOUTHERN BELL-SC | 5,103,438 | 4,866,492 | 4,530,918 | 4,039,605 | 4,077,603 |
| 249001 | HARGRAY WIRELESS LLC | 0 | 0 | 0 | 34,247 | 195,195 |
| 249004 | HTC COMMUNICATIONS, LLC | 0 | 0 | 0 | 0 | 410,304 |
| TOTAL | SOUTH DAKOTA | 146,295 | 39,096 | 30,567 | 111,149 | 246,093 |
| 395145 | QWEST CORPORATION - SD | 59,301 | 14,394 | 9,765 | 18,339 | 25,914 |
| 399002 | WESTERN WIRELESS | 461,733 | 13,293 | 13,896 | 81,615 | 195,888 |
| 399003 | RCC MINNESOTA, INC. | 0 | 1,421 | 525 | 937 | 1,692 |
| 399005 | MIDCONTINENT COMMUNICATIONS | 19,140 | 5,847 | 4,650 | 4,275 | 13,347 |
| 399006 | BLACK HILLS FIBERCOM,LLC | 5,097 | 3,549 | 792 | 4,032 | 6,021 |
| 399009 | BROOKINGS MUNICIPAL UTILITIES D/B/A SWIFTEL COMMUNICATIONS | 0 | 592 | 804 | 1,385 | 2,364 |
| 399011 | MIDSTATE TELECOM, INC. | 0 | 0 | 96 | 304 | 417 |
| 399013 | SSTELECOM, INC. | 0 | 0 | 39 | 262 | 450 |
| TOTAL | TENNESSEE | 10,141,752 | 9,670,266 | 9,792,645 | 9,352,851 | 9,874,677 |
| 290567 | UNITED INTER-MOUNTAIN TEL. CO.-TN | 1,813,599 | 1,699,563 | 1,622,076 | 1,560,237 | 1,567,089 |
| 290580 | CITIZENS TEL OF THE VOL ST DBA FRONTIER COMM | 461,733 | 446,193 | 412,452 | 357,090 | 343,098 |
| 294336 | CITIZENS TEL CO - TN, LLC DBA FRONTIER COM TN | 389,685 | 352,551 | 335,790 | 325,176 | 315,423 |
| 295185 | SOUTH CENTRAL BELL-TN | 6,987,729 | 6,739,053 | 6,737,133 | 6,570,156 | 6,639,789 |
| 299001 | BEN LOMAND COMMUNICATIONS, INC. | 35,124 | 35,730 | 34,080 | 23,016 | 32,931 |
| 299002 | NPCR, INC. | 99,720 | 46,566 | 116,388 | 41,016 | 46,053 |
| 299004 | SPRINT SPECTRUM, LP | 338,126 | 334,950 | 524,526 | 320,372 | 425,112 |
| 299007 | BUDGET PHONE, INC. | 0 | 3,123 | (1,560) | 1,269 | 129 |
| 299008 | CINERGY COMMUNICATIONS COMPANY | 0 | 0 | 0 | 87,342 | 102,309 |
| 299010 | UNITED STATES CELLULAR TELEPHONE CO. (GREATER KNOXVILLE) LP | 0 | 0 | 0 | 55,468 | 364,767 |
| 299013 | AENEAS COMMUNICATIONS, LLC | 0 | 0 | 0 | 0 | 15,555 |

**Table 3.28
Interstate Access Support Payments by Study Area
(Dollars)**

| Study Area ID Code | Study Area Name | 2005 Total | 2006 Total | 2007 Total | 2008 Total | 2009 Total |
|--------------------|--|------------|------------|------------|--------------|------------|
| | TENNESSEE (cont.) | | | | | |
| 299905 | ADVANTAGE CELLULAR SYSTEMS, INC. | 16,036 | 12,537 | 11,760 | 11,709 | 22,422 |
| TOTAL | TEXAS | 39,592,084 | 48,392,710 | 44,274,258 | 46,041,433 | 47,583,900 |
| 441163 | WINDSTREAM SW-TX#1 | 5,518,404 | 4,484,034 | 1,898,610 | 1,614,807 | 1,579,266 |
| 442080 | GTE-SW DBA VERIZON SW INC.-TX | 19,049,718 | 18,692,634 | 18,245,307 | 17,134,209 | 17,107,173 |
| 442084 | UNITED TELEPHONE CO. OF TEXAS INC. | 3,929,787 | 3,448,251 | 6,737,790 | 9,643,398 | 8,668,881 |
| 442114 | CENTEL OF TEXAS | 5,026,554 | 3,682,782 | 2,822,601 | 2,006,751 | 2,113,866 |
| 442154 | GTE-SW DBA VERIZON SW INC.-TX (CONTEL) | 3,275,919 | 3,304,536 | 3,236,898 | 3,042,408 | 3,034,116 |
| 445216 | SOUTHWESTERN BELL-TEXAS | 0 | 46,932 | 39,606 | 0 | 0 |
| 449001 | W. T. SERVICES, INC. | 37,137 | 21,420 | 14,454 | 10,806 | 7,818 |
| 449002 | XIT TELECOMMUNICATION AND TECHNOLOGY, INC. | 85,443 | 38,820 | 13,563 | 26,255 | 21,528 |
| 449003 | WESTERN WIRELESS | 1,826,580 | 3,033,960 | 2,231,595 | 2,235,889 | 2,556,516 |
| 449004 | CUMBY TEL COOP INC | 90,246 | 125,016 | 145,761 | 138,324 | 76,806 |
| 449006 | SANTA ROSA TEL COOP | 72,114 | 49,830 | 43,632 | 33,243 | 34,857 |
| 449012 | CUTTER COMMUNICATIONS INC DBA GCEC TECHNOLOGIES | 11,790 | 18,843 | 31,164 | 23,217 | 30,291 |
| 449017 | SPRINT SPECTRUM, LP | 0 | 9,424,325 | 5,387,520 | 5,886,482 | 6,262,629 |
| 449018 | CT CUBE LP | 0 | 0 | 0 | 602,281 | 512,607 |
| 449019 | PANHANDLE TELECOMMUNICATION SYSTEMS, INC. | 37,818 | 24,567 | 19,506 | 16,181 | 17,916 |
| 449022 | NEW CINGULAR WIRELESS PCS, LLC | 630,313 | 816,819 | 650,868 | 806,980 | 2,261,619 |
| 449030 | DIALTONESERVICES, L.P. | 261 | 18,531 | 46,431 | 45,006 | 53,406 |
| 449034 | ALLTEL COMMUNICATIONS, INC. | 0 | 1,160,842 | 2,365,587 | 2,002,745 | 2,466,138 |
| 449036 | TEXAS RSA 8 SOUTH LIMITED PARTNERSHIP DBA WESTEX WIRELESS | 0 | 568 | 774 | 662 | 0 |
| 449040 | IBROADBAND NETWORKS, INC. D/B/A CEDAR VALLEY COMMUNICATIONS | 0 | 0 | 40,620 | 60,229 | 53,367 |
| 449043 | CGKC&H #2 RURAL LIMITED PARTNERSHIP DBA WEST CENTRAL WIRELESS DBA RIGHT WIRELESS | 0 | 0 | 301,971 | 496,631 | 525,759 |
| 449046 | CGKC&H #1 L. P. FIVE STAR WIRELESS | 0 | 0 | 0 | 212,411 | 164,613 |
| 449050 | VTX TELECOM, LP | 0 | 0 | 0 | 2,518 | 34,728 |
| TOTAL | UTAH | 2,531,382 | 2,530,707 | 2,534,669 | 2,358,355 | 2,279,553 |
| 504429 | CITIZENS TEL CO OF UT DBA FRONTIER COMM OF UT | 893,412 | 894,405 | 871,290 | 829,698 | 818,838 |
| 504449 | NAVAJO COMM CO INC DBA FRONTIER NAVAJO COM-UT | 188,643 | 188,694 | 203,418 | 156,198 | 108,171 |
| 505107 | QWEST CORPORATION - UT | 1,171,560 | 1,185,462 | 1,145,679 | 1,068,918 | 1,070,364 |
| 509002 | SMITH BAGLEY, INC. | 0 | 0 | 100,415 | 160,066 | 129,531 |
| 509003 | SPRINT SPECTRUM, LP | 277,767 | 262,146 | 213,867 | 143,475 | 152,649 |
| TOTAL | VERMONT | 2,417,928 | 2,427,789 | 2,399,739 | 1,356,561 | 1,811,454 |
| 145115 | TELEPHONE OPERATION COMPANY OF VERMONT LLC | 1,961,901 | 1,947,609 | 1,918,140 | 881,652 | 1,811,454 |
| 149001 | RCC ATLANTIC, INC. | 456,027 | 480,180 | 481,599 | 474,909 | 0 |
| TOTAL | VIRGIN ISLANDS | 0 | 0 | 0 | 0 | 0 |
| TOTAL | VIRGINIA | 70,063,707 | 62,282,463 | 61,719,084 | 56,998,563 | 64,777,785 |
| 190233 | VERIZON SOUTH INC.-VA (CONTEL) | 33,690,447 | 28,042,641 | 25,180,386 | 23,324,241 | 23,172,114 |
| 190254 | CENTEL OF VIRGINIA | 8,772,654 | 8,464,974 | 8,491,635 | 8,424,348 | 8,695,017 |
| 190479 | VERIZON SOUTH INC.- VA | 571,566 | 580,812 | 462,381 | 559,155 | 553,743 |
| 190567 | UNITED INTER-MOUNTAIN TEL. CO.-VA | 1,311,531 | 1,256,964 | 1,147,080 | 1,030,905 | 1,026,909 |
| 195040 | VERIZON VIRGINIA INC. | 11,147,817 | 10,851,081 | 10,610,187 | 10,111,632 | 9,991,488 |
| 199001 | VIRGINIA CELLULAR LLC | 1,411,839 | 1,482,234 | 2,000,286 | 1,466,281 | 1,813,845 |
| 199002 | HIGHLAND CELLULAR, INC. | 9,183 | 6,750 | 4,836 | 3,933 | 2,049 |
| 199003 | NPCR, INC. | 260,311 | 166,293 | 427,155 | 140,095 | 137,256 |
| 199004 | UNITED STATES CELLULAR CORPORATION | 0 | 0 | 0 | 385,593 | 2,774,100 |
| 199005 | SPRINT SPECTRUM, LP | 8,229,980 | 6,053,175 | 8,510,697 | 6,330,535 | 7,468,200 |
| 199006 | ALLTEL COMMUNICATIONS, INC. | 4,081,704 | 4,231,758 | 3,705,066 | 3,470,066 | 3,462,636 |
| 199008 | VIRGINIA PCS ALLIANCE, LC DBA NTELOS | 576,675 | 1,145,781 | 1,179,375 | 1,052,305 | 1,310,085 |
| 199009 | INGULAR WIRELESS (VA) | 0 | 0 | 0 | 699,474 | 4,370,343 |
| TOTAL | WASHINGTON | 34,445,643 | 42,196,119 | 25,637,307 | (1,810,891) | 25,647,660 |
| 522400 | UNITED TELEPHONE CO OF THE NW - WA | 1,780,641 | 1,690,281 | 1,652,763 | 1,601,736 | 1,638,894 |
| 522416 | VERIZON NORTHWEST INC.-WA | 14,233,434 | 8,387,316 | 5,191,812 | 7,622,802 | 9,446,406 |
| 522449 | VERIZON NORTHWEST INC.-WA (CONTEL) | 4,586,658 | 3,092,733 | 2,262,687 | 2,837,697 | 3,277,497 |
| 525161 | QWEST CORPORATION - WA | 1,313,655 | 2,617,389 | 2,556,840 | 2,441,310 | 2,492,574 |
| 529001 | UNITED STATES CELLULAR CORPORATION | 349,737 | 342,369 | 1,012,410 | 1,169,283 | 705,765 |
| 529002 | RCC MINNESOTA, INC. | 940,347 | 1,671,489 | 2,288,034 | 2,208,160 | 0 |
| 529003 | WASHINGTON RSA NO. 8 LIMITED PARTNERSHIP | 12,483 | 20,535 | 55,275 | 90,986 | 115,686 |
| 529004 | EASTERN SUB-RSA LIMITED PARTNERSHIP | 0 | 0 | 0 | 117 | 486 |
| 529008 | SPRINT SPECTRUM, LP | 1,493,166 | 3,196,833 | 1,062,015 | 1,382,912 | 2,030,205 |
| 529910 | INGULAR WIRELESS, LLC D/B/A AT&T WIRELESS (WA) | 9,735,522 | 21,177,174 | 9,555,471 | (21,165,894) | 5,940,147 |
| TOTAL | WEST VIRGINIA | 19,680,115 | 20,116,540 | 19,473,479 | 19,996,805 | 22,521,138 |
| 200271 | CITIZENS TEL OF WVA DBA FRONTIER COMM OF WVA | 3,363,027 | 3,098,382 | 3,024,822 | 2,699,820 | 2,450,274 |
| 204338 | CITIZENS TEL CO OF WVA DBA FRONTIER COMM | 2,152,272 | 2,085,606 | 2,044,365 | 1,734,213 | 1,584,216 |
| 204339 | CITIZENS TEL CO OF WVA DBA FRONTIER COMM | 3,484,425 | 3,214,041 | 3,030,462 | 2,584,296 | 2,280,138 |
| 205050 | VERIZON WEST VIRGINIA INC. | 7,789,653 | 7,641,753 | 7,381,362 | 6,934,635 | 6,718,629 |
| 209001 | GATEWAY TELECOM LLC, DBA STRATUS WAVE COMMUNICATIONS | 174 | 2,775 | 7,941 | 5,329 | 4,254 |
| 209002 | FIBERNET, LLC | 77,382 | 273,279 | 190,830 | 83,871 | 193,989 |
| 209003 | HIGHLAND CELLULAR, INC. | 737,475 | 1,354,060 | 293,589 | 749,260 | 0 |
| 209005 | UNITED STATES CELLULAR CORPORATION | 0 | 0 | 0 | 1,777,321 | 4,404,774 |
| 209006 | EASTERBROOKE CELLULAR CORPORATION | 779,940 | 755,514 | 898,815 | 836,360 | 0 |
| 209007 | SPRINT SPECTRUM, LP | 456,006 | 637,272 | 819,633 | 919,876 | 912,690 |
| 209008 | ALLTEL COMMUNICATIONS, INC. | 482,325 | 685,107 | 999,396 | 923,677 | 1,128,327 |
| 209009 | HARDY TELECOMMUNICATIONS, INC. | 19,171 | 16,101 | 28,467 | 31,178 | 25,599 |
| 209011 | AMERICAN CELLULAR CORPORATION | 0 | 0 | 329,555 | 266,997 | 0 |
| 209012 | NEW CINGULAR WIRELESS PCS, LLC | 0 | 0 | 0 | 0 | 2,282,820 |
| 209909 | WEST VIRGINIA PCS ALLIANCE | 338,265 | 352,650 | 424,242 | 449,972 | 535,428 |
| TOTAL | WISCONSIN | 369,399 | 263,520 | 255,633 | 180,813 | 223,194 |
| 330870 | RHINELANDER TEL CO (CRANDON) DBA FRONTIER | 149,922 | 111,384 | 96,627 | 84,663 | 82,518 |
| 330941 | RHINELANDER TEL CO (RIB LAKE) DBA FRONTIER | 42,309 | 35,121 | 29,673 | 24,846 | 23,595 |
| 339013 | METRO SOUTHWEST PCS, LLP | 120 | 0 | 0 | 0 | 0 |
| 339015 | NSIGHTTEL WIRELESS, LLC | 48 | (3) | 0 | 0 | 0 |
| 339016 | WISCONSIN RSA #3 LIMITED PARTNERSHIP | 150,252 | 97,641 | 117,147 | 57,030 | 108,021 |
| 339920 | NEW CINGULAR WIRELESS PCS, LLC (AT&T MOBILITY) | 26,748 | 19,377 | 12,186 | 14,274 | 9,060 |

Table 3.28
Interstate Access Support Payments by Study Area
(Dollars)

| Study Area ID Code | Study Area Name | 2005 Total | 2006 Total | 2007 Total | 2008 Total | 2009 Total |
|--------------------|--|-------------|-------------|-------------|-------------|-------------|
| TOTAL | WYOMING | 7,247,830 | 6,489,834 | 5,801,913 | 5,362,608 | 5,765,982 |
| 511595 | UNITED TELEPHONE CO. OF THE WEST-WY | 458,694 | 457,983 | 425,082 | 382,779 | 381,561 |
| 515108 | QWEST CORPORATION - WY | 4,700,868 | 3,968,046 | 3,499,755 | 3,183,378 | 3,140,646 |
| 519001 | SILVER STAR TEL - WY | 5,637 | 12,099 | 10,635 | 18,131 | 21,099 |
| 519002 | WESTERN WIRELESS | 1,783,639 | 1,572,693 | 1,489,716 | 1,414,577 | 1,765,617 |
| 519004 | ADVANCED COMMUNICATIONS TECHNOLOGY, INC. | 7,920 | 9,120 | 7,245 | 12,352 | 14,847 |
| 519007 | WWC HOLDING CO., DBA CELLULAR ONE | 0 | 177,711 | 164,763 | 165,637 | 200,976 |
| 519905 | UNION TELEPHONE CO. DBA UNION CELLULAR | 291,072 | 292,182 | 204,717 | 185,754 | 241,236 |
| TOTAL | INDUSTRY | 691,000,143 | 681,247,012 | 644,990,529 | 584,614,417 | 640,703,895 |

Source: Universal Service Administrative Company filings to the FCC.

Note: Payments are actual disbursements made in each year and may include out-of-year adjustments to payments made for previous years. Payments for 2009 are projections based on the filing for the 4th quarter of 2009.

**Table 3.29
Local Switching Support Trued-up Payments by Study Area
(Dollars)**

| Study Area ID Code | Study Area Name | 2005 Total | 2006 Total | 2007 Total | 2008 Total | 2009 Total |
|--------------------|---|------------|------------|------------|------------|------------|
| TOTAL | ALABAMA | 5,972,133 | 6,170,993 | 5,996,550 | 5,714,518 | 6,311,472 |
| 250282 | BLOUNTSVILLE TEL. CO., INC. | 186,564 | 164,652 | 146,808 | 181,740 | 141,696 |
| 250283 | BRINDLEE MOUNTAIN TEL. CO. | 410,532 | 348,084 | 503,988 | 456,036 | 522,216 |
| 250284 | BUTLER TEL. CO., INC. | 284,928 | 299,544 | 254,292 | 255,876 | 273,804 |
| 250285 | CASTLEBERRY TEL. CO., INC. | 103,788 | 127,512 | 108,252 | 133,176 | 121,548 |
| 250286 | NATIONAL TEL. CO. OF AL | 153,132 | 145,500 | 110,112 | 143,496 | 92,556 |
| 250290 | FARMERS TELECOM COOP., INC.-AL | 435,648 | 417,240 | 363,456 | 313,560 | 348,936 |
| 250295 | GRACEBA TOTAL COMM. | 238,980 | 224,976 | 186,216 | 198,600 | 241,596 |
| 250299 | HAYNEVILLE TEL. CO., INC. | 52,920 | 48,312 | 61,776 | 14,988 | 61,584 |
| 250300 | HOPPER TELECOMMUNICATIONS CO., INC. | 80,736 | 81,144 | 81,936 | 56,844 | 70,764 |
| 250301 | FRONTIER COMM. OF LAMAR COUNTY, INC. | 232,668 | 250,668 | 236,412 | 189,024 | 191,364 |
| 250302 | WINDSTREAM AL | 467,964 | 352,176 | 326,796 | 267,228 | 339,552 |
| 250304 | MILLRY TEL. CO., INC. | 261,408 | 265,812 | 254,520 | 202,848 | 272,568 |
| 250305 | MON-CRE TEL. COOP. INC. | 142,080 | 127,704 | 88,668 | 132,180 | 85,968 |
| 250306 | FRONTIER COMM. OF AL, INC. | 218,196 | 197,196 | 139,068 | 196,464 | 127,956 |
| 250307 | MOUNDVILLE TEL. CO. | 148,284 | 178,020 | 165,276 | 204,288 | 167,628 |
| 250308 | NEW HOPE TEL. COOP., INC.-AL | 176,124 | 181,368 | 146,172 | 137,040 | 163,128 |
| 250311 | OAKMAN TEL. CO., INC. | 151,344 | 161,820 | 157,536 | 149,856 | 133,848 |
| 250312 | OTELCO TELEPHONE LLC | 475,944 | 457,092 | 523,272 | 430,344 | 467,820 |
| 250314 | PEOPLES TEL. CO. | 161,808 | 158,580 | 141,672 | 85,248 | 150,876 |
| 250315 | PINE BELT TEL. CO. | 132,444 | 130,080 | 126,600 | 116,904 | 91,380 |
| 250316 | RAGLAND TEL. CO. | 39,480 | 35,904 | 37,524 | 37,728 | 38,340 |
| 250317 | ROANOKE TEL. CO., INC. | 355,572 | 313,800 | 318,720 | 275,376 | 271,392 |
| 250318 | FRONTIER COMM. OF THE SOUTH, INC. | 453,816 | 412,092 | 258,816 | 319,104 | 234,744 |
| 250322 | UNION SPRINGS TEL. CO. | 428,268 | 506,256 | 492,180 | 428,976 | 382,764 |
| 259001 | RCC MINNESOTA, INC. | 108,144 | 89,961 | 59,553 | 36,701 | 54,330 |
| 259002 | PINE BELT CELLULAR, INC. | 0 | 0 | 0 | 0 | 10,821 |
| 259004 | CELLULAR SOUTH LICENSES, INC. (ALABAMA) | 6,216 | 5,811 | 7,281 | 8,503 | 18,504 |
| 259005 | CORR WIRELESS COMMUNICATIONS, LLC | 0 | 368,921 | 499,941 | 399,613 | 510,876 |
| 259007 | NPCR, INC. | 65,145 | 120,768 | 199,707 | 147,757 | 97,026 |
| 259010 | SOUTHERN COMMUNICATIONS SERVICES, INC. | 0 | 0 | 0 | 103,755 | 358,425 |
| 259792 | ALLTEL COMMUNICATIONS, INC. | 0 | 0 | 0 | 91,265 | 267,462 |
| TOTAL | ALASKA | 13,891,767 | 15,647,175 | 16,626,733 | 15,561,045 | 20,418,870 |
| 610989 | ADAK TEL UTILITY | 0 | 265,656 | 383,448 | 349,404 | 336,096 |
| 613001 | ARCTIC SLOPE TEL. ASSOCIATION COOP. INC. | 1,695,348 | 1,618,476 | 1,528,164 | 1,467,612 | 2,106,144 |
| 613002 | BETTLES TELEPHONE CO. INC. | 34,248 | 33,000 | 31,572 | 10,836 | 20,040 |
| 613003 | BRISTOL BAY TELEPHONE COOP. INC. | 490,476 | 467,988 | 371,472 | 449,220 | 383,316 |
| 613004 | BUSH-TELL INC. | 358,848 | 311,532 | 288,768 | 262,824 | 303,540 |
| 613005 | CIRCLE UTILITIES | 7,848 | 6,336 | 7,548 | 7,776 | 9,096 |
| 613006 | COPPER VALLEY TEL. COOP. INC. | 817,488 | 849,024 | 923,556 | 938,040 | 984,864 |
| 613007 | CORDOVA TELEPHONE COOPERATIVE, INC. | 349,776 | 340,104 | 350,676 | 287,400 | 329,556 |
| 613008 | ACS OF FAIRBANKS, INC. | 853,572 | 689,292 | 518,676 | 495,288 | 648,168 |
| 613011 | INTERIOR TELEPHONE COMPANY INC. | 1,050,852 | 1,157,292 | 1,454,832 | 647,952 | 1,800,132 |
| 613012 | ACS - ALASKA JUNEAU | 851,652 | 794,268 | 621,888 | 569,940 | 679,296 |
| 613013 | KETCHIKAN PUBLIC UTILITIES | 706,956 | 760,428 | 736,848 | 598,284 | 345,684 |
| 613016 | MUKLUK TEL. COMPANY, INC. | 629,340 | 600,876 | 672,816 | 498,708 | 887,616 |
| 613017 | ALASKA TELEPHONE COMPANY | 933,756 | 898,188 | 852,912 | 207,240 | 899,640 |
| 613018 | NUSHAGAK ELECTRIC & TELEPHONE COOP., INC. | 302,640 | 299,244 | 258,000 | 251,184 | 335,256 |
| 613019 | OTZ TELEPHONE COOPERATIVE, INC. | 1,134,936 | 1,003,392 | 929,040 | 1,057,572 | 1,010,400 |
| 613020 | ACS - NORTHLAND SITKA | 1,170,876 | 1,318,224 | 1,526,448 | 1,257,972 | 1,534,884 |
| 613022 | ACS - ALASKA GREATLAND | 230,784 | 309,408 | 393,456 | 270,132 | 377,076 |
| 613023 | UNITED UTILITIES INC. | 727,164 | 712,032 | 676,920 | 508,500 | 669,324 |
| 613025 | YUKON TELEPHONE COMPANY, INC. | 425,388 | 470,088 | 514,752 | 596,520 | 512,016 |
| 613026 | NORTH COUNTRY TELEPHONE COMPANY | 15,552 | 14,304 | 15,348 | 17,052 | 20,508 |
| 613028 | SUMMIT TEL & TEL CO OF ALASKA | 101,412 | 128,496 | 112,848 | 130,920 | 176,232 |
| 619001 | GCI COMMUNICATIONS CORP. | 501,978 | 561,066 | 483,930 | 511,880 | 400,785 |
| 619002 | ALASKA DIGITEL LLC | 0 | 0 | 0 | 18,391 | 15,786 |
| 619004 | DOBSON CELLULAR SYSTEMS, INC. | 0 | 1,425,016 | 1,983,624 | 2,196,600 | 2,934,039 |
| 619005 | ALASKA COMMUNICATIONS SYSTEMS HOLDING, INC. | 500,877 | 524,256 | 571,317 | 805,728 | 943,479 |
| 619006 | COPPER VALLEY WIRELESS, INC. | 0 | 41,262 | 137,837 | 242,951 | 439,242 |
| 619007 | CORDOVA WIRELESS COMMUNICATIONS, INC. | 0 | 15,218 | 63,789 | 58,870 | 75,009 |
| 619008 | BRISTOL BAY CELLULAR PARTNERSHIP | 0 | 32,709 | 210,045 | 426,084 | 376,320 |
| 619009 | UNICOM, INC. | 0 | 0 | 6,203 | 13,459 | 15,117 |
| 619010 | ASTAC WIRELESS LLC | 0 | 0 | 0 | 366,295 | 850,209 |
| 619011 | OTZ TELECOMMUNICATONS, INC. | 0 | 0 | 0 | 40,411 | 0 |
| TOTAL | AMERICAN SAMOA | 375,972 | 628,981 | 961,278 | 1,535,917 | 1,417,929 |
| 673900 | AMERICAN SAMOA TELECOMMUNICATIONS AUTHORITY | 375,972 | 338,400 | 313,812 | 350,796 | 356,064 |
| 679000 | AST TELECOM, LLC DBA BLUE SKY COMMUNICATIONS | 0 | 290,581 | 479,190 | 656,558 | 780,669 |
| 679001 | AMERICAN SAMOA TELECOMMUNICATIONS AUTHORITY WIRELESS DIVISION | 0 | 0 | 168,276 | 528,563 | 281,196 |
| TOTAL | ARIZONA | 10,770,342 | 10,377,806 | 10,465,962 | 9,282,154 | 8,693,154 |
| 450815 | HOPi TELECOMMUNICATIONS COMPANY | 220,584 | 245,882 | 481,788 | 188,671 | 125,412 |
| 452169 | SAN CARLOS APACHE TELECOMM. UTILITY, INC. | 241,320 | 209,148 | 217,752 | 247,356 | 312,204 |
| 452171 | ARIZONA TELEPHONE CO | 401,400 | 427,836 | 398,988 | 435,816 | 367,308 |
| 452173 | TOHONO O'ODHAM UTILITY AUTHORITY | 216,012 | 204,684 | 199,920 | 229,872 | 207,696 |
| 452174 | SOUTHWESTERN TEL. CO. | 212,424 | 197,100 | 148,116 | 235,284 | 150,852 |
| 452176 | VALLEY TELEPHONE COOPERATIVE INC-AZ | 1,105,188 | 1,177,884 | 1,416,084 | 1,016,136 | 1,137,984 |
| 452179 | GILA RIVER TELECOMMUNICATIONS, INC. | 488,592 | 544,740 | 252,780 | 752,964 | 245,520 |
| 452191 | ACCIPITER COMMUNICATIONS, INC. | 96,792 | 99,972 | 85,188 | 119,592 | 95,328 |
| 452200 | FORT MOJAVE TELECOMMUNICATIONS, INC. | 233,316 | 309,384 | 319,464 | 432,516 | 367,920 |
| 452226 | MIDVALE TELEPHONE EXCHANGE, INC.-ARIZONA | 394,260 | 407,940 | 405,828 | 435,276 | 463,980 |
| 452302 | VERIZON CALIFORNIA INC. - AZ | 706,932 | 522,036 | 346,068 | 524,088 | 369,564 |
| 453334 | TABLE TOP TELEPHONE COMPANY, INC. | 876,540 | 882,732 | 824,064 | 869,472 | 789,144 |
| 454426 | CITIZENS TEL CO-WHITE MT DBA FRONTIER COMM | 1,349,664 | 1,126,440 | 1,285,524 | 493,092 | 1,159,080 |
| 454449 | NAVAJO COMM CO INC DBA FRONTIER NAVAJO COM-AZ | 1,168,176 | 1,008,504 | 749,676 | 545,124 | 653,592 |
| 457991 | SADDLEBACK COMMUNICATIONS COMPANY | 607,896 | 709,404 | 772,944 | 780,252 | 702,840 |
| 459001 | SMITH BAGLEY, INC. | 2,101,989 | 1,973,979 | 2,189,136 | 1,841,580 | 1,348,290 |
| 459002 | SMITH BAGLEY, INC. (NON-RESERVATION) | 349,257 | 330,141 | 372,642 | 135,063 | 196,440 |
| TOTAL | ARKANSAS | 8,009,295 | 7,770,075 | 8,647,991 | 11,071,570 | 9,530,709 |
| 401143 | CENTURYTEL OF NW ARKANSAS, LLC-SILOAM SPRINGS | 439,224 | 389,280 | 360,420 | 261,504 | 357,300 |

**Table 3.29
Local Switching Support Trued-up Payments by Study Area
(Dollars)**

| Study Area ID Code | Study Area Name | 2005 Total | 2006 Total | 2007 Total | 2008 Total | 2009 Total |
|--------------------|---|------------|------------|------------|------------|------------|
| | ARKANSAS (cont.) | | | | | |
| 401692 | ARKANSAS TELEPHONE COMPANY | 282,444 | 284,676 | 237,240 | 304,680 | 294,012 |
| 401697 | CENTRAL ARKANSAS TEL. COOP. INC. | 218,892 | 219,708 | 212,052 | 195,588 | 223,716 |
| 401698 | CLEVELAND COUNTY TEL. CO. | 55,356 | 61,032 | 59,364 | 32,292 | 58,704 |
| 401699 | DECATUR TELEPHONE CO INC- ARKANSAS | 153,708 | 188,244 | 186,408 | 263,556 | 180,504 |
| 401702 | SOUTH ARKANSAS TEL. CO.,INC. | 242,772 | 196,224 | 160,500 | 147,120 | 182,844 |
| 401704 | LAVACA TELEPHONE-AR | 164,628 | 130,656 | 94,056 | (14,328) | 149,988 |
| 401705 | CENTURYTEL OF ARKANSAS, INC. | 530,784 | 492,588 | 432,660 | 244,332 | 188,436 |
| 401709 | MADISON COUNTY TEL. CO. INC. | 275,736 | 278,856 | 226,236 | 229,728 | 207,864 |
| 401710 | MAGAZINE TELEPHONE COMPANY | 86,592 | 82,032 | 69,372 | 61,848 | 72,156 |
| 401711 | CENTURYTEL OF MOUNTAIN HOME, INC. | 571,824 | 506,364 | 479,832 | 349,032 | 415,884 |
| 401712 | MOUNTAIN VIEW TELEPHONE COMPANY | 359,472 | 403,608 | 517,296 | 500,316 | 471,600 |
| 401713 | NORTHERN ARKANSAS TEL. CO.,INC. | 743,040 | 681,972 | 627,180 | 508,668 | 641,196 |
| 401718 | PRAIRIE GROVE TELEPHONE COMPANY | 384,756 | 332,688 | 235,020 | 184,572 | 304,056 |
| 401720 | CENTURYTEL OF REDFIELD, INC. | 149,736 | 132,540 | 113,784 | 116,124 | 96,696 |
| 401721 | RICE BELT TEL. CO.,INC. | 301,788 | 225,240 | 263,064 | 146,460 | 210,684 |
| 401722 | E. RITTER TELEPHONE COMPANY | 339,816 | 329,196 | 336,420 | 269,076 | 302,304 |
| 401724 | SOUTHWEST ARKANSAS TEL. COOP. INC. | 491,304 | 484,200 | 486,492 | 509,604 | 510,672 |
| 401726 | TRI-COUNTY TEL. CO. INC.-AR | 356,400 | 441,648 | 391,872 | 317,280 | 338,676 |
| 401727 | CENTURYTEL OF SOUTH ARKANSAS, INC. | 98,928 | 96,924 | 97,200 | 87,912 | 75,252 |
| 401729 | WALNUT HILL TELEPHONE COMPANY | 645,648 | 614,532 | 598,272 | 518,892 | 596,232 |
| 401733 | YELCOT TEL. CO.,INC. | 357,924 | 378,300 | 338,532 | 20,724 | 41,136 |
| 401734 | ARKWEST COMM., INC. | 445,044 | 503,508 | 518,088 | 560,136 | 502,824 |
| 403031 | SCOTT COUNTY TELEPHONE COMPANY | 104,772 | 130,056 | 98,940 | 65,827 | 126,240 |
| 409001 | SPRINT SPECTRUM DBA SPRINT PCS | 10,194 | 10,905 | 13,482 | 5,325 | 0 |
| 409003 | ALLTEL COMMUNICATIONS, INC. | 198,513 | 175,098 | 1,494,209 | 5,185,302 | 2,981,733 |
| | TOTAL CALIFORNIA | 5,145,624 | 4,913,388 | 4,929,768 | 4,672,776 | 4,614,900 |
| 542301 | CALAVERAS TELEPHONE COMPANY | 149,724 | 172,692 | 109,260 | 130,968 | 185,424 |
| 542311 | CAL-ORE TELEPHONE CO. | 529,896 | 669,120 | 640,812 | 844,176 | 670,836 |
| 542313 | DUCOR TELEPHONE COMPANY | 187,524 | 313,200 | 426,600 | 267,468 | 428,100 |
| 542315 | GLOBAL VALLEY NETWKS | 562,812 | 525,444 | 379,596 | 481,200 | 283,704 |
| 542318 | FORESTHILL TELEPHONE COMPANY | 342,288 | 215,052 | 220,392 | 353,700 | 319,164 |
| 542321 | HAPPY VALLEY TELEPHONE COMPANY | 122,448 | 124,464 | 98,604 | 138,324 | 71,280 |
| 542322 | HORNITOS TELEPHONE COMPANY | 38,424 | 78,264 | 35,004 | 101,340 | 57,468 |
| 542323 | WINTERHAVEN TELEPHONE COMPANY | 83,136 | 77,880 | 74,628 | 74,016 | 72,216 |
| 542324 | KERMAN TELEPHONE COMPANY | 148,908 | 132,192 | 130,452 | 111,204 | 154,308 |
| 542332 | THE PONDEROSA TELEPHONE COMPANY | 103,908 | 92,016 | 126,144 | 8,796 | 160,080 |
| 542338 | SIERRA TELEPHONE COMPANY, INC. | 526,056 | 584,496 | 806,124 | 512,676 | 626,292 |
| 542339 | THE SISKIYOU TELEPHONE CO. | 343,836 | 442,080 | 434,592 | 474,288 | 270,720 |
| 542343 | VOLCANO TELEPHONE COMPANY | 634,452 | 459,828 | 559,032 | 326,544 | 446,064 |
| 542344 | VERIZON WEST COAST INC.-CA | 735,384 | 514,872 | 533,220 | 525,684 | 529,992 |
| 542346 | PINNACLES TELEPHONE COMPANY | 123,432 | 104,988 | 113,208 | 126,504 | 117,696 |
| 543402 | CITIZENS TEL CO OF GOLDEN ST DBA FRONTIER COM | 402,624 | 324,132 | 195,648 | 159,348 | 179,124 |
| 544342 | CITIZENS TEL CO OF TUOLUMNE DBA FRONTIER COMM | 110,772 | 82,668 | 46,452 | 36,540 | 42,432 |
| | TOTAL COLORADO | 4,677,338 | 4,635,969 | 4,767,762 | 4,752,371 | 4,883,556 |
| 461835 | SUNFLOWER TELEPHONE CO.,INC. - CO | 30,456 | 27,336 | 23,976 | 28,140 | 21,756 |
| 462178 | AGATE MUTUAL TELEPHONE COOPERATIVE ASSOC. | 51,360 | 58,872 | 64,992 | 77,292 | 80,376 |
| 462181 | BIJOU TEL COOPERATIVE ASSOC. INC | 148,980 | 192,552 | 222,360 | 206,340 | 205,500 |
| 462182 | BLANCA TELEPHONE CO. | 946,116 | 868,296 | 954,312 | 912,204 | 1,058,052 |
| 462184 | DELTA COUNTY TELE-COMM INC. | 222,384 | 196,944 | 229,872 | 116,436 | 210,504 |
| 462186 | EASTERN SLOPE RURAL TEL ASSN INC | 445,248 | 419,952 | 454,332 | 420,264 | 382,788 |
| 462187 | THE EL PASO COUNTY MUTUAL TEL CO | 194,280 | 192,996 | 199,584 | 207,060 | 199,836 |
| 462188 | FARMERS TEL CO., INC. - COLORADO | 85,812 | 83,112 | 84,000 | 91,152 | 76,524 |
| 462190 | HAXTUN TELEPHONE COMPANY | 143,160 | 131,064 | 132,720 | 117,144 | 140,460 |
| 462192 | BIG SANDY TELECOM, INC. | 74,760 | 78,660 | 61,488 | 55,200 | 48,288 |
| 462193 | NUCLA-NATURITA TEL. CO. | 201,264 | 185,124 | 210,132 | 175,584 | 201,372 |
| 462194 | NUNN TEL. COMPANY | 123,216 | 117,504 | 108,312 | 103,932 | 125,928 |
| 462195 | SOUTH PARK TELEPHONE COMPANY | 88,380 | 92,400 | 92,952 | 128,796 | 74,844 |
| 462196 | PEETZ COOP. TEL. CO. | 44,520 | 48,468 | 42,984 | 97,488 | 67,704 |
| 462197 | PHILLIPS COUNTY TEL. CO. | 164,556 | 176,700 | 155,652 | 137,568 | 174,444 |
| 462198 | PINE DRIVE TEL. CO. | 79,932 | 88,164 | 85,848 | 89,748 | 94,800 |
| 462199 | PLAINS COOPERATIVE TEL. ASSOC. INC. | 78,540 | 57,048 | 52,092 | 61,296 | 55,632 |
| 462201 | RICO TEL. CO. | 41,832 | 55,368 | 52,536 | 74,136 | 49,632 |
| 462202 | ROGGEN TELEPHONE COOPERATIVE CO. | 142,692 | 163,656 | 184,248 | 202,452 | 173,820 |
| 462203 | THE RYE TELEPHONE CO. INC. | 330,432 | 353,592 | 328,476 | 366,972 | 303,480 |
| 462204 | COLUMBINE ACQ CORP DBA COLUMBINE TELECOM CO | 127,128 | 127,500 | 112,164 | 121,596 | 107,820 |
| 462206 | STONEHAM COOPERATIVE TEL. CO. | 12,984 | 10,860 | 11,028 | 13,980 | 13,080 |
| 462207 | STRASBURG TEL. CO. | 127,320 | 117,204 | 104,496 | 107,544 | 105,288 |
| 462208 | CENTURYTEL OF COLORADO, INC. | 344,460 | 331,224 | 332,616 | 241,116 | 333,684 |
| 462209 | WIGGINS TEL. ASSOC. | 122,472 | 106,116 | 93,420 | 99,048 | 47,952 |
| 462210 | WILLARD TEL. CO. | 13,308 | 11,208 | 11,352 | 13,536 | 13,464 |
| 469001 | NORTHEAST COLORADO CELLULAR, INC. | 235,934 | 283,677 | 305,172 | 390,424 | 418,863 |
| 469003 | WESTERN WIRELESS | 55,812 | 60,372 | 56,646 | 95,923 | 97,665 |
| | TOTAL CONNECTICUT | 735,420 | 555,504 | 0 | (112,188) | 0 |
| 135200 | SOUTHERN NEW ENGLAND TEL. | 735,420 | 555,504 | 0 | (112,188) | 0 |
| | TOTAL DELAWARE | 0 | 0 | 0 | 0 | 0 |
| | TOTAL DISTRICT OF COLUMBIA | 0 | 0 | 0 | 0 | 0 |
| | TOTAL FLORIDA | 3,798,648 | 3,898,107 | 3,821,958 | 3,710,376 | 3,210,810 |
| 210291 | GTC, INC. | 137,112 | 119,580 | 110,904 | 117,252 | 107,832 |
| 210318 | FRONTIER COMM. OF THE SOUTH-FL | 154,164 | 124,536 | 78,828 | 73,740 | 71,316 |
| 210329 | GTC, INC. | 166,140 | 136,332 | 132,240 | 133,548 | 90,576 |
| 210330 | SMART CITY TELECOMMUNICATIONS LLC DBA SM.CITY | 2,235,660 | 2,224,116 | 2,097,624 | 2,026,392 | 1,819,488 |
| 210331 | ITS TELECOMMUNICATIONS SYSTEMS, INC. | 335,160 | 480,864 | 613,308 | 593,112 | 429,648 |
| 210335 | NORTHEAST FLORIDA TEL. CO., INC. | 180,108 | 198,228 | 189,240 | 199,008 | 199,944 |
| 210338 | QUINCY TEL. CO.-FL DIV. | 145,008 | 152,388 | 143,832 | 142,440 | 140,112 |
| 210339 | GTC, INC. | 362,004 | 334,032 | 304,692 | 279,564 | 246,708 |
| 219001 | NPCR, INC. | 83,292 | 128,031 | 151,290 | 145,320 | 105,186 |

Table 3.29
Local Switching Support Trued-up Payments by Study Area
(Dollars)

| Study Area ID Code | Study Area Name | 2005 Total | 2006 Total | 2007 Total | 2008 Total | 2009 Total |
|-----------------------|---|---------------|---------------|---------------|---------------|---------------|
| TOTAL | GEORGIA | 13,340,321 | 13,030,542 | 12,264,696 | 14,021,938 | 12,458,613 |
| 220324 | VALLEY TEL. CO. | 319,164 | 305,220 | 267,756 | 213,828 | 221,940 |
| 220338 | QUINCY TEL. CO.-GA DIV. | 28,716 | 29,604 | 28,224 | 27,408 | 36,228 |
| 220344 | ALMA TEL. CO., INC. | 251,160 | 261,432 | 204,192 | 264,792 | 211,860 |
| 220346 | BLUE RIDGE TEL. CO. | 178,704 | 174,696 | 166,380 | 144,180 | 168,672 |
| 220347 | BRANTLEY TEL. CO., INC. | 255,120 | 250,620 | 268,872 | 371,280 | 243,492 |
| 220348 | BULLOCH COUNTY RURAL TEL. COOP., INC. | 209,292 | 195,744 | 189,900 | 180,672 | 185,736 |
| 220351 | CAMDEN TEL. & TEL. CO., INC.-GA | 1,143,552 | 1,052,640 | 869,880 | 759,264 | 800,832 |
| 220354 | CHICKAMAUGA TEL. CORP. | 208,848 | 177,804 | 184,656 | 160,632 | 160,632 |
| 220355 | CITIZENS TEL. CO., INC.-GA | 245,424 | 219,864 | 178,848 | 286,644 | 176,040 |
| 220356 | COASTAL UTILITIES, INC. | 1,576,368 | 1,333,920 | 1,189,716 | 976,800 | 811,728 |
| 220358 | DARIEN TEL. CO., INC. | 593,880 | 596,832 | 563,664 | 539,892 | 508,236 |
| 220360 | ELLIJAY TEL. CO. | 223,824 | 265,464 | 244,920 | 220,596 | 253,644 |
| 220362 | FRONTIER COMM. OF FAIRMOUNT, INC | 97,896 | 91,440 | 86,316 | 67,044 | 78,516 |
| 220364 | WINDSTREAM GA TEL. | 463,176 | 441,876 | 484,404 | 434,052 | 451,212 |
| 220365 | GLENWOOD TEL. CO. | 91,380 | 95,820 | 89,472 | 79,536 | 89,880 |
| 220368 | HART TEL. CO. | 547,164 | 599,904 | 642,624 | 645,924 | 664,848 |
| 220369 | COMSOUTH TELECOMMUNICATIONS, INC. | 553,332 | 731,184 | 630,240 | 627,840 | 601,332 |
| 220371 | INTERSTATE TEL. CO. | 1,630,992 | 1,649,736 | 1,629,552 | 1,829,952 | 1,720,020 |
| 220375 | NELSON-BALL GROUND TEL. CO. | 389,676 | 381,132 | 434,244 | 391,896 | 213,852 |
| 220376 | PEMBROKE TEL. CO., INC. | 231,012 | 230,928 | 221,052 | 148,632 | 164,292 |
| 220377 | PINELAND TEL. COOP. | 343,344 | 337,764 | 307,704 | 321,360 | 286,728 |
| 220378 | PLANTERS RURAL TEL. COOP., INC. | 308,376 | 262,932 | 280,908 | 323,376 | 405,432 |
| 220379 | PLANT TEL. CO. | 251,412 | 204,108 | 237,456 | 101,700 | 106,572 |
| 220380 | PROGRESSIVE RURAL TEL. COOP., INC. | 282,144 | 256,368 | 272,484 | 197,484 | 247,728 |
| 220381 | PUBLIC SERVICE TEL. CO. | 303,456 | 389,304 | 252,756 | 459,744 | 271,824 |
| 220382 | RINGGOLD TEL. CO. | 992,016 | 956,316 | 855,864 | 883,260 | 767,736 |
| 220387 | FRONTIER COMM. OF GEORGIA, INC. | 438,540 | 296,100 | 278,208 | 124,236 | 300,960 |
| 220389 | TRENTON TEL. CO. | 353,148 | 349,332 | 392,820 | 327,768 | 349,536 |
| 220392 | WAWERLY HALL TELEPHONE, LLC | 94,848 | 100,296 | 80,268 | 58,524 | 68,604 |
| 220394 | WILKES TEL. & ELECTRIC CO. | 414,396 | 446,952 | 396,972 | 378,480 | 319,224 |
| 220395 | WINDSTREAM ACCUCOMM | 256,068 | 260,568 | 238,476 | 211,428 | 200,904 |
| 229001 | NPCR, INC. | 58,767 | 84,642 | 95,868 | 82,845 | 45,198 |
| 229002 | PUBLIC SERVICE CELLULAR, INC. | 5,126 | 0 | 0 | 0 | 0 |
| 229004 | ALLTEL COMMUNICATIONS, INC. | 0 | 0 | 0 | 2,214,083 | 1,227,246 |
| 229006 | SOUTHERN COMMUNICATIONS SERVICES, INC. | 0 | 0 | 0 | 20,786 | 97,929 |
| TOTAL | GUAM | 0 | 0 | 0 | 0 | 0 |
| TOTAL | HAWAII | 1,803,738 | 1,898,748 | 2,294,115 | 2,211,327 | 2,439,084 |
| 623021 | SANDWICH ISLES COMMUNICATIONS, INC. | 1,077,048 | 1,034,448 | 1,049,376 | 928,080 | 1,047,444 |
| 629001 | NPCR, INC. | 726,690 | 864,300 | 917,697 | 385,659 | 318,702 |
| 629002 | CORAL WIRELESS DBA MOBI PCS | 0 | 0 | 327,042 | 897,588 | 1,072,938 |
| TOTAL | IDAHO | 6,484,608 | 6,542,196 | 7,000,405 | 6,365,380 | 6,211,458 |
| 472213 | ALBION TEL. CO. D/B/A ATC COMMUNICATIONS | 720,588 | 823,740 | 879,024 | 826,464 | 624,276 |
| 472215 | CAMBRIDGE TEL. CO., INC.-ID | 217,212 | 269,520 | 251,556 | 181,740 | 175,836 |
| 472218 | CUSTER TEL. COOPERATIVE INC. | 190,332 | 272,832 | 409,740 | 351,156 | 225,504 |
| 472220 | FILER MUTUAL TELEPHONE COMPANY - ID | 587,004 | 544,632 | 603,360 | 445,476 | 444,504 |
| 472221 | FARMERS MUTUAL TEL CO LTD. - ID | 934,728 | 862,500 | 824,616 | 1,025,118 | 210,696 |
| 472222 | FREMONT TELCOM CO. | 449,136 | 403,488 | 388,044 | (57,816) | 397,236 |
| 472223 | CENTURYTEL OF THE GEM STATE - ID | 277,524 | 279,156 | 251,484 | 250,944 | 238,572 |
| 472225 | CENTURYTEL OF IDAHO, INC. | 94,020 | 82,572 | 73,944 | (29,688) | 72,684 |
| 472226 | MIDVALE TEL. EXCH. INC. | 224,088 | 265,668 | 319,584 | 338,412 | 303,024 |
| 472227 | MUD LAKE TELEPHONE COOPERATIVE ASSN. INC. | 193,812 | 200,844 | 186,576 | 154,956 | 164,112 |
| 472230 | POTLATCH TELEPHONE COMPANY INC. | 168,756 | 150,744 | 143,952 | 138,288 | 154,872 |
| 472231 | PROJECT MUTUAL TEL. COOP. ASSN. | 566,508 | 506,760 | 505,284 | 393,048 | 448,668 |
| 472232 | DIRECT COMMUNICATIONS ROCKLAND, INC. | 420,360 | 456,588 | 410,100 | 490,632 | 404,328 |
| 472233 | RURAL TELEPHONE COMPANY - ID | 121,104 | 134,148 | 142,860 | 60,780 | 205,500 |
| 472295 | SILVER STAR TEL. CO. INC.-ID | 190,164 | 177,036 | 190,728 | 152,580 | 191,772 |
| 472423 | INLAND TELEPHONE COMPANY - ID | 49,884 | 111,024 | 139,776 | 146,316 | 143,856 |
| 474427 | CITIZENS TEL CO OF ID DBA FRONTIER COMM OF ID | 537,168 | 560,448 | 385,716 | 460,500 | 342,936 |
| 475162 | QWEST CORPORATION - IDAHO | 542,220 | 440,496 | 453,636 | 266,820 | 412,896 |
| 479006 | EDGE WIRELESS, LLC | 0 | 0 | 440,425 | 769,654 | 629,070 |
| 479008 | SYRINGA WIRELESS, LLC | 0 | 0 | 0 | 0 | 421,116 |
| TOTAL | ILLINOIS | 10,943,568 | 10,017,276 | 10,277,472 | 11,322,244 | 12,177,690 |
| 340976 | ADAMS TEL. COOP. | 308,400 | 255,588 | 299,556 | 136,968 | 236,412 |
| 340978 | ALHAMBRA-GRANTFORK TEL. CO. | 67,176 | 68,076 | 61,596 | 55,476 | 45,696 |
| 340983 | CAMBRIDGE TEL. CO.-IL | 124,104 | 128,340 | 88,608 | 96,120 | 61,776 |
| 340984 | CASS TELEPHONE COMPANY | 292,608 | 271,308 | 292,248 | 245,928 | 291,060 |
| 340990 | CLARKSVILLE MUTUAL TEL. CO. | 26,040 | 23,172 | 22,008 | 20,472 | 26,556 |
| 340993 | CROSSVILLE TEL. CO. | 61,968 | 56,688 | 46,980 | 48,612 | 59,688 |
| 340998 | FRONTIER COMM. OF DEPUE, INC. | 48,840 | 51,144 | 44,208 | 54,756 | 52,872 |
| 341003 | EGYPTIAN TEL. COOP. ASSN. | 465,444 | 471,204 | 571,188 | 518,952 | 574,620 |
| 341004 | EL PASO TEL. CO. | 117,828 | 122,664 | 104,172 | 77,856 | 89,280 |
| 341009 | C-R TEL. CO. | 81,720 | 85,536 | 61,584 | 41,304 | 53,508 |
| 341011 | FRONTIER COMM. OF LAKESIDE, INC. | 65,544 | 58,608 | 61,500 | 45,648 | 54,816 |
| 341012 | FLAT ROCK TEL. COOP., INC. | 107,352 | 0 | 76,020 | (21,576) | 77,064 |
| 341016 | GENESEO TEL. CO. | 557,208 | 524,208 | 675,360 | 747,804 | 589,056 |
| 341017 | GLASFORD TEL. CO. | 48,132 | 45,012 | 41,004 | 29,316 | 41,880 |
| 341020 | GRAFTON TEL. CO. | 165,900 | 170,388 | 138,228 | 119,196 | 139,248 |
| 341021 | THE GRANDVIEW MUTUAL TEL. CO. | 12,888 | 10,296 | 8,424 | 12,024 | 11,304 |
| 341023 | GRIDLEY TEL. CO. | 449,880 | 480,768 | 312,180 | 477,264 | 178,560 |
| 341024 | HAMILTON COUNTY TEL. COOP. | 159,636 | 159,636 | 150,468 | 129,876 | 114,864 |
| 341025 | SHAWNEE TELEPHONE CO | 523,980 | 476,796 | 513,648 | 601,464 | 701,088 |
| 341026 | HARRISONVILLE TEL. CO. | 590,880 | 613,944 | 550,872 | 528,756 | 513,660 |
| 341029 | HENRY COUNTY TEL. CO. | 96,528 | 91,140 | 73,752 | 61,488 | 58,704 |
| 341032 | HOME TEL. CO.-ST. JACOB | 257,472 | 199,260 | 205,764 | 31,716 | 202,224 |
| 341038 | FRONTIER COMM. OF ILLINOIS, INC. | 268,812 | 251,184 | 255,240 | 209,256 | 229,740 |
| 341041 | KINSMAN MUTUAL TEL. CO. | 12,876 | 11,856 | 11,220 | 16,080 | 13,440 |
| 341043 | LA HARPE TEL. CO. | 137,316 | 124,344 | 107,460 | 185,016 | 83,148 |
| 341045 | LEAF RIVER TEL. CO. | 296,220 | 236,424 | 241,920 | 230,376 | 269,928 |

Table 3.29
Local Switching Support Trued-up Payments by Study Area
(Dollars)

| Study Area ID Code | Study Area Name | 2005 Total | 2006 Total | 2007 Total | 2008 Total | 2009 Total |
|--------------------|---|------------|------------|------------|------------|------------|
| | ILLINOIS (cont.) | | | | | |
| 341046 | LEONORE MUTUAL TEL. CO. | 11,952 | 10,692 | 11,484 | 15,264 | 14,028 |
| 341047 | MCDONOUGH TEL. COOP., INC. | 179,160 | 184,956 | 185,460 | 253,968 | 51,036 |
| 341048 | MCNABB TEL. CO. | 119,268 | 122,040 | 123,948 | 123,636 | 124,092 |
| 341049 | MADISON TEL. CO. | 1,236,744 | 873,816 | 749,292 | 1,005,012 | 1,246,356 |
| 341050 | MARSEILLES TEL. CO. OF MARS. | 344,832 | 307,200 | 341,184 | 87,816 | 270,852 |
| 341053 | METAMORA TEL. CO. | 234,384 | 231,828 | 249,348 | 189,864 | 229,356 |
| 341054 | MID CENTURY TEL. COOP., INC. | 295,044 | 289,956 | 238,512 | 185,784 | 218,760 |
| 341055 | FRONTIER COMM.-MIDLAND, INC. | 427,212 | 360,312 | 429,900 | 182,388 | 385,212 |
| 341058 | MONTROSE MUTUAL TEL. CO. | 130,488 | 120,108 | 102,480 | 129,984 | 120,396 |
| 341060 | MOULTRIE INDEPENDENT TEL. CO. | 242,568 | 238,284 | 307,560 | 300,300 | 317,088 |
| 341061 | FRONTIER COMM. OF MT. PULASKI, INC. | 140,424 | 123,468 | 113,100 | 106,644 | 105,372 |
| 341062 | NEW WINDSOR TEL. CO. | 59,316 | 52,524 | 42,780 | 41,292 | 53,016 |
| 341065 | ODIN TEL. EXCHANGE, INC. | 198,372 | 204,684 | 167,496 | 136,332 | 141,360 |
| 341066 | ONEIDA TEL. EXCHANGE | 76,428 | 100,056 | 89,928 | 71,100 | 79,440 |
| 341067 | FRONTIER COMM. OF ORION, INC. | 79,980 | 75,696 | 63,204 | 63,180 | 57,312 |
| 341073 | FRONTIER COMM.-PRAIRIE, INC. | 59,028 | 59,880 | 58,896 | 57,948 | 53,256 |
| 341075 | REYNOLDS TEL. CO., INC. | 47,340 | 42,156 | 31,908 | 36,324 | 36,180 |
| 341079 | FRONTIER COMM.-SCHUYLER, INC. | 144,672 | 129,732 | 133,260 | 83,100 | 118,968 |
| 341086 | TONICA TEL. CO. | 43,980 | 42,372 | 35,160 | 47,160 | 39,756 |
| 341087 | VIOLA HOME TEL. CO. | 68,268 | 61,596 | 44,052 | 44,316 | 50,904 |
| 341088 | WABASH TEL. COOP., INC. | 184,512 | 188,052 | 177,456 | 227,220 | 242,268 |
| 341091 | WOODHULL COMMUNITY TEL. CO. | 112,824 | 101,304 | 88,704 | 79,656 | 89,088 |
| 341092 | STELLE TEL. CO. | 11,112 | 13,188 | 13,656 | 22,488 | 17,172 |
| 341183 | CITIZENS TEL CO OF IL DBA FRONTIER COMM OF IL | 257,808 | 244,548 | 233,304 | 219,024 | 206,880 |
| 343035 | VERIZON SOUTH INC.-IL (ALLTEL) | 893,100 | 851,244 | 913,128 | 748,836 | 917,772 |
| 349007 | UNITED STATES CELLULAR CORPORATION | 0 | 0 | 0 | 1,336,719 | 1,556,898 |
| 349008 | ILLINOIS VALLEY CELLULAR RSA 2 - I | 0 | 0 | 183,360 | 272,213 | 189,156 |
| 349009 | ILLINOIS VALLEY CELLULAR RSA 2 - II | 0 | 0 | 95,883 | 168,457 | 108,888 |
| 349010 | ILLINOIS VALLEY CELLULAR RSA 2 - III | 0 | 0 | 37,821 | 66,195 | 35,793 |
| 349011 | CELLULAR PROPERTIES DBA CELLULAR ONE OF EAST CENTRAL ILLINOIS | 0 | 0 | 0 | 319,876 | 330,843 |
| | | | | | | |
| TOTAL | INDIANA | 9,799,316 | 9,453,321 | 9,381,270 | 9,217,830 | 8,839,500 |
| 320742 | BLOOMINGDALE HOME TEL. CO., INC. | 174,492 | 177,852 | 180,192 | 174,204 | 178,224 |
| 320744 | CAMDEN TEL. CO., INC.-IN | 101,568 | 113,532 | 113,904 | 108,744 | 105,636 |
| 320747 | CENTURYTEL OF CENTRAL INDIANA, INC. | 126,732 | 117,540 | 109,476 | 93,324 | 97,680 |
| 320750 | FRONTIER COMM. OF INDIANA, INC. | 136,500 | 123,420 | 121,212 | 76,284 | 105,684 |
| 320751 | CITIZENS TEL. CORP.-WARREN | 212,400 | 198,564 | 169,248 | 124,068 | 137,988 |
| 320753 | CLAY CTY. RURAL TEL. COOP., INC. DBA CCRTC | 436,212 | 404,052 | 352,464 | 373,752 | 252,900 |
| 320756 | CRAIGVILLE TEL. CO., INC. | 74,268 | 68,328 | 69,588 | 47,784 | 75,204 |
| 320759 | DAVISS-MARTIN CTY. RURAL TEL. DBA RTC COMM. | 121,548 | 115,512 | 101,940 | 82,548 | 84,492 |
| 320771 | GEETINGSVILLE TEL. CO., INC. | 42,708 | 37,808 | 38,232 | 36,456 | 43,416 |
| 320775 | HANCOCK RURAL TEL. CORP. DBA HANCOCK TELECOM | 803,580 | 789,768 | 569,904 | 665,556 | 536,304 |
| 320776 | COMM. CORP. OF INDIANA | 247,596 | 248,172 | 214,812 | 239,616 | 223,416 |
| 320777 | HOME TEL. CO. OF PITTSBORO, INC. | 159,432 | 171,840 | 174,816 | 147,840 | 151,188 |
| 320778 | HOME TEL. CO., INC. | 104,844 | 104,136 | 99,360 | 82,620 | 88,764 |
| 320783 | LIGONIER TEL. CO. | 483,384 | 509,244 | 716,700 | 445,272 | 491,796 |
| 320788 | MERCHANTS & FARMERS TEL. CO. | 33,696 | 45,564 | 24,000 | 45,420 | 228 |
| 320790 | MONON TEL. CO., INC. | 149,376 | 113,052 | 158,844 | 152,556 | 202,968 |
| 320792 | MULBERRY COOP. TEL. CO., INC. | 136,176 | 137,148 | 124,776 | 101,352 | 97,812 |
| 320796 | NEW LISBON TEL. CO., INC. | 35,652 | 36,924 | 26,016 | 24,648 | 27,768 |
| 320797 | NEW PARIS TEL., INC. | 455,532 | 327,108 | 445,188 | 363,084 | 448,548 |
| 320800 | NORTHWESTERN INDIANA TEL. CO., INC. | 967,392 | 943,824 | 866,232 | 942,660 | 860,652 |
| 320801 | CENTURYTEL OF ODON, INC. | 54,180 | 59,160 | 57,576 | 74,604 | 56,640 |
| 320807 | PERRY-SPENCER RURAL TEL. COOP., INC. | 252,864 | 230,088 | 207,516 | 219,468 | 161,964 |
| 320809 | COMM. CORP. OF SOUTHERN INDIANA | 120,648 | 113,556 | 104,316 | 81,780 | 85,296 |
| 320813 | PULASKI-WHITE RURAL TEL. COOP., INC. | 244,752 | 243,408 | 257,880 | 173,952 | 243,396 |
| 320815 | ROCHESTER TEL. CO., INC. | 413,664 | 439,572 | 437,376 | 532,692 | 385,632 |
| 320816 | S & W TEL. CO., INC. | 30,684 | 24,552 | 24,240 | 20,364 | 32,328 |
| 320818 | SMITHVILLE TEL. CO., INC. | 603,492 | 342,720 | 489,072 | 421,680 | 343,488 |
| 320819 | SOUTHEASTERN INDIANA RURAL TEL. COOP., INC. | 424,920 | 377,292 | 341,676 | 354,720 | 331,920 |
| 320825 | SUNMAN TELECOMMUNICATIONS CORPORATION | 644,160 | 647,760 | 573,684 | 856,332 | 735,804 |
| 320826 | SWAYZEE TEL. CO., INC. | 66,588 | 63,396 | 54,864 | 48,348 | 60,252 |
| 320827 | SWEETSER RURAL TEL. CO., INC. | 112,092 | 99,132 | 86,280 | 47,616 | 72,504 |
| 320828 | FRONTIER COMM. OF THORNTOWN, INC. | 107,736 | 95,652 | 102,732 | 75,972 | 93,492 |
| 320829 | TIPTON TEL. CO., INC. | 202,248 | 205,644 | 210,096 | 190,872 | 179,556 |
| 320830 | TRI-COUNTY TEL. CO., INC.-IN | 163,788 | 171,408 | 175,260 | 170,784 | 144,828 |
| 320834 | WASHINGTON CTY. RURAL TEL. COOP., INC. | 299,136 | 305,292 | 113,076 | 61,836 | 67,236 |
| 320837 | WEST POINT TEL. CO., INC. | 54,204 | 50,904 | 48,024 | 47,808 | 61,980 |
| 320839 | YEOMAN TEL. CO., INC. | 68,784 | 64,236 | 51,156 | 21,864 | 55,776 |
| 323034 | VERIZON NORTH INC.-IN (ALLTEL) | 207,168 | 195,096 | 144,072 | 273,480 | 143,868 |
| 329001 | SOUTH BEND METRONET, INC. | 216,774 | 371,982 | 509,052 | 636,156 | 693,651 |
| 329002 | ELKHART METRONET, INC. | 101,172 | 68,193 | 98,241 | 81,507 | 108,552 |
| 329003 | MEGA COMM LLC | 174,744 | 160,728 | 183,144 | 149,775 | 181,086 |
| 329004 | CENTENNIAL RANDOLPH CELLULAR LLC | 412 | 633 | 666 | 474 | 249 |
| 329005 | CENTENNIAL CELLULAR TRI-STATE OPERATING PARTNERSHIP - IN | 187,105 | 250,365 | 362,625 | 300,937 | 360,957 |
| 329006 | MICHIANA METRONET, INC. - IN | 24,954 | 35,388 | 35,457 | 26,214 | 28,377 |
| 329008 | NPCR, INC. | 19,959 | 53,976 | 36,285 | 20,811 | 0 |
| | | | | | | |
| TOTAL | IOWA | 25,305,261 | 25,869,570 | 27,954,819 | 24,423,660 | 29,414,748 |
| 350739 | REASOR TELEPHONE CO | 0 | 0 | 0 | 0 | 2,907 |
| 351096 | HEARTLAND TELECOMM CO OF IOWA DBA HICKORYTECH | 868,116 | 793,188 | 801,708 | 626,520 | 742,008 |
| 351097 | ANDREW TEL. CO., INC. | 21,648 | 23,928 | 22,464 | 32,808 | 29,184 |
| 351098 | ARCADIA TEL. COOP. | 30,636 | 27,708 | 21,372 | 31,188 | 26,352 |
| 351101 | ATKINS TEL. CO. | 49,116 | 45,384 | 45,192 | 33,492 | 51,900 |
| 351105 | AYRSHIRE FMRS. MUT. TEL. CO. | 40,560 | 32,508 | 27,696 | 43,404 | 25,476 |
| 351106 | ALPINE COMMUNICATIONS, L.C. | 298,104 | 291,228 | 328,740 | 390,192 | 337,896 |
| 351107 | BALDWIN-NASHVILLE TEL. CO., INC. | 31,908 | 28,716 | 23,700 | 31,296 | 28,248 |
| 351108 | BARNES CITY COOP. TEL. CO. | 17,472 | 15,276 | 14,184 | 19,320 | 20,292 |
| 351110 | BERNARD TEL. CO., INC. | 62,028 | 65,580 | 70,128 | 83,784 | 76,236 |
| 351112 | BREDA TEL. COOP. | 110,712 | 87,744 | 75,792 | 54,912 | 74,520 |
| 351113 | BROOKLYN MUTUAL TEL. CO. | 80,004 | 76,728 | 66,912 | 46,128 | 60,852 |
| 351114 | THE BURT TEL. CO. | 36,384 | 34,272 | 28,848 | 34,668 | 36,660 |

**Table 3.29
Local Switching Support Trued-up Payments by Study Area
(Dollars)**

| Study Area ID Code | Study Area Name | 2005 Total | 2006 Total | 2007 Total | 2008 Total | 2009 Total |
|--------------------|---|------------|------------|------------|------------|------------|
| | IOWA (cont.) | | | | | |
| 351115 | BUTLER-BREMER MUT. TEL. CO. | 142,092 | 138,072 | 168,336 | 130,500 | 109,272 |
| 351118 | CASCADE TEL. CO. | 113,040 | 104,916 | 92,424 | 73,512 | 74,592 |
| 351119 | CASEY MUTUAL TEL. CO. | 54,072 | 45,396 | 36,948 | 35,472 | 43,356 |
| 351121 | CENTER JUNCTION TEL. CO., INC. | 14,652 | 11,460 | 10,980 | 12,636 | 12,768 |
| 351125 | CENTRAL SCOTT TEL CO | 325,980 | 340,020 | 340,812 | 320,148 | 302,580 |
| 351126 | CENTURYTEL OF CHESTER, INC. | 35,304 | 27,936 | 27,336 | 32,172 | 33,564 |
| 351129 | THE CITIZENS MUTUAL TEL. CO. | 128,952 | 128,604 | 127,548 | 115,392 | 91,932 |
| 351130 | CLARENCE TEL. CO., INC. | 57,024 | 50,676 | 40,800 | 43,200 | 48,780 |
| 351132 | CLEAR LAKE INDEPEND. TEL. CO. | 146,424 | 152,424 | 87,600 | 55,860 | 90,912 |
| 351133 | C-M-L TEL. COOP. ASSN. | 74,736 | 67,800 | 65,616 | 66,732 | 70,812 |
| 351134 | COLO TEL. CO. | 113,616 | 117,348 | 111,744 | 126,900 | 93,864 |
| 351136 | COON CREEK TEL. CO. | 38,484 | 40,032 | 33,384 | 45,396 | 38,640 |
| 351137 | COON VALLEY COOP. TEL. ASSN., INC. | 51,756 | 44,196 | 39,648 | 41,472 | 45,792 |
| 351139 | COOPERATIVE TEL. CO. | 96,876 | 92,076 | 84,276 | 69,924 | 70,692 |
| 351141 | CORN BELT TEL. CO. | 58,644 | 64,788 | 55,848 | 67,992 | 65,472 |
| 351146 | CUMBERLAND TEL. CO. | 33,528 | 28,860 | 24,360 | 27,048 | 30,564 |
| 351147 | DANVILLE MUT. TEL. CO. | 66,000 | 68,820 | 64,860 | 66,624 | 72,768 |
| 351149 | FARMERS MUTUAL COOP TEL CO- HARLAN (DEFIANCE) | 30,600 | 27,024 | 23,448 | 26,928 | 29,592 |
| 351150 | DIXON TEL. CO. | 98,496 | 262,704 | 249,912 | 163,848 | 65,988 |
| 351152 | DUMONT TEL. CO. | 159,828 | 83,292 | 72,228 | (20,268) | 71,844 |
| 351153 | DUNKERTON TEL. COOP., INC. | 50,628 | 51,240 | 43,500 | 44,388 | 49,548 |
| 351156 | EAST BUCHANAN TEL. COOP. | 109,044 | 113,664 | 121,488 | 125,352 | 89,928 |
| 351157 | ELLSWORTH COOP. TEL. ASSN. | 52,968 | 52,752 | 46,968 | 55,560 | 53,556 |
| 351158 | MINBURN TELECOMMUNICATIONS, INC. | 70,296 | 72,600 | 73,608 | 66,048 | 89,832 |
| 351160 | FARMERS & BUSINESSMEN'S TEL. CO. | 87,336 | 88,212 | 85,188 | 75,408 | 89,136 |
| 351162 | FARMERS COOP. TEL. CO.-DYSART | 81,144 | 84,912 | 72,156 | 62,808 | 70,968 |
| 351166 | FARMERS & MERCHANTS MUTUAL TEL. CO. | 113,856 | 0 | 241,860 | (103,632) | 116,676 |
| 351168 | FARMERS MUTUAL COOP TEL CO- HARLAN | 227,196 | 224,820 | 179,760 | 138,972 | 139,632 |
| 351169 | FARMERS MUTUAL COOP. TEL. CO.-MOULTON | 56,232 | 54,372 | 42,636 | 52,968 | 55,740 |
| 351171 | FARMERS MUTUAL TEL. CO.-JESUP | 104,940 | 111,996 | 94,620 | 81,744 | 78,648 |
| 351172 | FARMERS MUTUAL TEL. CO.-NORA SPRINGS | 138,552 | 97,392 | 110,424 | 24,636 | 279,600 |
| 351173 | FARMERS MUTUAL TEL. COOP.-SHELLSBURG | 140,592 | 134,136 | 127,044 | 104,820 | 104,520 |
| 351174 | FARMERS MUTUAL TEL. CO.-STANTON | 106,644 | 106,752 | 96,360 | 86,112 | 95,724 |
| 351175 | FARMERS TEL. CO.-BATAVIA | 30,336 | 30,684 | 24,696 | 32,292 | 36,576 |
| 351176 | FARMERS TEL. CO.-ESSEX | 60,024 | 56,412 | 46,488 | 50,556 | 57,072 |
| 351177 | FARMERS TEL. CO.-RICEVILLE | 202,764 | 0 | 349,908 | (135,372) | 117,012 |
| 351179 | FENTON COOP. TEL. CO. | 29,652 | 29,172 | 26,676 | 36,624 | 35,388 |
| 351187 | PARTNER COMMUNICATIONS COOPERATIVE | 80,004 | 76,512 | 117,264 | 228,444 | 142,956 |
| 351188 | GOLDFIELD TEL. CO. | 37,032 | 40,032 | 32,700 | 36,768 | 41,352 |
| 351189 | RIVER VALLEY TEL. COOP. | 73,440 | 69,084 | 61,500 | 53,976 | 68,616 |
| 351191 | GRAND MOUND COOP. TEL. ASSN. | 39,972 | 44,772 | 37,020 | 56,100 | 45,672 |
| 351195 | GRISWOLD COOP. TEL. CO. | 182,100 | 182,580 | 167,172 | 142,056 | 130,128 |
| 351199 | HAWKEYE TEL. CO. | 31,668 | 31,356 | 28,416 | 36,336 | 37,332 |
| 351202 | HOSPERS TEL. EXCHANGE, INC. | 58,908 | 54,480 | 47,184 | 47,028 | 54,564 |
| 351203 | HUBBARD COOP. TEL. ASSN. | 53,760 | 55,572 | 43,488 | 54,084 | 49,404 |
| 351205 | HUXLEY COMMUNICATIONS COOPERATIVE | 140,424 | 141,072 | 112,800 | 94,620 | 97,848 |
| 351206 | IAMO TEL. CO.-IA | 53,892 | 54,804 | 48,564 | 67,908 | 60,528 |
| 351209 | INTERSTATE 35 TEL. CO. | 182,748 | 301,608 | 287,448 | 190,380 | 96,300 |
| 351212 | JEFFERSON TEL. CO.-IA | 168,804 | 167,244 | 152,256 | 121,104 | 148,476 |
| 351213 | JORDAN SOLDIER VALLEY COOP. TEL. CO. | 58,404 | 73,419 | 73,512 | 89,616 | 86,100 |
| 351214 | KALONA COOP. TEL. CO. | 209,328 | 171,288 | 157,704 | 144,684 | 214,068 |
| 351217 | KEYSTONE FRMS. COOP. TEL. CO. | 64,932 | 61,728 | 54,456 | 50,196 | 55,356 |
| 351220 | LA PORTE CITY TEL. CO. | 102,264 | 104,700 | 91,644 | 75,948 | 74,988 |
| 351222 | LA MOTTE TEL. CO. | 49,284 | 54,156 | 58,752 | 76,632 | 52,968 |
| 351225 | LEHIGH VALLEY COOP. TEL. ASSN. | 114,324 | 109,548 | 99,600 | 76,044 | 79,320 |
| 351228 | LONE ROCK COOP. TEL. CO. | 23,880 | 19,500 | 17,604 | 21,708 | 22,356 |
| 351229 | LOST NATION-ELWOOD TEL. CO. | 69,324 | 34,932 | 34,368 | 4,464 | 34,032 |
| 351230 | NORTHEAST IOWA TEL. CO. | 151,848 | 150,492 | 159,924 | (1,968) | 133,428 |
| 351232 | LYNNVILLE TELEPHONE COMPANY | 103,728 | 115,656 | 74,664 | 95,712 | 105,384 |
| 351235 | FARMERS MUTUAL COOP TEL CO- HARLAN (MANILLA) | 51,324 | 47,364 | 45,048 | 46,884 | 53,184 |
| 351237 | MARNE & ELK HORN TEL. CO. | 127,008 | 126,372 | 119,064 | 100,416 | 104,004 |
| 351238 | MARTELLE COOP. TEL. ASSN. | 22,056 | 21,276 | 18,960 | 26,424 | 24,372 |
| 351239 | MASSENA TEL. CO. | 61,548 | 56,544 | 48,888 | 52,716 | 59,796 |
| 351241 | MECHANICSVILLE TEL. CO. | 54,552 | 48,732 | 39,444 | 40,236 | 46,956 |
| 351242 | MILES COOP. TEL. ASSN. | 51,828 | 51,720 | 41,208 | 46,284 | 47,760 |
| 351243 | MILLER TEL. CO.-IA | 13,572 | 11,136 | 9,660 | 14,028 | 10,608 |
| 351245 | MINBURN TEL. CO. | 39,072 | 31,176 | 25,668 | 25,344 | 31,812 |
| 351246 | MINERVA VALLEY TEL. CO., INC. | 70,512 | 65,376 | 46,524 | 58,140 | 52,296 |
| 351247 | MODERN COOP. TEL. CO. | 71,616 | 67,116 | 60,552 | 67,800 | 60,888 |
| 351248 | MONTEZUMA MUTUAL TEL. CO. | 114,852 | 116,724 | 107,256 | 103,932 | 89,160 |
| 351250 | MUTUAL TEL. CO. OF MORNING SUN | 47,412 | 44,352 | 35,904 | 40,008 | 43,404 |
| 351251 | MEDIAPOLIS TEL. CO. | 138,732 | 161,100 | 160,128 | 158,244 | 128,580 |
| 351252 | MUTUAL TEL. CO. | 389,364 | 381,516 | 404,496 | 281,808 | 357,840 |
| 351257 | NORTH ENGLISH COOP. TEL. CO. | 48,312 | 45,012 | 38,916 | 39,888 | 42,864 |
| 351259 | NORTHERN IOWA TEL. CO. | 192,024 | 185,640 | 176,148 | 145,968 | 137,580 |
| 351260 | NORTHWEST IOWA TEL. CO., INC. | 505,464 | 0 | 506,064 | (147,228) | 415,620 |
| 351261 | NORTHWEST TEL. COOP. | 97,464 | 95,172 | 92,364 | 75,624 | 86,328 |
| 351262 | COMMUNICATIONS 1 NETWORK, INC. | 54,528 | 52,716 | 52,092 | 57,624 | 63,660 |
| 351263 | OGDEN TEL. CO.-IA | 107,172 | 105,024 | 117,612 | 72,720 | 116,976 |
| 351264 | OLIN TEL. CO., INC. | 54,516 | 52,068 | 48,288 | 55,644 | 52,152 |
| 351265 | ON SLOW COOP. TEL. ASSN. | 22,056 | 17,964 | 17,568 | 21,168 | 21,288 |
| 351266 | ORAN MUTUAL TEL. CO. | 21,384 | 19,320 | 15,720 | 22,992 | 19,560 |
| 351269 | PALO COOP. TEL. ASSN. | 58,800 | 60,024 | 63,264 | 81,612 | 73,032 |
| 351270 | PALMER MUTUAL TEL. CO. | 30,132 | 27,852 | 23,916 | 31,236 | 30,924 |
| 351271 | PANORA COOP. TEL. ASSN., INC. | 139,632 | 165,144 | 124,236 | 133,416 | 104,784 |
| 351273 | PEOPLES TEL. CO.-IA | 72,108 | 71,496 | 62,904 | 62,904 | 73,164 |
| 351274 | CENTURYTEL OF POSTVILLE, INC. | 194,232 | 270,804 | 243,936 | 230,628 | 164,472 |
| 351275 | PRAIRIEBURG TEL. CO., INC. | 22,620 | 18,312 | 14,820 | 16,404 | 20,040 |
| 351276 | PRESTON TEL. CO. | 56,076 | 50,088 | 46,860 | 34,728 | 44,580 |
| 351277 | RADCLIFFE TEL. CO., INC. | 37,212 | 33,468 | 27,996 | 33,444 | 36,096 |
| 351278 | READLYN TEL. CO. | 133,488 | 225,744 | 167,244 | 192,792 | 142,836 |
| 351280 | RINGSTED TEL. CO. | 33,564 | 33,012 | 27,504 | 34,812 | 35,544 |

Table 3.29
Local Switching Support Trued-up Payments by Study Area
(Dollars)

| Study Area ID Code | Study Area Name | 2005 Total | 2006 Total | 2007 Total | 2008 Total | 2009 Total |
|--------------------|--|------------|------------|------------|------------|------------|
| | IOWA (cont.) | | | | | |
| 351282 | ROCKWELL COOP. TEL. ASSN. | 99,456 | 81,852 | 74,424 | 54,120 | 69,276 |
| 351283 | ROYAL TEL. CO. | 60,168 | 82,380 | 70,008 | 102,780 | 86,412 |
| 351284 | RUTHVEN TEL. EXCH. CO. | 56,460 | 57,636 | 48,924 | 53,052 | 57,516 |
| 351285 | SAC COUNTY MUTUAL TEL. CO. | 81,060 | 83,736 | 71,088 | 69,288 | 74,856 |
| 351291 | SCHALLER TEL. CO. | 206,184 | 214,068 | 189,192 | 138,204 | 169,260 |
| 351292 | SEARSBORO TEL. CO. | 61,488 | 155,820 | 173,364 | 171,984 | 83,424 |
| 351293 | SHARON TEL. CO. | 87,000 | 84,048 | 77,664 | 65,400 | 81,864 |
| 351294 | SCRANTON TEL. CO. | 50,736 | 52,980 | 46,884 | 63,828 | 56,352 |
| 351295 | SHELL ROCK TEL. CO. | 44,904 | 61,404 | 47,364 | 53,676 | 56,796 |
| 351297 | HEART OF IOWA COMMUNICATIONS COOP. | 300,984 | 393,168 | 85,920 | 270,696 | 191,556 |
| 351298 | SOUTH SLOPE COOP. TEL. CO. | 292,488 | 263,604 | 334,644 | 325,920 | 376,752 |
| 351301 | SOUTHWEST TEL. EXCH., INC. | 131,196 | 83,256 | 75,636 | (10,212) | 80,268 |
| 351302 | SPRINGVILLE COOP. TEL. ASSN. | 65,556 | 65,004 | 56,304 | 52,008 | 58,116 |
| 351303 | COOPERATIVE TEL. EXCHANGE | 49,020 | 46,932 | 39,096 | 44,736 | 45,936 |
| 351304 | SWISHER TEL. CO. | 64,488 | 64,728 | 54,936 | 59,328 | 63,180 |
| 351305 | STRATFORD MUTUAL TEL. CO. | 48,156 | 51,096 | 118,704 | 106,452 | 86,124 |
| 351306 | SULLY TEL. ASSOC. | 298,188 | 157,968 | 235,968 | (54,240) | 168,456 |
| 351307 | SUPERIOR TEL. COOP. | 22,044 | 19,512 | 415,296 | 23,064 | 33,108 |
| 351308 | TEMPLETON TEL. CO. | 37,248 | 31,104 | 40,836 | 47,724 | 35,172 |
| 351309 | TERRIL TELEPHONE COOPERATIVE | 62,064 | 82,068 | 77,796 | 86,100 | 85,632 |
| 351310 | TITONKA TEL. CO. | 46,896 | 41,892 | 34,776 | 46,824 | 42,528 |
| 351316 | UNITED FARMERS TEL. CO. | 169,632 | 179,388 | 179,136 | 198,804 | 190,848 |
| 351319 | VAN BUREN TEL. CO., INC. | 178,716 | 194,280 | 173,232 | 195,000 | 140,472 |
| 351320 | VAN HORNE COOP. TEL. CO. | 65,472 | 65,244 | 61,896 | 77,196 | 81,420 |
| 351322 | VENTURA TEL. CO., INC. | 31,104 | 31,356 | 27,528 | 35,028 | 35,064 |
| 351324 | VILLISCA FARMERS TEL. CO. | 101,244 | 97,860 | 84,996 | 80,388 | 85,140 |
| 351326 | WALNUT TEL. CO. | 67,344 | 71,304 | 65,676 | 71,544 | 80,628 |
| 351327 | WEBB-DICKENS TEL. CORP. | 126,984 | 111,504 | 149,448 | 61,248 | 564 |
| 351328 | WEBSTER-CALHOUN COOP. TEL. ASSN. | 268,680 | 246,336 | 260,196 | 211,176 | 206,580 |
| 351329 | WELLMAN COOP. TEL. ASSN. | 73,248 | 76,296 | 66,504 | 58,524 | 62,640 |
| 351331 | WEST IOWA TEL. CO. | 253,308 | 235,512 | 255,312 | 193,764 | 222,072 |
| 351332 | WEST LIBERTY TEL. CO. | 320,964 | 330,144 | 351,168 | 317,832 | 307,752 |
| 351334 | WESTERN IOWA TEL. ASSN. | 261,756 | 247,584 | 232,608 | 187,488 | 187,980 |
| 351335 | WESTSIDE INDEPENDENT TEL. CO. | 31,656 | 27,852 | 24,540 | 29,268 | 27,468 |
| 351336 | WILTON TEL. CO. | 101,904 | 91,272 | 101,580 | 36,516 | 69,372 |
| 351337 | WINNEBAGO COOP. TEL. ASSN.-IA | 400,812 | 362,436 | 293,220 | 233,700 | 239,952 |
| 351342 | WOOLSTOCK MUTUAL TEL. ASSN. | 15,216 | 14,508 | 14,328 | 18,120 | 18,468 |
| 351343 | WYOMING MUTUAL TEL. CO. | 59,028 | 55,260 | 58,272 | 60,192 | 102,180 |
| 351344 | PRAIRIE TEL. CO., INC. | 91,656 | 99,852 | 86,376 | 102,444 | 92,772 |
| 351346 | ACE TEL. ASSN.-IA | 342,840 | 286,620 | 308,460 | 195,792 | 229,344 |
| 351405 | HILLS TEL. CO., INC.-IA | 266,760 | 304,392 | 282,060 | 251,568 | 213,060 |
| 351407 | KILLDUFF TELEPHONE COMPANY | 0 | 158,388 | 221,124 | 214,512 | 102,396 |
| 351424 | MABEL COOP. TEL. CO.-IA | 103,704 | 100,764 | 92,688 | 95,556 | 88,680 |
| 351888 | GRAND RIVER MUT. TEL. CORP.-IA | 310,152 | 273,348 | 229,284 | 264,216 | 266,124 |
| 359001 | CITY OF HAWARDEN DBA HITEC | 47,658 | 101,583 | 88,386 | 63,260 | 83,268 |
| 359008 | SOUTH SLOPE COOPERATIVE | 31,665 | 15,090 | 44,889 | 49,635 | 74,046 |
| 359010 | MIDWEST WIRELESS IOWA, LLC | 1,587,942 | 1,831,104 | 2,222,652 | 1,751,200 | 1,600,014 |
| 359016 | UNITED STATES CELLULAR | 5,548,584 | 6,249,468 | 6,794,925 | 6,855,434 | 8,984,310 |
| 359017 | WESTERN WIRELESS CORP. | 71,346 | 38,826 | 53,052 | 11,085 | 34,398 |
| 359022 | COMMUNITY CABLE TELEVISION COMPANY OF O'BRIEN COUNTY | 26,073 | 26,775 | 21,102 | 24,067 | 25,320 |
| 359027 | IOWA WIRELESS SERVICES, L.P. | 59,772 | 43,134 | 35,271 | 33,733 | 37,233 |
| 359028 | MAC WIRELESS, LLC | 10,656 | 11,727 | 16,857 | 19,553 | 31,245 |
| 359029 | SOUTHEAST WIRELESS, INC. | 19,362 | 21,168 | 21,414 | 26,511 | 35,145 |
| 359030 | COOPERATIVE TELEPHONE CO. | 8,481 | 6,912 | 7,065 | 7,335 | 9,126 |
| 359031 | OLIN TELEPHONE CO., INC. | 11,799 | 16,218 | 15,387 | 27,536 | 28,173 |
| 359032 | CST COMMUNICATIONS, INC | 0 | 11,907 | 50,847 | 49,068 | 52,428 |
| 359033 | MONTEZUMA MUTUAL TELEPHONE CO. | 6,381 | 8,019 | 7,764 | 9,422 | 10,272 |
| 359034 | MILL VALLEY WIRELESS | 2,865 | 3,417 | 4,635 | 6,036 | 6,984 |
| 359036 | EAST BUCHANAN TELEPHONE COOPERATIVE | 0 | 35,721 | 49,521 | 47,987 | 38,079 |
| 359037 | KCTC PCS | 51,594 | 31,122 | 52,662 | 53,856 | 85,863 |
| 359038 | SHARON TELEPHONE COMPANY | 9,903 | 9,060 | 8,727 | 7,230 | 12,621 |
| 359039 | WELLMAN COOP. TELEPHONE ASSOC. | 25,158 | 25,065 | 25,179 | 23,881 | 29,592 |
| 359041 | WAPSI WIRELESS, LLC | 37,014 | 46,806 | 45,717 | 41,767 | 65,844 |
| 359042 | BENTON/LINN WIRELESS LLC | 116,247 | 123,099 | 117,864 | 127,993 | 154,902 |
| 359043 | NORTHEAST IOWA TELEPHONE CO. | 18,714 | 17,616 | 20,166 | 10,027 | 44,463 |
| 359044 | COMMUNITY DIGITAL WIRELESS, LLC | 20,832 | 25,248 | 21,717 | 27,958 | 28,458 |
| 359045 | SEI WIRELESS LLC | 762 | 819 | 1,428 | 1,778 | 2,334 |
| 359046 | CEDAR COUNTY PCS, LLC | 42,918 | 38,133 | 30,813 | 33,669 | 43,908 |
| 359047 | BROOKLYN MUTUAL TELEPHONE CO. | 4,551 | 6,804 | 6,057 | 5,345 | 7,197 |
| 359053 | IOWA RSA NO. 2 LIMITED PARTNERSHIP | 27,651 | 28,065 | 26,001 | 32,950 | 42,030 |
| 359054 | RSA 1 LIMITED PARTNERSHIP | 153,846 | 161,313 | 164,883 | 132,150 | 205,419 |
| 359059 | FARMERS MUTUAL TELEPHONE COMPANY-HARLAN | 46,185 | 47,628 | 36,270 | 28,383 | 24,870 |
| 359060 | NPCR, INC. | 240,651 | 267,042 | 282,606 | 156,860 | 677,820 |
| 359064 | GREAT LAKES OF IOWA, INC. | 0 | 43,788 | 124,392 | (3,732) | 0 |
| 359070 | IOWA RSA 7 | 293,844 | 330,021 | 349,401 | 372,426 | 388,785 |
| 359071 | IOWA RSA 8 | 357,780 | 463,152 | 498,294 | 502,527 | 572,376 |
| 359072 | IOWA RSA 10 | 283,767 | 341,640 | 447,324 | 366,727 | 512,304 |
| 359081 | D-C COMMUNICATIONS | 0 | 2,088 | 7,056 | 9,838 | 15,213 |
| 359082 | FMTC WIRELESS | 0 | 0 | 9,657 | 12,896 | 55,821 |
| 359083 | DUMONT WIRELESS | 0 | 402 | 2,706 | 5,536 | 12,249 |
| 359084 | CEDAR-WAPSI COMMUNICATIONS, INC. | 0 | 153 | 8,913 | 13,270 | 17,130 |
| 359086 | ROCKWELL COOPERATIVE TELEPHONE ASSOCIATION WIRELESS | 0 | 0 | 7,641 | 13,505 | 22,743 |
| 359087 | BALDWIN NASHVILLE TELEPHONE COMPANY WIRELESS | 0 | 1,458 | 3,792 | 5,837 | 7,086 |
| 359088 | ONslow COOPERATIVE TELEPHONE ASSOCIATION WIRELESS | 0 | 0 | 2,991 | 6,795 | 6,936 |
| 359089 | OGDEN TELEPHONE COMPANY | 0 | 0 | 1,893 | 3,810 | 2,562 |
| 359090 | CENTER JUNCTION TELEPHONE CO. | 0 | 384 | 1,086 | 2,889 | 2,709 |
| 359091 | VAN BUREN WIRELESS COMPANY, INC. | 0 | 0 | 8,970 | 21,931 | 32,691 |
| 359092 | RADCLIFFE TELEPHONE CO., INC. (WIRELESS) | 0 | 66 | 228 | 1,320 | 2,028 |
| 359093 | WINNEBAGO COOPERATIVE TELEPHONE ASSOCIATION | 0 | 54 | 1,173 | 14,968 | 41,259 |
| 359094 | AVENTURE COMMUNICATION TECHNOLOGY, LLC | 0 | 0 | 140,238 | 527,446 | 707,829 |
| 359098 | COMMUNICATIONS1 NETWORK, INC. | 0 | 0 | 0 | 13,641 | 29,241 |
| 359100 | HARDIN COUNTY WIRELESS | 0 | 0 | 963 | 7,493 | 9,909 |

**Table 3.29
Local Switching Support Trued-up Payments by Study Area
(Dollars)**

| Study Area ID Code | Study Area Name | 2005 Total | 2006 Total | 2007 Total | 2008 Total | 2009 Total |
|--------------------|---|------------|------------|------------|------------|------------|
| | IOWA (cont.) | | | | | |
| 359101 | LONG LINES WIRELESS, LLC | 0 | 0 | 13,680 | 125,126 | 132,063 |
| 359102 | CCM WIRELESS, INC. | 0 | 0 | 0 | 5,710 | 12,288 |
| 359103 | BERNARD COMMUNICATIONS, INC. | 0 | 0 | 5,592 | 17,488 | 22,404 |
| 359107 | NORTH CENTRAL WIRELESS | 0 | 0 | 0 | 932 | 9,783 |
| 359109 | MODERN COMMUNICATIONS | 0 | 0 | 0 | 0 | 1,557 |
| 359110 | DALLAS COUNTY WIRELESS | 0 | 0 | 0 | 0 | 3,825 |
| 359111 | CLAY COUNTY COMMUNICATIONS | 0 | 0 | 0 | 0 | 61,482 |
| 359112 | HOSPERS TELEPHONE COMPANY | 0 | 0 | 0 | 0 | 2,013 |
| 359113 | SKYLINK, LC | 0 | 0 | 0 | 0 | 22,968 |
| 359114 | PREMIER WIRELESS, INC. | 0 | 0 | 0 | 0 | 19,365 |
| TOTAL | KANSAS | 17,462,929 | 16,297,255 | 16,944,501 | 14,498,709 | 19,980,792 |
| 411746 | BLUE VALLEY TELEPHONE COMPANY | 566,772 | 541,920 | 605,100 | 223,740 | 725,964 |
| 411756 | COLUMBUS TELEPHONE COMPANY | 106,176 | 79,836 | 0 | 80,424 | 61,968 |
| 411758 | COUNCIL GROVE TEL. CO. | 116,772 | 114,396 | 113,808 | 84,588 | 141,732 |
| 411761 | CUNNINGHAM TELEPHONE CO. INC. | 96,708 | 135,660 | 124,044 | 195,528 | 107,988 |
| 411764 | ELKHART TELEPHONE COMPANY INC. | 387,768 | 204,648 | 260,424 | (89,028) | 197,148 |
| 411777 | GOLDEN BELT TELEPHONE ASSN. INC. | 277,656 | 156,864 | 165,468 | 176,532 | 356,424 |
| 411778 | GORHAM TELEPHONE COMPANY INC. | 128,580 | 93,492 | 101,520 | 57,240 | 100,944 |
| 411780 | HAVILAND TELEPHONE COMPANY INC. | 258,648 | 258,072 | 279,684 | 225,684 | 182,856 |
| 411781 | H & B COMMUNICATIONS INC. | 186,816 | 209,436 | 221,676 | 204,624 | 128,832 |
| 411782 | HOME TELEPHONE COMPANY INC. | 429,468 | 474,012 | 451,404 | 575,832 | 686,256 |
| 411785 | J. B. N. TELEPHONE COMPANY INC. | 242,052 | 253,764 | 169,368 | 190,356 | 190,032 |
| 411788 | KANOKLA TEL. ASSOC. INC.- KS | 321,684 | 223,404 | 199,020 | 127,896 | 338,316 |
| 411791 | LA HARPE TELEPHONE COMPANY INC. | 83,928 | 102,348 | 88,164 | 105,732 | 85,956 |
| 411801 | MADISON TELEPHONE, LLC | 136,104 | 153,840 | 142,620 | 164,904 | 153,300 |
| 411807 | MOKAN DIAL, INC.- KS | 347,316 | 259,992 | 213,024 | 144,576 | 259,488 |
| 411808 | MOUNDRIDGE TEL. CO. | 532,224 | 468,144 | 539,688 | 290,724 | 335,472 |
| 411809 | MUTUAL TELEPHONE COMPANY | 106,740 | 109,944 | 131,640 | 105,792 | 155,172 |
| 411814 | PEOPLES TELECOMMUNICATIONS, LLC | 334,200 | 302,436 | 318,348 | 283,716 | 256,836 |
| 411817 | PIONEER TELEPHONE ASSOCIATION INC. | 1,482,816 | 1,368,408 | 992,592 | 1,122,468 | 1,165,596 |
| 411818 | CRAW-KAN TELEPHONE COOP INC- KS | 481,740 | 397,632 | 467,916 | 210,216 | 274,440 |
| 411820 | RAINBOW TEL COOPERATIVE ASSN INC. | 224,124 | 230,208 | 251,724 | 362,796 | 256,896 |
| 411826 | RURAL TEL. SERVICE CO.,INC. | 726,936 | 610,524 | 561,228 | 575,808 | 861,648 |
| 411827 | S & T TEL. COOP. ASSN. | 461,772 | 426,348 | 438,300 | 399,852 | 203,268 |
| 411829 | S & A TEL. CO.,INC. | 258,948 | 96,096 | 66,756 | (91,344) | 53,820 |
| 411831 | SOUTH CENTRAL TEL. ASSN. INC.-KS | 424,944 | 434,832 | 419,508 | 217,404 | 197,652 |
| 411833 | SOUTHERN KANSAS TEL. CO.,INC. | 209,904 | 176,160 | 183,360 | (300,072) | 171,528 |
| 411835 | SUNFLOWER TEL. CO.,INC. | 376,752 | 233,208 | 220,404 | 137,232 | 196,332 |
| 411839 | TRI-COUNTY TEL. ASSN. INC.-KS | 80,424 | 76,992 | 108,672 | (19,824) | 196,188 |
| 411840 | TWIN VALLEY TEL. INC.-KS | 231,480 | 272,904 | 291,288 | 211,764 | 274,188 |
| 411841 | UNITED TELEPHONE ASSN. INC. | 269,088 | 262,320 | 203,052 | 246,852 | 383,724 |
| 411845 | WAMEGO TELEPHONE COMPANY INC. | 877,512 | 931,320 | 923,628 | 851,508 | 804,876 |
| 411847 | WHEAT STATE TELEPHONE, INC. | 374,844 | 347,592 | 334,488 | 510,516 | 375,900 |
| 411849 | WILSON TELEPHONE COMPANY INC. | 249,096 | 147,300 | 107,004 | (7,800) | 115,476 |
| 411852 | ZENDA TELEPHONE COMPANY INC. | 81,708 | 74,064 | 69,936 | 71,880 | 74,832 |
| 411957 | EMBARQ MO-KS | 759,300 | 730,596 | 743,520 | 599,064 | 724,092 |
| 412030 | TOTAH TELEPHONE CO. INC. | 312,888 | 262,560 | 221,544 | 302,688 | 261,684 |
| 419001 | WESTERN WIRELESS | 482,355 | 0 | 0 | (33) | 0 |
| 419002 | SPRINT SPECTRUM LP / PHILLIECO LP (DBA SPRINT PCS) | 59,619 | 76,614 | 91,941 | 77,553 | 97,257 |
| 419003 | RCC MINNESOTA, INC. | 244,074 | 349,734 | 221,382 | 154,432 | 163,614 |
| 419009 | EPIC TOUCH COMPANY | 0 | 0 | 134,721 | 186,269 | 141,303 |
| 419010 | NEX-TECH WIRELESS, LLC | 0 | 0 | 285,705 | 595,779 | 936,237 |
| 419011 | UNITED WIRELESS COMMUNICATION INC. | 0 | 0 | 83,790 | 130,246 | 275,787 |
| 419012 | USCOC OF NEBRASKA/KANSAS LLC | 0 | 574,291 | 787,731 | 614,500 | 1,013,181 |
| 419014 | CELLULAR NETWORK PARTNERSHIP DBA PIONEER CELLULAR | 0 | 0 | 23,841 | 91,294 | 110,730 |
| 419015 | WESTLINK COMMUNICATIONS, LLC | 0 | 0 | 372 | 48,716 | 61,521 |
| 419905 | ALLTEL COMMUNICATIONS (WIRELESS KS) | 4,132,993 | 4,075,344 | 4,585,098 | 4,050,085 | 6,124,338 |
| TOTAL | KENTUCKY | 5,500,786 | 5,885,846 | 6,102,381 | 5,908,161 | 6,031,044 |
| 260396 | BALLARD RURAL TEL. COOP. CORP., INC. | 404,388 | 368,832 | 371,268 | 323,388 | 322,368 |
| 260398 | BRANDENBURG TEL. CO., INC. | 755,724 | 601,764 | 559,104 | 428,172 | 148,080 |
| 260401 | DUO COUNTY TEL. COOP., INC. | 197,832 | 207,312 | 199,428 | 196,140 | 236,304 |
| 260402 | WINDSTREAM KY WEST | 244,356 | 237,600 | 219,108 | 228,168 | 217,320 |
| 260406 | FOOTHILLS RURAL TEL. COOP. CORP., INC. | 370,092 | 356,184 | 328,932 | 293,544 | 314,448 |
| 260408 | GEARHEART COMM. DBA COALFIELDS TEL. CO. | 469,104 | 394,596 | 465,972 | 366,300 | 498,960 |
| 260411 | LESLIE COUNTY TEL. CO., INC. | 155,400 | 179,172 | 168,072 | 181,788 | 167,556 |
| 260412 | LEWISPORT TEL. CO., INC. | 99,132 | 104,616 | 91,044 | 85,692 | 92,004 |
| 260413 | LOGAN TEL. COOP., INC. | 231,912 | 208,884 | 208,476 | 132,792 | 215,748 |
| 260414 | MOUNTAIN RURAL TEL. COOP. CORP., INC. | 483,456 | 417,792 | 449,268 | 449,064 | 505,800 |
| 260415 | PEOPLES RURAL TEL. COOP. CORP. | 502,956 | 479,412 | 550,500 | 418,344 | 579,036 |
| 260417 | SALEM TEL. CO. | 118,656 | 143,160 | 135,972 | 148,092 | 122,400 |
| 260418 | SOUTH CENTRAL RURAL TEL. COOP. CORP., INC. | 160,656 | 153,852 | 117,804 | 177,996 | 113,004 |
| 260419 | THACKER/GRIGSBY TEL. CO., INC. | 440,832 | 408,744 | 479,040 | 420,840 | 438,300 |
| 260421 | WEST KENTUCKY RURAL TEL. COOP. CORP., INC. | 576,168 | 495,864 | 468,540 | 706,200 | 501,948 |
| 269002 | NPCR, INC. | 7,038 | 23,541 | 28,761 | 19,890 | 49,266 |
| 269004 | CINERGY COMMUNICATIONS COMPANY | 0 | 368 | 1,860 | 2,550 | 2,316 |
| 269007 | EAST KENTUCKY NETWORK, LLC DBA APPALACHIAN WIRELESS | 0 | 511,344 | 685,374 | 697,135 | 961,683 |
| 269008 | BLUEGRASS CELLULAR | 236,585 | 475,764 | 478,047 | 545,869 | 499,482 |
| 269905 | NEW CINGULAR WIRELESS PCS | 46,499 | 117,045 | 95,811 | 86,197 | 45,021 |
| TOTAL | LOUISIANA | 5,952,789 | 6,529,239 | 6,958,011 | 5,971,865 | 6,647,943 |
| 270423 | CENTURYTEL OF CENTRAL LA, LLC | 278,640 | 262,284 | 208,140 | 131,064 | 155,964 |
| 270424 | CENTURYTEL OF SOUTHEAST LA, INC. | 209,028 | 196,872 | 161,208 | 134,076 | 175,824 |
| 270425 | CAMERON TEL. CO.-LA | 791,988 | 609,336 | 559,740 | 124,344 | 473,124 |
| 270426 | CAMPTI-PLEASANT HILL TEL. CO. | 105,312 | 143,172 | 129,072 | 187,488 | 110,952 |
| 270427 | CENTURYTEL OF CHATHAM, LLC | 84,216 | 79,140 | 76,152 | 46,548 | 48,408 |
| 270428 | DELACAMBRE TEL. CO. | 73,620 | 70,020 | 53,448 | 31,464 | 59,952 |
| 270429 | EAST ASCENSION TELEPHONE COMPANY, LLC | 387,528 | 249,468 | 273,720 | 280,524 | 373,380 |
| 270430 | ELIZABETH TEL. CO., INC. | 178,452 | 176,856 | 230,880 | 207,156 | 232,248 |
| 270431 | CENTURYTEL OF NORTHWEST LA, INC. | 336,600 | 315,576 | 297,108 | 283,512 | 284,160 |
| 270432 | KAPLAN TEL. CO. | 131,232 | 150,348 | 143,016 | 117,468 | 107,928 |

**Table 3.29
Local Switching Support Trued-up Payments by Study Area
(Dollars)**

| Study Area ID Code | Study Area Name | 2005 Total | 2006 Total | 2007 Total | 2008 Total | 2009 Total |
|--------------------|--|------------|------------|------------|------------|------------|
| | LOUISIANA (cont.) | | | | | |
| 270433 | LAFOURCHE TELEPHONE COMPANY, L.L.C. | 428,496 | 452,328 | 571,632 | 256,536 | 514,584 |
| 270434 | CENTURYTEL OF EVANGELINE, LLC | 392,304 | 350,928 | 315,336 | 244,116 | 206,988 |
| 270435 | NORTHEAST LOUISIANA TEL. CO., INC. | 69,288 | 95,508 | 96,888 | 86,088 | 103,524 |
| 270436 | CENTURY TEL. OF NORTH LOUISIANA, LLC | 515,748 | 497,580 | 442,896 | 381,060 | 230,544 |
| 270438 | RESERVE TEL. CO. | 564,228 | 545,604 | 484,428 | 600,456 | 470,328 |
| 270439 | CENTURYTEL OF RINGGOLD, LLC | 88,644 | 77,784 | 65,160 | 48,024 | 55,212 |
| 270440 | CENTURYTEL OF EAST LA, LLC | 132,648 | 126,840 | 119,808 | 111,744 | 99,768 |
| 270441 | STAR TEL. CO., INC. | 88,020 | 86,040 | 83,532 | 81,216 | 91,044 |
| 270442 | CENTURYTEL OF SOUTHWEST LA, LLC | 188,196 | 173,988 | 107,592 | 83,808 | 101,472 |
| 279001 | CENTENNIAL BEAUREGARD CELLULAR LLC | 488,511 | 471,189 | 552,351 | 388,333 | 407,616 |
| 279002 | CENTENNIAL CALDWELL CELLULAR CORP. | 36,459 | 36,831 | 35,532 | 27,050 | 36,096 |
| 279003 | CENTENNIAL HAMMOND CELLULAR LLC | 79,569 | 96,039 | 142,185 | 142,589 | 149,898 |
| 279004 | CENTENNIAL MOREHOUSE CELLULAR LLC | 3,291 | 3,210 | 3,264 | 2,531 | 3,111 |
| 279005 | CENTENNIAL LAFAYETTE COMMUNICATIONS LLC | 65,715 | 62,028 | 41,880 | 35,743 | 47,589 |
| 279006 | NPCR, INC. | 62,331 | 83,121 | 100,464 | 44,211 | 0 |
| 279009 | ALLTEL COMMUNICATIONS, INC. | 0 | 283,560 | 732,990 | 913,891 | 1,015,206 |
| 279010 | NEW CINGULAR WIRELESS PCS, LLC | 137,637 | 750,510 | 842,613 | 901,978 | 1,013,802 |
| 279012 | KAPLAN TELEPHONE CO. DBA PACE COMMUNICATIONS | 35,088 | 83,079 | 86,976 | 78,847 | 79,221 |
| TOTAL | MAINE | 8,049,065 | 8,753,562 | 8,605,701 | 7,507,564 | 8,468,610 |
| 100002 | OXFORD WEST TEL. CO. | 544,464 | 567,204 | 512,160 | 398,124 | 516,024 |
| 100003 | LINCOLNVILLE TEL. CO. | 706,992 | 720,852 | 712,656 | 661,464 | 819,396 |
| 100004 | CHINA TEL. CO. | 250,740 | 153,696 | 135,372 | 149,220 | 144,540 |
| 100005 | COBBOSEECONTEE TEL. CO. | 74,916 | 69,528 | 57,288 | 58,224 | 66,288 |
| 100007 | ISLAND TEL. CO. | 245,676 | 249,708 | 187,188 | 199,764 | 169,956 |
| 100010 | HAMPDEN TEL. CO. | 177,768 | 170,160 | 198,228 | 210,756 | 171,456 |
| 100011 | HARTLAND & ST. ALBANS TEL. CO. | 190,728 | 188,136 | 123,192 | 118,656 | 137,820 |
| 100015 | COMMUNITY SERVICE TEL. CO. | 304,296 | 266,328 | 321,228 | 320,400 | 325,332 |
| 100019 | OXFORD COUNTY TEL. & TELE. CO. | 381,852 | 326,556 | 384,816 | 281,040 | 346,356 |
| 100020 | PINE TREE TEL. & TELE. CO. | 318,396 | 302,160 | 323,316 | 251,688 | 304,388 |
| 100022 | SACO RIVER TEL. & TELE. CO. | 286,356 | 275,844 | 332,184 | 153,396 | 336,960 |
| 100024 | SOMERSET TEL. CO. | 672,948 | 640,956 | 537,972 | 507,384 | 485,640 |
| 100025 | STANDISH TEL. CO. | 396,288 | 248,808 | 302,856 | 11,484 | 229,020 |
| 100027 | UNION RIVER TEL. CO. | 200,988 | 203,280 | 253,908 | 186,108 | 187,860 |
| 100029 | UNITY TEL. CO., INC. | 416,784 | 432,036 | 420,732 | 419,592 | 394,596 |
| 100031 | WARREN TEL. CO. | 154,848 | 133,020 | 122,364 | 117,924 | 125,976 |
| 100034 | WEST PENOBSCOT TEL. & TEL. CO. | 211,200 | 210,744 | 173,928 | 205,932 | 172,512 |
| 103313 | NORTHLAND TEL. CO. OF MAINE | 447,204 | 332,076 | 272,616 | 232,092 | 213,504 |
| 103315 | MID MAINE TELECOM, INC. | 491,376 | 361,044 | 250,056 | 382,164 | 314,484 |
| 109001 | RCC MINNESOTA, INC. | 1,080,214 | 931,407 | 830,589 | 911,953 | 471,888 |
| 109002 | UNITED STATES CELLULAR CORPORATION | 495,031 | 1,970,019 | 2,153,052 | 1,730,199 | 2,534,610 |
| TOTAL | MARYLAND | 637,284 | 640,836 | 636,924 | 599,148 | 533,016 |
| 180216 | ARMSTRONG TEL. CO. OF MD | 637,284 | 640,836 | 636,924 | 599,148 | 533,016 |
| TOTAL | MASSACHUSETTS | 652,320 | 629,748 | 552,624 | 635,496 | 587,052 |
| 110036 | GRANBY TEL. & TELE. CO.-MA | 316,320 | 291,048 | 223,908 | 275,340 | 258,792 |
| 110037 | RICHMOND TEL. CO. | 336,000 | 338,700 | 328,716 | 360,156 | 328,260 |
| TOTAL | MICHIGAN | 9,544,761 | 10,316,466 | 11,345,391 | 10,659,774 | 12,322,860 |
| 310542 | ALLBAND COMM. COOP. | 0 | 0 | 119,820 | 65,808 | 77,616 |
| 310669 | ALLENDALE TEL. CO. | 178,572 | 166,260 | 227,784 | 181,452 | 205,812 |
| 310671 | CENTURY TEL. MIDWEST, INC. | 531,192 | 501,636 | 436,656 | 413,604 | 316,008 |
| 310672 | COMM. CORP. OF MICHIGAN | 108,252 | 114,012 | 111,660 | 112,164 | 113,448 |
| 310675 | BARAGA TEL. CO. | 334,920 | 319,224 | 312,192 | 269,688 | 286,284 |
| 310676 | BARRY COUNTY TEL. CO. | 267,084 | 276,948 | 322,644 | 315,648 | 293,244 |
| 310677 | ISLAND TEL. CO. | 88,776 | 106,116 | 110,016 | 121,692 | 103,896 |
| 310678 | BLANCHARD TEL. ASSOC., INC. | 139,584 | 145,920 | 120,696 | 105,480 | 115,656 |
| 310679 | BLOOMINGDALE TEL. CO. | 218,052 | 150,900 | 131,484 | 166,152 | 103,800 |
| 310682 | FRONTIER COMM. OF MICHIGAN, INC. | 278,160 | 253,608 | 232,704 | 208,500 | 209,040 |
| 310683 | CARR TEL. CO. | 66,576 | 86,400 | 66,840 | 53,268 | 62,508 |
| 310685 | CHATHAM TEL. CO.-MI | 111,648 | 103,524 | 107,532 | 109,440 | 92,508 |
| 310688 | CLIMAX TEL. CO. | 88,560 | 95,496 | 81,348 | 105,696 | 85,464 |
| 310689 | CENTURYTEL OF UPPER MICHIGAN | 310,980 | 303,648 | 278,772 | 263,796 | 246,108 |
| 310691 | DEERFIELD FARMERS TEL. CO. | 233,700 | 300,252 | 283,176 | 206,688 | 294,744 |
| 310692 | DRENTHE TEL. CO. | 38,700 | 33,612 | 29,832 | 21,732 | 36,468 |
| 310694 | FARMERS MUT. OF CHAPIN DBA CHAPIN TEL. CO. | 65,268 | 70,668 | 69,672 | 79,956 | 85,092 |
| 310703 | KALEVA TEL. CO. | 187,776 | 192,120 | 174,900 | 160,800 | 131,340 |
| 310704 | ACE TEL. CO. OF MICHIGAN, INC. | 627,144 | 602,232 | 642,228 | 637,632 | 623,076 |
| 310705 | CENTURY TELEPHONE OF NORTHERN MICHIGAN, INC. | 76,512 | 70,752 | 58,380 | 31,896 | 37,752 |
| 310708 | LENNON TEL. CO. | 131,484 | 115,896 | 130,476 | 67,848 | 123,516 |
| 310711 | MIDWAY TEL. CO. | 64,860 | 57,840 | 54,492 | 50,160 | 50,640 |
| 310713 | HIAWATHA TEL. CO. | 534,780 | 498,516 | 412,824 | 403,968 | 448,620 |
| 310714 | OGDEN TEL. CO. | 60,336 | 67,872 | 80,040 | 45,456 | 73,188 |
| 310717 | ONTONAGON COUNTY TEL. CO. | 411,540 | 392,424 | 347,952 | 294,636 | 318,372 |
| 310720 | PENINSULA TEL. CO.-MI | 123,984 | 121,860 | 69,924 | 53,616 | 66,948 |
| 310721 | PIGEON TEL. CO. | 374,064 | 343,824 | 446,184 | 149,794 | 264,696 |
| 310725 | SAND CREEK TEL. CO. | 107,868 | 93,312 | 88,068 | 43,512 | 94,980 |
| 310726 | SHIAWASSEE TEL. CO. | 95,040 | 98,844 | 82,392 | 85,704 | 87,168 |
| 310728 | SPRINGPORT TEL. CO. | 108,348 | 67,788 | 89,796 | 69,852 | 76,740 |
| 310732 | UPPER PENINSULA TEL. CO. | 1,259,472 | 1,479,468 | 1,556,304 | 1,624,476 | 1,506,120 |
| 310734 | WALDRON TEL. CO. | 104,820 | 96,768 | 139,872 | 46,476 | 126,564 |
| 310735 | WESTPHALIA TEL. CO. | 82,440 | 92,904 | 113,160 | 92,628 | 129,348 |
| 310737 | WINN TEL. CO. | 176,448 | 149,916 | 150,528 | 175,680 | 121,644 |
| 310738 | WOLVERINE TEL. CO. | 206,028 | 207,948 | 133,980 | 36,276 | 135,900 |
| 319005 | THUMB CELLULAR LIMITED PARTNERSHIP | 128,154 | 124,128 | 167,331 | 37,514 | 113,616 |
| 319006 | CENTENNIAL MICHIGAN RSA 6 CELLULAR CORP. | 2,216 | 2,412 | 2,334 | 1,190 | 1,500 |
| 319007 | CENTENNIAL MICHIGAN RSA 7 CELLULAR CORP. | 27,548 | 28,377 | 23,199 | 19,543 | 19,539 |
| 319008 | MICHIANA METRONET, INC. - MI | 157,490 | 147,609 | 178,068 | 205,786 | 223,536 |
| 319010 | ALLTEL COMMUNICATIONS, INC. | 1,205,402 | 1,489,362 | 2,336,496 | 2,696,421 | 3,199,710 |
| 319012 | AMERICAN CELLULAR CORP. (MI) | 0 | 221,544 | 218,739 | 219,094 | 188,703 |
| 319017 | SPRINT SPECTRUM L.P. (DBA SPRINT PCS) | 0 | 0 | 0 | 0 | 803,604 |

Table 3.29
Local Switching Support Trued-up Payments by Study Area
(Dollars)

| Study Area ID Code | Study Area Name | 2005 Total | 2006 Total | 2007 Total | 2008 Total | 2009 Total |
|--------------------|---|------------|------------|------------|------------|------------|
| | MICHIGAN (cont.) | | | | | |
| 319912 | DOBSON CELLULAR SYSTEMS, INC. (MI) | 230,983 | 524,526 | 604,896 | 609,052 | 628,344 |
| | TOTAL MINNESOTA | 21,210,249 | 21,280,849 | 21,361,867 | 18,913,111 | 22,113,204 |
| 361337 | WINNEBAGO COOP. TEL. ASSN.-MN | 75,660 | 74,256 | 34,092 | 9,108 | 9,708 |
| 361346 | ACE TEL. ASSN.-MN | 797,976 | 955,128 | 1,001,940 | 853,116 | 880,956 |
| 361347 | ALBANY MUTUAL TEL. ASSN., INC. | 172,344 | 156,540 | 132,816 | 93,036 | 125,280 |
| 361348 | WILDERNESS VALLEY TELEPHONE COMPANY, INC. | 8,712 | 7,008 | 7,656 | 10,188 | 8,268 |
| 361350 | ARVIG TEL. CO. | 399,264 | 412,848 | 388,932 | 289,716 | 392,712 |
| 361353 | CITY OF BARNESVILLE TEL. CO. | 95,136 | 101,412 | 91,584 | 81,912 | 91,608 |
| 361356 | BENTON COOP. TEL. CO. | 220,332 | 203,724 | 197,676 | 166,152 | 160,944 |
| 361357 | BLACKDUCK TEL. CO. | 226,476 | 189,132 | 194,340 | 104,280 | 190,236 |
| 361358 | BLUE EARTH VALLEY TEL. CO. | 330,972 | 307,176 | 326,868 | 219,012 | 291,936 |
| 361362 | BRIDGEWATER TEL. CO. | 577,188 | 643,548 | 477,444 | 683,544 | 383,964 |
| 361365 | CALLAWAY TEL. CO. | 34,896 | 36,024 | 30,900 | 48,168 | 40,008 |
| 361370 | CLARA CITY TEL. EXCH. CO. | 114,852 | 119,028 | 118,728 | 106,644 | 117,336 |
| 361372 | CLEMENTS TEL. CO. | 18,120 | 14,724 | 24,348 | 26,052 | 32,616 |
| 361373 | CONSOLIDATED TEL. CO.-MN | 188,892 | 161,220 | 202,704 | 90,660 | 207,048 |
| 361374 | ARROWHEAD COMM. CORP. | 102,132 | 94,116 | 68,256 | 65,940 | 28,188 |
| 361375 | MID-COMMUNICATIONS, INC. DBA HICKORYTECH | 615,660 | 446,376 | 544,704 | 278,064 | 649,908 |
| 361380 | DELAVAN TEL. CO. | 27,504 | 24,408 | 23,544 | 27,912 | 29,712 |
| 361381 | DUNNELL TEL. CO., INC. | 32,916 | 35,424 | 30,852 | 49,428 | 42,216 |
| 361383 | EAGLE VALLEY TEL. CO. | 55,116 | 51,348 | 36,084 | 49,056 | 30,720 |
| 361384 | EASTON TEL. CO. | 21,108 | 20,772 | 16,704 | 24,156 | 21,300 |
| 361385 | EAST OTTER TAIL TEL. CO. | 391,440 | 388,032 | 385,764 | 285,300 | 390,888 |
| 361386 | ECKLES TEL. CO. | 315,192 | 276,264 | 362,688 | 286,332 | 319,920 |
| 361387 | EMILY COOP. TEL. CO. | 143,388 | 131,712 | 154,044 | 156,744 | 198,516 |
| 361389 | FARMERS MUTUAL TEL. CO.-BELLINGHAM | 114,912 | 111,684 | 105,324 | 93,168 | 106,536 |
| 361390 | FEDERATED TEL. COOP. | 184,968 | 171,852 | 178,608 | 147,900 | 135,240 |
| 361391 | FELTON TEL. CO., INC. | 2,280 | 0 | 0 | (2,652) | 9,024 |
| 361395 | GARDEN VALLEY TEL. CO. | 406,884 | 358,248 | 318,000 | 236,928 | 337,056 |
| 361396 | GARDONVILLE COOP. TEL. ASSN. | 149,244 | 145,656 | 143,904 | 118,056 | 119,964 |
| 361399 | GRANADA TEL. CO. | 56,232 | 47,052 | 31,344 | 27,240 | 16,440 |
| 361401 | HALSTAD TEL. CO. | 189,000 | 165,624 | 166,440 | 124,080 | 127,956 |
| 361403 | FEDERATED UTILITIES, INC. DBA HANCOCK TEL. CO | 72,324 | 79,188 | 78,228 | 92,868 | 100,044 |
| 361404 | HARMONY TEL. CO. | 87,576 | 87,588 | 74,028 | 80,592 | 80,556 |
| 361405 | HILLS TEL. CO., INC.-MN | 86,148 | 94,944 | 93,384 | 105,492 | 102,924 |
| 361408 | HOME TEL. CO.-MN | 137,532 | 139,596 | 128,832 | 115,944 | 109,980 |
| 361409 | HUTCHINSON TELEPHONE COMPANY | 239,592 | 203,028 | 225,912 | 211,224 | 238,140 |
| 361410 | JOHNSON TELEPHONE COMPANY | 154,896 | 163,524 | 157,680 | 69,336 | 143,664 |
| 361412 | KASSON & MANTORVILLE TEL. CO. | 217,788 | 215,256 | 214,344 | 235,812 | 196,056 |
| 361413 | MID STATE TEL. CO. DBA KMP TEL. CO. | 112,200 | 123,840 | 120,132 | 122,940 | 104,796 |
| 361414 | LAKEDALE TELEPHONE COMPANY | 434,988 | 417,132 | 371,676 | 409,788 | 337,032 |
| 361419 | LISMORE COOPERATIVE TELEPHONE CO. | 26,280 | 24,084 | 22,596 | 26,952 | 29,100 |
| 361422 | LONSDALE TELEPHONE COMPANY | 103,188 | 108,084 | 86,232 | 86,856 | 38,796 |
| 361423 | LOWRY TELEPHONE COMPANY, LLC | 56,964 | 56,352 | 46,488 | 49,596 | 53,160 |
| 361424 | MABEL COOPERATIVE TELEPHONE CO.- MN | 72,912 | 64,860 | 57,996 | 51,528 | 66,900 |
| 361425 | CHRISTENSEN COMM. CO. DBA MADELIA TEL. CO. | 120,180 | 120,876 | 94,128 | 100,344 | 227,676 |
| 361426 | MANCHESTER-HARTLAND TELEPHONE CO. | 46,464 | 46,044 | 42,792 | 53,832 | 49,500 |
| 361427 | MANKATO CITIZENS TELEPHONE CO DBA HICKORYTECH | 641,508 | 518,124 | 490,476 | 462,048 | 363,744 |
| 361430 | MELROSE TELEPHONE COMPANY | 204,108 | 170,124 | 230,568 | 187,992 | 216,588 |
| 361431 | MIDWEST TEL. CO. | 178,044 | 177,204 | 154,188 | 149,508 | 123,672 |
| 361433 | MID STATE TELEPHONE COMPANY | 293,520 | 266,436 | 258,012 | 214,704 | 272,172 |
| 361437 | MINNESOTA LAKE TELEPHONE COMPANY | 17,736 | 6,660 | 132 | 4,008 | 24 |
| 361439 | MINNESOTA VALLEY TEL. CO. INC. | 67,608 | 53,208 | 53,568 | 35,568 | 58,140 |
| 361440 | CANNON VALLEY TELECOM, INC. | 139,596 | 136,188 | 135,996 | 100,740 | 111,204 |
| 361442 | NEW ULM TELECOM, INC. | 245,820 | 202,632 | 164,292 | 181,944 | 176,688 |
| 361443 | LORETEL SYSTEMS, INC. | 347,136 | 283,584 | 328,788 | 296,496 | 348,300 |
| 361445 | CENTURYTEL OF MINNESOTA, INC. | 1,044,420 | 967,680 | 879,636 | 833,484 | 804,756 |
| 361448 | OSAKIS TELEPHONE COMPANY | 123,204 | 119,820 | 96,516 | 84,156 | 80,844 |
| 361450 | PARK REGION MUTUAL TEL. CO. | 317,184 | 320,316 | 295,872 | 287,844 | 255,684 |
| 361451 | PAUL BUNYAN RURAL TEL. COOP. | 187,812 | 91,200 | 86,220 | (164,388) | 95,724 |
| 361453 | PEOPLES TELEPHONE COMPANY - MN | 106,812 | 73,404 | 71,376 | 62,736 | 66,312 |
| 361454 | PINE ISLAND TELEPHONE COMPANY | 98,556 | 97,032 | 54,924 | 40,992 | 60,072 |
| 361472 | REDWOOD COUNTY TEL. CO. | 275,052 | 229,140 | 407,244 | 254,628 | 338,676 |
| 361474 | ROTHSAY TELEPHONE COMPANY INC. | 42,540 | 38,088 | 32,016 | 33,996 | 38,136 |
| 361475 | RUNESTONE TEL. ASSN. | 233,160 | 217,560 | 230,712 | 187,500 | 189,792 |
| 361476 | SACRED HEART TEL. CO. | 36,048 | 32,064 | 26,304 | 30,540 | 31,488 |
| 361479 | SCOTT RICE TEL. CO. DBA INTEGRA TELECOM | 465,348 | 407,892 | 361,872 | 382,968 | 395,676 |
| 361482 | SHERBURNE COUNTY RURAL TEL. CO. | 298,920 | 121,599 | 72,612 | (8,784) | 64,896 |
| 361483 | SLEEPY EYE TEL. CO. | 212,064 | 209,808 | 153,288 | 224,448 | 161,868 |
| 361485 | SPRING GROVE COOP TEL CO | 106,980 | 98,616 | 104,124 | 74,412 | 100,812 |
| 361487 | STARBUCK TEL. CO. | 91,536 | 92,664 | 75,264 | 64,608 | 60,600 |
| 361491 | TWIN VALLEY-ULEN TEL CO INC. | 139,560 | 134,136 | 128,484 | 128,136 | 189,168 |
| 361494 | UPSALA COOPERATIVE TELEPHONE ASSN. | 66,768 | 65,496 | 52,236 | 47,112 | 59,064 |
| 361495 | VALLEY TEL. CO.-MN | 101,376 | 136,308 | 109,404 | 137,148 | 121,404 |
| 361499 | CROSSLAKE TELEPHONE COMPANY | 114,780 | 114,732 | 110,472 | 76,260 | 94,092 |
| 361500 | NORTHERN TELEPHONE COMPANY OF MN | 10,020 | 9,852 | 8,412 | 14,952 | 9,324 |
| 361501 | WEST CENTRAL TELEPHONE ASSN. | 122,124 | 124,032 | 119,796 | 150,684 | 123,444 |
| 361502 | WESTERN TELEPHONE COMPANY | 134,460 | 136,752 | 120,564 | 114,900 | 103,824 |
| 361505 | WIKSTROM TELEPHONE COMPANY INC. | 380,280 | 362,916 | 406,524 | 397,920 | 333,876 |
| 361507 | WINSTED TELEPHONE COMPANY | 85,872 | 109,632 | 91,056 | 108,576 | 85,044 |
| 361508 | WINTHROP TEL. CO. | 78,780 | 62,424 | 53,292 | 26,544 | 59,232 |
| 361510 | WOODSTOCK TELEPHONE COMPANY | 98,064 | 82,476 | 86,016 | 46,152 | 364,152 |
| 361512 | WOLVERTON TELEPHONE COMPANY | 19,644 | 17,832 | 15,852 | 21,660 | 20,160 |
| 361515 | ZUMBROTA TELEPHONE COMPANY | 124,968 | 124,260 | 108,636 | 87,720 | 93,096 |
| 361654 | INTERSTATE TELECOMMUNICATIONS COOP., INC.-MN | 143,232 | 153,816 | 165,084 | 138,492 | 145,236 |
| 367123 | CITIZENS TEL CO OF MN DBA FRONTIER COMM OF MN | 180,720 | 117,732 | 69,948 | (108,600) | 64,572 |
| 369001 | WESTERN WIRELESS | 678,221 | 783,720 | 578,490 | 316,182 | 218,205 |
| 369002 | MIDWEST WIRELESS COMMUNICATIONS, LLC | 3,228,807 | 3,733,815 | 3,986,268 | 4,147,790 | 5,618,745 |
| 369004 | RCC MINNESOTA | 1,677,707 | 1,665,006 | 2,168,213 | 2,306,914 | 2,618,610 |
| 369005 | WIRELESS ALLIANCE, LLC | 12,326 | 7,968 | 4,812 | 1,550 | 1,560 |
| 369909 | AMERICAN CELLULAR CORPORATION (MN) | 0 | 612,169 | 603,572 | 168,527 | 0 |

Table 3.29
Local Switching Support Trued-up Payments by Study Area
(Dollars)

| Study Area ID Code | Study Area Name | 2005 Total | 2006 Total | 2007 Total | 2008 Total | 2009 Total |
|--------------------|--|------------|------------|------------|------------|------------|
| TOTAL | MISSISSIPPI | 4,699,553 | 5,090,931 | 5,085,852 | 4,934,903 | 5,910,492 |
| 280446 | BAY SPRINGS TEL. CO., INC. | 190,032 | 169,848 | 176,268 | 175,200 | 187,608 |
| 280447 | BRUCE TEL. CO.-MS | 215,856 | 214,476 | 168,804 | 104,640 | 157,476 |
| 280448 | CALHOUN CITY TEL. CO., INC. | 167,640 | 162,144 | 143,076 | 107,220 | 145,392 |
| 280451 | DECATUR TEL. CO., INC.-MS | 124,752 | 113,712 | 93,000 | 70,776 | 77,712 |
| 280452 | DELTA TEL. CO., INC. | 166,896 | 247,956 | 290,760 | 255,096 | 351,744 |
| 280453 | WINDSTREAM MS | 207,276 | 190,776 | 104,868 | 133,452 | 99,576 |
| 280454 | FRANKLIN TEL. CO., INC.-MS | 462,300 | 463,140 | 488,088 | 494,328 | 530,232 |
| 280455 | FULTON TEL. CO., INC. | 289,488 | 268,860 | 269,904 | 77,652 | 264,264 |
| 280456 | GEORGETOWN TELE. CO., INC. | 231,432 | 199,944 | 180,936 | 187,092 | 180,372 |
| 280457 | LAKESIDE TEL. CO., INC. | 67,212 | 66,528 | 67,260 | 90,504 | 55,308 |
| 280458 | CENTURYTEL OF NORTH MISSISSIPPI, INC. | 346,332 | 332,172 | 316,008 | 299,568 | 296,724 |
| 280460 | FRONTIER COMM. OF MISSISSIPPI, INC. | 348,744 | 302,688 | 332,436 | 237,876 | 290,820 |
| 280461 | NOXAPATER TEL. CO. | 103,080 | 73,836 | 81,408 | 10,424 | 87,744 |
| 280462 | MOUND BAYOU TEL. & COMM., INC. | 274,296 | 263,388 | 146,388 | 226,464 | 147,300 |
| 280466 | SLEDGE TEL. CO., INC. | 95,736 | 113,760 | 120,348 | 94,932 | 122,208 |
| 280467 | SMITHVILLE TEL. CO. | 72,168 | 64,704 | 48,828 | 41,880 | 51,780 |
| 283301 | SOUTHEAST MISSISSIPPI TEL. CO. | 191,280 | 198,540 | 203,832 | 193,932 | 187,848 |
| 287449 | MYRTLE TEL. CO., INC. | 64,668 | 63,720 | 61,332 | 64,728 | 69,900 |
| 289001 | CELLULAR SOUTH LICENSE, INC. | 961,455 | 1,193,565 | 1,413,930 | 1,639,645 | 2,108,085 |
| 289002 | RCC MINNESOTA, INC. | 65,336 | 230,889 | 121,926 | 93,672 | 143,847 |
| 289004 | CENTENNIAL CLAIBORNE CELLULAR CORP. | 6,372 | 22,119 | 23,835 | 32,250 | 35,565 |
| 289005 | CENTENNIAL CELLULAR TRI-STATE OPERATING PARTNERSHIP - MS | 47,202 | 49,299 | 63,525 | 75,241 | 56,673 |
| 289010 | ALLTEL COMMUNICATIONS, INC. | 0 | 84,867 | 169,092 | 228,331 | 262,314 |
| TOTAL | MISSOURI | 6,747,120 | 6,596,639 | 7,125,971 | 7,046,105 | 7,171,038 |
| 420463 | BPS TELEPHONE COMPANY | 314,436 | 325,284 | 297,780 | 374,832 | 244,176 |
| 421206 | IAMO TELEPHONE COMPANY - MO | 128,640 | 122,904 | 116,340 | 104,940 | 123,552 |
| 421472 | FAIRPOINT MISSOURI | 0 | 161,825 | 632,892 | 836,345 | 607,956 |
| 421759 | CRAW-KAN TELEPHONE COOP INC - MO | 286,296 | 289,020 | 288,204 | 242,304 | 231,912 |
| 421807 | MOKAN DIAL, INC. - MO | 18,708 | 15,576 | 15,360 | 13,116 | 17,508 |
| 421860 | ALMA COMMUNICATIONS COMPANY DBA ALMA TEL. CO. | 40,908 | 45,528 | 61,848 | 59,964 | 57,588 |
| 421865 | CITIZENS TELEPHONE CO - MISSOURI | 384,168 | 293,292 | 312,408 | 151,416 | 135,444 |
| 421866 | OZARK TELEPHONE COMPANY | 57,228 | 57,048 | 45,312 | 45,516 | 53,760 |
| 421874 | ELLINGTON TELEPHONE COMPANY | 190,428 | 196,236 | 192,588 | 199,932 | 260,772 |
| 421876 | FARBER TELEPHONE COMPANY | 22,992 | 16,956 | 15,168 | 15,072 | 18,468 |
| 421882 | FIDELITY TELEPHONE COMPANY | 478,440 | 456,072 | 446,292 | 397,356 | 427,116 |
| 421886 | GOODMAN TEL. CO. | 84,192 | 86,736 | 69,504 | 81,672 | 86,592 |
| 421887 | GRANBY TEL CO - MISSOURI | 466,032 | 463,236 | 571,704 | 508,332 | 526,920 |
| 421888 | GRAND RIVER MUTUAL TEL CORP - MO | 538,296 | 483,492 | 448,044 | 407,436 | 442,920 |
| 421890 | GREEN HILLS TELEPHONE CORP. | 101,304 | 100,572 | 94,332 | 137,904 | 111,816 |
| 421893 | CHOCTAW TELEPHONE COMPANY | 49,980 | 50,124 | 41,100 | 51,840 | 48,900 |
| 421900 | KLM TEL. CO. | 125,232 | 119,520 | 125,304 | 96,444 | 117,156 |
| 421901 | KINGDOM TELEPHONE COMPANY | 222,216 | 146,592 | 125,820 | 49,764 | 199,032 |
| 421908 | LE-RU TELEPHONE COMPANY | 245,916 | 221,796 | 218,688 | 111,012 | 209,796 |
| 421912 | MCDONALD COUNTY TELEPHONE CO. | 356,304 | 318,348 | 330,996 | 169,344 | 308,532 |
| 421914 | MARK TWAIN RURAL TELEPHONE CO. | 107,952 | 111,036 | 76,752 | 94,548 | 152,412 |
| 421917 | MID-MISSOURI TELEPHONE CO. | 133,800 | 131,292 | 135,804 | 116,724 | 153,960 |
| 421920 | MILLER TELEPHONE COMPANY - MO | 95,748 | 101,076 | 92,964 | 114,156 | 80,964 |
| 421927 | NEW FLORENCE TELEPHONE CO. | 0 | 0 | 4,446 | 19,278 | 8,124 |
| 421928 | NEW LONDON TEL. CO. | 58,248 | 58,260 | 54,384 | 29,652 | 40,896 |
| 421929 | HOLWAY TELEPHONE COMPANY | 97,728 | 96,360 | 88,152 | 73,836 | 67,176 |
| 421931 | NORTHEAST MISSOURI RURAL TEL. CO. | 453,264 | 421,584 | 303,948 | 121,068 | 214,272 |
| 421932 | LATHROP TELEPHONE COMPANY | 109,668 | 102,072 | 101,184 | 70,320 | 98,016 |
| 421934 | ORCHARD FARM TELEPHONE COMPANY | 35,652 | 36,000 | 35,436 | 29,664 | 34,524 |
| 421935 | OREGON FARMERS MUTUAL TEL. CO. | 197,268 | 217,284 | 151,164 | 230,580 | 204,924 |
| 421936 | PEACE VALLEY TELEPHONE CO. | 62,328 | 60,408 | 58,832 | 58,332 | 65,184 |
| 421942 | ROCK PORT TEL. CO. | 183,108 | 175,056 | 175,128 | 127,140 | 150,612 |
| 421945 | SENECA TEL. CO. | 94,728 | 108,744 | 112,656 | 99,504 | 106,464 |
| 421949 | STEELVILLE TEL. EXCH. INC. | 79,752 | 77,016 | 96,624 | 120,528 | 117,852 |
| 421951 | STOUTLAND TELEPHONE COMPANY | 78,168 | 78,252 | 59,292 | 74,364 | 57,252 |
| 429007 | UNITED STATES CELLULAR CORPORATION | 0 | 0 | 393,124 | 566,229 | 621,477 |
| 429785 | CENTURYTEL OF MISSOURI, LLC (BELLE-HERMAN) | 171,708 | 164,880 | 151,968 | 166,620 | 113,328 |
| 429786 | CENTURYTEL OF MISSOURI, LLC (SOUTHERN) | 676,284 | 629,148 | 351,504 | 533,700 | 272,664 |
| 429789 | NORTHWEST MISSOURI CELLULAR | 0 | 58,014 | 237,281 | 338,247 | 375,780 |
| 429790 | MISSOURI RSA NO. 5 PARTNERSHIP | 0 | 0 | 3,644 | 7,074 | 5,241 |
| TOTAL | MONTANA | 7,647,074 | 7,734,690 | 7,107,624 | 7,016,743 | 7,823,325 |
| 482235 | BLACKFOOT TEL. COOPERATIVE INC. | 613,392 | 527,424 | 365,496 | 601,944 | 467,820 |
| 482241 | HOT SPRINGS TEL. CO. | 121,356 | 120,888 | 103,356 | 100,476 | 115,224 |
| 482242 | INTERBEL TEL. COOPERATIVE INC. | 260,712 | 251,496 | 167,796 | 166,368 | 175,152 |
| 482244 | LINCOLN TEL. CO. INC. | 232,128 | 236,700 | 238,572 | 301,452 | 194,172 |
| 482246 | MID-RIVERS TEL. COOPERATIVE INC. | 570,468 | 523,668 | 358,272 | 238,728 | 284,472 |
| 482247 | NEMONT TELEPHONE COOP.- MONTANA | 1,141,860 | 934,716 | 812,616 | 393,420 | 961,056 |
| 482248 | NORTHERN TEL. COOP INC.- MT | 211,236 | 124,008 | 122,016 | 68,856 | 107,760 |
| 482250 | PROJECT TEL. CO. | 787,968 | 786,528 | 731,076 | 857,172 | 739,488 |
| 482251 | RANGE TEL. COOP INC.-MT | 352,524 | 338,784 | 404,664 | 478,344 | 354,756 |
| 482252 | RONAN TEL. CO. | 288,000 | 280,104 | 274,056 | 232,572 | 259,248 |
| 482254 | SOUTHERN MONTANA TEL. CO. | 289,608 | 324,948 | 271,236 | 336,984 | 322,944 |
| 482255 | 3-RIVERS TEL. COOPERATIVE INC. | 680,928 | 638,376 | 734,712 | 142,656 | 596,604 |
| 482257 | TRIANGLE TEL. COOPERATIVE ASSN. INC. | 562,932 | 551,280 | 486,936 | 540,024 | 463,080 |
| 483308 | BLACKFOOT TEL. - CFT | 417,996 | 511,764 | 337,200 | 729,324 | 412,188 |
| 483310 | CENTRAL MONTANA COMMUNICATIONS, INC. | 566,628 | 560,880 | 511,344 | 538,224 | 625,704 |
| 484322 | CITIZENS TEL CO OF MT DBA FRONTIER COMM OF MT | 502,632 | 485,844 | 473,784 | 445,464 | 440,868 |
| 489001 | MID-RIVERS TEL. COOP. | 46,706 | 0 | 0 | 0 | 0 |
| 489005 | CABLE & COMMUNICATIONS CORPORATION | 0 | 98,274 | 77,976 | 61,216 | 78,498 |
| 489006 | SAGEBRUSH CELLULAR, INC. | 0 | 439,008 | 636,516 | 698,881 | 1,028,253 |
| 489009 | MTPCS, LLC D/B/A CHINOOK WIRELESS | 0 | 0 | 0 | 84,638 | 196,038 |
| TOTAL | NEBRASKA | 10,792,655 | 15,080,654 | 19,286,143 | 21,310,949 | 20,433,846 |
| 371516 | ARAPAHOE TELEPHONE COMPANY | 386,532 | 379,704 | 321,996 | 402,300 | 454,488 |
| 371517 | ARLINGTON TELEPHONE COMPANY | 95,256 | 77,232 | 98,784 | 78,516 | 92,088 |
| 371518 | ELSIE COMMUNICATIONS, INC. | 123,576 | 162,948 | 161,136 | 182,736 | 116,664 |

**Table 3.29
Local Switching Support Trued-up Payments by Study Area
(Dollars)**

| Study Area ID Code | Study Area Name | 2005 Total | 2006 Total | 2007 Total | 2008 Total | 2009 Total |
|--------------------|--|------------|------------|------------|------------|------------|
| | NEBRASKA (cont.) | | | | | |
| 371524 | BLAIR TELEPHONE COMPANY | 964,440 | 1,002,108 | 849,504 | 1,006,536 | 765,984 |
| 371525 | THREE RIVER TEL CO | 227,988 | 203,940 | 228,804 | 185,232 | 245,028 |
| 371526 | CAMBRIDGE TELEPHONE COMPANY - NE | 260,100 | 293,724 | 278,124 | 282,648 | 224,892 |
| 371530 | CONSOLIDATED TELCO, INC. | 181,344 | 190,776 | 179,748 | 153,300 | 145,608 |
| 371531 | CLARKS TELECOM CO. | 216,480 | 207,516 | 151,176 | 202,572 | 91,068 |
| 371532 | CONSOLIDATED TELEPHONE COMPANY- NE | 299,964 | 306,528 | 304,944 | 294,132 | 241,128 |
| 371534 | COZAD TELEPHONE COMPANY | 225,372 | 253,296 | 226,260 | 249,072 | 309,348 |
| 371536 | CURTIS TELEPHONE COMPANY | 152,472 | 152,112 | 139,128 | 134,352 | 122,844 |
| 371537 | DALTON TEL. CO.,INC. | 356,820 | 364,752 | 273,744 | 330,576 | 48,840 |
| 371540 | DILLER TELEPHONE COMPANY | 306,876 | 290,292 | 260,292 | 121,656 | 330,660 |
| 371542 | EASTERN NEBRASKA TELEPHONE COMPANY | 392,880 | 372,468 | 426,372 | 220,500 | 268,140 |
| 371553 | GLENWOOD TELEPHONE MEMBERSHIP CORP. | 181,752 | 220,572 | 244,980 | 286,980 | 127,260 |
| 371555 | HAMILTON TELEPHONE COMPANY | 497,316 | 632,304 | 611,880 | 671,148 | 456,192 |
| 371556 | HARTINGTON TEL. CO. | 175,632 | 135,096 | 123,936 | 105,168 | 99,012 |
| 371557 | HARTMAN TELEPHONE EXCHANGES INC. | 306,312 | 266,772 | 260,952 | 383,124 | 338,280 |
| 371558 | HEMINGFORD COOP. TELEPHONE COMPANY | 166,260 | 138,336 | 132,696 | 137,148 | 82,824 |
| 371559 | HENDERSON CO-OP TELEPHONE COMPANY | 128,592 | 129,480 | 141,612 | 95,016 | 150,528 |
| 371561 | HERSHEY COOPERATIVE TELEPHONE CO | 65,184 | 72,120 | 99,912 | 63,984 | 94,128 |
| 371562 | CONSOLIDATED TELECOM, INC. | 111,996 | 109,248 | 102,672 | 91,248 | 100,572 |
| 371563 | HOOPER TELEPHONE COMPANY | 81,324 | 82,548 | 78,348 | 73,392 | 80,820 |
| 371565 | K & M TELEPHONE COMPANY INC. | 66,600 | 76,392 | 66,720 | 94,944 | 83,244 |
| 371567 | KEYSTONE-ARTHUR TELEPHONE COMPANY | 172,908 | 161,412 | 158,916 | 173,532 | 149,988 |
| 371574 | NEBRASKA CENTRAL TELEPHONE COMPANY | 608,100 | 664,908 | 722,844 | 532,944 | 488,676 |
| 371576 | NORTHEAST NEBRASKA TELEPHONE COMPANY | 455,616 | 481,224 | 491,244 | 566,544 | 465,156 |
| 371577 | GREAT PLAINS COMMUNICATIONS, INC. | 1,385,448 | 1,353,756 | 1,462,884 | 1,336,200 | 1,346,940 |
| 371581 | PIERCE TELEPHONE COMPANY | 114,648 | 108,588 | 96,636 | 72,696 | 78,252 |
| 371582 | PLAINVIEW TELEPHONE COMPANY INC. | 151,740 | 185,220 | 206,304 | 468,576 | 286,140 |
| 371586 | ROCK COUNTY TEL. CO. | 96,312 | 105,672 | 127,260 | 95,244 | 97,716 |
| 371590 | SODTOWN TEL. CO. | 11,856 | 11,112 | 11,076 | 16,176 | 13,452 |
| 371591 | SOUTHEAST NEBRASKA TEL. CO. | 144,300 | 131,700 | 144,096 | 86,952 | 180,540 |
| 371592 | STANTON TELECOM INC. | 210,648 | 219,360 | 227,460 | 245,964 | 242,028 |
| 371595 | UNITED TELEPHONE CO. OF THE WEST-NE | 1,019,040 | 923,580 | 1,010,352 | 789,816 | 970,164 |
| 371597 | WAUNETA TEL. CO. | 141,300 | 170,868 | 171,252 | 143,196 | 176,040 |
| 372455 | BENKELMAN TELEPHONE COMPANY INC. | 282,600 | 281,616 | 234,660 | 293,976 | 300,816 |
| 379008 | NORTH EAST COLORADO CELLULAR, INC. | 27,071 | 239,829 | 586,503 | 808,917 | 918,681 |
| 379013 | ALLTEL COMMUNICATIONS OF NEBRASKA, INC. | 0 | 3,921,545 | 7,320,731 | 8,861,576 | 8,719,143 |
| 379019 | USCOC OF NEBRASKA/KANSAS LLC DBA U.S. CELLULAR | 0 | 0 | 550,205 | 972,360 | 930,474 |
| | TOTAL NEVADA | 6,630,948 | 6,459,351 | 6,371,979 | 5,970,333 | 6,273,720 |
| 552220 | FILER MUTUAL TELEPHONE COMPANY - NV | 79,140 | 66,960 | 75,564 | 40,836 | 76,104 |
| 552223 | CENTURYTEL OF THE GEM STATE-NV | 36,048 | 36,108 | 38,940 | 36,348 | 38,160 |
| 552233 | RURAL TELEPHONE COMPANY - NV | 170,040 | 139,572 | 130,416 | 116,040 | 115,380 |
| 552284 | BEEHIVE TELEPHONE COMPANY, INC., NV | 0 | 0 | 80,904 | 194,376 | 111,036 |
| 552302 | VERIZON CALIFORNIA INC.-NV | 2,026,140 | 1,556,592 | 1,451,712 | 956,076 | 1,420,824 |
| 552349 | CHURCHILL COUNTY TEL. DBA CC COMMUNICATIONS | 998,232 | 1,035,012 | 940,656 | 914,964 | 929,556 |
| 552351 | LINCOLN COUNTY TELEPHONE SYSTEM INC. | 466,020 | 454,380 | 469,944 | 558,300 | 342,204 |
| 552353 | MOAPA VALLEY TELEPHONE COMPANY | 440,700 | 457,008 | 555,192 | 567,132 | 490,944 |
| 552356 | RIO VIRGIN TELEPHONE COMPANY | 233,556 | 358,548 | 229,140 | 244,800 | 326,580 |
| 553304 | HUMBOLDT TELEPHONE COMPANY | 191,844 | 197,376 | 196,500 | 177,372 | 196,104 |
| 554431 | CITIZENS TEL CO OF NV DBA FRONTIER COMM OF NV | 1,019,376 | 914,400 | 926,952 | 753,852 | 860,268 |
| 554432 | CITIZENS TEL CO OF NV DBA FRONTIER COMM OF NV | 241,080 | 197,832 | 149,784 | 139,464 | 135,324 |
| 559001 | WESTERN WIRELESS | 728,772 | 720,975 | 787,059 | 872,268 | 818,652 |
| 559002 | CC CELLULAR D/B/A CC COMMUNICATIONS | 0 | 324,588 | 339,216 | 398,505 | 412,584 |
| | TOTAL NEW HAMPSHIRE | 4,449,849 | 4,272,110 | 3,750,720 | 4,010,931 | 4,632,150 |
| 120038 | BRETTON WOODS TEL. CO. | 136,560 | 139,788 | 150,360 | 187,536 | 187,968 |
| 120039 | GRANITE STATE TEL., INC. | 976,404 | 927,612 | 733,800 | 921,024 | 765,108 |
| 120042 | DIXVILLE TEL. CO. | 31,128 | 29,400 | 23,664 | 31,644 | 27,720 |
| 120043 | DUNBARTON TEL. CO. | 176,100 | 170,412 | 146,616 | 105,624 | 120,084 |
| 120045 | KEARSARGE TEL. CO. | 561,924 | 549,768 | 494,268 | 531,060 | 506,424 |
| 120047 | MERRIMACK COUNTY TEL. CO. | 699,312 | 619,584 | 506,832 | 499,596 | 633,396 |
| 120049 | UNION TEL. CO. | 920,736 | 884,292 | 862,260 | 788,808 | 880,836 |
| 120050 | WILTON TEL. CO.-NH | 251,652 | 265,560 | 262,668 | 221,064 | 264,288 |
| 123321 | MCTA, INC. | 686,208 | 651,540 | 527,604 | 626,568 | 627,000 |
| 129001 | RCC MINNESOTA, INC. | 9,825 | 34,154 | 42,648 | 63,467 | 23,694 |
| 129002 | UNITED STATES CELLULAR CORPORATION | 0 | 0 | 0 | 34,540 | 595,632 |
| | TOTAL NEW JERSEY | 849,756 | 717,216 | 628,824 | 431,880 | 635,508 |
| 160135 | WARWICK VALLEY TEL. CO.-NJ | 849,756 | 717,216 | 628,824 | 431,880 | 635,508 |
| | TOTAL NEW MEXICO | 9,744,849 | 9,568,008 | 10,585,476 | 7,213,820 | 9,722,190 |
| 491164 | WINDSTREAM SW-NM#1 | 1,139,940 | 837,240 | 773,280 | 25,584 | 791,904 |
| 491193 | WINDSTREAM SW-NM#2 | 1,158,960 | 1,153,236 | 830,448 | 364,812 | 840,132 |
| 491231 | MESCALERO APACHE TELECOM, INC. | 413,784 | 480,396 | 439,176 | 492,984 | 433,440 |
| 492066 | DELL TELEPHONE CO-OP, INC.-NM | 122,304 | 135,624 | 168,420 | 119,856 | 179,808 |
| 492176 | VALLEY TELEPHONE COOPERATIVE INC-NM | 276,336 | 286,968 | 282,396 | 241,452 | 235,452 |
| 492259 | BACA VALLEY TEL. CO. | 253,752 | 175,548 | 182,652 | 171,036 | 177,204 |
| 492262 | E.N.M.R. TEL COOP, INC.-NM | 566,556 | 537,528 | 1,401,720 | 532,260 | 564,012 |
| 492263 | LA JICARITA RURAL TEL. COOP, INC. | 148,728 | 172,272 | 223,368 | 198,804 | 45,852 |
| 492264 | LEACO RURAL TEL. COOPERATIVE INC. | 822,132 | 939,816 | 1,053,156 | 1,007,988 | 875,808 |
| 492265 | TULAROSA BASIN TELEPHONE COMPANY, INC. | 584,376 | 577,476 | 586,548 | 533,004 | 531,084 |
| 492268 | WESTERN NEW MEXICO TEL. CO., INC. | 794,136 | 849,768 | 858,660 | 939,384 | 361,056 |
| 492270 | PENASCO VALLEY TEL. COOPERATIVE INC. | 585,996 | 516,924 | 528,936 | 444,564 | 510,336 |
| 492272 | ROOSEVELT COUNTY RURAL TEL. COOP.,INC. | 430,008 | 425,760 | 302,064 | 271,068 | 366,336 |
| 492274 | CENTURYTEL OF SOUTHWEST, INC.-NM | 481,128 | 456,432 | 400,452 | 362,124 | 366,336 |
| 493403 | SACRED WIND COMMUNICATIONS | 0 | 0 | 168,612 | 111,703 | 205,932 |
| 494449 | NAVAJO COMM CO INC DBA FRONTIER NAVAJO COM-NM | 166,332 | 146,952 | 64,284 | 100,992 | 59,652 |
| 499001 | SMITH BAGLEY | 152,433 | 204,756 | 188,559 | 219,320 | 191,487 |
| 499002 | LEACO RURAL TELEPHONE COOP., INC. | 15,423 | 13,368 | 11,232 | (2,915) | 143,346 |
| 499003 | WESTERN WIRELESS | 847,749 | 863,535 | 965,733 | 532,703 | 1,699,221 |
| 499006 | NEW MEXICO RSA 2 | 236,685 | 209,958 | 326,652 | 180,500 | 239,286 |
| 499007 | NEW MEXICO RSA 4-EAST LIMITED PARTNERSHIP | 548,091 | 584,451 | 829,128 | 366,597 | 647,970 |

**Table 3.29
Local Switching Support Trued-up Payments by Study Area
(Dollars)**

| Study Area ID Code | Study Area Name | 2005 Total | 2006 Total | 2007 Total | 2008 Total | 2009 Total |
|--------------------|--|-------------------|-------------------|-------------------|-------------------|-------------------|
| | NEW MEXICO (cont.) | | | | | |
| 499010 | NEW MEXICO RSA 6-II (PLATEAU TELECOMMUNICATIONS) | 0 | 0 | 0 | 0 | 256,536 |
| | TOTAL NEW YORK | 15,121,311 | 14,575,629 | 13,867,962 | 13,514,371 | 13,402,062 |
| 150071 | ARMSTRONG TEL. CO.-NY | 325,596 | 328,332 | 345,636 | 300,600 | 321,492 |
| 150072 | FRONTIER COMM. OF AUSABLE VALLEY, INC. | 278,916 | 246,876 | 152,268 | 168,720 | 139,032 |
| 150073 | BERKSHIRE TEL. CORP. | 421,128 | 338,796 | 340,080 | 288,996 | 242,772 |
| 150076 | CASSADAGA TEL. CORP. | 89,916 | 83,520 | 72,000 | 50,208 | 69,804 |
| 150077 | CHAMPLAIN TEL. CO. | 237,132 | 275,364 | 284,748 | 300,984 | 304,944 |
| 150078 | CHAUTAUQUA & ERIE TEL. CORP. | 962,580 | 936,888 | 899,460 | 841,452 | 876,792 |
| 150079 | CHAZY & WESTPORT TEL. CORP. | 270,444 | 258,624 | 232,704 | 282,888 | 317,592 |
| 150081 | CITIZENS TEL. CO. OF HAMMOND, NY | 148,176 | 152,328 | 169,680 | 166,236 | 135,396 |
| 150084 | TACONIC TEL. CORP. | 1,595,868 | 1,469,952 | 975,420 | 1,141,740 | 1,083,216 |
| 150085 | CROWN POINT TEL. CORP. | 129,816 | 125,832 | 129,504 | 123,384 | 121,056 |
| 150088 | DELHI TELEPHONE COMPANY | 279,180 | 274,968 | 138,144 | 152,268 | 154,452 |
| 150089 | DEPOSIT TELEPHONE CO. INC. | 333,672 | 420,600 | 301,968 | 368,304 | 199,968 |
| 150091 | DUNKIRK AND FREDONIA TEL. CO. | 623,316 | 587,352 | 541,620 | 504,852 | 548,244 |
| 150092 | EDWARDS TELEPHONE CO. INC. | 108,348 | 108,984 | 108,468 | 103,104 | 105,216 |
| 150093 | EMPIRE TELEPHONE CORP-NY | 672,636 | 690,276 | 535,512 | 320,652 | 594,096 |
| 150095 | THE FISHERS ISLAND TEL. CO. | 122,952 | 122,148 | 111,792 | 123,672 | 105,108 |
| 150097 | GERMANTOWN TEL. CO., INC. | 347,544 | 377,268 | 381,816 | 385,284 | 364,968 |
| 150099 | HANCOCK TEL. CO.-NY | 324,564 | 305,052 | 308,220 | 279,672 | 294,144 |
| 150104 | MARGARETVILLE TEL. CO.,INC. | 207,996 | 225,924 | 221,328 | 181,776 | 220,860 |
| 150105 | MIDDLEBURGH TELEPHONE CO. | 471,768 | 446,268 | 412,740 | 443,448 | 403,080 |
| 150106 | WINDSTREAM NY-FULTON | 343,632 | 331,920 | 310,812 | 252,372 | 285,756 |
| 150107 | NEWPORT TEL. CO.,INC. | 116,568 | 111,408 | 106,212 | 92,160 | 116,256 |
| 150108 | NICHOLVILLE TEL. CO.,INC. | 182,340 | 176,580 | 182,052 | 189,948 | 174,156 |
| 150109 | WINDSTREAM-JAMESTOWN | 0 | 0 | 583,140 | 612,996 | 0 |
| 150110 | OGDEN TEL. CO. DBA FRONTIER OGDEN TEL. CO. | 396,096 | 364,800 | 358,644 | 272,128 | 328,656 |
| 150111 | ONEIDA COUNTY RURAL TEL. CO. | 210,480 | 204,684 | 174,132 | 210,012 | 188,016 |
| 150112 | ONTARIO TELEPHONE COMPANY, INC. | 204,504 | 189,924 | 190,860 | 129,948 | 56,724 |
| 150113 | WINDSTREAM RED JACKET | 120,372 | 110,556 | 80,640 | 80,124 | 76,320 |
| 150114 | ORISKANY FALLS TEL. CORP. | 8,328 | 8,352 | 7,428 | 5,472 | 9,120 |
| 150116 | PATTERSONVILLE TEL. CO.-NY | 193,116 | 164,352 | 174,828 | 167,028 | 151,164 |
| 150118 | PORT BYRON TEL. CO. | 83,340 | 83,628 | 81,024 | 64,596 | 76,944 |
| 150122 | FRONTIER COMM. OF SENECA GORHAM, INC. | 559,992 | 408,936 | 355,812 | 251,892 | 323,508 |
| 150125 | STATE TEL. CO. | 417,324 | 362,340 | 386,616 | 313,008 | 335,028 |
| 150128 | FRONTIER COMM. OF SYLVAN LAKE, INC. | 387,900 | 321,120 | 331,752 | 548,148 | 442,800 |
| 150129 | TOWNSHIP TEL. CO., INC. | 235,932 | 296,880 | 326,628 | 293,256 | 206,448 |
| 150131 | TRUMANSBURG TELEPHONE COMPANY, INC. | 448,908 | 371,028 | 363,036 | 227,244 | 383,484 |
| 150133 | VERNON TEL. CO., INC. | 132,396 | 146,592 | 143,472 | 125,196 | 137,196 |
| 150135 | WARWICK VALLEY TEL. CO.-NY | 1,624,392 | 1,730,808 | 1,559,760 | 1,861,248 | 1,519,044 |
| 154533 | CITIZENS TEL CO OF NY DBA FRONTIER COMM | 678,624 | 627,672 | 597,768 | 493,464 | 534,540 |
| 154534 | CITIZENS TEL CO OF NY DBA FRONTIER COMM | 487,308 | 440,604 | 493,248 | 360,348 | 436,380 |
| 159007 | NPCR, INC. | 338,211 | 348,093 | 396,990 | 271,868 | 266,889 |
| 159014 | ST. LAWRENCE SEAWAY CELLULAR PARTNERSHIP | 0 | 0 | 0 | 82,870 | 344,481 |
| 159015 | NEW YORK RSA 2 CELLULAR PARTNERSHIP | 0 | 0 | 0 | 80,805 | 406,920 |
| | TOTAL NORTH CAROLINA | 6,013,512 | 5,792,288 | 6,043,419 | 4,750,915 | 8,063,838 |
| 230468 | ATLANTIC TEL. MEMBERSHIP CORP. | 783,972 | 853,332 | 801,384 | 885,024 | 803,544 |
| 230469 | BARNARDSVILLE TEL. CO. | 50,844 | 57,144 | 60,312 | 44,184 | 57,144 |
| 230473 | CITIZENS TEL. CO.-NC | 280,176 | 250,500 | 244,716 | 163,764 | 234,672 |
| 230478 | ELLERBE TEL. CO. | 187,260 | 154,932 | 141,048 | 73,128 | 114,576 |
| 230483 | LEXCOM TELEPHONE COMPANY | 504,924 | 454,740 | 566,808 | 442,740 | 474,084 |
| 230485 | MEBTEL, INC. | 439,608 | 541,704 | 727,320 | 4,152 | 754,992 |
| 230494 | PINEVILLE TEL. CO. | 173,760 | 206,040 | 153,372 | 142,104 | 137,496 |
| 230495 | RANDOLPH TEL. CO. | 207,504 | 205,632 | 209,496 | 175,740 | 181,296 |
| 230496 | RANDOLPH TEL. MEMBERSHIP CORP. | 192,624 | 171,384 | 232,128 | 124,020 | 237,288 |
| 230497 | PIEDMONT TEL. MEMBERSHIP CORP. | 176,352 | 188,880 | 160,128 | 155,448 | 145,956 |
| 230498 | SALUDA MOUNTAIN TEL. CO. | 133,536 | 137,028 | 125,520 | 153,828 | 122,988 |
| 230500 | SERVICE TEL. CO. | 132,360 | 132,276 | 113,172 | 97,332 | 113,520 |
| 230501 | SKYLINE TEL. MEMBERSHIP CORP. | 835,104 | 669,732 | 629,964 | 494,448 | 499,980 |
| 230502 | STAR TEL. MEMBERSHIP CORP. | 560,496 | 586,728 | 605,052 | 648,240 | 616,416 |
| 230503 | SURRY TEL. MEMBERSHIP CORP. | 433,332 | 352,452 | 372,180 | 370,608 | 437,760 |
| 230505 | TRI-COUNTY TEL. MEMBR. CORP.-NC | 218,664 | 183,528 | 187,416 | 158,184 | 158,580 |
| 230510 | WILKES TEL. MEMBERSHIP CORP. | 51,180 | 34,632 | 28,356 | (49,116) | 34,500 |
| 230511 | YADKIN VALLEY TEL. MEMB. CORP. | 651,816 | 532,644 | 451,452 | 385,344 | 397,584 |
| 239003 | ALLTEL COMMUNICATIONS, INC. | 0 | 0 | 0 | 0 | 1,791,912 |
| 239004 | CAROLINA WEST WIRELESS, INC. | 0 | 78,980 | 233,595 | 139,293 | 229,800 |
| 239006 | UNITED STATES CELLULAR CORPORATION | 0 | 0 | 0 | 142,450 | 519,750 |
| | TOTAL NORTH DAKOTA | 17,742,696 | 17,404,395 | 16,006,438 | 15,813,730 | 18,208,002 |
| 381447 | NORTH DAKOTA TELEPHONE COMPANY | 1,354,692 | 1,229,844 | 1,037,360 | 1,094,424 | 1,119,432 |
| 381509 | WOLVERTON TEL. CO. | 37,080 | 33,960 | 30,540 | 41,460 | 37,788 |
| 381601 | ABSARAKA COOP TELEPHONE CO. | 8,928 | 7,068 | 7,716 | 10,260 | 8,424 |
| 381604 | BEK COMMUNICATIONS COOPERATIVE | 520,092 | 484,188 | 485,256 | 401,628 | 468,852 |
| 381607 | CONSOLIDATED TELCOM | 881,712 | 866,196 | 829,596 | 769,704 | 841,308 |
| 381610 | DAKOTA CENTRAL TELECOMMUNICATIONS COOPERATIVE | 530,412 | 465,576 | 354,876 | 288,720 | 250,932 |
| 381611 | DICKEY RURAL TEL COOP. | 686,172 | 530,940 | 471,312 | 33,240 | 433,188 |
| 381614 | POLAR TELECOMMUNICATIONS, INC. | 184,512 | 164,724 | 156,660 | 101,460 | 149,304 |
| 381615 | GRIGGS COUNTY TELEPHONE COMPANY | 182,328 | 154,464 | 145,932 | 83,580 | 118,668 |
| 381616 | INTER-COMMUNITY TELEPHONE COMPANY | 494,808 | 454,968 | 425,124 | 426,288 | 400,788 |
| 381617 | MIDSTATE TELEPHONE COMPANY | 233,604 | 211,404 | 242,916 | 262,104 | 205,908 |
| 381622 | MOORE & LIBERTY TELEPHONE COMPANY | 84,744 | 83,472 | 75,564 | 64,212 | 83,976 |
| 381625 | NORTHWEST COMMUNICATIONS COOPERATIVE | 377,832 | 380,484 | 391,476 | 339,264 | 332,076 |
| 381630 | POLAR COMMUNICATIONS MUTUAL AID CORP | 1,052,292 | 894,252 | 825,972 | 791,376 | 837,156 |
| 381631 | RED RIVER RURAL TEL. ASSN. | 325,776 | 314,256 | 307,368 | 253,620 | 244,080 |
| 381632 | RESERVATION TELEPHONE COOPERATIVE | 721,920 | 726,432 | 731,076 | 681,936 | 712,284 |
| 381636 | UNITED TELEPHONE MUTUAL AID CORP. | 977,892 | 891,168 | 901,596 | 968,256 | 1,032,276 |
| 381637 | WEST RIVER TELECOMMUNICATIONS COOPERATIVE | 502,620 | 434,904 | 0 | 453,588 | 483,612 |
| 381638 | MIDSTATE COMMUNICATIONS INC. | 135,216 | 128,976 | 123,720 | 109,776 | 125,748 |
| 382247 | NEMONT TELEPHONE COOPERATIVE - ND | 0 | 17,388 | 7,992 | (46,308) | 15,852 |
| 383303 | SRT COMMUNICATIONS, INC. | 1,156,092 | 1,051,236 | 819,080 | 1,000,552 | 622,788 |

**Table 3.29
Local Switching Support Trued-up Payments by Study Area
(Dollars)**

| Study Area ID Code | Study Area Name | 2005 Total | 2006 Total | 2007 Total | 2008 Total | 2009 Total |
|--------------------|---|------------|------------|------------|------------|------------|
| | NORTH DAKOTA (cont.) | | | | | |
| 389001 | WESTERN WIRELESS | 4,143,242 | 4,221,327 | 3,780,970 | 4,066,918 | 4,569,489 |
| 389004 | NORTH DAKOTA NETWORK COMPANY | 224,022 | 256,755 | 253,858 | 368,744 | 255,714 |
| 389005 | BISMARCK MSA LP | 140,646 | 165,372 | 115,053 | 197,087 | 252,099 |
| 389006 | NORTH CENTRAL RSA 2 OF NORTH DAKOTA LP | 335,289 | 405,636 | 466,076 | 556,445 | 679,707 |
| 389007 | NORTHWEST DAKOTA CELLULAR OF NORTH DAKOTA LP | 750,109 | 1,048,554 | 1,093,773 | 677,905 | 1,564,590 |
| 389008 | NORTH DAKOTA RSA 3 LP | 981,900 | 926,517 | 1,014,876 | 853,467 | 1,175,889 |
| 389009 | BADLANDS CELLULAR OF ND LP | 395,673 | 520,680 | 584,625 | 692,408 | 850,386 |
| 389010 | NORTH DAKOTA 5 - KIDDER LP | 323,091 | 333,654 | 326,075 | 271,616 | 333,033 |
| 389013 | SAGEBRUSH CELLULAR, INC. | 0 | 0 | 0 | 0 | 2,655 |
| | TOTAL NORTHERN MARIANA ISLANDS | 410,088 | 660,414 | 1,081,644 | 473,499 | 1,292,316 |
| 653700 | MICRONESIAN TELECOMMUNICATIONS CORPORATION | 252,402 | 486,888 | 439,968 | 197,130 | 437,892 |
| 659001 | GUAM CELLULAR | 157,686 | 159,516 | 175,959 | 277,065 | 250,164 |
| 659002 | PTI PACIFICA, INC. | 0 | 14,010 | 465,717 | (696) | 604,260 |
| | TOTAL OHIO | 4,514,712 | 4,224,852 | 4,186,884 | 3,896,220 | 3,996,756 |
| 300585 | ARCADIA TEL. CO. | 47,388 | 44,928 | 40,992 | 43,284 | 50,892 |
| 300586 | THE ARTHUR MUTUAL TEL. CO. | 87,612 | 105,708 | 105,132 | 86,196 | 113,556 |
| 300588 | AYERSVILLE TEL. CO. | 94,716 | 92,340 | 91,620 | 73,572 | 102,780 |
| 300589 | BASCOM MUTUAL TEL. CO. | 95,880 | 70,512 | 67,512 | 60,828 | 105,648 |
| 300590 | BENTON RIDGE TEL. CO. | 98,844 | 96,564 | 75,876 | 67,680 | 73,584 |
| 300591 | BUCKLAND TELEPHONE COMPANY | 59,400 | 54,768 | 45,372 | 42,912 | 55,260 |
| 300594 | THE CHAMPAIGN TEL. CO. | 206,244 | 186,612 | 267,636 | 253,428 | 258,924 |
| 300597 | THE CHILLICOTHE TEL. CO. | 722,496 | 650,196 | 596,772 | 617,088 | 628,404 |
| 300598 | MCCLURE TEL. CO. | 180,660 | 155,148 | 137,184 | 122,748 | 102,120 |
| 300604 | COLUMBUS GROVE TEL. CO. | 90,456 | 87,564 | 85,092 | 64,320 | 72,336 |
| 300606 | CONNEAUT TEL. CO. | 284,772 | 275,316 | 224,208 | 254,112 | 191,952 |
| 300607 | CONTINENTAL TEL. CO. OF OHIO | 67,284 | 69,804 | 61,980 | 49,068 | 45,648 |
| 300609 | DOYLESTOWN TEL. CO. | 175,128 | 178,656 | 170,232 | 127,776 | 138,588 |
| 300612 | THE FARMERS MUTUAL TEL. CO.-OKOLONA, OH | 50,496 | 76,764 | 78,192 | 93,816 | 63,456 |
| 300613 | LITTLE MIAMI COMM. CORP. | 116,220 | 114,048 | 103,008 | 79,704 | 99,972 |
| 300614 | FORT JENNINGS TEL. CO. | 44,436 | 41,220 | 29,052 | 30,288 | 27,972 |
| 300618 | GERMANTOWN INDEPENDENT TEL. CO. | 230,760 | 216,792 | 336,924 | 512,436 | 198,156 |
| 300619 | THE GLANDORF TEL. CO., INC. | 45,228 | 44,820 | 38,472 | 24,876 | 48,816 |
| 300625 | KALIDA TEL. CO., INC. | 87,768 | 86,508 | 70,296 | 52,908 | 67,920 |
| 300633 | MIDDLE POINT HOME TEL. CO. | 50,136 | 45,672 | 42,000 | 47,436 | 47,304 |
| 300634 | MINFORD TEL. CO., INC. | 251,352 | 275,676 | 241,380 | 236,136 | 202,872 |
| 300639 | THE NEW KNOXVILLE TEL. CO. | 71,496 | 69,444 | 54,348 | 40,812 | 50,736 |
| 300644 | THE NOVA TEL. CO. | 108,876 | 81,888 | 66,192 | 67,320 | 62,328 |
| 300645 | OAKWOOD TEL. CO. | 107,100 | 103,068 | 99,972 | 63,888 | 113,328 |
| 300649 | ORWELL TEL. CO. | 288,096 | 265,632 | 250,800 | 214,248 | 277,056 |
| 300650 | THE OTTOVILLE MUTUAL TEL. CO. | 79,788 | 70,620 | 69,264 | 39,480 | 63,792 |
| 300651 | PATTERSONVILLE TEL. CO.-OH | 42,288 | 46,080 | 34,248 | 54,636 | 41,868 |
| 300654 | RIDGEVILLE TEL. CO. | 94,584 | 88,596 | 96,612 | 83,892 | 99,180 |
| 300656 | SHERWOOD MUTUAL TEL. ASSOC. | 70,692 | 68,844 | 62,760 | 42,828 | 61,032 |
| 300658 | SYCAMORE TEL. CO. | 167,628 | 168,960 | 151,908 | 201,936 | 132,300 |
| 300659 | TELEPHONE SERVICE CO. | 264,252 | 170,172 | 274,020 | 37,824 | 257,580 |
| 300662 | VANLUE TEL. CO. | 41,028 | 43,884 | 41,232 | 49,824 | 49,512 |
| 300663 | VAUGHNSVILLE TEL. CO., INC. | 27,168 | 21,852 | 17,508 | 16,692 | 23,112 |
| 300664 | WABASH MUTUAL TEL. CO. | 52,080 | 45,444 | 49,356 | 34,356 | 60,084 |
| 300682 | FRONTIER COMM. OF MICH., INC.-OH | 12,360 | 10,752 | 9,732 | 7,872 | 8,688 |
| | TOTAL OKLAHOMA | 15,484,554 | 16,466,247 | 17,059,747 | 16,313,753 | 18,284,637 |
| 431704 | LAVACA TELEPHONE CO.- OK | 137,028 | 128,496 | 109,608 | 73,596 | 106,620 |
| 431788 | KANOKLA TELEPHONE ASSN.INC. - OK | 32,016 | 26,412 | 21,336 | 31,440 | 97,368 |
| 431831 | SOUTH CENTRAL TEL. ASSN., INC.-OK | 168,744 | 143,676 | 117,516 | 178,668 | 115,260 |
| 431965 | WINDSTREAM OK | 904,152 | 877,860 | 805,128 | 760,476 | 805,440 |
| 431966 | ATLAS TELEPHONE CO. | 401,112 | 416,388 | 345,132 | 293,748 | 352,872 |
| 431968 | BEGGS TELEPHONE COMPANY | 129,348 | 122,832 | 115,080 | 85,296 | 97,788 |
| 431969 | BIXBY TELEPHONE CO. | 209,448 | 222,228 | 239,652 | 237,768 | 230,940 |
| 431974 | CANADIAN VALLEY TELEPHONE CO. | 242,892 | 226,356 | 258,384 | 109,128 | 210,348 |
| 431976 | CARNEGIE TELEPHONE CO.INC. | 95,892 | 91,380 | 87,192 | 68,736 | 91,884 |
| 431977 | CENTRAL OKLAHOMA TELEPHONE CO. | 226,800 | 217,620 | 216,576 | 204,672 | 186,600 |
| 431979 | CHEROKEE TELEPHONE CO. | 393,804 | 349,404 | 354,840 | 282,888 | 297,876 |
| 431980 | CHICKASAW TELEPHONE CO. | 1,595,064 | 1,802,772 | 1,795,668 | 1,479,660 | 1,901,664 |
| 431981 | CHOUTEAU TELEPHONE CO. | 157,548 | 193,980 | 195,036 | 90,552 | 134,712 |
| 431982 | CIMARRON TEL. CO. | 317,196 | 303,660 | 257,112 | 324,984 | 303,048 |
| 431984 | OKLAHOMA COMMUNICATION SYSTEMS INC. | 392,700 | 382,080 | 313,812 | 488,100 | 324,792 |
| 431985 | CROSS TELEPHONE CO. | 580,992 | 490,404 | 299,688 | 637,920 | 359,832 |
| 431988 | DOBSON TELEPHONE CO. | 481,812 | 454,644 | 480,732 | 491,388 | 367,896 |
| 431994 | GRAND TELEPHONE CO. INC. | 356,436 | 314,844 | 343,452 | 283,932 | 321,492 |
| 431995 | HINTON TELEPHONE CO. | 421,740 | 373,452 | 360,324 | 477,708 | 358,068 |
| 432006 | MCCLOUD TELEPHONE CO. | 210,468 | 231,648 | 232,548 | 8,868 | 230,568 |
| 432008 | MEDICINE PARK TELEPHONE CO. | 141,708 | 171,732 | 173,040 | 134,484 | 168,264 |
| 432010 | MID-AMERICA TEL.,INC. | 115,596 | 111,288 | 115,020 | 79,944 | 111,588 |
| 432011 | OKLAHOMA WINDSTREAM | 657,684 | 677,340 | 643,500 | 661,464 | 651,612 |
| 432013 | OKLAHOMA TELEPHONE & TELEGRAPH INC. | 352,248 | 354,876 | 323,808 | 355,080 | 343,176 |
| 432014 | OKLAHOMA WESTERN TELEPHONE CO. | 651,276 | 643,332 | 721,140 | 458,280 | 811,560 |
| 432016 | PANHANDLE TELEPHONE COOPERATIVE INC. | 943,416 | 731,151 | 675,024 | 437,928 | 805,956 |
| 432017 | PINE TELEPHONE CO INC- OK | 968,628 | 1,112,196 | 1,092,756 | 1,032,924 | 1,419,216 |
| 432020 | POTTAWATOMIE TELEPHONE CO. | 236,088 | 229,260 | 162,696 | 179,160 | 158,280 |
| 432022 | SALINA-SPAVINAW TEL. CO.,INC. | 734,088 | 739,260 | 655,200 | 750,612 | 602,076 |
| 432023 | SHIDLER TEL. CO. | 132,372 | 113,652 | 140,304 | (27,420) | 153,408 |
| 432025 | SOUTHWEST OKLAHOMA TEL. CO. | 104,676 | 105,312 | 105,408 | 84,024 | 84,996 |
| 432029 | TERRAL TEL. CO. | 372,912 | 390,768 | 359,172 | 379,428 | 366,120 |
| 432030 | TOTAH COMMUNICATIONS | 367,092 | 360,168 | 353,136 | 381,936 | 428,592 |
| 432032 | VALLIANT TELEPHONE COMPANY | 220,692 | 250,464 | 269,976 | 293,700 | 243,612 |
| 432034 | WYANDOTTE TELEPHONE COMPANY | 99,300 | 97,764 | 99,420 | 99,516 | 67,488 |
| 432141 | SANTA ROSA TELEPHONE COOP. INC. | 79,812 | 79,572 | 84,024 | 87,792 | 92,532 |
| 439003 | COX OKLAHOMA TELCOM,LLC DBA COX BUSINESS SERVICES | 0 | 0 | 0 | 0 | 19,527 |
| 439004 | UNITED STATES CELLULAR CORPORATION | 1,196,754 | 1,572,033 | 2,251,737 | 1,872,750 | 2,625,108 |
| 439005 | DOBSON CELLULAR SYSTEMS, INC. | 457,809 | 478,350 | 602,810 | 862,848 | 207,285 |

**Table 3.29
Local Switching Support Trued-up Payments by Study Area
(Dollars)**

| Study Area ID Code | Study Area Name | 2005 Total | 2006 Total | 2007 Total | 2008 Total | 2009 Total |
|--------------------|---|------------------|------------------|------------------|------------------|-------------------|
| | OKLAHOMA (cont.) | | | | | |
| 439008 | PANHANDLE TELECOMMUNICATIONS SYSTEMS, INC. | 111,741 | 218,895 | 217,254 | 277,182 | 360,144 |
| 439010 | AMERICAN CELLULAR CORPORATION | 0 | 0 | 124,661 | 167,876 | 0 |
| 439011 | EPIC TOUCH CO. | 5,796 | 0 | 10,134 | 34,797 | 45,426 |
| 439012 | PINE CELLULAR PHONES, INC. | 66,930 | 632,877 | 862,677 | 902,868 | 1,116,801 |
| 439013 | CELLULAR NETWORK PARTNERSHIP | 12,744 | 25,821 | 58,974 | 130,686 | 215,742 |
| 439017 | CROSS WIRELESS LLC DBA SPROCKET WIRELESS LLC | 0 | 0 | 1,626 | 8,727 | 951 |
| 439019 | CROSS VALLIANT CELLULAR PARTNERSHIP | 0 | 0 | 0 | 39,369 | 60,246 |
| 439024 | OKLAHOMA WESTERN TELEPHONE CO., DBA OKLAHOMA WESTERN CELLULAR | 0 | 0 | 7,434 | 18,270 | 91,668 |
| 439026 | OKLAHOMA INDEPENDENT RSA 5 PARTNERSHIP | 0 | 0 | 0 | 0 | 138,195 |
| TOTAL | OREGON | 8,306,749 | 8,263,736 | 8,985,524 | 9,939,865 | 10,120,752 |
| 532226 | MIDVALE TEL. EXCH. INC. - OR | 47,832 | 39,288 | 36,504 | 50,808 | 62,784 |
| 532359 | BEAVER CREEK COOPERATIVE TEL. CO. | 283,368 | 295,884 | 278,520 | 314,712 | 262,416 |
| 532362 | CANBY TELEPHONE ASSOCIATION | 673,788 | 662,904 | 578,100 | 544,536 | 613,644 |
| 532363 | CLEAR CREEK MUTUAL TELEPHONE CO. | 81,684 | 61,284 | 61,320 | (22,728) | 55,248 |
| 532364 | COLTON TELEPHONE COMPANY | 133,236 | 140,640 | 159,204 | 183,468 | 147,420 |
| 532369 | EAGLE TELEPHONE SYSTEM INC. | 185,160 | 196,044 | 198,372 | 258,264 | 245,664 |
| 532371 | CASCADE UTILITIES INC. | 502,740 | 484,800 | 520,188 | 434,808 | 518,820 |
| 532373 | GERVAIS TELEPHONE COMPANY | 136,488 | 117,708 | 98,688 | 111,636 | 109,440 |
| 532375 | ROOMIE TELECOMMUNICATIONS INC. | 363,336 | 297,492 | 292,992 | 137,868 | 291,384 |
| 532376 | HELIX TELEPHONE COMPANY | 127,584 | 133,584 | 109,716 | 160,344 | 139,380 |
| 532377 | HOME TELEPHONE COMPANY | 97,344 | 102,492 | 101,460 | 94,320 | 97,920 |
| 532378 | TRANS-CASCADES TELEPHONE COMPANY | 26,592 | 27,948 | 23,556 | 35,388 | 20,208 |
| 532383 | MOLALLA TELEPHONE COMPANY | 448,236 | 397,812 | 296,784 | 250,500 | 290,808 |
| 532384 | MONITOR COOPERATIVE TELEPHONE CO | 131,772 | 158,076 | 172,044 | 195,660 | 177,072 |
| 532385 | MONROE TELEPHONE COMPANY | 238,860 | 254,232 | 268,356 | 264,756 | 263,196 |
| 532386 | MT. ANGEL TELEPHONE COMPANY | 129,216 | 141,528 | 119,184 | 111,696 | 96,564 |
| 532387 | NEHALEM TELEPHONE AND TELEGRAPH | 310,476 | 270,168 | 187,032 | 231,972 | 202,368 |
| 532388 | NORTH STATE TELEPHONE COMPANY - OR | 169,332 | 147,144 | 85,992 | 159,156 | 129,108 |
| 532389 | OREGON TELEPHONE CORPORATION | 260,484 | 259,260 | 260,520 | 322,884 | 326,388 |
| 532390 | OREGON-IDAHO UTILITIES, INC. | 291,276 | 305,724 | 299,076 | 283,908 | 292,104 |
| 532391 | PEOPLES TELEPHONE CO. - OR | 153,732 | 141,120 | 123,900 | 96,180 | 120,816 |
| 532392 | PINE TELEPHONE SYSTEM INC. - OR | 191,832 | 230,088 | 261,084 | 325,260 | 290,928 |
| 532393 | PIONEER TELEPHONE COOPERATIVE | 610,212 | 600,780 | 573,324 | 583,020 | 567,720 |
| 532396 | ST. PAUL COOP. TEL. ASSN. | 47,016 | 48,996 | 43,776 | 53,832 | 52,044 |
| 532397 | SCIO MUTUAL TEL. ASSOCIATION | 181,008 | 161,064 | 146,388 | 135,540 | 143,772 |
| 532399 | STAYTON COOP. TEL CO | 535,356 | 572,424 | 876,642 | 1,126,872 | 1,082,652 |
| 532404 | ASOTIN TELEPHONE COMPANY - OREGON | 960 | 4,188 | 3,636 | 4,632 | 1,980 |
| 532456 | MALHEUR HOME TELEPHONE COMPANY | 668,016 | 655,788 | 626,064 | 545,640 | 569,832 |
| 533401 | CITIZENS TEL CO OF OR DBA FRONTIER COMM OF OR | 596,868 | 550,656 | 377,748 | 446,832 | 340,164 |
| 539001 | RCC MINNESOTA, INC. | 197,697 | 147,579 | 167,040 | 237,348 | 293,943 |
| 539002 | UNITED STATES CELLULAR CORPORATION | 444,288 | 528,285 | 523,047 | 540,477 | 562,959 |
| 539004 | EDGE WIRELESS | 40,960 | 125,607 | 98,673 | 126,453 | 78,348 |
| 539006 | CINGULAR WIRELESS (OR) | 0 | 0 | 872,798 | 1,449,471 | 1,503,909 |
| 539007 | EAGLE TELEPHONE SYSTEMS, INC. DBA SNAKE RIVER PCS | 0 | 3,149 | 143,796 | 144,352 | 170,199 |
| TOTAL | PENNSYLVANIA | 5,897,427 | 4,609,986 | 5,030,757 | 4,091,766 | 6,203,826 |
| 170145 | THE BENTLEYVILLE TEL. CO. | 157,308 | 124,740 | 126,612 | 45,024 | 141,540 |
| 170149 | FRONTIER COMM. OF BREEZEWOOD, INC. | 175,032 | 140,796 | 76,920 | 107,784 | 69,828 |
| 170151 | BUFFALO VALLEY TEL. CO. | 385,728 | 308,868 | 283,368 | 241,884 | 275,256 |
| 170152 | FRONTIER COMM. OF CANTON, INC. | 137,988 | 125,304 | 113,664 | 107,448 | 102,660 |
| 170156 | CITIZENS TEL. CO. OF KECKSBURG | 247,032 | 276,384 | 248,424 | 275,964 | 198,588 |
| 170162 | THE CONESTOGA TEL. AND TEL. CO. | 0 | 0 | 0 | 0 | 556,440 |
| 170165 | DENVER AND EPHRATA TEL. & TEL. CO. | 0 | 0 | 0 | 0 | 605,712 |
| 170168 | FRONTIER COMM. OF PA, INC. | 731,340 | 621,816 | 414,720 | 563,616 | 383,952 |
| 170171 | HICKORY TEL. CO. | 102,840 | 87,804 | 93,828 | 36,204 | 98,892 |
| 170175 | IRONTON TEL. CO. | 427,476 | 308,388 | 235,200 | 99,900 | 221,232 |
| 170177 | LACKAWAXEN TEL. CO. | 279,792 | 273,156 | 257,292 | 265,356 | 245,340 |
| 170178 | FRONTIER COMM.-LAKEWOOD, INC. | 73,356 | 63,900 | 64,536 | 50,988 | 58,824 |
| 170179 | LAUREL HIGHLAND TEL. CO. | 230,976 | 210,204 | 227,688 | 179,676 | 207,660 |
| 170183 | MAHANAY & MAHANTONGO TEL. CO. | 105,000 | 107,712 | 104,292 | 93,792 | 103,224 |
| 170185 | MARIANNA-SCENERY HILL TEL. CO. | 198,588 | 178,692 | 151,980 | 175,992 | 142,656 |
| 170189 | ARMSTRONG TEL. CO.-PA | 303,768 | 283,812 | 309,036 | 248,148 | 295,344 |
| 170191 | THE NORTH EASTERN PA. TEL. CO. | 428,928 | 0 | 463,056 | 98,760 | 496,416 |
| 170192 | NORTH PENN TEL. CO. | 418,092 | 424,716 | 405,780 | 421,992 | 377,088 |
| 170194 | FRONTIER COMM.-OSWAYO RIVER, INC. | 204,216 | 185,916 | 191,244 | 165,672 | 173,304 |
| 170195 | ARMSTRONG TEL. CO. NORTH | 56,472 | 58,068 | 54,792 | 69,012 | 70,512 |
| 170196 | PALMERTON TEL. CO. | 352,884 | 0 | 375,924 | 32,976 | 572,352 |
| 170197 | PENNSYLVANIA TEL. CO. | 115,512 | 109,356 | 62,736 | 63,084 | 60,708 |
| 170200 | PYMATUNING IND. TEL. CO. | 166,140 | 180,180 | 160,308 | 149,760 | 136,056 |
| 170204 | SOUTH CANAAN TEL. CO. | 195,120 | 212,136 | 171,432 | 188,304 | 130,668 |
| 170206 | SUGAR VALLEY TEL. CO. | 80,688 | 76,956 | 74,604 | 81,204 | 68,400 |
| 170210 | VENUS TEL. CORP. | 80,112 | 100,440 | 91,860 | 94,656 | 86,232 |
| 170215 | YUKON-WALTZ TEL. CO. | 90,756 | 84,000 | 82,548 | 73,620 | 102,708 |
| 170277 | WEST SIDE TEL. CO.-PA | 10,740 | 9,084 | 10,284 | 13,092 | 12,708 |
| 179004 | NPCR, INC. | 141,543 | 57,558 | 178,629 | 147,858 | 209,526 |
| TOTAL | PUERTO RICO | 0 | 0 | 0 | 0 | 0 |
| TOTAL | RHODE ISLAND | 0 | 0 | 0 | 0 | 0 |
| TOTAL | SOUTH CAROLINA | 5,984,052 | 5,710,668 | 5,160,539 | 5,408,363 | 5,158,566 |
| 240512 | BLUFFTON TEL. CO., INC. | 509,400 | 602,136 | 499,656 | 521,184 | 444,552 |
| 240515 | CHESNEE TEL. CO. | 297,060 | 282,048 | 284,424 | 214,692 | 274,248 |
| 240516 | CHESTER TEL. CO.-SC | 524,748 | 452,640 | 462,420 | 451,788 | 533,988 |
| 240521 | FORT MILL TEL. CO. | 83,496 | 64,044 | 50,088 | 23,628 | 44,940 |
| 240526 | VERIZON SOUTH INC.-SC (CONTEL) | 675,612 | 690,504 | 678,204 | 997,020 | 700,512 |
| 240527 | HOME TEL. CO., INC.-SC | 584,388 | 635,496 | 568,896 | 562,908 | 404,004 |
| 240531 | LANCASTER TEL. CO. | 381,324 | 308,352 | 232,728 | 279,840 | 286,332 |
| 240532 | LOCKHART TEL. CO., INC. | 35,124 | 34,644 | 27,948 | 36,144 | 32,520 |
| 240533 | MCCLELLANVILLE TEL. CO., INC. | 77,592 | 35,220 | 7,188 | 24,240 | 660 |
| 240535 | NORWAY TEL. CO., INC. | 61,752 | 66,768 | 67,704 | 76,800 | 91,644 |

**Table 3.29
Local Switching Support Trued-up Payments by Study Area
(Dollars)**

| Study Area ID Code | Study Area Name | 2005 Total | 2006 Total | 2007 Total | 2008 Total | 2009 Total |
|--------------------|---|-------------------|-------------------|-------------------|-------------------|-------------------|
| | SOUTH CAROLINA (cont.) | | | | | |
| 240536 | PALMETTO RURAL TEL. COOP., INC. | 430,104 | 379,128 | 410,280 | 396,720 | 495,168 |
| 240538 | PIEDMONT RURAL TEL. COOP. | 710,520 | 627,468 | 596,664 | 409,296 | 561,636 |
| 240539 | PBT TELECOM, INC. | 256,308 | 244,152 | 47,232 | 193,632 | 39,732 |
| 240541 | RIDGEWAY TEL. CO., INC. | 219,768 | 232,800 | 223,812 | 207,552 | 190,536 |
| 240544 | ST. STEPHEN TEL. CO. | 141,900 | 130,596 | 148,836 | 106,464 | 106,584 |
| 240546 | SANDHILL TEL. COOP., INC. | 602,844 | 528,600 | 476,172 | 500,688 | 536,004 |
| 240550 | WEST CAROLINA RURAL TEL. COOP. | 313,848 | 310,572 | 290,592 | 244,896 | 273,828 |
| 240551 | WILLISTON TEL. CO. | 78,264 | 85,500 | 76,188 | 66,888 | 77,352 |
| 249001 | HARGRAY WIRELESS LLC | 0 | 0 | 11,507 | 93,983 | 64,326 |
| TOTAL | SOUTH DAKOTA | 14,174,841 | 14,353,011 | 14,796,132 | 12,412,887 | 13,435,845 |
| 391405 | HILLS TEL CO, INC. | 20,916 | 34,752 | 33,192 | (29,304) | 32,136 |
| 391640 | ARMOUR INDEPENDENT TELEPHONE CO. | 145,176 | 141,156 | 132,996 | 108,168 | 107,028 |
| 391642 | ALLIANCE COMMUNICATIONS COOP., INC. (BAL TIC) | 297,396 | 256,260 | 232,608 | 60,276 | 224,028 |
| 391647 | CHEYENNE RIVER SIOUX TRIBAL TEL AUTH | 180,624 | 196,740 | 200,532 | 201,696 | 200,640 |
| 391649 | BERESFORD MUNICIPAL TEL. CO. | 100,992 | 101,088 | 89,052 | 59,700 | 78,000 |
| 391650 | CITY OF BROOKINGS MUNICIPAL TEL. DEPT. | 500,808 | 421,584 | 551,592 | 450,840 | 588,084 |
| 391652 | PRAIRIEWAVE COMMUNITY TELEPHONE, INC. | 1,202,652 | 968,412 | 771,684 | (256,476) | 787,380 |
| 391653 | CITY OF FAITH MUNICIPAL TEL CO | 34,968 | 32,628 | 28,332 | 33,924 | 35,508 |
| 391654 | INTERSTATE TELECOMMUNICATIONS COOP., INC. | 505,044 | 422,736 | 460,680 | 447,768 | 510,492 |
| 391657 | ALLIANCE COMMUNICATIONS COOP. INC (SPLITROCK) | 566,640 | 667,284 | 774,540 | 740,172 | 400,776 |
| 391659 | GOLDEN WEST TELECOMM. COOP, INC. | 930,996 | 994,584 | 932,940 | 1,006,728 | 719,508 |
| 391660 | FT RANDALL-MT RUSHMORE | 375,108 | 363,528 | 402,300 | 347,016 | 359,904 |
| 391664 | JAMES VALLEY COOPERATIVE TEL CO | 385,752 | 374,796 | 380,664 | 330,900 | 369,888 |
| 391666 | JEFFERSON TELEPHONE COMPANY - SD | 95,016 | 72,600 | 59,232 | 49,812 | 59,964 |
| 391667 | KADOKA TELEPHONE COMPANY | 108,420 | 107,064 | 106,632 | 106,176 | 112,296 |
| 391668 | KENNEBEC TELEPHONE COMPANY | 275,352 | 262,356 | 282,036 | 260,244 | 302,400 |
| 391669 | MCCOOK COOPERATIVE TELEPHONE CO. | 177,624 | 178,980 | 146,832 | 151,860 | 139,800 |
| 391670 | MIDSTATE COMMUNICATIONS, INC. | 487,572 | 464,076 | 486,132 | 606,348 | 430,032 |
| 391671 | WEST RIVER TELECOMMUNICATIONS COOP.(MOBRIDGE) | 216,540 | 225,000 | 208,716 | 171,564 | 186,372 |
| 391674 | ROBERTS COUNTY TEL. COOP. ASSN. | 251,892 | 260,964 | 255,252 | 214,512 | 282,708 |
| 391676 | SANTEL COMMUNICATIONS COOPERATIVE, INC. | 360,132 | 381,396 | 359,664 | 384,084 | 417,660 |
| 391677 | SIOUX VALLEY TELEPHONE COMPANY | 329,028 | 280,560 | 275,016 | 176,472 | 226,224 |
| 391679 | STOCKHOLM-STRANDBURG TEL. CO. | 157,104 | 150,948 | 118,440 | 106,104 | 113,352 |
| 391680 | VENTURE COMMUNICATIONS COOPERATIVE | 580,968 | 585,156 | 575,652 | 572,964 | 644,076 |
| 391682 | TRI-COUNTY TELCOM, INC. | 43,680 | 46,980 | 41,160 | 70,824 | 52,212 |
| 391684 | UNION TELEPHONE COMPANY | 197,076 | 104,568 | 95,700 | 72,912 | 81,228 |
| 391685 | VALLEY TELECOMM. COOP. ASSN.,INC. | 170,820 | 111,552 | 102,456 | 33,264 | 133,980 |
| 391686 | VIVIAN TELEPHONE COMPANY | 988,980 | 922,308 | 846,132 | 756,720 | 737,532 |
| 391688 | WESTERN TELEPHONE COMPANY | 89,784 | 91,956 | 87,204 | 76,764 | 94,128 |
| 391689 | WEST RIVER COOPERATIVE TEL. CO. | 467,100 | 501,000 | 551,124 | 574,788 | 505,764 |
| 399001 | WESTERN WIRELESS (PINE RIDGE RESERVATION) | 113,448 | 178,395 | 278,478 | 330,790 | 298,359 |
| 399002 | WESTERN WIRELESS | 3,817,233 | 4,101,051 | 4,485,885 | 3,797,013 | 3,609,582 |
| 399003 | RCC MINNESOTA, INC. | 0 | 191,895 | 182,274 | 177,693 | 225,732 |
| 399004 | WIRELESS ALLIANCE, LLC | 0 | 17,190 | 14,511 | 6,802 | 5,184 |
| 399009 | BROOKINGS MUNICIPAL UTILITIES D/B/A SWIFTEL COMMUNICATIONS | 0 | 141,468 | 246,204 | 207,659 | 233,715 |
| 399014 | JAMES VALLEY WIRELESS, LLC | 0 | 0 | 288 | 6,110 | 130,173 |
| TOTAL | TENNESSEE | 7,541,958 | 7,073,528 | 6,395,703 | 6,123,512 | 6,355,335 |
| 290280 | ARDMORE TEL. CO., INC. | 128,004 | 113,904 | 61,140 | 63,612 | 51,948 |
| 290552 | CENTURYTEL OF ADAMSVILLE, INC. | 334,464 | 291,828 | 276,444 | 187,860 | 247,140 |
| 290553 | BEN LOMAND RURAL TEL. COOP., INC. | 749,652 | 607,680 | 573,900 | 479,964 | 432,636 |
| 290554 | BLED SOE TEL. COOP. | 319,920 | 292,776 | 347,928 | 362,916 | 374,712 |
| 290557 | CENTURYTEL OF CLAIBORNE, INC. | 202,008 | 269,076 | 187,536 | 186,120 | 171,516 |
| 290559 | CONCORD TEL. EXCHANGE, INC. | 721,056 | 679,656 | 579,456 | 474,192 | 504,780 |
| 290561 | CROCKETT TEL., INC. | 98,064 | 86,076 | 79,836 | 51,972 | 66,540 |
| 290562 | DEKALB TEL. COOP, INC. | 140,484 | 163,536 | 143,508 | 41,964 | 170,040 |
| 290565 | HIGHLAND TEL. COOP., INC.-TN | 532,560 | 462,156 | 466,188 | 401,544 | 330,660 |
| 290566 | HUMPHREY'S COUNTY TEL. CO. | 40,152 | 42,144 | 37,404 | 26,724 | 38,328 |
| 290570 | LORETTO TEL. CO., INC. | 377,076 | 363,600 | 371,712 | 331,740 | 323,040 |
| 290571 | MILLINGTON TEL. CO., INC. | 602,592 | 604,608 | 468,444 | 640,992 | 582,684 |
| 290573 | NORTH CENTRAL TEL. COOP., INC. | 329,436 | 331,536 | 295,536 | 383,244 | 325,248 |
| 290574 | CENTURYTEL OF OOLTEWAH-COLLEGE DALE, INC. | 565,056 | 552,096 | 445,284 | 511,608 | 420,036 |
| 290576 | PEOPLES TEL. CO., INC. | 146,856 | 131,832 | 127,152 | 87,036 | 116,208 |
| 290578 | TELLICO TEL. CO., INC. | 278,592 | 273,948 | 256,932 | 211,476 | 255,420 |
| 290579 | TWIN LAKES TEL. COOP. CORP. | 662,772 | 623,376 | 584,760 | 822,708 | 561,120 |
| 290580 | CITIZENS TEL OF THE VOL ST DBA FRONTIER COMM | 392,244 | 355,404 | 328,536 | 296,808 | 307,212 |
| 290581 | UNITED TEL. CO.-TN | 536,460 | 505,068 | 471,252 | 352,152 | 509,832 |
| 290583 | WEST TENNESSEE TEL. CO., INC. | 159,912 | 70,212 | 72,432 | 70,992 | 65,880 |
| 290598 | WEST KENTUCKY RURAL TELEPHONE | 163,068 | 166,187 | 143,184 | 117,923 | 115,992 |
| 299010 | UNITED STATES CELLULAR TELEPHONE CO. (GREATER KNOXVILLE) LP | 0 | 0 | 0 | 42,090 | 280,029 |
| 299905 | ADVANTAGE CELLULAR SYSTEMS, INC. | 61,530 | 86,829 | 77,139 | (22,125) | 104,334 |
| TOTAL | TEXAS | 18,275,412 | 18,946,675 | 19,057,893 | 19,200,369 | 20,458,752 |
| 440425 | CAMERON TELEPHONE COMPANY - TEXAS | 154,920 | 166,344 | 162,480 | 288,900 | 248,940 |
| 442038 | BLOSSOM TELEPHONE COMPANY | 156,132 | 204,984 | 153,396 | 147,048 | 90,084 |
| 442039 | BIG BEND TELEPHONE COMPANY INC. | 1,274,976 | 1,073,064 | 1,001,640 | 610,116 | 918,624 |
| 442040 | BRAZORIA TEL. CO. | 391,020 | 406,524 | 377,316 | 389,436 | 364,332 |
| 442041 | BRAZOS TELEPHONE COOPERATIVE INC. | 336,420 | 305,244 | 313,368 | 274,812 | 333,768 |
| 442043 | NORTH TEXAS TELEPHONE COMPANY | 54,264 | 50,400 | 42,996 | 48,024 | 44,760 |
| 442046 | CAP ROCK TELEPHONE COOPERATIVE, INC. | 303,156 | 284,640 | 287,556 | 292,032 | 408,444 |
| 442052 | CENTRAL TEXAS TELEPHONE CO-OP. INC. | 414,228 | 406,968 | 391,788 | 297,624 | 397,776 |
| 442057 | COLEMAN COUNTY TELEPHONE CO-OP. INC. | 140,844 | 200,844 | 178,248 | 176,256 | 156,600 |
| 442059 | COLORADO VALLEY TELEPHONE CO-OP. INC. | 510,900 | 442,848 | 371,148 | 550,692 | 427,524 |
| 442060 | COMANCHE COUNTY TEL COMPANY INC. | 508,944 | 486,192 | 484,584 | 433,596 | 453,324 |
| 442061 | COMMUNITY TELEPHONE COMPANY, INC. | 207,912 | 191,496 | 187,632 | 184,380 | 159,408 |
| 442065 | CUMBY TELEPHONE COOPERATIVE INC. | 238,056 | 225,732 | 195,132 | 283,920 | 235,980 |
| 442066 | DELL TELEPHONE CO-OP. INC. - TX | 184,764 | 220,128 | 352,224 | 213,444 | 365,448 |
| 442068 | EASTEX TELEPHONE COOPERATIVE INC. | 931,356 | 859,008 | 996,336 | 827,316 | 1,131,804 |
| 442069 | ELECTRA TELEPHONE COMPANY, INC. | 191,892 | 178,140 | 155,184 | 177,612 | 182,340 |
| 442070 | ETEX TELEPHONE COOPERATIVE INC. | 231,336 | 226,500 | 234,984 | 260,796 | 0 |
| 442071 | FIVE AREA TELEPHONE CO-OP. INC. | 412,608 | 409,812 | 382,632 | 258,240 | 364,272 |

**Table 3.29
Local Switching Support Trued-up Payments by Study Area
(Dollars)**

| Study Area ID Code | Study Area Name | 2005 Total | 2006 Total | 2007 Total | 2008 Total | 2009 Total |
|--------------------|--|------------|------------|------------|------------|------------|
| | TEXAS (cont.) | | | | | |
| 442072 | CONSOLIDATED FT BEND | 906,408 | 794,736 | 720,324 | 443,316 | 744,336 |
| 442073 | BORDER TO BORDER COMMUNICATIONS | 92,748 | 60,876 | 56,520 | 38,736 | 63,912 |
| 442076 | GANADO TELEPHONE COMPANY INC. | 113,460 | 161,988 | 129,540 | 173,016 | 143,964 |
| 442083 | GUADALUPE VALLEY TEL CO-OP. INC. | 952,944 | 912,612 | 873,336 | 1,050,336 | 917,844 |
| 442086 | HILL COUNTRY TELEPHONE CO-OP. INC. | 397,164 | 494,316 | 512,904 | 543,384 | 488,880 |
| 442090 | ALENCO COMMUNICATIONS, INC. | 523,152 | 550,896 | 462,888 | 535,320 | 388,392 |
| 442091 | ETS TELEPHONE COMPANY, INC. | 45,696 | 41,820 | 51,936 | 32,184 | 51,528 |
| 442093 | INDUSTRY TELEPHONE COMPANY | 443,820 | 505,920 | 465,564 | 503,268 | 570,600 |
| 442097 | WINDSTREAM KERRVILLE | 470,208 | 516,132 | 371,196 | 485,760 | 296,016 |
| 442101 | CENTURYTEL OF LAKE DALLAS, INC. | 289,440 | 283,668 | 261,240 | 238,728 | 273,048 |
| 442103 | LA WARD TELEPHONE EXCHANGE INC. | 155,256 | 164,328 | 156,000 | 116,508 | 140,112 |
| 442104 | LAKE LIVINGSTON TEL. CO. | 215,352 | 227,028 | 224,856 | 258,372 | 209,844 |
| 442105 | LIPAN TELEPHONE COMPANY | 252,492 | 248,064 | 239,532 | 239,160 | 244,596 |
| 442107 | LIVINGSTON TELEPHONE COMPANY | 404,364 | 323,976 | 362,784 | 275,640 | 328,740 |
| 442112 | MID-PLAINS RURAL TEL. CO-OP. INC. | 422,664 | 427,716 | 550,740 | 489,924 | 502,212 |
| 442116 | MUENSTER TEL. CORP. OF TX DBA NORTEX COMM. | 396,036 | 357,828 | 338,220 | 293,064 | 364,668 |
| 442117 | CENTURYTEL OF PORT ARANSAS, INC. | 267,264 | 246,552 | 210,588 | 174,528 | 177,516 |
| 442130 | PEOPLES TELEPHONE COOPERATIVE - TX | 612,684 | 625,836 | 633,276 | 636,120 | 645,288 |
| 442131 | POKA-LAMBRO TELEPHONE COOPERATIVE, INC. | 373,980 | 509,268 | 419,208 | 567,432 | 517,368 |
| 442134 | RIVIERA TELEPHONE COMPANY INC. | 520,356 | 655,236 | 696,324 | 857,976 | 557,808 |
| 442135 | SOUTHWEST TEXAS TELEPHONE COMPANY | 184,680 | 188,568 | 205,380 | 98,172 | 191,712 |
| 442140 | CENTURYTEL OF SAN MARCOS, INC. | 516,744 | 526,164 | 490,740 | 480,348 | 451,380 |
| 442141 | SANTA ROSA TEL. COOP.,INC. | 685,920 | 458,640 | 414,792 | 549,936 | 494,172 |
| 442143 | SOUTH PLAINS TEL. COOP.,INC. | 247,044 | 237,600 | 229,080 | 219,096 | 407,292 |
| 442150 | TATUM TEL. CO. | 104,100 | 97,848 | 85,224 | 84,300 | 87,864 |
| 442151 | TAYLOR TEL. CO-OP.,INC. | 349,356 | 301,740 | 290,268 | 224,772 | 259,356 |
| 442153 | TEXAS WINDSTREAM | 489,552 | 487,320 | 446,052 | 454,032 | 435,360 |
| 442159 | VALLEY TELEPHONE CO-OP. INC. - TX | 304,500 | 292,380 | 325,908 | 359,400 | 369,972 |
| 442166 | WEST TEXAS RURAL TEL. CO-OP. INC. | 170,520 | 169,464 | 164,436 | 145,236 | 171,048 |
| 442168 | WES-TEX TELEPHONE CO-OP. | 62,892 | 52,116 | 48,456 | 74,688 | 47,328 |
| 442170 | XIT RURAL TELEPHONE CO-OP. INC. | 167,796 | 265,884 | 287,832 | 305,592 | 274,860 |
| 442262 | E.N.M.R. TEL. COOP.,INC.-TX | 11,796 | 10,884 | 9,756 | 12,936 | 12,000 |
| 449003 | WESTERN WIRELESS | 163,701 | 689,613 | 919,653 | 1,117,266 | 1,586,082 |
| 449015 | GRANDE COMMUNICATIONS NETWORKS, INC. | 78,048 | 70,107 | 113,295 | 96,349 | 133,191 |
| 449022 | NEW CINGULAR WIRELESS PCS, LLC | 162,229 | 205,305 | 277,917 | 338,464 | 647,919 |
| 449026 | MID-TEX CELLULAR LTD. | 62,290 | 210,702 | 207,099 | 173,562 | 153,702 |
| 449030 | DIALTONESERVICES, L.P. | 0 | 253 | 52,137 | 106,196 | 143,946 |
| 449031 | TEXAS RSA 1 LIMITED PARTNERSHIP DBA XIT WIRELESS | 0 | 127,812 | 102,279 | 131,801 | 115,068 |
| 449032 | CAPROCK CELLULAR LIMITED PARTNERSHIP | 15,028 | 98,238 | 98,229 | 111,228 | 176,517 |
| 449036 | TEXAS RSA 8 SOUTH LIMITED PARTNERSHIP DBA WESTEX WIRELESS | 0 | 8,373 | 7,458 | 11,336 | 0 |
| 449037 | PLATEAU TELECOMMUNICATIONS, INC. (TEXAS RSA 3 LIMITED PARTNERSHIP) | 0 | 0 | 199,071 | 213,828 | 231,546 |
| 449041 | ETEX COMMUNICATIONS, LP DBA ETEX WIRELESS | 0 | 0 | 77,211 | 67,305 | 0 |
| 449046 | CGKC&H #1 L. P. FIVE STAR WIRELESS | 0 | 0 | 0 | 91,813 | 69,384 |
| 449048 | PEOPLE WIRELESS SERVICES | 0 | 0 | 0 | 65,697 | 88,953 |
| | TOTAL UTAH | 4,044,888 | 4,328,604 | 4,631,626 | 3,784,587 | 4,716,753 |
| 500758 | DIRECTCOMM-CEDAR VAL | 0 | 233,616 | 207,900 | 198,420 | 276,144 |
| 502277 | CENTRAL UTAH TEL. INC. | 293,772 | 271,956 | 326,628 | 275,172 | 281,292 |
| 502278 | EMERY TELEPHONE DBA EMERY TELCOM | 219,420 | 192,456 | 113,244 | (12,600) | 135,480 |
| 502279 | GUNNISON TEL. CO. | 145,596 | 146,664 | 155,124 | 120,384 | 128,424 |
| 502282 | MANTI TELEPHONE COMPANY | 119,976 | 102,648 | 114,048 | 69,456 | 82,716 |
| 502283 | SKYLINE TELECOM | 183,084 | 192,336 | 178,248 | 160,644 | 140,676 |
| 502284 | BEEHIVE TELEPHONE CO., INC., UT | 0 | 0 | 254,904 | 302,448 | 248,844 |
| 502286 | SOUTH CENTRAL UTAH TEL. ASSN. INC. | 1,457,856 | 1,548,096 | 1,595,640 | 1,470,036 | 1,584,624 |
| 502287 | UINTAH BASIN TEL. ASSN. INC.DBA UBTA-UBET COMMUN. INC. | 208,464 | 358,200 | 322,812 | 17,004 | 329,448 |
| 502288 | ALL WEST COMMUNICATIONS-UT | 410,160 | 358,608 | 359,328 | 479,244 | 576,408 |
| 503032 | BEAR LAKE COMMUNICATIONS | 155,724 | 134,760 | 136,944 | 162,216 | 138,384 |
| 504429 | CITIZENS TEL CO OF UT DBA FRONTIER COMM OF UT | 831,732 | 773,616 | 846,936 | 520,368 | 760,812 |
| 504449 | NAVAJO COMM CO INC DBA FRONTIER NAVAJO COM-UT | 19,104 | 15,648 | 17,904 | 11,388 | 16,032 |
| 509002 | SMITH BAGLEY, INC. | 0 | 0 | 1,966 | 10,407 | 17,469 |
| | TOTAL VERMONT | 5,043,729 | 4,790,001 | 3,943,485 | 3,550,104 | 3,740,856 |
| 140053 | FRANKLIN TEL. CO.-VT | 79,572 | 83,136 | 66,408 | 80,760 | 68,496 |
| 140058 | LUDLOW TEL. CO. | 271,368 | 251,016 | 240,060 | 180,924 | 240,372 |
| 140061 | NORTHFIELD TEL. CO. | 322,776 | 308,088 | 291,132 | 273,480 | 285,672 |
| 140062 | PERKINSVILLE TEL. CO. | 42,684 | 42,204 | 39,384 | 36,732 | 28,344 |
| 140064 | SHOREHAM TEL. CO., INC. | 358,464 | 363,480 | 347,568 | 310,824 | 284,664 |
| 140068 | TOPSHAM TEL. CO., INC. | 226,572 | 132,444 | 120,408 | 28,752 | 121,992 |
| 140069 | WAITSFIELD/FAYSTON TEL. CO. | 1,282,920 | 1,192,392 | 804,648 | 796,980 | 931,188 |
| 143331 | NORTHLAND TELEPHONE COMPANY OF VERMONT | 610,332 | 634,236 | 494,148 | 292,380 | 541,440 |
| 147332 | VERMONT TELEPHONE COMPANY, INC. | 931,524 | 906,888 | 787,404 | 761,220 | 704,580 |
| 149001 | RCC ATLANTIC, INC. | 917,517 | 876,117 | 752,325 | 788,052 | 534,108 |
| | TOTAL VIRGIN ISLANDS | 0 | 0 | 0 | 0 | 0 |
| | TOTAL VIRGINIA | 5,748,585 | 5,575,287 | 5,360,109 | 5,028,687 | 5,429,256 |
| 190217 | AMELIA TEL. CORP. | 96,960 | 97,608 | 87,912 | 72,888 | 86,784 |
| 190219 | BUGGS ISLAND TEL. COOP. | 377,520 | 398,460 | 368,904 | 361,404 | 379,344 |
| 190220 | BURKE'S GARDEN TEL. CO., INC. | 24,648 | 24,192 | 24,624 | 32,700 | 33,912 |
| 190225 | CITIZENS TEL. COOP.-VA | 563,304 | 630,792 | 695,184 | 655,488 | 572,676 |
| 190226 | NTELOS, INC. | 732,624 | 614,508 | 569,136 | 471,636 | 425,292 |
| 190236 | NORTH RIVER TEL. COOP. | 80,088 | 80,844 | 61,860 | 64,956 | 65,388 |
| 190237 | HIGHLAND TEL. COOP.-VA | 136,908 | 138,864 | 131,292 | 107,568 | 118,260 |
| 190238 | MGW TEL. CO. INC. | 169,464 | 169,500 | 153,276 | 131,304 | 128,628 |
| 190239 | NEW HOPE TEL. CO.-VA | 72,444 | 66,192 | 49,812 | 52,380 | 55,248 |
| 190243 | PEMBROKE TEL. COOP. | 218,376 | 191,808 | 170,856 | 142,032 | 146,268 |
| 190244 | PEOPLES MUTUAL TEL. CO.-VA | 221,076 | 202,356 | 186,360 | 170,316 | 168,456 |
| 190248 | SCOTT COUNTY TEL. COOP. INC. | 521,652 | 601,008 | 637,368 | 576,000 | 516,036 |
| 190249 | ROANOKE & BOTETOURT TEL. CO. | 600,324 | 467,568 | 421,512 | 358,908 | 398,604 |
| 190250 | SHENANDOAH TEL. CO. | 726,816 | 708,132 | 762,828 | 778,872 | 522,564 |
| 190253 | VIRGINIA TEL. CO. | 238,128 | 327,756 | 287,256 | 244,452 | 155,064 |
| 190479 | VERIZON SOUTH INC. - VA | 663,432 | 549,012 | 468,456 | 365,964 | 555,132 |

**Table 3.29
Local Switching Support Trued-up Payments by Study Area
(Dollars)**

| Study Area ID Code | Study Area Name | 2005 Total | 2006 Total | 2007 Total | 2008 Total | 2009 Total |
|--------------------|---|------------|------------|------------|------------|------------|
| | VIRGINIA (cont.) | | | | | |
| 193029 | NEW CASTLE TEL. CO. | 72,396 | 70,296 | 71,916 | 68,028 | 71,016 |
| 199001 | VIRGINIA CELLULAR LLC | 123,048 | 117,291 | 86,901 | 75,942 | 90,513 |
| 199002 | HIGHLAND CELLULAR, INC. | 24,147 | 23,700 | 13,944 | 58,770 | 44,208 |
| 199003 | NPCR, INC. | 85,230 | 95,400 | 110,712 | 77,934 | 40,692 |
| 199004 | UNITED STATES CELLULAR CORPORATION | 0 | 0 | 0 | 161,145 | 425,475 |
| 199006 | ALLTEL COMMUNICATIONS, INC. | 0 | 0 | 0 | 0 | 323,691 |
| 199009 | CINGULAR WIRELESS (VA) | 0 | 0 | 0 | 0 | 106,005 |
| | TOTAL WASHINGTON | 8,091,659 | 8,021,571 | 7,377,144 | 8,127,641 | 8,668,182 |
| 520580 | WESTGATE COMMUNICATIONS LLC D/B/A WEAIVTEL | 0 | 0 | 171,516 | 132,276 | 132,240 |
| 520581 | BEAVER CREEK TEL. CO. | 0 | 0 | 70,236 | 86,364 | 96,288 |
| 521402 | M&L ENTERPRISES, INC. DBA SKYLINE TELEPHONE | 47,388 | 46,248 | 42,720 | 26,328 | 41,040 |
| 522404 | ASOTIN TELEPHONE COMPANY - WA | 117,336 | 130,104 | 118,524 | 172,596 | 116,328 |
| 522410 | CENTURYTEL OF COWICHE, INC. | 72,132 | 81,420 | 67,116 | 85,680 | 67,260 |
| 522412 | ELLENSBURG TELEPHONE COMPANY | 644,352 | 303,804 | 308,388 | 285,384 | 366,672 |
| 522418 | PEND OREILLE TELEPHONE COMPANY | 163,512 | 166,080 | 142,596 | 122,160 | 208,956 |
| 522419 | HOOD CANAL TELEPHONE COMPANY | 287,040 | 296,796 | 290,028 | 317,304 | 356,352 |
| 522423 | INLAND TELEPHONE COMPANY - WA | 531,228 | 689,940 | 534,696 | 809,844 | 552,324 |
| 522426 | KALAMA TELEPHONE COMPANY | 473,496 | 425,592 | 358,092 | 350,880 | 377,004 |
| 522427 | LEWIS RIVER TELEPHONE COMPANY INC. | 266,016 | 264,108 | 245,940 | 144,996 | 250,968 |
| 522430 | MCDANIEL TELEPHONE COMPANY | 407,388 | 485,748 | 301,068 | 298,152 | 274,176 |
| 522431 | MASHELL TELECOM INC. | 78,456 | 115,860 | 171,216 | 227,496 | 157,656 |
| 522437 | PIONEER TELEPHONE COMPANY | 179,496 | 127,836 | 40,128 | 55,860 | 46,008 |
| 522442 | ST. JOHN TELEPHONE CO. | 128,664 | 127,344 | 101,520 | 113,604 | 117,264 |
| 522446 | TENINO TEL. CO. | 379,224 | 366,516 | 354,852 | 310,428 | 389,544 |
| 522447 | TOLEDO TELEPHONE COMPANY INC. | 210,636 | 237,660 | 364,728 | 275,172 | 305,808 |
| 522451 | WESTERN WAHIAKUM COUNTY TEL COMPANY | 335,316 | 312,744 | 290,832 | 294,732 | 304,452 |
| 522452 | WHIDBEY TEL. CO. | 1,085,328 | 1,045,656 | 772,452 | 935,976 | 1,056,960 |
| 522453 | YCOM NETWORKS, INC. | 561,792 | 483,684 | 357,744 | 310,044 | 242,568 |
| 529001 | UNITED STATES CELLULAR CORPORATION | 477,012 | 439,269 | 445,395 | 453,417 | 523,227 |
| 529002 | RCC MINNESOTA, INC. | 55,188 | 45,522 | 27,828 | 40,303 | 32,919 |
| 529003 | WASHINGTON RSA NO. 8 LIMITED PARTNERSHIP | 236,457 | 288,132 | 227,796 | 331,548 | 293,412 |
| 529004 | EASTERN SUB-RSA LIMITED PARTNERSHIP | 0 | 0 | 195 | 486 | 630 |
| 529008 | SPRINT SPECTRUM, LP | 176,999 | 183,033 | 180,570 | 411,251 | 533,952 |
| 529910 | CINGULAR WIRELESS, LLC D/B/A AT&T WIRELESS (WA) | 1,177,203 | 1,358,475 | 1,390,968 | 1,535,360 | 1,824,174 |
| | TOTAL WEST VIRGINIA | 3,783,304 | 3,472,185 | 3,565,116 | 3,331,227 | 3,545,202 |
| 200256 | ARMSTRONG TEL. CO.-WV | 131,028 | 131,796 | 118,608 | 127,284 | 105,672 |
| 200257 | SPRUCE KNOB SENECA ROCKS TEL., INC. | 178,872 | 176,628 | 206,196 | 203,532 | 164,412 |
| 200258 | WAR ACQUISITION CORP. DBA WAR TELEPHONE CO. | 161,940 | 206,916 | 184,824 | 159,828 | 154,884 |
| 200259 | HARDY TELECOMMUNICATIONS, INC. | 557,064 | 462,108 | 478,116 | 481,596 | 472,236 |
| 200267 | ARMSTRONG TEL. CO. | 315,864 | 303,948 | 319,584 | 264,888 | 301,920 |
| 200271 | CITIZENS TEL OF WVA DBA FRONTIER COMM OF WVA | 819,108 | 709,860 | 694,260 | 564,036 | 612,636 |
| 200277 | WEST SIDE TEL. CO.-WV | 564,672 | 525,756 | 493,464 | 423,732 | 341,364 |
| 204338 | CITIZENS TEL CO OF WVA DBA FRONTIER COMM | 901,548 | 800,676 | 912,696 | 637,728 | 804,252 |
| 209002 | FIBERNET, LLC | 0 | 12 | 12 | 64 | 60 |
| 209003 | HIGHLAND CELLULAR, INC. | 423 | 16,911 | 12,189 | 14,598 | 0 |
| 209005 | UNITED STATES CELLULAR CORPORATION | 0 | 0 | 0 | 315,793 | 461,103 |
| 209006 | EASTERBROOKE CELLULAR CORPORATION | 152,785 | 137,574 | 145,167 | 138,148 | 0 |
| 209012 | NEW CINGULAR WIRELESS PCS, LLC | 0 | 0 | 0 | 0 | 126,663 |
| | TOTAL WISCONSIN | 29,391,797 | 28,590,824 | 27,240,696 | 25,462,588 | 26,829,927 |
| 330841 | CENTURYTEL OF THE MIDWEST-WI/CENCOM | 536,700 | 302,160 | 262,788 | 105,240 | 249,828 |
| 330842 | AMERY TELCOM, INC. | 450,516 | 406,704 | 402,492 | 330,408 | 366,324 |
| 330843 | AMHERST TEL. CO. | 258,264 | 241,644 | 229,104 | 185,412 | 195,840 |
| 330844 | BADGER TELECOM, INC. | 136,428 | 137,328 | 132,252 | 104,916 | 133,500 |
| 330846 | BALDWIN TELCOM, INC. | 406,296 | 380,940 | 349,224 | 282,912 | 315,816 |
| 330847 | BELMONT TEL. CO. | 58,188 | 56,040 | 52,092 | 49,908 | 61,548 |
| 330848 | BERGEN TEL. CO. | 36,132 | 38,976 | 29,208 | 51,720 | 35,160 |
| 330849 | BLACK EARTH TEL. CO. | 76,488 | 82,560 | 77,964 | 70,116 | 73,764 |
| 330850 | BLOOMER TEL. CO. | 176,088 | 167,136 | 148,128 | 117,336 | 49,296 |
| 330851 | BONDUEL TEL. CO. | 79,260 | 94,644 | 89,640 | 98,580 | 77,412 |
| 330855 | BRUCE TEL. CO., INC. | 66,552 | 73,212 | 78,168 | 94,728 | 106,344 |
| 330856 | BURLINGTON BRIGHTON & WHEATLAND TEL. | 279,396 | 294,156 | 296,952 | 271,200 | 253,680 |
| 330857 | CENTURYTEL OF THE MIDWEST-WI/CASCO | 34,824 | 20,184 | 19,776 | 312 | 21,744 |
| 330859 | CENTRAL STATE TEL. CO. | 175,764 | 171,816 | 159,420 | 130,740 | 165,408 |
| 330860 | CHEQUAMEGON COMMUNICATIONS COOPERATIVE, INC. | 796,668 | 695,388 | 502,572 | 867,120 | 841,440 |
| 330861 | CHIBARDUN TEL. COOP., INC. | 232,536 | 226,644 | 226,188 | 97,596 | 205,908 |
| 330863 | CITIZENS TEL. COOP., INC.-WI | 170,664 | 158,388 | 140,328 | 85,284 | 107,040 |
| 330865 | CLEAR LAKE TEL. CO., INC.-WI | 142,344 | 146,172 | 124,416 | 105,852 | 108,024 |
| 330866 | COCHRANE COOP. TEL. CO. | 130,176 | 114,504 | 110,136 | 74,304 | 55,884 |
| 330868 | COON VALLEY FARMERS TEL. CO., INC. | 154,584 | 155,556 | 136,056 | 129,276 | 115,572 |
| 330870 | RHINELANDER TEL CO (CRANDON) DBA FRONTIER | 44,064 | 35,196 | 59,352 | 20,892 | 52,044 |
| 330872 | CUBA CITY TEL. EXCH. CO. | 132,900 | 134,868 | 124,320 | 100,008 | 106,464 |
| 330875 | DICKEYVILLE TEL. CO. | 81,324 | 88,884 | 85,464 | 82,944 | 89,964 |
| 330877 | CENTURYTEL OF FAIRWATER-BRANDON-ALTO, INC. | 37,656 | 28,704 | 25,608 | 13,512 | 21,876 |
| 330879 | FARMERS INDEPENDENT TEL. CO.-WI | 302,040 | 282,732 | 264,960 | 194,052 | 234,264 |
| 330880 | FARMERS TEL. CO.-WI | 297,744 | 303,612 | 325,260 | 331,488 | 294,240 |
| 330881 | MID-PLAINS TEL., INC. | 1,044,636 | 1,049,268 | 927,168 | 1,032,084 | 621,732 |
| 330884 | CENTURYTEL OF FORESTVILLE, INC. | 82,656 | 76,644 | 56,304 | 47,568 | 63,948 |
| 330889 | HAGER TELECOM, INC. | 204,420 | 189,228 | 169,272 | 117,996 | 148,776 |
| 330891 | RHINELANDER TEL-HEADWATRS DBA FRONTIER RIB LK | 313,548 | 233,820 | 203,940 | 112,140 | 182,712 |
| 330892 | HILLSBORO TEL. CO., INC. | 108,588 | 110,820 | 97,272 | 85,332 | 81,180 |
| 330896 | LAKEFIELD TEL. CO. | 114,540 | 105,900 | 101,208 | 68,232 | 86,664 |
| 330898 | CENTURYTEL OF LARSEN-READFIELD, INC. | 58,884 | 49,584 | 55,716 | 22,212 | 54,180 |
| 330899 | LA VALLE TEL. COOP. | 130,032 | 124,488 | 78,474 | 54,156 | 68,436 |
| 330900 | LEMONWEIR VALLEY TEL. CO. | 191,724 | 181,824 | 166,740 | 129,024 | 140,364 |
| 330902 | LUCK TEL. CO. | 231,348 | 212,148 | 188,100 | 139,152 | 163,752 |
| 330905 | MANAWA TEL. CO. | 138,336 | 135,756 | 119,052 | 101,220 | 100,104 |
| 330908 | MARQUETTE-ADAMS TEL. COOP., INC. | 272,088 | 275,676 | 278,652 | 320,796 | 300,432 |
| 330909 | MIDWAY TEL. CO. | 156,264 | 160,032 | 155,004 | 120,780 | 151,860 |
| 330910 | MILLTOWN MUTUAL TEL. CO. | 289,212 | 297,720 | 305,136 | 225,792 | 203,544 |

**Table 3.29
Local Switching Support Trued-up Payments by Study Area
(Dollars)**

| Study Area ID Code | Study Area Name | 2005 Total | 2006 Total | 2007 Total | 2008 Total | 2009 Total |
|--------------------|--|-------------|-------------|-------------|-------------|-------------|
| | WISCONSIN (cont.) | | | | | |
| 330912 | FRONTIER COMM. OF MONDOVI, INC. | 60,984 | 48,840 | 38,676 | 43,992 | 35,916 |
| 330913 | CENTURYTEL OF MONROE COUNTY, INC. | 186,048 | 172,476 | 127,224 | 192,096 | 117,984 |
| 330914 | EASTCOAST TELECOM, INC. | 227,760 | 225,144 | 239,172 | 212,532 | 215,496 |
| 330915 | MOSINEE TEL. CO. | 302,592 | 274,584 | 272,280 | 207,432 | 247,944 |
| 330916 | MOUNT HOREB TEL. CO. | 298,932 | 310,992 | 307,020 | 295,692 | 261,096 |
| 330917 | MOUNT VERNON TEL. CO. | 360,948 | 384,792 | 108,252 | 399,972 | 16,740 |
| 330918 | NELSON TEL. COOP. | 156,312 | 117,900 | 122,664 | 121,380 | 93,540 |
| 330920 | NIAGARA TEL. CO. | 411,204 | 459,912 | 452,232 | 550,008 | 371,112 |
| 330925 | BAYLAND TEL, INC. | 130,380 | 132,204 | 123,132 | 105,192 | 112,992 |
| 330930 | GRANTLAND TELECOM, INC. | 218,580 | 226,440 | 223,548 | 201,528 | 199,620 |
| 330931 | CENTURYTEL OF SOUTHERN WISCONSIN, INC. | 359,004 | 229,656 | 173,808 | 76,200 | 158,532 |
| 330934 | CENTURYTEL OF THE MIDWEST-WI/PLATTEVILLE | 525,504 | 448,608 | 259,932 | 275,808 | 256,500 |
| 330936 | INDIANHEAD TEL. CO. | 159,420 | 116,364 | 80,688 | 55,344 | 62,076 |
| 330937 | PRICE COUNTY TEL. CO. | 283,044 | 276,420 | 256,860 | 220,392 | 259,944 |
| 330938 | NORTHEAST TEL. CO. | 359,004 | 352,992 | 464,544 | 442,812 | 467,076 |
| 330940 | RHINELANDER TEL CO DBA FRONTIER RIB LAKE | 543,264 | 466,284 | 457,092 | 286,284 | 409,584 |
| 330941 | RHINELANDER TEL CO (RIB LAKE) DBA FRONTIER | 38,352 | 31,392 | 37,404 | 20,112 | 33,036 |
| 330942 | RICHLAND-GRANT TEL. COOP., INC. | 249,360 | 224,076 | 222,480 | 208,608 | 244,212 |
| 330943 | RIVERSIDE TELECOM, INC. | 175,848 | 164,784 | 166,356 | 124,920 | 149,520 |
| 330944 | FRONTIER COMM.-ST. CROIX, INC. | 382,152 | 329,148 | 413,328 | 138,804 | 454,056 |
| 330945 | SCANDINAVIA TEL. CO. | 160,068 | 155,784 | 141,516 | 113,604 | 130,812 |
| 330946 | SHARON TEL. CO. | 138,480 | 150,252 | 118,848 | 126,156 | 123,228 |
| 330949 | SIREN TEL. CO., INC. | 200,856 | 191,472 | 163,800 | 130,380 | 186,720 |
| 330950 | CENTURYTEL OF NORTHWEST WISCONSIN, INC. | 627,492 | 524,376 | 372,720 | 137,580 | 249,648 |
| 330951 | SOMERSET TEL. CO., INC. | 297,144 | 310,512 | 281,448 | 208,884 | 243,600 |
| 330952 | SOUTHEAST TEL. CO. OF WIS., INC. | 344,628 | 354,696 | 283,404 | 314,844 | 325,104 |
| 330953 | SPRING VALLEY TEL. CO., INC. | 65,100 | 72,084 | 64,932 | 79,212 | 28,668 |
| 330954 | STOCKBRIDGE & SHERWOOD TEL. CO. | 56,676 | 71,196 | 71,880 | 58,728 | 72,300 |
| 330955 | STATE LONG DISTANCE TEL. CO. | 279,672 | 234,924 | 313,212 | 276,936 | 326,040 |
| 330956 | CENTURYTEL OF NORTHERN WISCONSIN, INC. | 688,404 | 390,060 | 292,392 | 62,016 | 281,412 |
| 330958 | TENNEY TEL. CO. | 76,296 | 79,644 | 81,576 | 85,560 | 78,756 |
| 330959 | CENTURYTEL OF MIDWEST-WI/THORP | 60,828 | 57,648 | 53,160 | 58,272 | 49,008 |
| 330960 | TRI-COUNTY TEL. COOP., INC.-WI | 272,580 | 258,036 | 242,880 | 204,012 | 245,196 |
| 330962 | UNION TEL. CO. | 267,420 | 245,064 | 234,408 | 193,932 | 209,520 |
| 330963 | UTELCO, INC. | 583,776 | 526,200 | 465,912 | 386,112 | 466,872 |
| 330964 | FRONTIER COMM. OF WISCONSIN, INC. | 472,164 | 450,876 | 410,232 | 350,604 | 368,856 |
| 330966 | VERNON TEL. COOP. | 433,056 | 355,452 | 382,944 | 280,332 | 340,092 |
| 330967 | FRONTIER COMM. OF VIROQUA, INC. | 226,320 | 222,936 | 216,012 | 174,144 | 198,300 |
| 330968 | WAUNAKEE TEL. CO. | 291,132 | 289,824 | 303,540 | 293,160 | 291,288 |
| 330970 | CENTURYTEL OF THE MIDWEST-WI/WAYSIDE | 340,512 | 313,848 | 334,296 | 280,776 | 296,196 |
| 330971 | WEST WISCONSIN TELCOM COOP., INC. | 436,200 | 357,690 | 255,228 | 239,088 | 284,340 |
| 330973 | WITTENBERG TEL. CO. | 71,820 | 59,244 | 85,188 | 54,648 | 71,556 |
| 330974 | WOOD COUNTY TEL. CO. | 438,720 | 487,716 | 548,976 | 660,000 | 629,880 |
| 339001 | CTC TELCOM, INC. | 0 | 0 | 0 | 0 | 534 |
| 339006 | MIDWEST WIRELESS WISCONSIN, LLC | 292,359 | 320,868 | 316,086 | 361,364 | 399,003 |
| 339007 | UNITED STATES CELLULAR CORPORATION | 3,949,186 | 4,496,094 | 4,454,205 | 4,559,542 | 4,995,621 |
| 339009 | NPCR, INC. | 61,134 | 72,552 | 75,567 | 39,116 | 39,198 |
| 339010 | WISCONSIN RSA #4 LIMITED PARTNERSHIP | 283,626 | 388,932 | 427,983 | 372,853 | 461,394 |
| 339011 | WAUSAU CELLULAR TELEPHONE COMPANY, LP | 65,946 | 91,502 | 105,615 | 90,038 | 130,560 |
| 339012 | WISCONSIN RSA #10 LIMITED PARTNERSHIP | 130,573 | 131,808 | 128,031 | 102,932 | 134,997 |
| 339013 | METRO SOUTHWEST PCS, LLP | 4,294 | 3,662 | 0 | (883) | 0 |
| 339014 | BROWN COUNTY MSA CELLULAR LTD. PARTNERSHIP | 158,231 | 234,294 | 333,354 | 333,287 | 427,881 |
| 339015 | NSIGHTTEL WIRELESS, LLC | 7,655 | 26,146 | 45,861 | 63,420 | 86,004 |
| 339016 | WISCONSIN RSA #3 LIMITED PARTNERSHIP | 138,440 | 139,941 | 106,608 | 45,403 | 246,639 |
| 339017 | ALLTEL COMMUNICATIONS, INC. | 1,564,289 | 1,922,976 | 2,278,710 | 2,968,690 | 2,576,199 |
| 339020 | AIRADIGM COMMUNICATIONS INC. | 44,994 | 47,082 | 40,494 | 41,169 | 49,164 |
| 339920 | NEW CINGULAR WIRELESS PCS, LLC (AT&T MOBILITY) | 1,803,162 | 1,521,369 | 1,309,080 | 965,229 | 912,297 |
| | TOTAL WYOMING | 9,301,533 | 8,189,700 | 7,456,557 | 8,319,355 | 6,917,985 |
| 511595 | UNITED TELEPHONE CO. OF THE WEST-WY | 641,676 | 598,656 | 539,760 | 531,756 | 511,824 |
| 512251 | RANGE TEL. COOPERATIVE INC.-WY | 1,523,208 | 1,537,116 | 1,494,684 | 1,661,280 | 1,032,372 |
| 512289 | CHUGWATER TELEPHONE COMPANY | 184,152 | 164,652 | 146,232 | 202,776 | 144,456 |
| 512290 | ALL WEST COMMUNICATIONS-WY | 80,232 | 80,520 | 56,400 | 51,852 | 51,720 |
| 512291 | DUBOIS TELEPHONE EXCHANGE INC. | 296,304 | 270,816 | 165,012 | 209,760 | 292,824 |
| 512295 | SILVER STAR TEL. CO.-WY | 347,940 | 407,268 | 334,200 | 474,552 | 362,784 |
| 512296 | TRI-COUNTY TEL. ASSN. INC.-WY | 215,400 | 163,608 | 119,940 | 200,052 | 130,920 |
| 512297 | UNION TELEPHONE CO. | 2,871,432 | 2,146,716 | 1,703,664 | 1,828,968 | 1,653,732 |
| 512299 | CENTURYTEL OF WYOMING, INC. | 219,456 | 227,496 | 223,944 | 203,424 | 222,528 |
| 519002 | WESTERN WIRELESS | 591,564 | 622,470 | 792,759 | 1,475,368 | 720,384 |
| 519005 | GOLD STAR COMMUNICATIONS, LLC | 0 | 0 | 0 | 0 | 33,993 |
| 519007 | WWC HOLDING CO., DBA CELLULAR ONE | 0 | 44,763 | 35,526 | 58,330 | 46,428 |
| 519905 | UNION TELEPHONE CO. DBA UNION CELLULAR | 2,330,169 | 1,925,619 | 1,844,436 | 1,421,237 | 1,714,020 |
| | TOTAL INDUSTRY | 426,498,145 | 428,312,652 | 435,088,143 | 415,923,849 | 454,738,131 |

Source: Universal Service Administrative Company filings to the FCC.

Note: Payments for 2005 to 2007 are final trueups that include adjustments made in subsequent years.
Payments for 2008 are actual disbursements made in that year and may include out-of-year adjustments to payments made for previous years.
Payments for 2009 are projections based on the filing for the 4th quarter of 2009.

**Table 3.30
Total High-Cost Support Payments by Study Area
(Dollars)**

| Study Area ID Code | Study Area Name | 2005 Total | 2006 Total | 2007 Total | 2008 Total | 2009 Total |
|--------------------|--|-------------|-------------|-------------|-------------|-------------|
| TOTAL | ALABAMA | 109,415,152 | 113,140,070 | 111,668,488 | 107,802,118 | 122,808,426 |
| 250282 | BLOUNTSVILLE TEL. CO., INC. | 1,647,670 | 1,239,069 | 1,241,928 | 1,313,622 | 1,122,741 |
| 250283 | BRINDLEE MOUNTAIN TEL. CO. | 1,234,622 | 1,185,284 | 1,286,458 | 1,223,160 | 1,468,698 |
| 250284 | BUTLER TEL. CO., INC. | 1,796,672 | 1,830,894 | 1,568,153 | 1,483,170 | 1,039,737 |
| 250285 | CASTLEBERRY TEL. CO., INC. | 243,172 | 282,550 | 260,408 | 287,688 | 263,271 |
| 250286 | NATIONAL TEL. CO. OF AL | 1,004,204 | 1,139,433 | 1,052,632 | 1,040,094 | 920,643 |
| 250290 | FARMERS TELECOM COOP., INC.-AL | 3,731,678 | 3,635,700 | 3,964,644 | 3,775,536 | 4,086,264 |
| 250295 | GRACEBA TOTAL COMM. | 1,537,968 | 1,692,288 | 1,590,538 | 1,787,477 | 1,902,075 |
| 250298 | GULF TEL. CO.-AL | 4,690,618 | 4,109,780 | 3,501,642 | 2,402,226 | 2,722,050 |
| 250299 | HAYNEVILLE TEL. CO., INC. | 761,340 | 814,596 | 510,320 | 701,904 | 734,022 |
| 250300 | HOPPER TELECOMMUNICATIONS CO., INC. | 2,891,897 | 3,408,799 | 3,176,879 | 3,796,083 | 3,131,415 |
| 250301 | FRONTIER COMM. OF LAMAR COUNTY, INC. | 519,656 | 560,208 | 534,856 | 476,538 | 461,763 |
| 250302 | WINDSTREAM AL | 3,150,219 | 3,105,178 | 3,588,580 | 3,259,755 | 3,606,399 |
| 250304 | MILLRY TEL. CO., INC. | 1,400,960 | 1,298,496 | 1,283,364 | 1,228,218 | 1,459,047 |
| 250305 | MON-CRE TEL. COOP. INC. | 2,207,804 | 2,092,148 | 2,100,642 | 1,741,164 | 1,825,548 |
| 250306 | FRONTIER COMM. OF AL, INC. | 1,519,053 | 1,197,627 | 727,308 | 449,118 | 372,195 |
| 250307 | MOUNDVILLE TEL. CO. | 969,579 | 1,134,713 | 1,045,359 | 1,155,411 | 1,035,105 |
| 250308 | NEW HOPE TEL. COOP., INC.-AL | 2,341,764 | 2,170,906 | 2,270,690 | 2,444,808 | 2,131,482 |
| 250311 | OAKMAN TEL. CO., INC. | 554,004 | 580,072 | 600,958 | 608,154 | 504,294 |
| 250312 | OTELCO TELEPHONE LLC | 913,174 | 904,028 | 934,138 | 807,840 | 935,598 |
| 250314 | PEOPLES TEL. CO. | 3,720,930 | 3,992,987 | 3,720,175 | 3,217,656 | 3,337,044 |
| 250315 | PINE BELT TEL. CO. | 1,203,660 | 1,444,762 | 1,693,224 | 1,516,506 | 1,807,083 |
| 250316 | RAGLAND TEL. CO. | 1,119,998 | 1,194,614 | 1,217,186 | 1,491,288 | 1,324,167 |
| 250317 | ROANOKE TEL. CO., INC. | 1,259,293 | 1,668,310 | 1,617,789 | 1,702,530 | 1,439,211 |
| 250318 | FRONTIER COMM. OF THE SOUTH, INC. | 1,350,708 | 1,642,743 | 1,007,373 | 772,869 | 686,595 |
| 250322 | UNION SPRINGS TEL. CO. | 1,067,072 | 1,233,364 | 1,180,878 | 1,144,098 | 992,973 |
| 255181 | SOUTH CENTRAL BELL-AL | 34,997,048 | 34,699,746 | 33,521,839 | 32,105,808 | 27,576,704 |
| 259001 | RCC MINNESOTA, INC. | 3,251,591 | 2,648,487 | 2,102,197 | 1,864,747 | 2,502,207 |
| 259002 | PINE BELT CELLULAR, INC. | 31,960 | 149,502 | 148,389 | 56,549 | 134,360 |
| 259004 | CELLULAR SOUTH LICENSES, INC. (ALABAMA) | 194,009 | 261,355 | 303,927 | 273,004 | 368,919 |
| 259005 | CORR WIRELESS COMMUNICATIONS, LLC | 438,898 | 3,274,446 | 4,161,632 | 3,796,466 | 4,422,418 |
| 259006 | FARMERS CELLULAR TELEPHONE, INC. | 25,959 | 29,505 | 7,153 | 12 | 0 |
| 259007 | NPCR, INC. | 1,620,793 | 2,815,913 | 3,900,047 | 2,256,769 | 2,125,025 |
| 259008 | HAYNEVILLE FIBER TRANSPORT, INC. | 23,075 | 62,113 | 70,729 | 132,556 | 106,835 |
| 259009 | BUDGET PHONE, INC. | 8,748 | 26,002 | 13,709 | 75,957 | 209,721 |
| 259010 | SOUTHERN COMMUNICATIONS SERVICES, INC. | 0 | 0 | 0 | 1,037,164 | 4,750,916 |
| 259788 | CENTURYTEL OF ALABAMA, LLC (SOUTHERN) | 9,119,411 | 8,324,380 | 7,878,734 | 7,334,961 | 7,625,400 |
| 259789 | CENTURYTEL OF ALABAMA, LLC (NORTHERN) | 10,680,025 | 10,466,975 | 10,180,579 | 9,784,623 | 8,083,523 |
| 259790 | SPRINT SPECTRUM, LP | 369,825 | 746,958 | 1,372,794 | 1,890,141 | 3,158,060 |
| 259791 | PUBLIC SERVICE CELLULAR, INC. | 41,934 | 0 | 0 | 0 | 0 |
| 259792 | ALLTEL COMMUNICATIONS, INC. | 5,774,161 | 6,076,139 | 6,330,637 | 6,963,275 | 9,175,740 |
| 259908 | AT&T WIRELESS (AL) | 0 | 0 | 0 | 403,173 | 13,259,178 |
| TOTAL | ALASKA | 115,799,908 | 145,248,282 | 160,123,106 | 162,184,003 | 183,299,385 |
| 610989 | ADAK TEL UTILITY | 3,315 | 1,333,748 | 2,202,640 | 1,967,538 | 2,238,525 |
| 613000 | ACS OF ANCHORAGE, INC. | 3,940,810 | 3,780,318 | 3,431,043 | 3,408,216 | 3,179,847 |
| 613001 | ARCTIC SLOPE TEL. ASSOCIATION COOP. INC. | 4,281,748 | 4,202,152 | 4,101,096 | 4,434,276 | 5,215,908 |
| 613002 | BETTLES TELEPHONE CO. INC. | 90,570 | 77,074 | 57,460 | 13,806 | 34,644 |
| 613003 | BRISTOL BAY TELEPHONE COOP. INC. | 1,540,612 | 1,544,522 | 1,466,122 | 1,843,932 | 1,663,425 |
| 613004 | BUSH-TELL INC. | 1,199,779 | 1,064,892 | 1,132,758 | 993,978 | 1,131,471 |
| 613005 | CIRCLE UTILITIES | 28,890 | 29,922 | 35,550 | 35,586 | 31,188 |
| 613006 | COPPER VALLEY TEL. COOP. INC. | 8,501,470 | 9,201,014 | 9,912,354 | 11,022,567 | 11,747,307 |
| 613007 | CORDOVA TELEPHONE COOPERATIVE, INC. | 1,255,500 | 1,719,278 | 2,201,105 | 2,671,722 | 2,543,676 |
| 613008 | ACS OF FAIRBANKS, INC. | 4,928,492 | 3,874,284 | 3,305,006 | 2,012,070 | 2,783,934 |
| 613010 | ACS - NORTHLAND GLACIER STATE | 18,179,714 | 16,312,106 | 16,881,024 | 12,383,301 | 12,914,262 |
| 613011 | INTERIOR TELEPHONE COMPANY INC. | 5,680,720 | 5,750,598 | 5,924,314 | 4,951,884 | 6,272,229 |
| 613012 | ACS - ALASKA JUNEAU | 1,252,412 | 794,268 | 741,876 | 419,910 | 1,026,660 |
| 613013 | KETCHIKAN PUBLIC UTILITIES | 3,520,456 | 3,856,650 | 3,720,166 | 3,692,706 | 3,750,723 |
| 613015 | MATANUSKA TELEPHONE ASSOC., INC. | 22,516,254 | 22,415,808 | 21,046,096 | 20,843,190 | 22,941,624 |
| 613016 | MUKLUK TEL. COMPANY, INC. | 1,884,942 | 1,846,940 | 2,035,036 | 1,803,642 | 2,263,137 |
| 613017 | ALASKA TELEPHONE COMPANY | 3,232,554 | 3,488,100 | 3,606,684 | 3,107,682 | 3,412,872 |
| 613018 | NUSHAGAK ELECTRIC & TELEPHONE COOP., INC. | 1,374,052 | 1,375,170 | 1,441,628 | 1,470,882 | 1,748,241 |
| 613019 | OTZ TELEPHONE COOPERATIVE, INC. | 2,636,826 | 2,440,782 | 2,528,510 | 2,273,610 | 2,591,532 |
| 613020 | ACS - NORTHLAND SITKA | 3,856,802 | 3,659,466 | 3,484,924 | 2,564,241 | 2,781,825 |
| 613022 | ACS - ALASKA GREATLAND | 376,748 | 444,000 | 591,544 | 469,260 | 580,248 |
| 613023 | UNITED UTILITIES INC. | 3,573,366 | 3,333,380 | 3,321,750 | 3,341,238 | 3,265,047 |
| 613025 | YUKON TELEPHONE COMPANY, INC. | 701,856 | 798,402 | 851,836 | 807,114 | 841,755 |
| 613026 | NORTH COUNTRY TELEPHONE COMPANY | 67,294 | 74,204 | 86,858 | 93,288 | 74,655 |
| 613028 | SUMMIT TEL & TEL CO OF ALASKA | 809,512 | 883,526 | 941,876 | 1,019,268 | 1,213,203 |
| 619001 | GCI COMMUNICATIONS CORP. | 5,283,792 | 5,296,800 | 5,792,108 | 5,261,667 | 4,861,065 |
| 619002 | ALASKA DIGITEL LLC | 969,263 | 2,121,954 | 3,984,594 | 6,572,984 | 439,614 |
| 619003 | MATANUSKA-KENAI, INC. | 3,715,059 | 5,054,880 | 5,523,455 | 6,621,610 | 7,754,103 |
| 619004 | DOBSON CELLULAR SYSTEMS, INC. | 0 | 22,991,435 | 29,451,939 | 29,698,309 | 40,925,298 |
| 619005 | ALASKA COMMUNICATIONS SYSTEMS HOLDING, INC. | 10,397,100 | 14,803,822 | 18,078,621 | 20,452,336 | 24,275,136 |
| 619006 | COPPER VALLEY WIRELESS, INC. | 0 | 455,673 | 1,161,412 | 2,725,377 | 4,708,197 |
| 619007 | CORDOVA WIRELESS COMMUNICATIONS, INC. | 0 | 89,296 | 404,411 | 454,619 | 566,499 |
| 619008 | BRISTOL BAY CELLULAR PARTNERSHIP | 0 | 133,818 | 658,463 | 1,685,025 | 1,639,902 |
| 619009 | UNICOM, INC. | 0 | 0 | 18,847 | 41,952 | 51,033 |
| 619010 | ASTAC WIRELESS LLC | 0 | 0 | 0 | 936,069 | 1,830,600 |
| 619011 | OTZ TELECOMMUNICATONS, INC. | 0 | 0 | 0 | 89,148 | 0 |
| TOTAL | AMERICAN SAMOA | 1,605,792 | 2,333,386 | 3,154,546 | 3,986,405 | 4,378,014 |
| 673900 | AMERICAN SAMOA TELECOMMUNICATIONS AUTHORITY | 1,605,792 | 1,162,110 | 891,656 | 673,044 | 975,528 |
| 679000 | AST TELECOM, LLC DBA BLUE SKY COMMUNICATIONS | 0 | 1,171,276 | 1,665,275 | 1,796,542 | 2,514,753 |
| 679001 | AMERICAN SAMOA TELECOMMUNICATIONS AUTHORITY WIRELESS DIVISON | 0 | 0 | 597,615 | 1,516,819 | 887,733 |
| TOTAL | ARIZONA | 74,272,132 | 82,119,338 | 72,358,416 | 69,855,863 | 69,299,244 |
| 450815 | HOPTELECOMMUNICATIONS COMPANY | 683,759 | 529,718 | 1,212,960 | 895,650 | 865,608 |
| 452169 | SAN CARLOS APACHE TELECOMM. UTILITY, INC. | 2,426,428 | 2,326,968 | 2,401,123 | 2,234,232 | 2,540,394 |
| 452171 | ARIZONA TELEPHONE CO | 1,250,576 | 1,289,894 | 1,252,164 | 1,117,968 | 1,013,769 |
| 452172 | CITIZENS UTIL RURAL CO INC DBA FRONTIER | 3,920,457 | 4,479,492 | 2,636,286 | 1,354,566 | 1,322,097 |
| 452173 | TOHONO O'ODHAM UTILITY AUTHORITY | 1,998,848 | 2,425,886 | 2,428,995 | 2,453,508 | 2,294,058 |
| 452174 | SOUTHWESTERN TEL. CO. | 1,364,811 | 1,681,998 | 1,586,141 | 1,757,508 | 1,368,963 |
| 452176 | VALLEY TELEPHONE COOPERATIVE INC-AZ | 9,706,519 | 10,531,872 | 10,462,471 | 9,859,911 | 10,167,768 |

Table 3.30
Total High-Cost Support Payments by Study Area
(Dollars)

| Study Area ID Code | Study Area Name | 2005 Total | 2006 Total | 2007 Total | 2008 Total | 2009 Total |
|--------------------|--|--------------------|--------------------|--------------------|--------------------|--------------------|
| | ARIZONA (cont.) | | | | | |
| 452179 | GILA RIVER TELECOMMUNICATIONS, INC. | 3,116,906 | 3,409,294 | 3,642,462 | 5,467,694 | 5,386,962 |
| 452191 | ACCIPITER COMMUNICATIONS, INC. | 1,382,090 | 1,578,232 | 1,739,634 | 2,242,602 | 2,863,770 |
| 452200 | FORT MOJAVE TELECOMMUNICATIONS, INC. | 901,359 | 1,244,473 | 1,299,658 | 1,707,213 | 1,508,196 |
| 452226 | MIDVALE TELEPHONE EXCHANGE, INC.-ARIZONA | 1,701,023 | 1,914,550 | 2,160,291 | 2,346,639 | 2,881,389 |
| 452302 | VERIZON CALIFORNIA INC. - AZ | 1,464,543 | 2,355,369 | 765,930 | 1,030,863 | 652,812 |
| 453334 | TABLE TOP TELEPHONE COMPANY, INC. | 3,656,536 | 3,620,399 | 3,672,044 | 3,562,695 | 3,849,849 |
| 454426 | CITIZENS TEL CO-WHITE MT DBA FRONTIER COMM | 7,460,904 | 8,652,909 | 5,824,854 | 4,208,193 | 5,194,725 |
| 454449 | NAVAJO COMM CO INC DBA FRONTIER NAVAJO COM-AZ | 5,225,808 | 5,360,622 | 3,097,290 | 2,858,952 | 2,416,239 |
| 455101 | QWEST CORPORATION - AZ | 12,575,499 | 12,393,108 | 11,855,856 | 10,731,879 | 10,640,346 |
| 457991 | SADDLEBACK COMMUNICATIONS COMPANY | 2,775,490 | 2,949,736 | 3,343,814 | 3,558,258 | 3,976,872 |
| 459001 | SMITH BAGLEY, INC. | 9,263,580 | 10,144,087 | 8,317,201 | 8,993,326 | 7,020,465 |
| 459002 | SMITH BAGLEY, INC. (NON-RESERVATION) | 2,041,443 | 2,412,288 | 2,185,391 | 1,219,261 | 1,018,641 |
| 459003 | SPRINT SPECTRUM, LP | 1,355,553 | 2,818,443 | 2,473,851 | 2,254,945 | 2,316,321 |
| | TOTAL ARKANSAS | 142,419,813 | 130,665,392 | 125,873,723 | 153,518,285 | 154,146,972 |
| 401142 | CENTURYTEL OF NW ARKANSAS, LLC - RUSSELLVILLE | 15,626,727 | 14,969,884 | 15,158,560 | 13,286,466 | 14,539,497 |
| 401143 | CENTURYTEL OF NW ARKANSAS, LLC-SILOAM SPRINGS | 3,574,144 | 3,332,632 | 3,137,638 | 2,834,631 | 3,013,995 |
| 401144 | CENTURYTEL OF CENTRAL ARKANSAS, LLC | 22,921,443 | 21,766,222 | 20,770,166 | 18,804,591 | 20,718,369 |
| 401691 | WINDSTREAM AR | 5,227,064 | 4,401,996 | 4,341,753 | 4,106,766 | 3,700,383 |
| 401692 | ARKANSAS TELEPHONE COMPANY | 438,128 | 471,068 | 406,722 | 547,140 | 543,126 |
| 401697 | CENTRAL ARKANSAS TEL. COOP. INC. | 1,702,999 | 1,592,054 | 1,476,731 | 1,538,856 | 1,266,534 |
| 401698 | CLEVELAND COUNTY TEL. CO. | 750,002 | 755,723 | 715,087 | 705,624 | 625,941 |
| 401699 | DECATUR TELEPHONE CO INC- ARKANSAS | 249,468 | 297,813 | 314,305 | 373,587 | 324,786 |
| 401702 | SOUTH ARKANSAS TEL. CO.,INC. | 2,243,055 | 2,526,222 | 2,530,235 | 2,442,081 | 2,498,079 |
| 401704 | LAVACA TELEPHONE-AR | 514,876 | 764,530 | 1,301,476 | 2,165,394 | 1,802,970 |
| 401705 | CENTURYTEL OF ARKANSAS, INC. | 9,888,183 | 9,414,018 | 9,267,064 | 8,422,380 | 8,467,881 |
| 401709 | MADISON COUNTY TEL. CO. INC. | 873,332 | 970,902 | 914,150 | 850,266 | 1,325,394 |
| 401710 | MAGAZINE TELEPHONE COMPANY | 289,990 | 300,322 | 310,322 | 310,932 | 263,946 |
| 401711 | CENTURYTEL OF MOUNTAIN HOME, INC. | 6,645,117 | 6,217,088 | 6,697,400 | 5,954,115 | 5,948,853 |
| 401712 | MOUNTAIN VIEW TELEPHONE COMPANY | 1,357,734 | 1,456,082 | 1,572,086 | 1,541,748 | 1,387,680 |
| 401713 | NORTHERN ARKANSAS TEL. CO.,INC. | 4,781,064 | 4,447,872 | 4,308,506 | 4,080,924 | 4,076,829 |
| 401718 | PRAIRIE GROVE TELEPHONE COMPANY | 3,231,464 | 3,356,128 | 3,638,740 | 3,954,765 | 4,442,319 |
| 401720 | CENTURYTEL OF REDFIELD, INC. | 870,113 | 840,100 | 854,742 | 870,048 | 771,465 |
| 401721 | RICE BELT TEL. CO.,INC. | 695,856 | 643,876 | 793,926 | 700,584 | 767,775 |
| 401722 | E. RITTER TELEPHONE COMPANY | 1,112,616 | 1,166,982 | 1,273,614 | 1,229,178 | 1,013,631 |
| 401724 | SOUTHWEST ARKANSAS TEL. COOP. INC. | 3,450,612 | 3,505,120 | 3,502,386 | 3,631,082 | 4,163,943 |
| 401726 | TRI-COUNTY TEL. CO. INC.-AR | 3,846,335 | 4,219,703 | 4,052,318 | 3,837,405 | 3,695,949 |
| 401727 | CENTURYTEL OF SOUTH ARKANSAS, INC. | 987,802 | 996,534 | 1,116,449 | 1,117,203 | 1,098,651 |
| 401729 | WALNUT HILL TELEPHONE COMPANY | 4,831,642 | 5,415,586 | 4,782,164 | 4,783,248 | 4,841,991 |
| 401733 | YELCOT TEL. CO.,INC. | 1,471,742 | 1,539,942 | 1,649,556 | 1,415,484 | 1,433,577 |
| 401734 | ARKWEST COMM., INC. | 2,104,302 | 2,307,012 | 2,332,586 | 2,012,910 | 2,252,508 |
| 403031 | SCOTT COUNTY TELEPHONE COMPANY | 286,316 | 316,489 | 296,051 | 238,903 | 339,537 |
| 405211 | SOUTHWESTERN BELL-ARKANSAS | 5,434,866 | 3,043,098 | 254,418 | 76,464 | 115,755 |
| 409001 | SPRINT SPECTRUM DBA SPRINT PCS | 3,140,374 | 1,799,205 | 2,444,106 | 906,758 | 917,013 |
| 409002 | NPCR, INC. | 190,422 | 45,567 | 53,271 | 313 | 15 |
| 409003 | ALLTEL COMMUNICATIONS, INC. | 33,682,025 | 27,785,622 | 25,607,195 | 60,778,439 | 57,788,580 |
| | TOTAL CALIFORNIA | 96,958,458 | 107,387,687 | 102,923,871 | 104,936,273 | 106,446,132 |
| 542301 | CALAVERAS TELEPHONE COMPANY | 2,517,504 | 3,289,420 | 3,481,815 | 3,622,398 | 3,944,214 |
| 542302 | VERIZON CALIFORNIA INC.-CA (CONTEL) | 5,768,472 | 5,746,671 | 8,431,299 | 10,918,887 | 10,994,487 |
| 542308 | CITIZENS TEL CO OF CA INC. DBA FRONTIER COMM | 14,262,105 | 18,453,600 | 13,014,540 | 12,733,428 | 10,799,655 |
| 542311 | CAL-ORE TELEPHONE CO. | 2,738,504 | 2,983,522 | 2,843,578 | 2,988,228 | 3,086,949 |
| 542313 | DUCOR TELEPHONE COMPANY | 1,901,520 | 2,012,764 | 2,061,242 | 1,941,054 | 2,065,173 |
| 542315 | GLOBAL VALLEY NETWKS | 1,003,626 | 1,005,366 | 825,930 | 809,916 | 645,060 |
| 542318 | FORESTHILL TELEPHONE COMPANY | 1,074,334 | 1,102,256 | 1,417,478 | 1,690,923 | 3,290,640 |
| 542319 | VERIZON CALIFORNIA INC.-CA (GTE) | 17,599,899 | 18,071,127 | 17,225,358 | 16,077,588 | 15,581,007 |
| 542321 | HAPPY VALLEY TELEPHONE COMPANY | 816,722 | 680,262 | 442,588 | 333,336 | 304,884 |
| 542322 | HORNITOS TELEPHONE COMPANY | 297,316 | 319,478 | 258,579 | 355,212 | 226,338 |
| 542323 | WINTERHAVEN TELEPHONE COMPANY | 562,505 | 604,061 | 569,447 | 586,806 | 476,610 |
| 542324 | KERMAN TELEPHONE COMPANY | 3,626,778 | 3,335,288 | 3,853,730 | 3,986,658 | 4,080,969 |
| 542332 | THE PONDEROSA TELEPHONE COMPANY | 8,875,442 | 9,547,200 | 10,458,880 | 10,794,516 | 11,370,882 |
| 542334 | SUREWEST TELEPHONE | 3,921,510 | 3,349,136 | 3,500,160 | 3,894,492 | 5,354,808 |
| 542338 | SIERRA TELEPHONE COMPANY, INC. | 11,333,795 | 11,649,714 | 11,457,468 | 11,755,530 | 11,612,091 |
| 542339 | THE SISKIYOU TELEPHONE CO. | 3,645,406 | 3,937,359 | 4,045,170 | 5,780,682 | 6,012,996 |
| 542343 | VOLCANO TELEPHONE COMPANY | 6,070,632 | 5,655,173 | 5,354,402 | 4,841,778 | 4,885,983 |
| 542344 | VERIZON WEST COAST INC.-CA | 735,384 | 514,872 | 533,220 | 525,684 | 529,992 |
| 542346 | PINNACLES TELEPHONE COMPANY | 663,236 | 723,338 | 765,620 | 816,390 | 752,028 |
| 543402 | CITIZENS TEL CO OF GOLDEN ST DBA FRONTIER COMM | 2,809,656 | 2,664,555 | 1,743,957 | 1,085,304 | 1,057,356 |
| 544342 | CITIZENS TEL CO OF TUOLUMNE DBA FRONTIER COMM | 2,024,937 | 1,830,348 | 1,443,417 | 1,224,717 | 1,020,342 |
| 545170 | PACIFIC BELL | 4,518,060 | 8,855,922 | 8,325,288 | 7,888,806 | 8,132,757 |
| 549002 | WESTERN WIRELESS | 191,115 | 142,380 | 100,608 | 53,997 | 37,845 |
| 549004 | AT&T | 0 | 913,875 | 770,097 | 229,943 | 183,066 |
| | TOTAL COLORADO | 80,767,560 | 80,625,597 | 81,471,226 | 80,705,842 | 79,192,353 |
| 461835 | SUNFLOWER TELEPHONE CO.,INC. - CO | 311,684 | 282,878 | 226,168 | 217,578 | 168,993 |
| 462178 | AGATE MUTUAL TELEPHONE COOPERATIVE ASSOC. | 302,908 | 359,426 | 346,797 | 402,807 | 417,624 |
| 462181 | BIJOU TEL COOPERATIVE ASSOC. INC | 1,138,266 | 1,101,816 | 1,121,789 | 1,247,805 | 1,201,674 |
| 462182 | BLANCA TELEPHONE CO. | 2,205,522 | 2,096,204 | 2,196,468 | 2,181,600 | 2,471,766 |
| 462184 | DELTA COUNTY TELE-COMM INC. | 1,633,568 | 1,443,136 | 1,302,320 | 983,166 | 1,034,694 |
| 462185 | CENTURYTEL OF EAGLE, INC. | 27,260,476 | 26,725,520 | 27,394,771 | 26,504,556 | 25,045,818 |
| 462186 | EASTERN SLOPE RURAL TEL ASSN INC | 2,626,160 | 2,773,836 | 2,731,360 | 2,793,384 | 2,566,119 |
| 462187 | THE EL PASO COUNTY MUTUAL TEL CO | 368,508 | 337,677 | 459,270 | 402,075 | 530,070 |
| 462188 | FARMERS TEL CO, INC. - COLORADO | 629,224 | 621,838 | 598,974 | 674,982 | 628,818 |
| 462190 | HAXTUN TELEPHONE COMPANY | 995,436 | 946,726 | 882,976 | 832,266 | 797,559 |
| 462192 | BIG SANDY TELECOM, INC. | 477,359 | 472,944 | 422,247 | 404,958 | 317,187 |
| 462193 | NUCLA-NATURITA TEL. CO. | 662,678 | 686,884 | 689,596 | 629,682 | 553,209 |
| 462194 | NUNN TEL. COMPANY | 856,738 | 938,584 | 1,067,775 | 1,228,950 | 1,254,222 |
| 462195 | SOUTH PARK TELEPHONE COMPANY | 838,983 | 838,662 | 920,154 | 990,807 | 1,039,215 |
| 462196 | PEETZ COOP. TEL. CO. | 131,100 | 132,104 | 139,582 | 218,718 | 266,166 |
| 462197 | PHILLIPS COUNTY TEL. CO. | 863,098 | 923,454 | 1,080,770 | 1,176,795 | 1,219,284 |
| 462198 | PINE DRIVE TEL. CO. | 218,866 | 236,676 | 236,688 | 247,134 | 234,234 |
| 462199 | PLAINS COOPERATIVE TEL. ASSOC. INC. | 1,570,551 | 1,549,374 | 1,867,733 | 1,850,139 | 2,000,421 |
| 462201 | RICO TEL. CO. | 65,042 | 86,442 | 77,298 | 113,292 | 77,934 |

**Table 3.30
Total High-Cost Support Payments by Study Area
(Dollars)**

| Study Area ID Code | Study Area Name | 2005 Total | 2006 Total | 2007 Total | 2008 Total | 2009 Total |
|--------------------|--|-------------|-------------|-------------|-------------|-------------|
| | COLORADO (cont.) | | | | | |
| 462202 | ROGGEN TELEPHONE COOPERATIVE CO. | 399,390 | 431,987 | 478,748 | 530,166 | 545,361 |
| 462203 | THE RYE TELEPHONE CO. INC. | 3,396,918 | 3,523,524 | 3,681,832 | 3,696,498 | 3,875,547 |
| 462204 | COLUMBINE ACQ CORP DBA COLUMBINE TELECOM CO | 1,097,238 | 1,102,653 | 1,003,087 | 1,053,162 | 837,594 |
| 462206 | STONEHAM COOPERATIVE TEL. CO. | 43,758 | 44,814 | 53,414 | 58,896 | 46,182 |
| 462207 | STRASBURG TEL. CO. | 581,808 | 555,360 | 549,798 | 566,826 | 540,711 |
| 462208 | CENTURYTEL OF COLORADO, INC. | 4,265,302 | 4,022,438 | 3,933,619 | 3,570,036 | 3,598,890 |
| 462209 | WIGGINS TEL. ASSOC. | 528,858 | 408,904 | 424,972 | 523,108 | 842,103 |
| 462210 | WILLARD TEL. CO. | 42,990 | 43,448 | 50,734 | 54,090 | 43,806 |
| 465102 | QWEST CORPORATION - CO | 19,824,066 | 19,310,567 | 18,384,618 | 17,255,421 | 17,343,579 |
| 469001 | NORTHEAST COLORADO CELLULAR, INC. | 4,041,261 | 4,877,334 | 5,967,044 | 6,301,784 | 7,147,020 |
| 469003 | WESTERN WIRELESS | 3,383,575 | 3,727,797 | 3,127,410 | 3,935,322 | 2,428,302 |
| 469004 | SAN ISABEL TELECOM, INC. | 6,229 | 22,590 | 53,214 | 59,839 | 118,251 |
| TOTAL | CONNECTICUT | 2,066,227 | 1,728,025 | 531,111 | 179,514 | 383,889 |
| 135200 | SOUTHERN NEW ENGLAND TEL. | 2,066,227 | 1,728,025 | 531,111 | 179,514 | 383,889 |
| TOTAL | DELAWARE | 259,146 | 260,862 | 245,499 | 212,709 | 214,443 |
| 565010 | VERIZON DELAWARE INC. | 259,146 | 260,862 | 245,499 | 212,709 | 214,443 |
| TOTAL | DISTRICT OF COLUMBIA | 0 | 0 | 0 | 0 | 0 |
| 575020 | VERIZON WASHINGTON, DC INC. | 0 | 0 | 0 | 0 | 0 |
| TOTAL | FLORIDA | 89,369,266 | 82,583,590 | 85,524,910 | 77,293,408 | 76,076,631 |
| 210291 | GTC, INC. | 1,094,614 | 1,143,597 | 1,240,000 | 1,219,224 | 1,438,194 |
| 210318 | FRONTIER COMM. OF THE SOUTH-FL | 356,850 | 569,667 | 389,139 | 164,127 | 278,877 |
| 210328 | VERIZON FLORIDA INC. | 25,658,994 | 20,418,996 | 16,821,858 | 14,862,252 | 14,612,049 |
| 210329 | GTC, INC. | 1,068,200 | 1,193,321 | 1,101,390 | 855,024 | 546,102 |
| 210330 | SMART CITY TELECOMMUNICATIONS LLC DBA SM.CITY | 8,190,510 | 7,755,491 | 7,007,983 | 6,436,710 | 6,023,703 |
| 210331 | ITS TELECOMMUNICATIONS SYSTEMS, INC. | 1,362,734 | 1,571,335 | 1,762,287 | 1,956,265 | 1,790,883 |
| 210335 | NORTHEAST FLORIDA TEL. CO., INC. | 2,098,800 | 2,289,360 | 2,035,024 | 2,353,068 | 2,169,474 |
| 210336 | WINDSTREAM FL | 137,716 | 1,027,386 | 1,416,062 | 1,279,170 | 1,088,073 |
| 210338 | QUINCY TEL. CO.-FL DIV. | 1,598,463 | 1,225,028 | 1,173,709 | 1,202,319 | 1,122,837 |
| 210339 | GTC, INC. | 8,809,500 | 8,137,254 | 7,867,658 | 6,956,772 | 6,147,264 |
| 210341 | EMBARQ FLORIDA INC. FKA SPRINT | 18,648,957 | 17,664,822 | 16,711,449 | 15,327,840 | 15,275,235 |
| 215191 | SOUTHERN BELL-FL | 10,132,893 | 10,240,965 | 10,550,274 | 10,229,286 | 9,997,332 |
| 219001 | NPCR, INC. | 791,538 | 1,328,334 | 2,240,759 | 1,717,966 | 1,597,302 |
| 219902 | SPRINT SPECTRUM L.P. (FL) | 4,538,477 | 4,630,230 | 6,892,764 | 7,698,463 | 7,853,292 |
| 219903 | ALLTEL COMMUNICATIONS, INC. (FL) | 4,865,204 | 3,283,245 | 6,451,491 | 4,923,927 | 6,025,755 |
| 219904 | KNOLOGY OF FLORIDA, INC. | 15,816 | 103,416 | 63,495 | 110,677 | 110,259 |
| 219905 | BUDGET PHONE, INC. | 0 | 1,143 | (432) | 318 | 0 |
| TOTAL | GEORGIA | 116,176,184 | 116,414,004 | 116,117,400 | 134,163,665 | 117,926,859 |
| 220324 | VALLEY TEL. CO. | 596,746 | 570,982 | 487,046 | 418,572 | 481,680 |
| 220338 | QUINCY TEL. CO.-GA DIV. | 149,576 | 176,538 | 159,258 | 437,580 | 177,450 |
| 220344 | ALMA TEL. CO., INC. | 1,639,812 | 942,581 | 825,205 | 634,306 | 609,150 |
| 220346 | BLUE RIDGE TEL. CO. | 2,824,389 | 2,954,912 | 3,502,123 | 3,974,829 | 3,678,540 |
| 220347 | BRANTLEY TEL. CO., INC. | 2,129,702 | 2,313,077 | 2,211,593 | 2,015,544 | 2,114,286 |
| 220348 | BULLOCH COUNTY RURAL TEL. COOP., INC. | 1,763,698 | 1,732,882 | 1,995,340 | 2,222,400 | 3,148,965 |
| 220351 | CAMDEN TEL. & TEL. CO., INC.-GA | 2,114,088 | 2,044,302 | 1,896,123 | 2,233,308 | 2,269,248 |
| 220354 | CHICKAMAUGA TEL. CORP. | 456,271 | 479,098 | 590,274 | 595,470 | 749,190 |
| 220355 | CITIZENS TEL. CO., INC.-GA | 1,452,864 | 1,311,014 | 1,098,038 | 1,232,850 | 926,259 |
| 220356 | COASTAL UTILITIES, INC. | 6,125,530 | 5,214,880 | 4,725,596 | 3,657,870 | 2,027,442 |
| 220357 | WINDSTREAM GA | 6,537,895 | 7,054,990 | 7,278,184 | 8,665,515 | 5,534,610 |
| 220358 | DARIEN TEL. CO., INC. | 3,801,671 | 5,050,248 | 5,270,210 | 5,458,500 | 5,137,677 |
| 220360 | ELLIJAY TEL. CO. | 4,898,166 | 5,191,422 | 4,939,233 | 4,216,677 | 4,110,141 |
| 220362 | FRONTIER COMM. OF FAIRMOUNT, INC | 964,530 | 1,132,788 | 738,255 | 638,061 | 527,991 |
| 220364 | WINDSTREAM GA TEL. | 984,084 | 1,129,662 | 1,070,134 | 980,814 | 1,065,420 |
| 220365 | GLENWOOD TEL. CO. | 406,216 | 473,112 | 535,014 | 564,714 | 648,237 |
| 220368 | HART TEL. CO. | 2,246,828 | 2,665,544 | 2,940,296 | 3,441,660 | 3,056,034 |
| 220369 | COMSOUTH TELECOMMUNICATIONS, INC. | 2,012,042 | 2,587,170 | 2,695,778 | 2,808,426 | 2,717,745 |
| 220371 | INTERSTATE TEL. CO. | 1,768,270 | 1,719,510 | 1,890,380 | 2,010,678 | 2,099,646 |
| 220375 | NELSON-BALL GROUND TEL. CO. | 897,070 | 888,956 | 888,334 | 1,189,998 | 1,334,868 |
| 220376 | PEMBROKE TEL. CO., INC. | 1,859,804 | 1,705,880 | 1,812,894 | 1,698,366 | 1,741,152 |
| 220377 | PINELAND TEL. COOP. | 2,900,047 | 3,785,916 | 4,931,683 | 5,299,966 | 5,708,967 |
| 220378 | PLANTERS RURAL TEL. COOP., INC. | 3,948,660 | 4,931,779 | 4,586,795 | 5,090,412 | 4,162,674 |
| 220379 | PLANT TEL. CO. | 2,795,192 | 2,467,520 | 2,399,218 | 1,995,528 | 2,245,176 |
| 220380 | PROGRESSIVE RURAL TEL. COOP., INC. | 992,734 | 1,008,226 | 1,025,954 | 945,360 | 900,732 |
| 220381 | PUBLIC SERVICE TEL. CO. | 9,651,784 | 9,722,428 | 10,389,514 | 9,669,174 | 9,746,457 |
| 220382 | RINGGOLD TEL. CO. | 3,567,929 | 3,359,421 | 3,283,974 | 2,551,980 | 2,899,431 |
| 220386 | WINDSTREAM STANDARD | 9,283,840 | 6,157,076 | 4,668,770 | 2,294,238 | 2,330,259 |
| 220387 | FRONTIER COMM. OF GEORGIA, INC. | 1,250,798 | 978,044 | 883,620 | 436,608 | 1,006,884 |
| 220389 | TRENTON TEL. CO. | 782,018 | 831,564 | 585,171 | 688,416 | 887,553 |
| 220392 | WAVERLY HALL TELEPHONE, LLC | 744,024 | 761,348 | 931,070 | 1,006,911 | 878,769 |
| 220394 | WILKES TEL. & ELECTRIC CO. | 1,373,251 | 1,574,700 | 1,181,432 | 1,831,248 | 1,157,010 |
| 220395 | WINDSTREAM ACCUCOMM | 590,318 | 706,904 | 654,254 | 597,060 | 576,678 |
| 223036 | GEORGIA WINDSTREAM | 1,768,664 | 1,518,790 | 1,772,958 | 2,620,140 | 1,461,849 |
| 223037 | WINDSTREAM GA COMM | 5,445,194 | 5,939,348 | 6,788,093 | 10,085,688 | 6,117,660 |
| 225192 | SOUTHERN BELL-GA | 15,924,570 | 16,661,502 | 17,113,983 | 16,500,189 | 16,439,013 |
| 229001 | NPCR, INC. | 1,317,791 | 1,423,372 | 2,374,205 | 1,193,067 | 721,899 |
| 229002 | PUBLIC SERVICE CELLULAR, INC. | 631,317 | 0 | (35) | 0 | 0 |
| 229003 | SPRINT SPECTRUM, LP | 1,584,639 | 634,716 | 1,953,621 | 1,548,832 | 1,521,843 |
| 229004 | ALLTEL COMMUNICATIONS, INC. | 5,994,162 | 6,611,802 | 3,043,812 | 20,603,745 | 14,463,147 |
| 229006 | SOUTHERN COMMUNICATIONS SERVICES, INC. | 0 | 0 | 0 | 108,965 | 545,127 |
| TOTAL | GUAM | 17,213,836 | 17,872,329 | 12,294,445 | 16,228,695 | 15,247,671 |
| 663800 | GTA TELECOM, LLC | 9,094,171 | 9,272,244 | 5,805,739 | 7,120,592 | 6,480,294 |
| 669001 | GUAM CELLULAR AND PAGING, INC. DBA GUAMCELL COMMUNICATIONS | 4,622,226 | 4,749,477 | 3,367,723 | 5,491,397 | 5,860,722 |
| 669002 | IT&E OVERSEAS, INC. | 3,497,439 | 3,850,608 | 2,465,201 | 2,754,468 | 9,441 |
| 669003 | PULSE MOBILE, LLC | 0 | 0 | 655,782 | 862,238 | 2,048,304 |
| 669004 | PTI PACIFICA, INC. DBA IT&E | 0 | 0 | 0 | 0 | 848,910 |
| TOTAL | HAWAII | 28,350,975 | 40,864,410 | 52,896,115 | 61,859,402 | 60,557,967 |
| 623021 | SANDWICH ISLES COMMUNICATIONS, INC. | 15,245,898 | 20,589,031 | 22,633,984 | 26,372,952 | 24,787,659 |

Table 3.30
Total High-Cost Support Payments by Study Area
(Dollars)

| Study Area ID Code | Study Area Name | 2005 Total | 2006 Total | 2007 Total | 2008 Total | 2009 Total |
|--------------------|---|------------|------------|------------|------------|------------|
| | HAWAII (cont.) | | | | | |
| 623100 | HAWAIIAN TELCOM | 2,266,008 | 2,244,141 | 2,048,745 | 1,833,804 | 1,829,256 |
| 629001 | NPCR, INC. | 10,839,069 | 18,031,238 | 20,618,139 | 14,274,524 | 7,976,961 |
| 629002 | CORAL WIRELESS DBA MOBI PCS | 0 | 0 | 7,595,247 | 19,378,122 | 25,964,091 |
| TOTAL | IDAHO | 54,675,971 | 51,763,751 | 55,153,724 | 53,898,384 | 53,583,906 |
| 472213 | ALBION TEL. CO. D/B/A ATC COMMUNICATIONS | 3,430,630 | 3,553,522 | 4,056,854 | 3,498,538 | 3,434,430 |
| 472215 | CAMBRIDGE TEL. CO.,INC.-ID | 1,060,604 | 1,212,548 | 1,284,490 | 1,269,258 | 1,252,791 |
| 472218 | CUSTER TEL. COOPERATIVE INC. | 2,724,432 | 3,137,830 | 3,405,634 | 3,542,736 | 3,648,234 |
| 472220 | FILER MUTUAL TELEPHONE COMPANY - ID | 1,226,811 | 1,121,772 | 1,207,633 | 1,213,815 | 1,195,389 |
| 472221 | FARMERS MUTUAL TEL CO LTD. - ID | 1,059,794 | 941,248 | 884,664 | 1,122,300 | 359,322 |
| 472222 | FREMONT TELCOM CO. | 3,835,588 | 3,645,782 | 3,386,490 | 2,423,046 | 2,623,725 |
| 472223 | CENTURYTEL OF THE GEM STATE - ID | 1,113,068 | 1,256,868 | 1,273,791 | 1,241,229 | 1,180,398 |
| 472225 | CENTURYTEL OF IDAHO, INC. | 2,103,236 | 1,811,750 | 1,625,772 | 1,344,546 | 1,269,474 |
| 472226 | MIDVALE TEL. EXCH. INC. | 1,345,014 | 1,333,636 | 1,297,584 | 1,133,004 | 1,108,344 |
| 472227 | MUD LAKE TELEPHONE COOPERATIVE ASSN. INC. | 609,266 | 659,074 | 703,620 | 673,182 | 531,876 |
| 472230 | POTLATCH TELEPHONE COMPANY INC. | 618,141 | 556,200 | 510,033 | 343,236 | 385,842 |
| 472231 | PROJECT MUTUAL TEL. COOP. ASSN. | 2,184,652 | 2,149,274 | 1,899,910 | 1,770,744 | 1,787,385 |
| 472232 | DIRECT COMMUNICATIONS ROCKLAND, INC. | 1,552,968 | 1,794,828 | 1,595,204 | 1,593,816 | 1,416,996 |
| 472233 | RURAL TELEPHONE COMPANY - ID | 1,080,904 | 1,207,726 | 1,275,970 | 1,427,757 | 1,586,262 |
| 472295 | SILVER STAR TEL. CO, INC.-ID | 5,562,284 | 5,565,746 | 5,942,261 | 6,092,082 | 6,519,906 |
| 472416 | VERIZON NORTHWEST INC.-ID | 18,509,259 | 15,172,779 | 15,527,355 | 13,247,718 | 12,373,023 |
| 472423 | INLAND TELEPHONE COMPANY - ID | 425,698 | 474,256 | 527,098 | 577,968 | 550,233 |
| 474427 | CITIZENS TEL CO OF ID DBA FRONTIER COMM OF ID | 5,691,402 | 5,728,416 | 4,254,654 | 3,419,799 | 2,995,920 |
| 475103 | QWEST CORPORATION - ID | 0 | 0 | 0 | 0 | 0 |
| 475162 | QWEST CORPORATION - IDAHO | 542,220 | 440,496 | 453,636 | 266,820 | 412,896 |
| 479003 | NTCH- IDAHO, INC. | 0 | 0 | 0 | 0 | 0 |
| 479004 | WESTERN WIRELESS CORPORATION (ID) | 0 | 0 | 0 | 0 | 0 |
| 479006 | EDGE WIRELESS, LLC | 0 | 0 | 4,041,071 | 7,696,790 | 6,749,709 |
| 479008 | SYRINGA WIRELESS, LLC | 0 | 0 | 0 | 0 | 2,201,751 |
| TOTAL | ILLINOIS | 63,229,442 | 62,542,311 | 62,515,190 | 71,015,843 | 76,648,143 |
| 340976 | ADAMS TEL. COOP. | 1,333,710 | 1,386,942 | 1,648,326 | 1,448,454 | 1,164,699 |
| 340978 | ALHAMBRA-GRANTFORK TEL. CO. | 318,566 | 344,974 | 337,608 | 253,800 | 238,635 |
| 340983 | CAMBRIDGE TEL. CO.-IL | 351,706 | 361,578 | 301,856 | 315,750 | 246,201 |
| 340984 | CASS TELEPHONE COMPANY | 1,120,272 | 1,069,854 | 1,147,668 | 1,094,868 | 1,073,751 |
| 340990 | CLARKSVILLE MUTUAL TEL. CO. | 100,608 | 110,959 | 127,992 | 124,611 | 101,178 |
| 340993 | CROSSVILLE TEL. CO. | 173,350 | 168,488 | 166,534 | 170,040 | 160,308 |
| 340998 | FRONTIER COMM. OF DEPUÉ, INC. | 160,638 | 158,144 | 160,828 | 180,354 | 151,137 |
| 341003 | EGYPTIAN TEL. COOP. ASSN. | 1,920,603 | 1,961,278 | 2,290,794 | 2,355,654 | 2,225,784 |
| 341004 | EL PASO TEL. CO. | 228,034 | 219,648 | 196,116 | 192,792 | 184,590 |
| 341009 | C-R TEL. CO. | 412,336 | 399,298 | 361,940 | 337,716 | 298,305 |
| 341011 | FRONTIER COMM. OF LAKESIDE, INC. | 73,644 | 65,682 | 69,375 | 46,347 | 55,407 |
| 341012 | FLAT ROCK TEL. COOP., INC. | 230,648 | 119,250 | 184,534 | 38,922 | 135,072 |
| 341015 | VERIZON NORTH INC. - IL | 6,763,440 | 6,298,173 | 5,709,360 | 4,618,437 | 4,060,350 |
| 341016 | GENESE TEL. CO. | 1,123,494 | 1,189,412 | 1,294,234 | 1,476,000 | 1,279,044 |
| 341017 | GLASFORD TEL. CO. | 170,108 | 189,592 | 180,454 | 159,318 | 168,591 |
| 341020 | GRAFTON TEL. CO. | 548,036 | 497,646 | 476,934 | 433,428 | 436,965 |
| 341021 | THE GRANDVIEW MUTUAL TEL. CO. | 47,874 | 49,742 | 58,226 | 64,326 | 49,173 |
| 341023 | GRIDLEY TEL. CO. | 633,424 | 800,202 | 647,726 | 948,663 | 940,602 |
| 341024 | HAMILTON COUNTY TEL. COOP. | 697,926 | 726,548 | 858,912 | 852,132 | 619,971 |
| 341025 | SHAWNEE TELEPHONE CO | 1,524,294 | 1,664,490 | 2,140,305 | 2,810,695 | 3,833,793 |
| 341026 | HARRISONVILLE TEL. CO. | 3,843,220 | 4,507,650 | 4,314,062 | 4,891,314 | 5,109,021 |
| 341029 | HENRY COUNTY TEL. CO. | 323,206 | 319,010 | 296,306 | 273,522 | 243,705 |
| 341032 | HOME TEL. CO.-ST. JACOB | 1,952,908 | 1,957,856 | 2,139,298 | 2,052,762 | 2,206,308 |
| 341036 | VERIZON NORTH INC.-IL (CONTEL) | 3,820,611 | 3,549,261 | 3,158,547 | 2,796,228 | 2,648,994 |
| 341037 | ILLINOIS CONSOLIDATED TEL. CO. | 14,890,973 | 13,362,334 | 11,386,545 | 9,857,964 | 9,546,684 |
| 341038 | FRONTIER COMM. OF ILLINOIS, INC. | 268,812 | 251,184 | 255,204 | 209,256 | 229,740 |
| 341041 | KINSMAN MUTUAL TEL. CO. | 45,412 | 48,024 | 56,416 | 66,906 | 48,687 |
| 341043 | LA HARPE TEL. CO. | 853,608 | 953,808 | 1,017,102 | 1,145,718 | 1,180,770 |
| 341045 | LEAF RIVER TEL. CO. | 887,864 | 840,324 | 861,018 | 837,966 | 892,776 |
| 341046 | LEONORE MUTUAL TEL. CO. | 59,288 | 65,302 | 81,086 | 85,647 | 63,471 |
| 341047 | MCDONOUGH TEL. COOP., INC. | 2,559,810 | 2,765,464 | 2,693,414 | 2,960,604 | 2,808,402 |
| 341048 | MCNABB TEL. CO. | 152,024 | 160,734 | 161,964 | 161,760 | 172,422 |
| 341049 | MADISON TEL. CO. | 3,969,046 | 3,333,940 | 3,204,946 | 3,685,962 | 4,243,983 |
| 341050 | MARSEILLES TEL. CO. OF MARS. | 654,454 | 557,960 | 558,312 | 269,538 | 541,308 |
| 341053 | METAMORA TEL. CO. | 511,198 | 561,512 | 515,578 | 465,870 | 545,766 |
| 341054 | MID CENTURY TEL. COOP., INC. | 1,457,294 | 1,785,534 | 1,898,920 | 1,978,970 | 2,170,692 |
| 341055 | FRONTIER COMM.-MIDLAND, INC. | 610,575 | 542,742 | 604,206 | 348,477 | 720,591 |
| 341057 | GALLATIN RIVER COMMUNICATIONS L.L.C. | 1,067,438 | 920,278 | 1,616,194 | 616,038 | 1,624,518 |
| 341058 | MONTROSE MUTUAL TEL. CO. | 245,166 | 236,036 | 221,336 | 246,066 | 264,444 |
| 341060 | MOULTRIE INDEPENDENT TEL. CO. | 396,292 | 408,124 | 478,032 | 518,940 | 619,323 |
| 341061 | FRONTIER COMM. OF MT. PULASKI, INC. | 139,992 | 123,468 | 113,064 | 106,680 | 131,358 |
| 341062 | NEW WINDSOR TEL. CO. | 168,552 | 163,630 | 162,774 | 165,954 | 158,073 |
| 341065 | ODIN TEL. EXCHANGE, INC. | 606,722 | 621,950 | 628,230 | 732,357 | 633,288 |
| 341066 | ONEIDA TEL. EXCHANGE | 137,636 | 177,434 | 173,536 | 179,082 | 165,969 |
| 341067 | FRONTIER COMM. OF ORION, INC. | 79,980 | 75,696 | 63,204 | 63,180 | 57,312 |
| 341073 | FRONTIER COMM.-PRAIRIE, INC. | 73,392 | 54,348 | 58,896 | 57,960 | 53,256 |
| 341075 | REYNOLDS TEL. CO, INC | 156,184 | 158,500 | 158,902 | 159,516 | 131,802 |
| 341079 | FRONTIER COMM.-SCHUYLER, INC. | 124,176 | 239,760 | 158,328 | 83,136 | 118,968 |
| 341086 | TONICA TEL. CO. | 146,236 | 152,788 | 158,588 | 176,307 | 136,521 |
| 341087 | VIOLA HOME TEL. CO. | 189,536 | 181,386 | 158,638 | 154,620 | 154,638 |
| 341088 | WABASH TEL. COOP., INC. | 1,850,624 | 2,595,740 | 2,673,924 | 2,597,070 | 2,659,941 |
| 341091 | WOODHULL COMMUNITY TEL. CO. | 262,272 | 226,828 | 153,844 | 173,046 | 189,381 |
| 341092 | STELLE TEL. CO. | 45,490 | 52,310 | 63,232 | 69,699 | 52,431 |
| 341183 | CITIZENS TEL CO OF IL DBA FRONTIER COMM OF IL | 1,444,431 | 1,387,422 | 1,291,548 | 1,201,389 | 1,164,135 |
| 343035 | VERIZON SOUTH INC.-IL (ALLTEL) | 1,301,328 | 1,222,029 | 1,242,624 | 1,055,118 | 1,211,964 |
| 345070 | ILLINOIS BELL TEL. CO. | 0 | 0 | 0 | 0 | 0 |
| 349001 | ONEIDA NETWORK SERVICES, INC. | 981 | 1,005 | 1,827 | 747 | 1,758 |
| 349004 | DIVERSE COMMUNICATIONS, INC. | 0 | 0 | 5,007 | 1,827 | 4,539 |
| 349007 | UNITED STATES CELLULAR CORPORATION | 0 | 0 | 0 | 10,294,510 | 14,016,159 |
| 349008 | ILLINOIS VALLEY CELLULAR RSA 2 - I | 0 | 128,054 | 675,687 | 578,314 | 491,133 |
| 349009 | ILLINOIS VALLEY CELLULAR RSA 2 - II | 0 | 40,831 | 407,581 | 372,745 | 277,239 |
| 349010 | ILLINOIS VALLEY CELLULAR RSA 2 - III | 0 | 30,155 | 287,548 | 266,772 | 172,182 |

Table 3.30
Total High-Cost Support Payments by Study Area
(Dollars)

| Study Area ID Code | Study Area Name | 2005 Total | 2006 Total | 2007 Total | 2008 Total | 2009 Total |
|--------------------|---|------------|-------------|-------------|-------------|-------------|
| | ILLINOIS (cont.) | | | | | |
| 349011 | CELLULAR PROPERTIES DBA CELLULAR ONE OF EAST CENTRAL ILLINOIS | 0 | 0 | 0 | 1,133,999 | 1,360,935 |
| TOTAL | INDIANA | 58,933,950 | 65,393,506 | 71,519,974 | 73,993,802 | 75,148,425 |
| 320742 | BLOOMINGDALE HOME TEL. CO., INC. | 658,344 | 661,910 | 901,490 | 840,726 | 846,057 |
| 320744 | CAMDEN TEL. CO., INC.-IN | 419,126 | 453,585 | 535,608 | 522,939 | 434,655 |
| 320747 | CENTURYTEL OF CENTRAL INDIANA, INC. | 1,189,702 | 1,145,789 | 1,130,565 | 1,062,842 | 1,030,308 |
| 320750 | FRONTIER COMM. OF INDIANA, INC. | 288,136 | 288,411 | 251,624 | 199,473 | 276,681 |
| 320751 | CITIZENS TEL. CORP.-WARREN | 524,022 | 550,584 | 494,798 | 447,627 | 431,244 |
| 320753 | CLAY CTY. RURAL TEL. COOP., INC. DBA CCRTC | 1,159,375 | 1,268,878 | 2,327,851 | 4,040,790 | 4,777,695 |
| 320756 | CRAIGVILLE TEL. CO., INC. | 225,634 | 224,802 | 245,421 | 209,991 | 237,738 |
| 320759 | DAVISS-MARTIN CTY. RURAL TEL. DBA RTC COMM. | 1,280,099 | 2,186,695 | 2,262,576 | 2,638,914 | 2,517,813 |
| 320771 | GEETINGSVILLE TEL. CO., INC. | 155,466 | 147,594 | 170,788 | 170,076 | 153,024 |
| 320772 | VERIZON NORTH INC.-IN | 15,166,134 | 14,580,762 | 12,446,043 | 10,460,520 | 10,068,492 |
| 320775 | HANCOCK RURAL TEL. CORP. DBA HANCOCK TELECOM | 2,774,776 | 3,156,034 | 3,447,472 | 4,334,157 | 4,698,096 |
| 320776 | COMM. CORP. OF INDIANA | 2,441,860 | 2,503,556 | 2,401,354 | 2,143,716 | 1,847,556 |
| 320777 | HOME TEL. CO. OF PITTSBORO, INC. | 337,808 | 351,740 | 336,430 | 325,404 | 346,071 |
| 320778 | HOME TEL. CO., INC. | 250,666 | 267,148 | 225,244 | 214,326 | 256,845 |
| 320779 | VERIZON NORTH INC.-IN (CONTEL) | 5,130,144 | 5,027,445 | 4,769,805 | 4,311,117 | 4,139,745 |
| 320783 | LIGONIER TEL. CO. | 1,494,444 | 1,544,724 | 1,932,356 | 1,705,101 | 1,677,009 |
| 320788 | MERCHANTS & FARMERS TEL. CO. | 49,710 | 76,266 | 54,490 | 75,756 | 66,585 |
| 320790 | MONON TEL. CO., INC. | 305,190 | 306,658 | 892,719 | 983,376 | 1,137,759 |
| 320792 | MULBERRY COOP. TEL. CO., INC. | 340,804 | 342,592 | 312,974 | 249,930 | 331,530 |
| 320796 | NEW LISBON TEL. CO., INC. | 188,168 | 185,128 | 163,058 | 165,456 | 146,037 |
| 320797 | NEW PARIS TEL., INC. | 855,483 | 718,730 | 739,784 | 826,053 | 829,206 |
| 320800 | NORTHWESTERN INDIANA TEL. CO., INC. | 2,243,526 | 2,260,158 | 2,039,252 | 2,290,140 | 2,143,752 |
| 320801 | CENTURYTEL OF ODOM, INC. | 810,463 | 794,674 | 758,460 | 749,976 | 655,983 |
| 320807 | PERRY-SPENCER RURAL TEL. COOP., INC. | 2,346,439 | 2,542,086 | 2,695,022 | 2,989,329 | 2,751,972 |
| 320809 | COMM. CORP. OF SOUTHERN INDIANA | 412,428 | 418,873 | 437,730 | 422,580 | 356,346 |
| 320813 | PULASKI-WHITE RURAL TEL. COOP., INC. | 892,572 | 1,019,238 | 1,145,705 | 1,230,189 | 1,119,249 |
| 320815 | ROCHESTER TEL. CO., INC. | 1,572,681 | 1,831,970 | 2,253,622 | 2,360,985 | 2,625,069 |
| 320816 | S & W TEL. CO., INC. | 128,346 | 128,455 | 144,946 | 143,355 | 126,825 |
| 320818 | SMITHVILLE TEL. CO., INC. | 2,341,674 | 4,029,705 | 6,926,927 | 8,624,155 | 9,514,272 |
| 320819 | SOUTHEASTERN INDIANA RURAL TEL. COOP., INC. | 1,996,609 | 2,508,621 | 2,642,324 | 2,818,083 | 3,009,660 |
| 320825 | SUNMAN TELECOMMUNICATIONS CORPORATION | 2,334,764 | 2,281,978 | 2,335,404 | 2,805,408 | 2,782,890 |
| 320826 | SWAYZEE TEL. CO., INC. | 203,092 | 212,244 | 217,664 | 213,060 | 206,925 |
| 320827 | SWEETSER RURAL TEL. CO., INC. | 260,640 | 285,837 | 253,030 | 199,416 | 243,033 |
| 320828 | FRONTIER COMM. OF THORNTOWN, INC. | 107,736 | 95,652 | 102,732 | 75,972 | 93,942 |
| 320829 | TIPTON TEL. CO., INC. | 486,490 | 477,152 | 444,886 | 410,622 | 476,160 |
| 320830 | TRI-COUNTY TEL. CO., INC.-IN | 643,181 | 675,856 | 684,251 | 634,914 | 581,850 |
| 320832 | UNITED TEL. CO. OF INDIANA, INC. | 3,101,460 | 2,835,963 | 2,512,551 | 2,413,065 | 2,453,445 |
| 320834 | WASHINGTON CTY. RURAL TEL. COOP., INC. | 556,236 | 592,024 | 1,350,890 | 1,273,416 | 865,596 |
| 320837 | WEST POINT TEL. CO., INC. | 174,538 | 173,046 | 172,096 | 172,338 | 171,144 |
| 320839 | YEOMAN TEL. CO., INC. | 233,574 | 259,523 | 241,608 | 175,704 | 212,226 |
| 323034 | VERIZON NORTH INC.-IN (ALLTEL) | 512,739 | 453,435 | 389,781 | 509,409 | 373,902 |
| 325080 | INDIANA BELL TEL. CO. | 0 | 0 | 0 | 0 | 0 |
| 329001 | SOUTH BEND METRONET, INC. | 840,981 | 1,609,962 | 2,555,614 | 3,184,244 | 3,746,538 |
| 329002 | ELKHART METRONET, INC. | 180,033 | 162,905 | 165,258 | 190,110 | 202,041 |
| 329003 | MEGA COMM LLC | 437,892 | 501,203 | 557,304 | 541,758 | 623,433 |
| 329004 | CENTENNIAL RANDOLPH CELLULAR LLC | 1,664 | 3,144 | 4,110 | 3,987 | 2,214 |
| 329005 | CENTENNIAL CELLULAR TRI-STATE OPERATING PARTNERSHIP - IN | 558,761 | 855,808 | 1,178,875 | 1,300,509 | 1,366,209 |
| 329006 | MICHIANA METRONET, INC. - IN | 64,710 | 111,686 | 107,642 | 96,154 | 91,182 |
| 329007 | HANCOCK COMMUNICATIONS, INC. | 27,081 | 28,908 | 25,833 | 22,920 | 18,726 |
| 329008 | NPCR, INC. | 210,414 | 242,134 | 475,639 | 207,685 | 0 |
| 329009 | SEI DATA, INC. | 18,135 | 19,203 | 18,159 | 15,809 | 16,068 |
| 329010 | CINERGY METRONET, INC. | 0 | 0 | 25,137 | 50,247 | 67,380 |
| 329910 | SPRINT SPECTRUM,L.P. (IN) | 0 | 1,993,032 | 2,615,072 | 1,939,973 | 2,000,697 |
| TOTAL | IOWA | 94,130,147 | 106,907,968 | 121,428,819 | 133,140,998 | 144,674,313 |
| 350739 | REASOR TELEPHONE CO | 0 | 0 | 51,072 | 101,718 | 48,960 |
| 351096 | HEARTLAND TELECOMM CO OF IOWA DBA HICKORYTECH | 1,311,000 | 1,178,662 | 1,221,512 | 1,139,676 | 1,246,572 |
| 351097 | ANDREW TEL. CO., INC. | 103,556 | 117,179 | 133,694 | 158,070 | 109,902 |
| 351098 | ARCADIA TEL. COOP. | 124,154 | 130,460 | 141,828 | 156,162 | 112,614 |
| 351101 | ATKINS TEL. CO. | 179,026 | 186,447 | 193,285 | 187,374 | 185,694 |
| 351105 | AYRSHIRE FMRS. MUT. TEL. CO. | 160,208 | 295,438 | 297,162 | 425,898 | 319,122 |
| 351106 | ALPINE COMMUNICATIONS, L.C. | 957,374 | 1,106,254 | 1,357,094 | 1,672,296 | 1,668,147 |
| 351107 | BALDWIN-NASHVILLE TEL. CO., INC. | 118,932 | 123,940 | 136,600 | 148,356 | 111,537 |
| 351108 | BARNES CITY COOP. TEL. CO. | 72,042 | 76,148 | 88,936 | 93,918 | 73,578 |
| 351110 | BERNARD TEL. CO., INC. | 431,077 | 399,102 | 379,740 | 385,266 | 407,304 |
| 351112 | BREDA TEL. COOP. | 405,062 | 404,250 | 446,752 | 430,410 | 341,391 |
| 351113 | BROOKLYN MUTUAL TEL. CO. | 214,495 | 250,771 | 225,912 | 206,154 | 213,945 |
| 351114 | THE BURT TEL. CO. | 127,873 | 135,270 | 148,088 | 157,521 | 124,713 |
| 351115 | BUTLER-BREMER MUT. TEL. CO. | 595,152 | 573,844 | 588,828 | 506,724 | 468,384 |
| 351118 | CASCADE TEL. CO. | 390,076 | 385,775 | 372,462 | 345,333 | 299,964 |
| 351119 | CASEY MUTUAL TEL. CO. | 160,121 | 157,200 | 162,602 | 169,506 | 149,001 |
| 351121 | CENTER JUNCTION TEL. CO., INC. | 61,564 | 63,952 | 76,516 | 77,214 | 59,145 |
| 351125 | CENTRAL SCOTT TEL CO | 710,996 | 844,625 | 760,866 | 730,998 | 763,554 |
| 351126 | CENTURYTEL OF CHESTER, INC. | 101,836 | 98,032 | 116,538 | 118,956 | 95,589 |
| 351127 | FRONTIER COMMUNICATIONS OF IOWA, INC. | 0 | 0 | 0 | 0 | 0 |
| 351129 | THE CITIZENS MUTUAL TEL. CO. | 1,346,004 | 1,633,110 | 1,939,406 | 1,611,324 | 2,075,133 |
| 351130 | CLARENCE TEL. CO., INC. | 188,718 | 179,912 | 164,106 | 165,360 | 156,018 |
| 351132 | CLEAR LAKE INDEPEND. TEL. CO. | 2,002,350 | 2,111,316 | 2,099,070 | 1,482,276 | 1,918,758 |
| 351133 | C-M-L TEL. COOP. ASSN. | 298,796 | 317,600 | 371,980 | 381,780 | 289,824 |
| 351134 | COLO TEL. CO. | 395,410 | 455,550 | 601,956 | 700,878 | 677,220 |
| 351136 | COON CREEK TEL. CO. | 150,422 | 159,060 | 155,998 | 165,510 | 144,177 |
| 351137 | COON VALLEY COOP. TEL. ASSN., INC. | 218,520 | 226,768 | 257,738 | 264,078 | 206,466 |
| 351139 | COOPERATIVE TEL. CO. | 429,750 | 463,928 | 518,858 | 510,579 | 380,775 |
| 351141 | CORN BELT TEL. CO. | 180,356 | 190,246 | 181,212 | 198,222 | 175,680 |
| 351146 | CUMBERLAND TEL. CO. | 130,552 | 134,536 | 146,208 | 150,663 | 117,351 |
| 351147 | DANVILLE MUT. TEL. CO. | 222,769 | 286,558 | 253,652 | 253,251 | 219,801 |
| 351149 | FARMERS MUTUAL COOP TEL CO- HARLAN (DEFIANCE) | 108,832 | 113,664 | 127,426 | 132,216 | 105,900 |
| 351150 | DIXON TEL. CO. | 216,356 | 372,750 | 390,002 | 300,801 | 186,657 |
| 351152 | DUMONT TEL. CO. | 455,066 | 358,854 | 336,537 | 205,890 | 313,335 |
| 351153 | DUNKERTON TEL. COOP., INC. | 169,668 | 178,786 | 171,668 | 182,766 | 161,949 |

**Table 3.30
Total High-Cost Support Payments by Study Area
(Dollars)**

| Study Area ID Code | Study Area Name | 2005 Total | 2006 Total | 2007 Total | 2008 Total | 2009 Total |
|--------------------|---|------------|------------|------------|------------|------------|
| | IOWA (cont.) | | | | | |
| 351156 | EAST BUCHANAN TEL. COOP. | 998,481 | 1,036,978 | 971,239 | 924,072 | 828,261 |
| 351157 | ELLSWORTH COOP. TEL. ASSN. | 222,362 | 244,022 | 273,734 | 298,530 | 227,202 |
| 351158 | MINBURN TELECOMMUNICATIONS, INC. | 282,847 | 346,135 | 359,397 | 399,345 | 412,836 |
| 351160 | FARMERS & BUSINESSMEN'S TEL. CO. | 313,469 | 314,462 | 342,333 | 348,420 | 324,558 |
| 351162 | FARMERS COOP. TEL. CO.-DYSART | 309,942 | 316,272 | 310,463 | 314,040 | 285,951 |
| 351166 | FARMERS & MERCHANTS MUTUAL TEL. CO. | 239,116 | 100,962 | 370,130 | 25,860 | 247,833 |
| 351167 | IOWA TELECOMM. SVCS. DBA IOWA TELECOM-NORTH | 778,752 | 1,452,438 | 2,016,135 | 1,964,973 | 2,011,299 |
| 351168 | FARMERS MUTUAL COOP TEL CO- HARLAN | 755,534 | 802,162 | 862,723 | 800,505 | 623,607 |
| 351169 | FARMERS MUTUAL COOP. TEL. CO.-MOULTON | 169,444 | 179,162 | 174,122 | 195,372 | 165,051 |
| 351170 | IOWA TELECOMM. SVCS. DBA IOWA TELECOM-SYSTEMS | 497,229 | 699,372 | 963,915 | 896,571 | 913,677 |
| 351171 | FARMERS MUTUAL TEL. CO.-JESUP | 244,702 | 286,186 | 237,540 | 223,572 | 252,579 |
| 351172 | FARMERS MUTUAL TEL. CO.-NORA SPRINGS | 527,748 | 656,093 | 601,928 | 550,608 | 1,283,100 |
| 351173 | FARMERS MUTUAL TEL. COOP.-SHELLSBURG | 558,160 | 587,189 | 600,336 | 600,555 | 499,251 |
| 351174 | FARMERS MUTUAL TEL. CO.-STANTON | 393,156 | 421,706 | 459,854 | 466,788 | 375,573 |
| 351175 | FARMERS TEL. CO.-BATAVIA | 126,860 | 134,984 | 144,502 | 155,502 | 131,940 |
| 351176 | FARMERS TEL. CO.-ESSEX | 188,048 | 182,780 | 168,724 | 186,894 | 176,253 |
| 351177 | FARMERS TEL. CO.-RICEVILLE | 589,256 | 424,272 | 819,641 | 338,643 | 434,385 |
| 351178 | IOWA TELECOMM. SVCS. DBA IOWA TELECOM | 592,104 | 1,144,263 | 1,726,290 | 1,649,994 | 1,673,889 |
| 351179 | FENTON COOP. TEL. CO. | 119,634 | 128,734 | 145,260 | 156,006 | 121,086 |
| 351187 | PARTNER COMMUNICATIONS COOPERATIVE | 297,254 | 417,596 | 841,864 | 1,055,583 | 678,762 |
| 351188 | GOLDFIELD TEL. CO. | 149,316 | 162,174 | 163,398 | 176,670 | 153,402 |
| 351189 | RIVER VALLEY TEL. COOP. | 275,676 | 289,876 | 311,919 | 304,137 | 249,084 |
| 351191 | GRAND MOUND COOP. TEL. ASSN. | 168,167 | 159,907 | 157,764 | 177,006 | 150,234 |
| 351195 | GRISWOLD COOP. TEL. CO. | 609,898 | 639,892 | 677,030 | 657,417 | 495,279 |
| 351199 | HAWKEYE TEL. CO. | 130,960 | 141,055 | 153,501 | 166,110 | 132,615 |
| 351202 | HOSPERS TEL. EXCHANGE, INC. | 188,966 | 184,472 | 175,377 | 172,800 | 167,202 |
| 351203 | HUBBARD COOP. TEL. ASSN. | 179,541 | 186,368 | 171,038 | 183,021 | 159,852 |
| 351205 | HUXLEY COMMUNICATIONS COOPERATIVE | 393,231 | 403,320 | 363,450 | 335,658 | 314,670 |
| 351206 | IAMO TEL. CO.-IA | 181,218 | 195,780 | 218,926 | 242,358 | 184,368 |
| 351209 | INTERSTATE 35 TEL. CO. | 462,510 | 607,236 | 654,157 | 555,264 | 447,999 |
| 351212 | JEFFERSON TEL. CO.-IA | 396,594 | 389,426 | 349,436 | 314,628 | 394,968 |
| 351213 | JORDAN SOLDIER VALLEY COOP. TEL. CO. | 285,812 | 326,142 | 272,953 | 317,361 | 252,813 |
| 351214 | KALONA COOP. TEL. CO. | 718,498 | 723,766 | 774,008 | 721,098 | 831,153 |
| 351217 | KEYSTONE FRMS. COOP. TEL. CO. | 304,768 | 361,258 | 397,228 | 388,452 | 296,943 |
| 351220 | LA PORTE CITY TEL. CO. | 353,346 | 382,558 | 363,412 | 347,424 | 308,169 |
| 351222 | LA MOTTE TEL. CO. | 170,074 | 173,832 | 200,336 | 218,058 | 178,809 |
| 351225 | LEHIGH VALLEY COOP. TEL. ASSN. | 524,406 | 622,866 | 633,197 | 611,403 | 462,735 |
| 351228 | LONE ROCK COOP. TEL. CO. | 99,250 | 102,956 | 118,591 | 124,824 | 95,745 |
| 351229 | LOST NATION-ELWOOD TEL. CO. | 427,752 | 507,410 | 438,917 | 505,701 | 690,279 |
| 351230 | NORTHEAST IOWA TEL. CO. | 488,766 | 485,818 | 547,230 | 411,333 | 519,567 |
| 351232 | LYNNVILLE TELEPHONE COMPANY | 316,757 | 363,752 | 256,532 | 229,500 | 252,096 |
| 351235 | FARMERS MUTUAL COOP TEL CO- HARLAN (MANILLA) | 161,150 | 162,915 | 170,979 | 173,571 | 161,127 |
| 351237 | MARNE & ELK HORN TEL. CO. | 489,232 | 510,728 | 567,332 | 522,924 | 432,984 |
| 351238 | MARTELLE COOP. TEL. ASSN. | 103,114 | 112,367 | 127,874 | 142,722 | 106,032 |
| 351239 | MASSENA TEL. CO. | 227,728 | 240,086 | 264,837 | 276,348 | 218,955 |
| 351241 | MECHANICSVILLE TEL. CO. | 181,412 | 175,280 | 163,983 | 165,075 | 159,120 |
| 351242 | MILES COOP. TEL. ASSN. | 163,846 | 166,150 | 159,118 | 177,132 | 164,424 |
| 351243 | MILLER TEL. CO.-IA | 47,848 | 49,480 | 59,328 | 65,532 | 46,770 |
| 351245 | MINBURN TEL. CO. | 138,316 | 129,954 | 142,369 | 134,910 | 116,712 |
| 351246 | MINERVA VALLEY TEL. CO., INC. | 261,362 | 274,470 | 283,268 | 249,774 | 228,804 |
| 351247 | MODERN COOP. TEL. CO. | 333,249 | 395,226 | 421,876 | 423,924 | 296,517 |
| 351248 | MONTEZUMA MUTUAL TEL. CO. | 376,808 | 412,606 | 393,593 | 386,004 | 323,922 |
| 351250 | MUTUAL TEL. CO. OF MORNING SUN | 168,926 | 162,254 | 157,239 | 158,571 | 148,200 |
| 351251 | MEDIAPOLIS TEL. CO. | 510,696 | 552,514 | 510,712 | 537,678 | 430,701 |
| 351252 | MUTUAL TEL. CO. | 780,958 | 784,756 | 733,098 | 556,848 | 821,385 |
| 351257 | NORTH ENGLISH COOP. TEL. CO. | 183,469 | 199,962 | 192,299 | 180,672 | 171,084 |
| 351259 | NORTHERN IOWA TEL. CO. | 783,148 | 839,486 | 951,902 | 926,172 | 689,274 |
| 351260 | NORTHWEST IOWA TEL. CO., INC. | 2,490,930 | 1,685,070 | 1,678,688 | 919,953 | 1,236,819 |
| 351261 | NORTHWEST TEL. COOP. | 424,170 | 459,788 | 527,656 | 517,842 | 411,276 |
| 351262 | COMMUNICATIONS 1 NETWORK, INC. | 262,008 | 261,432 | 262,952 | 255,864 | 351,573 |
| 351263 | OGDEN TEL. CO.-IA | 252,860 | 361,038 | 302,864 | 234,420 | 291,318 |
| 351264 | OLIN TEL. CO., INC. | 230,300 | 244,670 | 272,040 | 288,936 | 213,171 |
| 351265 | ONSLow COOP. TEL. ASSN. | 88,870 | 91,596 | 108,418 | 116,076 | 86,460 |
| 351266 | ORAN MUTUAL TEL. CO. | 92,410 | 100,594 | 113,940 | 125,826 | 90,381 |
| 351269 | PALO COOP. TEL. ASSN. | 164,054 | 189,392 | 210,190 | 249,132 | 194,589 |
| 351270 | PALMER MUTUAL TEL. CO. | 110,092 | 116,136 | 131,620 | 146,958 | 115,500 |
| 351271 | PANORA COOP. TEL. ASSN., INC. | 324,354 | 464,286 | 331,790 | 335,892 | 337,551 |
| 351273 | PEOPLES TEL. CO.-IA | 216,518 | 217,179 | 208,942 | 207,516 | 194,802 |
| 351274 | CENTURYTEL OF POSTVILLE, INC. | 355,332 | 496,540 | 428,813 | 426,186 | 339,534 |
| 351275 | PRAIRIEBURG TEL. CO., INC. | 85,198 | 87,242 | 99,628 | 102,486 | 81,675 |
| 351276 | PRESTON TEL. CO. | 256,460 | 266,862 | 269,983 | 270,708 | 227,868 |
| 351277 | RADCLIFFE TEL. CO., INC. | 139,502 | 144,462 | 152,334 | 168,651 | 139,392 |
| 351278 | READLYN TEL. CO. | 258,396 | 368,776 | 314,819 | 343,776 | 279,117 |
| 351280 | RINGSTED TEL. CO. | 125,788 | 135,448 | 146,185 | 157,449 | 123,717 |
| 351282 | ROCKWELL COOP. TEL. ASSN. | 417,708 | 433,532 | 493,292 | 475,722 | 368,337 |
| 351283 | ROYAL TEL. CO. | 190,046 | 222,978 | 246,794 | 283,752 | 222,897 |
| 351284 | RUTHVEN TEL. EXCH. CO. | 183,301 | 186,294 | 175,229 | 176,481 | 167,571 |
| 351285 | SAC COUNTY MUTUAL TEL. CO. | 305,256 | 326,199 | 351,951 | 338,568 | 293,412 |
| 351291 | SCHALLER TEL. CO. | 631,014 | 680,256 | 712,422 | 661,695 | 562,263 |
| 351292 | SEARSBORO TEL. CO. | 182,214 | 274,640 | 329,649 | 320,121 | 168,039 |
| 351293 | SHARON TEL. CO. | 304,554 | 311,166 | 320,607 | 312,162 | 279,702 |
| 351294 | SCRANTON TEL. CO. | 166,188 | 177,452 | 184,413 | 198,078 | 163,116 |
| 351295 | SHELL ROCK TEL. CO. | 283,551 | 390,320 | 364,936 | 370,416 | 313,704 |
| 351297 | HEART OF IOWA COMMUNICATIONS COOP. | 985,351 | 1,369,143 | 2,289,964 | 3,638,526 | 3,670,842 |
| 351298 | SOUTH SLOPE COOP. TEL. CO. | 1,118,900 | 1,310,676 | 1,097,406 | 999,306 | 1,198,977 |
| 351301 | SOUTHWEST TEL. EXCH., INC. | 370,750 | 323,894 | 358,084 | 271,752 | 280,842 |
| 351302 | SPRINGVILLE COOP. TEL. ASSN. | 220,538 | 241,114 | 222,963 | 213,528 | 212,637 |
| 351303 | COOPERATIVE TEL. EXCHANGE | 207,622 | 224,046 | 251,074 | 263,082 | 384,531 |
| 351304 | SWISHER TEL. CO. | 217,212 | 227,320 | 213,920 | 219,426 | 202,701 |
| 351305 | STRATFORD MUTUAL TEL. CO. | 172,598 | 173,204 | 285,156 | 535,328 | 410,409 |
| 351306 | SULLY TEL. ASSOC. | 539,518 | 383,236 | 449,082 | 27,735 | 333,411 |
| 351307 | SUPERIOR TEL. COOP. | 79,914 | 84,570 | 504,506 | 120,438 | 93,495 |
| 351308 | TEMPLETON TEL. CO. | 131,062 | 142,738 | 175,530 | 186,492 | 135,249 |

**Table 3.30
Total High-Cost Support Payments by Study Area
(Dollars)**

| Study Area ID Code | Study Area Name | 2005 Total | 2006 Total | 2007 Total | 2008 Total | 2009 Total |
|--------------------|---|------------|------------|------------|------------|------------|
| | IOWA (cont.) | | | | | |
| 351309 | TERRIL TELEPHONE COOPERATIVE | 220,192 | 251,426 | 235,244 | 265,434 | 210,891 |
| 351310 | TITONKA TEL. CO. | 161,368 | 163,710 | 168,513 | 186,309 | 151,251 |
| 351316 | UNITED FARMERS TEL. CO. | 282,862 | 296,932 | 297,396 | 319,632 | 372,036 |
| 351319 | VAN BUREN TEL. CO., INC. | 717,260 | 781,938 | 842,558 | 877,977 | 642,900 |
| 351320 | VAN HORNE COOP. TEL. CO. | 212,354 | 220,979 | 223,344 | 235,551 | 222,219 |
| 351322 | VENTURA TEL. CO., INC. | 124,982 | 129,006 | 137,794 | 149,832 | 122,727 |
| 351324 | VILLISCA FARMERS TEL. CO. | 314,543 | 322,388 | 325,463 | 328,296 | 279,588 |
| 351326 | WALNUT TEL. CO. | 197,688 | 214,524 | 207,188 | 219,168 | 210,270 |
| 351327 | WEBB-DICKENS TEL. CORP. | 158,058 | 178,420 | 364,338 | 650,592 | 662,583 |
| 351328 | WEBSTER-CALHOUN COOP. TEL. ASSN. | 1,479,118 | 1,598,502 | 1,959,780 | 1,921,314 | 1,426,332 |
| 351329 | WELLMAN COOP. TEL. ASSN. | 237,293 | 261,700 | 239,351 | 223,200 | 208,218 |
| 351331 | WEST IOWA TEL. CO. | 1,120,558 | 1,178,280 | 1,241,286 | 1,106,328 | 1,078,155 |
| 351332 | WEST LIBERTY TEL. CO. | 715,424 | 1,612,102 | 777,960 | 1,597,512 | 1,227,285 |
| 351334 | WESTERN IOWA TEL. ASSN. | 999,531 | 1,252,880 | 1,237,012 | 1,212,504 | 892,083 |
| 351335 | WESTSIDE INDEPENDENT TEL. CO. | 117,844 | 126,200 | 138,838 | 148,332 | 109,950 |
| 351336 | WILTON TEL. CO. | 239,220 | 262,413 | 240,406 | 166,635 | 225,087 |
| 351337 | WINNEBAGO COOP. TEL. ASSN.-IA | 1,874,925 | 1,980,082 | 1,726,354 | 2,470,104 | 2,928,657 |
| 351342 | WOOLSTOCK MUTUAL TEL. ASSN. | 82,184 | 91,530 | 105,784 | 118,239 | 89,562 |
| 351343 | WYOMING MUTUAL TEL. CO. | 180,622 | 177,222 | 187,130 | 189,777 | 220,611 |
| 351344 | PRAIRIE TEL. CO., INC. | 348,182 | 387,538 | 419,677 | 447,102 | 331,509 |
| 351346 | ACE TEL. ASSN.-IA | 505,274 | 437,318 | 455,176 | 428,622 | 486,282 |
| 351405 | HILLS TEL. CO., INC.-IA | 769,694 | 910,644 | 1,015,498 | 989,994 | 731,457 |
| 351407 | KILLDUFF TELEPHONE COMPANY | 37,538 | 226,516 | 311,736 | 311,166 | 168,042 |
| 351424 | MABEL COOP. TEL. CO.-IA | 331,262 | 355,042 | 400,178 | 418,086 | 336,258 |
| 351888 | GRAND RIVER MUT. TEL. CORP.-IA | 623,514 | 572,702 | 612,178 | 571,044 | 863,580 |
| 355141 | QWEST CORPORATION -IA | 557,187 | 475,518 | 441,159 | 410,634 | 421,944 |
| 359001 | CITY OF HAWARDEN DBA HITEC | 47,658 | 101,583 | 88,386 | 63,260 | 83,268 |
| 359002 | LAURENS MUNICIPAL COMMUNICATIONS UTILITY | 7,317 | 5,706 | 1,836 | 2,567 | 2,385 |
| 359003 | COON RAPIDS MUNICIPAL COMMUNICATIONS UTILITY | 5,706 | 1,266 | 0 | 0 | 0 |
| 359004 | WINNEBAGO COOPERATIVE TELEPHONE ASSOCIATION | 14,148 | 5,343 | 0 | 0 | 0 |
| 359005 | HEART OF IOWA COMMUNICATIONS COOPERATIVE | 25,863 | 1,736 | 0 | 0 | 0 |
| 359006 | INDEPENDENT NETWORKS, LC | 855 | 1,968 | 0 | 0 | 0 |
| 359007 | FARMERS & BUSINESS MEN'S TELEPHONE COMPANY DBA F&B COMMUNICATIONS | 9,057 | 21,480 | 33,519 | 28,390 | 33,213 |
| 359008 | SOUTH SLOPE COOPERATIVE | 184,221 | 161,637 | 389,007 | 308,994 | 413,151 |
| 359009 | COON CREEK TELECOMMUNICATIONS CORP. | 14,967 | 6,312 | 0 | 0 | 0 |
| 359010 | MIDWEST WIRELESS IOWA, LLC | 5,117,390 | 6,295,236 | 8,038,307 | 8,622,799 | 9,861,741 |
| 359011 | OMNITEL COMMUNICATIONS, INC. | 13,878 | 5,850 | 106,992 | 59,528 | 71,916 |
| 359012 | LOST NATION-ELWOOD TELEPHONE CO | 3,552 | 1,092 | 0 | 0 | 0 |
| 359013 | MANNING MUNICIPAL COMMUNICATIONS & TELEVISION | 5,334 | (1,950) | 0 | 0 | 0 |
| 359014 | GRUNDY CENTER MUNICIPAL UTILITIES | 9,021 | 3,264 | 0 | 0 | 0 |
| 359015 | HARLAN MUNICIPAL UTILITIES | 10,647 | 2,052 | 0 | 0 | 0 |
| 359016 | UNITED STATES CELLULAR | 23,470,931 | 26,884,366 | 30,814,205 | 39,991,612 | 49,286,634 |
| 359017 | WESTERN WIRELESS CORP. | 310,074 | 233,280 | 238,343 | 169,509 | 129,915 |
| 359018 | LOUISIA COMMUNICATIONS | 966 | 5,382 | 0 | 0 | 0 |
| 359020 | GOLDFIELD ACCESS NETWORK | 3,075 | 2,607 | 2,820 | 2,506 | 3,171 |
| 359022 | COMMUNITY CABLE TELEVISION COMPANY OF O'BRIEN COUNTY | 113,484 | 132,024 | 130,656 | 180,470 | 154,869 |
| 359023 | REINBECK MUNICIPAL TELECOMMUNICATIONS UTILITY | 4,155 | 27 | 0 | 0 | 0 |
| 359024 | ALTA MUNICIPAL UTILITIES | 0 | 0 | 0 | 2,046 | 2,376 |
| 359027 | IOWA WIRELESS SERVICES, L.P. | 232,329 | 168,681 | 160,704 | 149,497 | 157,266 |
| 359028 | MAC WIRELESS, LLC | 40,508 | 53,220 | 98,469 | 119,820 | 174,801 |
| 359029 | SOUTHEAST WIRELESS, INC. | 85,650 | 105,246 | 112,932 | 122,992 | 138,471 |
| 359030 | COOPERATIVE TELEPHONE CO. | 39,771 | 38,070 | 45,867 | 54,446 | 51,126 |
| 359031 | OLIN TELEPHONE CO., INC. | 51,027 | 77,160 | 87,333 | 139,627 | 116,154 |
| 359032 | CST COMMUNICATIONS, INC | 59,244 | 78,105 | 89,415 | 102,886 | 141,483 |
| 359033 | MONTEZUMA MUTUAL TELEPHONE CO. | 23,256 | 31,461 | 30,399 | 36,606 | 38,832 |
| 359034 | MILL VALLEY WIRELESS | 14,763 | 15,096 | 17,325 | 18,765 | 25,032 |
| 359036 | EAST BUCHANAN TELEPHONE COOPERATIVE | 135,399 | 350,763 | 376,623 | 380,189 | 358,851 |
| 359037 | KCTC PCS | 183,951 | 143,337 | 240,891 | 252,557 | 345,744 |
| 359038 | SHARON TELEPHONE COMPANY | 39,027 | 43,377 | 68,670 | 48,097 | 58,404 |
| 359039 | WELLMAN COOP. TELEPHONE ASSOC. | 85,308 | 92,853 | 107,007 | 94,898 | 103,368 |
| 359041 | WAPSI WIRELESS, LLC | 164,996 | 288,339 | 278,514 | 291,140 | 378,375 |
| 359042 | BENTON/LINN WIRELESS LLC | 478,875 | 593,307 | 619,212 | 638,672 | 647,130 |
| 359043 | NORTHEAST IOWA TELEPHONE CO. | 70,388 | 81,615 | 77,292 | 73,379 | 165,699 |
| 359044 | COMMUNITY DIGITAL WIRELESS, LLC | 51,273 | 53,382 | 60,096 | 68,098 | 76,827 |
| 359045 | SEI WIRELESS LLC | 15,675 | 19,560 | 7,635 | 11,612 | 14,958 |
| 359046 | CEDAR COUNTY PCS, LLC | 157,606 | 156,384 | 137,316 | 142,725 | 146,730 |
| 359047 | BROOKLYN MUTUAL TELEPHONE CO. | 13,533 | 18,087 | 18,138 | 18,986 | 23,178 |
| 359048 | OSAGE MUNICIPAL TELECOMMUNICATIONS UTILITY | 5,922 | 3,495 | 3,411 | (567) | 3,651 |
| 359051 | GUTHRIE TELECOMMUNICATIONS NETWORK, INC. | 5,841 | 17,925 | 70,776 | 47,562 | 55,770 |
| 359052 | HUXLEY COMMUNICATIONS COOPERATIVE | 0 | 3,717 | 0 | 0 | 0 |
| 359053 | IOWA RSA NO. 2 LIMITED PARTNERSHIP | 70,335 | 69,600 | 78,663 | 79,791 | 139,581 |
| 359054 | RSA 1 LIMITED PARTNERSHIP | 508,020 | 639,939 | 837,819 | 776,524 | 767,400 |
| 359056 | NSP, LC DBA CELLCOM | (1,113) | 0 | 3 | 9 | 0 |
| 359057 | IOWA RSA #12, LLC DBA CELLCOM | 22,593 | 0 | 144 | 9 | 0 |
| 359058 | IOWA RSA #3, LLC DBA CELLCOM | (25,183) | 0 | (6) | 3,486 | 0 |
| 359059 | FARMERS MUTUAL TELEPHONE COMPANY-HARLAN | 174,393 | 183,183 | 181,680 | 160,315 | 103,140 |
| 359060 | NPCR, INC. | 800,015 | 1,051,600 | 947,376 | 960,487 | 2,646,069 |
| 359064 | GREAT LAKES OF IOWA, INC. | 60,504 | 173,244 | 289,866 | 16,959 | 0 |
| 359069 | ALGONA MUNICIPAL UTILITIES | 6,327 | 3,975 | 5,688 | 5,216 | 4,830 |
| 359070 | IOWA RSA 7 | 847,266 | 1,341,270 | 2,001,126 | 2,092,574 | 2,026,104 |
| 359071 | IOWA RSA 8 | 1,286,214 | 1,795,572 | 2,547,012 | 2,624,718 | 2,514,732 |
| 359072 | IOWA RSA 10 | 1,181,940 | 1,501,760 | 2,189,096 | 2,209,697 | 2,747,160 |
| 359075 | BARNES CITY COOPERATIVE TELEPHONE COMPANY | 0 | 3,435 | 1,026 | 12 | 0 |
| 359076 | BUDGET PHONE, INC. | 0 | 18 | (6) | 0 | 0 |
| 359081 | D-C COMMUNICATIONS | 0 | 10,212 | 32,145 | 45,774 | 62,469 |
| 359082 | FMT C WIRELESS | 0 | 6,306 | 55,005 | 89,475 | 264,483 |
| 359083 | DUMONT WIRELESS | 0 | 3,795 | 18,546 | 33,656 | 55,656 |
| 359084 | CEDAR-WAPSI COMMUNICATIONS, INC. | 0 | 4,308 | 32,052 | 49,562 | 66,873 |
| 359086 | ROCKWELL COOPERATIVE TELEPHONE ASSOCIATION WIRELESS | 0 | 4,935 | 53,265 | 99,490 | 120,333 |
| 359087 | BALDWIN NASHVILLE TELEPHONE COMPANY WIRELESS | 0 | 1,458 | 15,819 | 16,520 | 28,509 |
| 359088 | ONSLow COOPERATIVE TELEPHONE ASSOCIATION WIRELESS | 0 | 1,971 | 19,422 | 33,956 | 29,346 |
| 359089 | OGDEN TELEPHONE COMPANY | 0 | 0 | 3,975 | 11,131 | 6,783 |
| 359090 | CENTER JUNCTION TELEPHONE CO. | 0 | 2,355 | 8,163 | 15,802 | 12,894 |

Table 3.30
Total High-Cost Support Payments by Study Area
(Dollars)

| Study Area ID Code | Study Area Name | 2005 Total | 2006 Total | 2007 Total | 2008 Total | 2009 Total |
|--------------------|--|-------------|-------------|-------------|-------------|-------------|
| | IOWA (cont.) | | | | | |
| 359091 | VAN BUREN WIRELESS COMPANY, INC. | 0 | 1,572 | 50,322 | 118,705 | 185,703 |
| 359092 | RADCLIFFE TELEPHONE CO., INC. (WIRELESS) | 0 | 294 | 1,371 | 6,129 | 8,016 |
| 359093 | WINNEBAGO COOPERATIVE TELEPHONE ASSOCIATION | 0 | 531 | 12,429 | 155,959 | 509,319 |
| 359094 | AVENTURE COMMUNICATION TECHNOLOGY, LLC | 0 | 0 | 786,429 | 2,483,978 | 2,322,666 |
| 359098 | COMMUNICATIONS1 NETWORK, INC. | 0 | 0 | 1,737 | 41,551 | 105,897 |
| 359100 | HARDIN COUNTY WIRELESS | 0 | 0 | 5,292 | 33,085 | 64,101 |
| 359101 | LONG LINES WIRELESS, LLC | 0 | 0 | 67,425 | 455,105 | 410,148 |
| 359102 | CCM WIRELESS, INC. | 0 | 0 | 0 | 37,022 | 90,810 |
| 359103 | BERNARD COMMUNICATIONS, INC. | 0 | 0 | 31,017 | 83,437 | 120,009 |
| 359107 | NORTH CENTRAL WIRELESS | 0 | 0 | 0 | 4,538 | 35,790 |
| 359109 | MODERN COMMUNICATIONS | 0 | 0 | 0 | 0 | 7,941 |
| 359110 | DALLAS COUNTY WIRELESS | 0 | 0 | 0 | 1,938 | 14,457 |
| 359111 | CLAY COUNTY COMMUNICATIONS | 0 | 0 | 0 | 0 | 127,122 |
| 359112 | HOSPERS TELEPHONE COMPANY | 0 | 0 | 0 | 0 | 6,537 |
| 359113 | SKYLINK, LC | 0 | 0 | 0 | 0 | 92,553 |
| 359114 | PREMIER WIRELESS, INC. | 0 | 0 | 0 | 0 | 66,612 |
| | TOTAL KANSAS | 177,040,354 | 187,879,951 | 214,932,319 | 221,254,616 | 251,934,906 |
| 411317 | UNITED TELEPHONE COMPANY OF EASTERN KANSAS | 10,257,711 | 8,209,980 | 7,251,371 | 5,712,019 | 4,707,843 |
| 411746 | BLUE VALLEY TELEPHONE COMPANY | 5,278,642 | 5,162,439 | 6,011,692 | 7,063,614 | 8,808,345 |
| 411756 | COLUMBUS TELEPHONE COMPANY | 106,176 | 594,288 | 652,698 | 1,023,702 | 1,042,701 |
| 411758 | COUNCIL GROVE TEL. CO. | 2,159,492 | 2,241,864 | 2,288,710 | 2,597,913 | 2,272,437 |
| 411761 | CUNNINGHAM TELEPHONE CO. INC. | 1,086,098 | 1,295,464 | 1,196,817 | 1,516,974 | 1,494,522 |
| 411764 | ELKHART TELEPHONE COMPANY INC. | 1,099,463 | 1,330,772 | 2,404,395 | 2,372,865 | 2,857,422 |
| 411777 | GOLDEN BELT TELEPHONE ASSN. INC. | 5,941,756 | 6,008,430 | 6,265,448 | 5,817,273 | 5,727,471 |
| 411778 | GORHAM TELEPHONE COMPANY INC. | 280,058 | 414,497 | 588,574 | 929,632 | 1,035,510 |
| 411780 | HAVILAND TELEPHONE COMPANY INC. | 5,201,047 | 5,826,979 | 5,661,537 | 5,504,820 | 5,113,515 |
| 411781 | H & B COMMUNICATIONS INC. | 705,656 | 833,542 | 1,041,722 | 990,834 | 717,780 |
| 411782 | HOME TELEPHONE COMPANY INC. | 1,904,634 | 2,098,726 | 2,223,675 | 2,868,621 | 3,097,098 |
| 411785 | J. B. N. TELEPHONE COMPANY INC. | 2,018,254 | 1,940,118 | 1,761,696 | 1,745,370 | 1,596,381 |
| 411788 | KANOKLA TEL. ASSOC. INC.- KS | 4,196,282 | 4,186,880 | 4,783,841 | 4,420,638 | 4,679,619 |
| 411791 | LA HARPE TELEPHONE COMPANY INC. | 238,350 | 363,240 | 798,744 | 890,805 | 890,313 |
| 411801 | MADISON TELEPHONE, LLC | 1,098,128 | 1,079,808 | 1,078,916 | 1,159,608 | 1,005,561 |
| 411807 | MOKAN DIAL, INC.- KS | 1,891,480 | 1,479,582 | 1,511,576 | 1,513,266 | 1,405,101 |
| 411808 | MOUNDRIDGE TEL. CO. | 2,576,086 | 2,286,894 | 2,250,648 | 1,603,122 | 1,688,022 |
| 411809 | MUTUAL TELEPHONE COMPANY | 628,503 | 636,023 | 676,419 | 686,313 | 912,684 |
| 411814 | PEOPLES TELECOMMUNICATIONS, LLC | 2,196,065 | 2,136,911 | 2,049,385 | 1,886,211 | 1,943,805 |
| 411817 | PIONEER TELEPHONE ASSOCIATION INC. | 8,491,074 | 8,508,700 | 7,671,112 | 7,408,698 | 7,723,494 |
| 411818 | CRAW-KAN TELEPHONE COOP INC- KS | 4,514,916 | 4,751,044 | 5,130,034 | 5,725,665 | 5,695,884 |
| 411820 | RAINBOW TEL COOPERATIVE ASSN INC. | 2,865,308 | 3,000,323 | 2,975,131 | 3,544,956 | 3,170,115 |
| 411826 | RURAL TEL. SERVICE CO.,INC. | 16,426,583 | 18,169,677 | 19,027,573 | 19,596,008 | 24,006,276 |
| 411827 | S & T TEL. COOP. ASSN. | 6,865,400 | 7,247,920 | 6,836,846 | 6,896,418 | 6,235,491 |
| 411829 | S & A TEL. CO.,INC. | 1,336,922 | 1,219,898 | 1,071,135 | 1,500,961 | 1,269,342 |
| 411831 | SOUTH CENTRAL TEL. ASSN. INC.-KS | 3,869,756 | 4,053,168 | 4,271,645 | 4,033,704 | 4,148,298 |
| 411833 | SOUTHERN KANSAS TEL. CO.,INC. | 6,539,119 | 5,505,398 | 5,861,839 | 5,692,974 | 7,034,304 |
| 411835 | SUNFLOWER TEL. CO.,INC. | 2,229,262 | 2,059,672 | 1,586,706 | 1,705,092 | 1,262,571 |
| 411839 | TRI-COUNTY TEL. ASSN. INC.-KS | 2,794,551 | 4,770,154 | 5,224,638 | 5,471,772 | 5,579,079 |
| 411840 | TWIN VALLEY TEL. INC.-KS | 2,107,032 | 3,002,929 | 3,995,912 | 3,514,728 | 5,614,560 |
| 411841 | UNITED TELEPHONE ASSN. INC. | 5,715,067 | 5,971,702 | 5,562,415 | 5,735,688 | 5,409,426 |
| 411842 | UNITED TELEPHONE CO OF KS | 8,075,811 | 5,707,971 | 5,053,169 | 3,806,733 | 2,435,916 |
| 411845 | WAMEGO TELEPHONE COMPANY INC. | 2,585,782 | 2,768,284 | 2,600,946 | 2,388,651 | 2,290,680 |
| 411847 | WHEAT STATE TELEPHONE, INC. | 2,551,845 | 2,522,996 | 2,561,361 | 2,818,236 | 2,505,090 |
| 411849 | WILSON TELEPHONE COMPANY INC. | 1,634,638 | 2,031,220 | 2,324,296 | 2,810,598 | 3,248,433 |
| 411852 | ZENDA TELEPHONE COMPANY INC. | 214,982 | 257,030 | 242,570 | 235,215 | 261,837 |
| 411957 | EMBARQ MO-KS | 878,790 | 835,359 | 845,484 | 692,085 | 820,002 |
| 412030 | TOTAH TELEPHONE CO. INC. | 1,068,156 | 1,175,346 | 1,351,744 | 1,412,724 | 1,432,644 |
| 415214 | SOUTHWESTERN BELL-KANSAS | 523,401 | 493,353 | 506,550 | 496,863 | 567,051 |
| 419001 | WESTERN WIRELESS | 4,931,981 | 461,039 | (359) | 20,885 | 0 |
| 419002 | SPRINT SPECTRUM LP / PHILLIECO LP (DBA SPRINT PCS) | 2,312,688 | 2,186,019 | 2,303,775 | 2,220,251 | 1,754,028 |
| 419003 | RCC MINNESOTA, INC. | 3,030,518 | 3,968,420 | 2,940,157 | 1,998,647 | 1,794,417 |
| 419007 | NEX-TECH, INC. | 164,778 | 209,658 | 75,637 | 33,532 | 42,246 |
| 419008 | H&B CABLE SERVICE, INC. | 0 | 1,632 | 28,578 | 42,747 | 28,482 |
| 419009 | EPIC TOUCH COMPANY | 0 | 26,826 | 1,316,811 | 1,960,086 | 1,990,554 |
| 419010 | NEX-TECH WIRELESS, LLC | 0 | 332,473 | 7,313,313 | 11,664,017 | 19,888,194 |
| 419011 | UNITED WIRELESS COMMUNICATION INC. | 0 | 84,716 | 2,060,154 | 2,923,952 | 3,761,922 |
| 419012 | USCOC OF NEBRASKA/KANSAS LLC | 0 | 2,904,748 | 10,032,062 | 8,168,624 | 10,235,295 |
| 419014 | CELLULAR NETWORK PARTNERSHIP DBA PIONEER CELLULAR | 0 | 0 | 143,772 | 1,384,496 | 1,936,845 |
| 419015 | WESTLINK COMMUNICATIONS, LLC | 0 | 0 | 8,901 | 264,033 | 330,912 |
| 419016 | WILDFLOWER TELECOMMUNICATIONS, LLC | 0 | 0 | 0 | 0 | 12,288 |
| 419905 | ALLTEL COMMUNICATIONS (WIRELESS KS) | 36,448,113 | 45,525,839 | 53,510,548 | 54,781,977 | 68,453,100 |
| | TOTAL KENTUCKY | 84,212,630 | 97,750,226 | 97,550,399 | 104,088,377 | 105,033,964 |
| 260396 | BALLARD RURAL TEL. COOP. CORP., INC. | 1,262,102 | 1,255,746 | 1,237,140 | 832,818 | 1,054,872 |
| 260398 | BRANDENBURG TEL. CO., INC. | 2,409,574 | 2,158,108 | 1,738,066 | 1,060,650 | 1,371,006 |
| 260401 | DUO COUNTY TEL. COOP., INC. | 4,732,818 | 4,694,124 | 4,723,878 | 5,228,931 | 5,265,792 |
| 260402 | WINDSTREAM KY WEST | 249,012 | 559,062 | 549,346 | 1,565,616 | 1,789,143 |
| 260406 | FOOTHILLS RURAL TEL. COOP. CORP., INC. | 4,748,404 | 4,985,118 | 6,611,522 | 10,653,126 | 8,709,954 |
| 260408 | GEARHEART COMM. DBA COALFIELDS TEL. CO. | 1,069,826 | 1,052,615 | 1,026,183 | 905,040 | 1,188,135 |
| 260411 | LESLIE COUNTY TEL. CO., INC. | 1,816,818 | 1,845,322 | 1,436,891 | 1,409,010 | 973,710 |
| 260412 | LEWISPORT TEL. CO., INC. | 231,356 | 266,045 | 243,258 | 230,556 | 237,969 |
| 260413 | LOGAN TEL. COOP., INC. | 3,305,460 | 3,831,818 | 3,557,508 | 3,617,874 | 3,330,918 |
| 260414 | MOUNTAIN RURAL TEL. COOP. CORP., INC. | 1,808,022 | 1,875,407 | 1,490,221 | 1,432,980 | 1,605,318 |
| 260415 | PEOPLES RURAL TEL. COOP. CORP. | 4,212,133 | 4,203,974 | 4,458,163 | 4,185,117 | 4,848,027 |
| 260417 | SALEM TEL. CO. | 262,226 | 316,368 | 267,466 | 294,810 | 301,554 |
| 260418 | SOUTH CENTRAL RURAL TEL. COOP. CORP., INC. | 8,152,030 | 8,711,896 | 8,544,297 | 8,918,070 | 8,357,829 |
| 260419 | THACKER/GRIGSBY TEL. CO., INC. | 1,339,566 | 1,469,608 | 1,494,904 | 1,405,323 | 1,374,201 |
| 260421 | WEST KENTUCKY RURAL TEL. COOP. CORP., INC. | 6,888,401 | 7,090,586 | 8,189,934 | 9,376,410 | 9,497,946 |
| 265061 | CINCINNATI BELL-KY | 986,018 | 1,036,327 | 876,217 | 932,625 | 836,601 |
| 265182 | SOUTH CENTRAL BELL-KY | 16,417,135 | 16,204,779 | 15,463,836 | 14,183,445 | 13,771,520 |
| 269001 | SOUTHEAST TELEPHONE, INC. | 420,111 | 607,134 | 592,741 | 660,226 | 881,976 |
| 269002 | NPCR, INC. | 1,695,367 | 1,706,822 | 2,757,339 | 2,091,562 | 2,782,654 |
| 269004 | CINERGY COMMUNICATIONS COMPANY | 145,337 | 153,141 | 190,388 | 146,870 | 224,707 |
| 269005 | CUMBERLAND CELLULAR, INC. | 0 | 0 | 0 | 2,382 | 21,068 |

**Table 3.30
Total High-Cost Support Payments by Study Area
(Dollars)**

| Study Area ID Code | Study Area Name | 2005 Total | 2006 Total | 2007 Total | 2008 Total | 2009 Total |
|--------------------|---|-------------|-------------|-------------|-------------|-------------|
| | KENTUCKY (cont.) | | | | | |
| 269006 | NORTH CENTRAL COMMUNICATIONS | 111,417 | 111,227 | 108,057 | 98,160 | 100,116 |
| 269007 | EAST KENTUCKY NETWORK, LLC DBA APPALACHIAN WIRELESS | 548,741 | 4,081,487 | 5,206,271 | 6,825,415 | 8,019,243 |
| 269008 | BLUEGRASS CELLULAR | 5,336,007 | 11,972,041 | 13,394,829 | 15,365,878 | 16,902,754 |
| 269009 | SOUTH CENTRAL TELCOM LLC | 0 | 7,251 | 7,017 | 6,068 | 15,589 |
| 269010 | WEST VIRGINIA PCS ALLIANCE DBA NTELOS | 0 | 0 | 80,540 | 67,896 | 79,405 |
| 269690 | WINDSTREAM LEXINGTON | 13,613,708 | 10,630,055 | 9,105,681 | 8,534,016 | 8,600,782 |
| 269691 | WINDSTREAM LONDON | 2,022,771 | 608,811 | 612,837 | 510,171 | 511,347 |
| 269905 | NEW CINGULAR WIRELESS PCS | 428,270 | 6,315,354 | 3,585,869 | 3,547,332 | 2,379,828 |
| TOTAL | LOUISIANA | 112,924,381 | 130,076,788 | 160,027,936 | 160,335,002 | 155,277,492 |
| 270423 | CENTURYTEL OF CENTRAL LA, LLC | 7,389,858 | 6,671,540 | 6,205,965 | 5,526,414 | 4,922,439 |
| 270424 | CENTURYTEL OF SOUTHEAST LA, INC. | 2,410,798 | 2,087,627 | 2,300,241 | 2,093,871 | 1,866,717 |
| 270425 | CAMERON TEL. CO.-LA | 6,986,712 | 6,993,778 | 8,066,901 | 9,161,103 | 8,863,419 |
| 270426 | CAMPTI-PLEASANT HILL TEL. CO. | 2,030,807 | 1,995,898 | 2,022,425 | 1,917,096 | 1,743,540 |
| 270427 | CENTURYTEL OF CHATHAM, LLC | 1,742,424 | 1,654,816 | 1,588,694 | 1,537,608 | 1,396,539 |
| 270428 | DELACAMBRE TEL. CO. | 194,060 | 227,544 | 200,776 | 179,796 | 191,400 |
| 270429 | EAST ASCENSION TELEPHONE COMPANY, LLC | 12,764,528 | 16,822,756 | 24,103,546 | 27,691,953 | 28,115,133 |
| 270430 | ELIZABETH TEL. CO., INC. | 3,343,571 | 3,465,482 | 3,669,043 | 4,196,670 | 4,223,097 |
| 270431 | CENTURYTEL OF NORTHWEST LA, INC. | 3,624,460 | 3,043,690 | 2,888,732 | 2,515,512 | 2,149,671 |
| 270432 | KAPLAN TEL. CO. | 2,111,893 | 2,295,078 | 2,328,241 | 2,380,223 | 2,645,664 |
| 270433 | LAFOURCHE TELEPHONE COMPANY, L.L.C. | 4,064,146 | 3,805,094 | 3,547,397 | 3,178,467 | 2,358,360 |
| 270434 | CENTURYTEL OF EVANGELINE, LLC | 16,751,620 | 14,836,336 | 14,805,787 | 12,530,028 | 11,661,366 |
| 270435 | NORTHEAST LOUISIANA TEL. CO., INC. | 955,942 | 996,970 | 872,374 | 925,170 | 1,012,707 |
| 270436 | CENTURY TEL. OF NORTH LOUISIANA, LLC | 3,412,442 | 3,223,714 | 3,209,788 | 2,984,742 | 2,595,513 |
| 270438 | RESERVE TEL. CO. | 1,465,675 | 1,524,006 | 1,455,851 | 1,343,508 | 1,314,369 |
| 270439 | CENTURYTEL OF RINGGOLD, LLC | 516,368 | 444,952 | 413,446 | 341,826 | 313,197 |
| 270440 | CENTURYTEL OF EAST LA, LLC | 1,314,846 | 1,135,146 | 1,084,024 | 885,090 | 846,585 |
| 270441 | STAR TEL. CO., INC. | 3,626,406 | 3,660,588 | 3,537,230 | 3,426,984 | 3,205,374 |
| 270442 | CENTURYTEL OF SOUTHWEST LA, LLC | 3,464,562 | 3,233,052 | 3,033,240 | 2,933,022 | 2,845,266 |
| 275183 | SOUTH CENTRAL BELL-LA | 9,405,195 | 8,989,071 | 8,639,355 | 8,274,345 | 8,479,554 |
| 279001 | CENTENNIAL BEAUREGARD CELLULAR LLC | 10,385,538 | 10,720,695 | 13,182,209 | 13,893,327 | 12,920,676 |
| 279002 | CENTENNIAL CALDWELL CELLULAR CORP. | 970,832 | 954,672 | 1,076,539 | 1,396,712 | 1,504,581 |
| 279003 | CENTENNIAL HAMMOND CELLULAR LLC | 1,551,528 | 1,801,374 | 2,285,105 | 2,775,242 | 2,908,287 |
| 279004 | CENTENNIAL MOREHOUSE CELLULAR LLC | 62,008 | 109,089 | 99,522 | 141,300 | 157,845 |
| 279005 | CENTENNIAL LAFAYETTE COMMUNICATIONS LLC | 1,208,648 | 1,159,413 | 1,186,943 | 1,268,004 | 1,360,092 |
| 279006 | NPCR, INC. | 853,314 | 1,298,725 | 1,776,726 | 1,089,261 | 0 |
| 279008 | SPRINT SPECTRUM, LP | 610,375 | 481,047 | 600,074 | 650,202 | 628,209 |
| 279009 | ALLTEL COMMUNICATIONS, INC. | 2,292,738 | 3,381,106 | 10,342,410 | 11,756,683 | 12,600,258 |
| 279010 | NEW CINGULAR WIRELESS PCS, LLC | 6,882,186 | 21,901,791 | 34,101,429 | 31,877,161 | 30,517,569 |
| 279011 | COX LOUISIANA TELCOM LLC | 0 | 0 | 0 | 0 | 47,460 |
| 279012 | KAPLAN TELEPHONE CO. DBA PACE COMMUNICATIONS | 530,901 | 1,161,738 | 1,326,930 | 1,413,013 | 1,805,880 |
| 279014 | LBH, LLC | 0 | 0 | 76,993 | 50,669 | 76,725 |
| TOTAL | MAINE | 31,139,393 | 36,179,311 | 33,633,937 | 32,449,519 | 30,111,717 |
| 100002 | OXFORD WEST TEL. CO. | 1,078,482 | 973,702 | 920,262 | 755,952 | 974,388 |
| 100003 | LINCOLNVILLE TEL. CO. | 1,048,088 | 1,062,812 | 1,123,148 | 1,158,102 | 1,553,820 |
| 100004 | CHINA TEL. CO. | 812,906 | 691,732 | 653,528 | 756,976 | 660,309 |
| 100005 | COBBOSSECONTEE TEL. CO. | 206,607 | 198,350 | 183,356 | 180,825 | 177,603 |
| 100007 | ISLAND TEL. CO. | 441,558 | 428,804 | 306,836 | 337,542 | 251,661 |
| 100010 | HAMPDEN TEL. CO. | 297,118 | 331,376 | 359,900 | 560,370 | 470,946 |
| 100011 | HARTLAND & ST. ALBANS TEL. CO. | 370,998 | 316,144 | 251,856 | 257,994 | 312,612 |
| 100015 | COMMUNITY SERVICE TEL. CO. | 1,099,664 | 1,362,098 | 1,242,098 | 1,218,984 | 1,284,006 |
| 100019 | OXFORD COUNTY TEL. & TELE. CO. | 1,206,498 | 1,220,282 | 1,273,072 | 1,108,878 | 1,113,015 |
| 100020 | PINE TREE TEL. & TELE. CO. | 806,362 | 839,110 | 760,291 | 672,168 | 831,666 |
| 100022 | SACO RIVER TEL. & TELE. CO. | 890,238 | 886,890 | 884,518 | 712,218 | 916,728 |
| 100024 | SOMERSET TEL. CO. | 1,534,378 | 1,614,798 | 1,217,639 | 1,396,986 | 985,014 |
| 100025 | STANDISH TEL. CO. | 3,316,612 | 2,904,394 | 2,451,071 | 2,001,336 | 1,903,629 |
| 100027 | UNION RIVER TEL. CO. | 940,782 | 977,230 | 1,091,544 | 1,126,188 | 1,175,052 |
| 100029 | UNITY TEL. CO., INC. | 1,620,894 | 1,502,954 | 1,526,110 | 1,368,126 | 1,311,324 |
| 100031 | WARREN TEL. CO. | 406,727 | 327,410 | 294,597 | 267,753 | 239,283 |
| 100034 | WEST PENOBSCOT TEL. & TEL. CO. | 342,954 | 355,704 | 296,804 | 350,802 | 306,738 |
| 103313 | NORTHLAND TEL. CO. OF MAINE | 5,956,304 | 5,525,284 | 4,538,741 | 4,304,664 | 3,187,614 |
| 103315 | MID MAINE TELECOM, INC. | 1,452,578 | 1,129,144 | 1,027,751 | 1,139,262 | 939,699 |
| 105111 | NORTHERN NEW ENGLAND TELEPHONE OPERATIONS LLC | 2,006,523 | 1,813,439 | 1,698,273 | 1,533,750 | 1,409,102 |
| 109001 | RCC MINNESOTA, INC. | 3,850,029 | 3,591,420 | 3,148,785 | 3,492,982 | 895,044 |
| 109002 | UNITED STATES CELLULAR CORPORATION | 1,453,063 | 8,126,234 | 8,383,757 | 7,747,661 | 9,212,463 |
| TOTAL | MARYLAND | 4,179,408 | 4,358,435 | 4,362,041 | 4,072,032 | 3,982,881 |
| 180216 | ARMSTRONG TEL. CO. OF MD | 1,751,121 | 1,798,946 | 1,870,172 | 1,726,338 | 1,634,988 |
| 185030 | VERIZON MARYLAND INC. | 2,428,287 | 2,556,615 | 2,492,733 | 2,345,400 | 2,347,893 |
| 189002 | BUDGET PHONE, INC. | 0 | 2,874 | (864) | 294 | 0 |
| TOTAL | MASSACHUSETTS | 2,996,316 | 2,744,122 | 2,459,524 | 2,365,158 | 2,382,495 |
| 110036 | GRANBY TEL. & TELE. CO.-MA | 585,458 | 442,824 | 286,818 | 253,026 | 317,400 |
| 110037 | RICHMOND TEL. CO. | 522,346 | 496,312 | 512,320 | 609,786 | 555,222 |
| 115112 | VERIZON NEW ENGLAND INC DBA VERIZON MASS. | 1,888,512 | 1,804,986 | 1,660,386 | 1,502,346 | 1,509,873 |
| TOTAL | MICHIGAN | 55,160,750 | 59,344,260 | 64,854,909 | 63,996,479 | 72,899,919 |
| 310542 | ALLBAND COMM. COOP. | 0 | 17,492 | 324,568 | 745,140 | 868,479 |
| 310669 | ALLENDALE TEL. CO. | 455,314 | 441,942 | 473,956 | 442,140 | 531,900 |
| 310671 | CENTURY TEL. MIDWEST, INC. | 6,229,948 | 5,776,610 | 5,680,296 | 5,320,011 | 5,208,384 |
| 310672 | COMM. CORP. OF MICHIGAN | 677,850 | 641,810 | 583,624 | 497,124 | 441,045 |
| 310675 | BARAGA TEL. CO. | 891,710 | 950,770 | 919,884 | 858,450 | 823,176 |
| 310676 | BARRY COUNTY TEL. CO. | 645,698 | 772,252 | 713,962 | 695,190 | 853,581 |
| 310677 | ISLAND TEL. CO. | 260,032 | 265,978 | 254,630 | 243,082 | 198,750 |
| 310678 | BLANCHARD TEL. ASSOC., INC. | 310,322 | 344,513 | 305,278 | 287,079 | 266,127 |
| 310679 | BLOOMINGDALE TEL. CO. | 1,356,051 | 1,249,166 | 1,262,725 | 1,211,340 | 1,077,216 |
| 310682 | FRONTIER COMM. OF MICHIGAN, INC. | 278,160 | 253,608 | 232,704 | 208,500 | 209,040 |
| 310683 | CARR TEL. CO. | 380,822 | 575,384 | 567,304 | 542,718 | 460,986 |
| 310685 | CHATHAM TEL. CO.-MI | 795,496 | 729,952 | 714,302 | 615,657 | 589,470 |
| 310688 | CLIMAX TEL. CO. | 245,414 | 287,698 | 260,741 | 295,869 | 240,702 |
| 310689 | CENTURYTEL OF UPPER MICHIGAN | 3,135,028 | 3,145,480 | 2,938,906 | 2,795,850 | 2,610,528 |
| 310691 | DEERFIELD FARMERS TEL. CO. | 2,167,283 | 2,215,644 | 1,982,943 | 1,860,390 | 1,853,835 |

Table 3.30
Total High-Cost Support Payments by Study Area
(Dollars)

| Study Area ID Code | Study Area Name | 2005 Total | 2006 Total | 2007 Total | 2008 Total | 2009 Total |
|--------------------|---|-------------|-------------|-------------|-------------|-------------|
| | MICHIGAN (cont.) | | | | | |
| 310692 | DRENTH TEL. CO. | 171,996 | 162,270 | 156,172 | 151,956 | 141,375 |
| 310694 | FARMERS MUT. OF CHAPIN DBA CHAPIN TEL. CO. | 145,186 | 188,300 | 192,432 | 209,553 | 197,511 |
| 310695 | VERIZON NORTH INC.-MI | 411,861 | 470,478 | 449,703 | 413,415 | 409,704 |
| 310702 | CENTURY TEL. OF MICHIGAN, INC. | 7,108,320 | 7,204,576 | 7,294,186 | 6,546,276 | 6,962,682 |
| 310703 | KALEVA TEL. CO. | 609,208 | 631,150 | 619,024 | 631,800 | 510,543 |
| 310704 | ACE TEL. CO. OF MICHIGAN, INC. | 1,689,490 | 1,809,715 | 1,933,948 | 2,018,931 | 2,296,359 |
| 310705 | CENTURY TELEPHONE OF NORTHERN MICHIGAN, INC. | 629,735 | 587,648 | 545,006 | 493,176 | 447,615 |
| 310708 | LENNON TEL. CO. | 1,182,410 | 1,204,710 | 1,170,217 | 981,552 | 1,041,471 |
| 310711 | MIDWAY TEL. CO. | 650,360 | 650,550 | 557,434 | 528,126 | 457,992 |
| 310713 | HIAWATHA TEL. CO. | 1,742,832 | 1,717,982 | 1,661,372 | 2,034,678 | 1,723,800 |
| 310714 | OGDEN TEL. CO. | 243,258 | 266,412 | 237,448 | 185,103 | 222,246 |
| 310717 | ONTONAGON COUNTY TEL. CO. | 852,698 | 779,339 | 714,182 | 734,997 | 733,548 |
| 310720 | PENINSULA TEL. CO.-MI | 388,804 | 395,588 | 231,458 | 184,596 | 194,505 |
| 310721 | PIGEON TEL. CO. | 1,466,888 | 1,344,216 | 1,794,218 | 1,472,080 | 2,017,659 |
| 310725 | SAND CREEK TEL. CO. | 250,872 | 245,928 | 235,254 | 187,476 | 235,935 |
| 310726 | SHIAWASSEE TEL. CO. | 1,277,589 | 1,104,430 | 1,052,820 | 950,649 | 855,663 |
| 310728 | SPRINGPORT TEL. CO. | 721,150 | 633,114 | 881,048 | 706,188 | 624,858 |
| 310732 | UPPER PENINSULA TEL. CO. | 4,995,344 | 5,274,118 | 5,272,434 | 4,979,040 | 4,865,655 |
| 310734 | WALDRON TEL. CO. | 397,602 | 350,370 | 472,134 | 376,143 | 493,578 |
| 310735 | WESTPHALIA TEL. CO. | 216,078 | 244,642 | 275,231 | 266,802 | 276,414 |
| 310737 | WINN TEL. CO. | 589,984 | 612,070 | 529,696 | 532,053 | 407,826 |
| 310738 | WOLVERINE TEL. CO. | 981,828 | 519,584 | 582,974 | 427,100 | 429,582 |
| 313033 | VERIZON NORTH INC.-MI (ALLTEL) | 35,712 | 42,000 | 40,938 | 36,582 | 35,862 |
| 315090 | MICHIGAN BELL TEL. CO. | 0 | 0 | 0 | 0 | 0 |
| 319001 | RFB CELLULAR, INC. | 92,730 | 0 | (43) | (12,587) | 0 |
| 319005 | THUMB CELLULAR LIMITED PARTNERSHIP | 872,558 | 877,542 | 877,320 | 357,825 | 1,361,559 |
| 319006 | CENTENNIAL MICHIGAN RSA 6 CELLULAR CORP. | (4,959) | 94,344 | 90,417 | 65,527 | 64,149 |
| 319007 | CENTENNIAL MICHIGAN RSA 7 CELLULAR CORP. | 76,162 | 142,284 | 147,690 | 131,103 | 126,432 |
| 319008 | MICHIANA METRONET, INC. - MI | 475,029 | 478,965 | 614,076 | 679,549 | 802,461 |
| 319009 | NPI-OMNIPPOINT WIRELESS, LLC | (28) | 0 | 0 | (1,737) | 0 |
| 319010 | ALLTEL COMMUNICATIONS, INC. | 6,708,026 | 9,133,860 | 13,361,420 | 15,052,389 | 18,514,314 |
| 319012 | AMERICAN CELLULAR CORP. (MI) | 0 | 637,794 | 712,647 | 693,074 | 595,548 |
| 319017 | SPRINT SPECTRUM L.P. (DBA SPRINT PCS) | 0 | 0 | 0 | 327,812 | 4,998,756 |
| 319912 | DOBSON CELLULAR SYSTEMS, INC. (MI) | 2,352,899 | 3,871,982 | 4,936,230 | 5,036,712 | 4,621,098 |
| TOTAL | MINNESOTA | 111,480,537 | 120,860,253 | 130,116,153 | 133,963,672 | 132,713,694 |
| 361123 | CITIZENS TEL CO OF MN DBA FRONTIER COMM OF MN | 788,259 | 765,615 | 711,225 | 606,309 | 570,192 |
| 361337 | WINNEBAGO COOP. TEL. ASSN.-MN | 310,322 | 330,340 | 291,150 | 487,374 | 396,441 |
| 361346 | ACE TEL. ASSN.-MN | 1,335,886 | 1,605,674 | 1,976,934 | 2,209,365 | 2,674,758 |
| 361347 | ALBANY MUTUAL TEL. ASSN., INC. | 543,928 | 581,500 | 545,586 | 499,698 | 488,985 |
| 361348 | WILDERNESS VALLEY TELEPHONE COMPANY, INC. | 36,729 | 39,220 | 48,838 | 53,658 | 39,174 |
| 361350 | ARVIG TEL. CO. | 2,714,210 | 2,855,068 | 2,490,805 | 2,233,895 | 1,901,976 |
| 361353 | CITY OF BARNESVILLE TEL. CO. | 251,170 | 280,623 | 260,985 | 249,231 | 252,783 |
| 361356 | BENTON COOP. TEL. CO. | 805,766 | 831,497 | 826,184 | 800,379 | 701,241 |
| 361357 | BLACKDUCK TEL. CO. | 435,170 | 452,286 | 848,573 | 874,359 | 1,174,047 |
| 361358 | BLUE EARTH VALLEY TEL. CO. | 1,112,705 | 1,143,182 | 1,156,864 | 1,036,998 | 977,907 |
| 361362 | BRIDGEWATER TEL. CO. | 1,183,320 | 1,250,432 | 938,878 | 1,178,076 | 1,340,328 |
| 361365 | CALLAWAY TEL. CO. | 111,158 | 119,072 | 134,606 | 158,262 | 116,526 |
| 361367 | FRONTIER COMM. OF MINNESOTA, INC. | 1,410,456 | (409,614) | 367,506 | 287,334 | 263,889 |
| 361370 | CLARA CITY TEL. EXCH. CO. | 360,376 | 397,240 | 481,136 | 456,810 | 511,308 |
| 361372 | CLEMENTS TEL. CO. | 82,076 | 85,272 | 112,036 | 112,632 | 95,238 |
| 361373 | CONSOLIDATED TEL. CO.-MN | 1,404,775 | 1,482,616 | 1,508,806 | 1,370,256 | 1,276,113 |
| 361374 | ARROWHEAD COMM. CORP. | 326,550 | 290,125 | 249,330 | 209,883 | 162,594 |
| 361375 | MID-COMMUNICATIONS, INC. DBA HICKORYTECH | 2,147,431 | 2,028,500 | 2,198,845 | 1,918,968 | 1,951,824 |
| 361380 | DELAVAN TEL. CO. | 102,616 | 108,330 | 126,860 | 131,454 | 100,971 |
| 361381 | DUNNELL TEL. CO., INC. | 101,939 | 113,204 | 125,687 | 149,520 | 111,084 |
| 361383 | EAGLE VALLEY TEL. CO. | 106,857 | 91,062 | 60,012 | 78,144 | 61,668 |
| 361384 | EASTON TEL. CO. | 93,312 | 102,500 | 115,126 | 122,184 | 87,870 |
| 361385 | EAST OTTER TAIL TEL. CO. | 5,382,244 | 5,039,578 | 5,574,820 | 5,227,362 | 5,267,151 |
| 361386 | ECKLES TEL. CO. | 1,022,329 | 1,255,916 | 1,393,148 | 1,508,982 | 1,599,534 |
| 361387 | EMILY COOP. TEL. CO. | 468,848 | 445,574 | 500,754 | 652,164 | 976,629 |
| 361389 | FARMERS MUTUAL TEL. CO.-BELLINGHAM | 406,708 | 438,202 | 493,325 | 492,180 | 401,139 |
| 361390 | FEDERATED TEL. COOP. | 710,008 | 767,924 | 893,414 | 866,388 | 635,772 |
| 361391 | FELTON TEL. CO., INC. | 117,790 | 100,658 | 101,698 | 71,748 | 145,578 |
| 361395 | GARDEN VALLEY TEL. CO. | 2,754,594 | 2,897,926 | 3,088,238 | 3,699,702 | 4,111,059 |
| 361396 | GARDONVILLE COOP. TEL. ASSN. | 664,320 | 720,440 | 712,169 | 691,665 | 562,980 |
| 361399 | GRANADA TEL. CO. | 75,798 | 66,098 | 53,082 | 49,194 | 38,886 |
| 361401 | HALSTAD TEL. CO. | 660,958 | 760,936 | 886,890 | 862,872 | 621,402 |
| 361403 | FEDERATED UTILITIES, INC. DBA HANCOCK TEL. CO | 203,272 | 215,297 | 217,704 | 234,390 | 237,159 |
| 361404 | HARMONY TEL. CO. | 281,986 | 300,008 | 315,897 | 328,152 | 270,735 |
| 361405 | HILLS TEL. CO., INC.-MN | 257,467 | 297,970 | 347,466 | 377,478 | 292,287 |
| 361408 | HOME TEL. CO.-MN | 445,268 | 458,226 | 457,999 | 457,281 | 390,999 |
| 361409 | HUTCHINSON TELEPHONE COMPANY | 692,700 | 623,728 | 581,624 | 539,280 | 622,434 |
| 361410 | JOHNSON TELEPHONE COMPANY | 1,807,258 | 1,906,822 | 1,761,652 | 1,752,624 | 1,843,314 |
| 361412 | KASSON & MANTORVILLE TEL. CO. | 638,918 | 786,741 | 705,083 | 803,349 | 651,870 |
| 361413 | MID STATE TEL. CO. DBA KMP TEL. CO. | 463,672 | 514,729 | 568,670 | 587,472 | 448,065 |
| 361414 | LAKEDALE TELEPHONE COMPANY | 996,110 | 895,244 | 883,340 | 698,670 | 1,005,438 |
| 361419 | LISMORE COOPERATIVE TELEPHONE CO. | 104,848 | 112,702 | 130,679 | 136,992 | 108,177 |
| 361422 | LONSDALE TELEPHONE COMPANY | 231,884 | 279,230 | 224,370 | 1,370,250 | 1,810,158 |
| 361423 | LOWRY TELEPHONE COMPANY, LLC | 187,472 | 193,198 | 184,506 | 189,042 | 173,694 |
| 361424 | MABEL COOPERATIVE TELEPHONE CO.- MN | 256,874 | 266,988 | 305,748 | 303,744 | 256,023 |
| 361425 | CHRISTENSEN COMM. CO. DBA MADELIA TEL. CO. | 266,771 | 307,910 | 259,547 | 228,366 | 345,336 |
| 361426 | MANCHESTER-HARTLAND TELEPHONE CO. | 204,620 | 221,080 | 247,239 | 264,717 | 192,246 |
| 361427 | MANKATO CITIZENS TELEPHONE CO DBA HICKORYTECH | 1,406,992 | 1,167,122 | 1,706,190 | 1,935,786 | 1,777,566 |
| 361430 | MELROSE TELEPHONE COMPANY | 1,170,522 | 1,259,306 | 1,192,284 | 1,043,712 | 1,151,364 |
| 361431 | MIDWEST TEL. CO. | 637,358 | 628,506 | 631,966 | 593,382 | 499,281 |
| 361433 | MID STATE TELEPHONE COMPANY | 1,154,914 | 1,277,346 | 1,309,764 | 1,325,130 | 1,134,120 |
| 361437 | MINNESOTA LAKE TELEPHONE COMPANY | 147,811 | 195,717 | 258,847 | 290,220 | 431,100 |
| 361439 | MINNESOTA VALLEY TEL. CO. INC. | 301,406 | 310,740 | 363,936 | 341,460 | 282,774 |
| 361440 | CANNON VALLEY TELECOM, INC. | 548,444 | 581,612 | 631,174 | 599,178 | 495,147 |
| 361442 | NEW ULM TELECOM, INC. | 943,338 | 882,004 | 732,740 | 619,134 | 942,480 |
| 361443 | LORETEL SYSTEMS, INC. | 1,576,092 | 1,662,813 | 1,516,654 | 1,341,831 | 1,276,968 |
| 361445 | CENTURYTEL OF MINNESOTA, INC. | 9,734,698 | 10,479,684 | 9,614,044 | 9,216,003 | 8,583,675 |

Table 3.30
Total High-Cost Support Payments by Study Area
(Dollars)

| Study Area ID Code | Study Area Name | 2005 Total | 2006 Total | 2007 Total | 2008 Total | 2009 Total |
|--------------------|--|-------------|-------------|-------------|-------------|-------------|
| | MINNESOTA (cont.) | | | | | |
| 361448 | OSAKIS TELEPHONE COMPANY | 291,182 | 314,090 | 260,911 | 235,221 | 251,649 |
| 361450 | PARK REGION MUTUAL TEL. CO. | 1,087,062 | 1,096,754 | 1,035,424 | 984,432 | 856,122 |
| 361451 | PAUL BUNYAN RURAL TEL. COOP. | 5,312,470 | 5,368,608 | 5,512,330 | 4,971,474 | 5,485,719 |
| 361453 | PEOPLES TELEPHONE COMPANY - MN | 1,073,184 | 1,174,610 | 1,081,426 | 942,552 | 740,478 |
| 361454 | PINE ISLAND TELEPHONE COMPANY | 765,476 | 697,495 | 585,226 | 406,980 | 474,060 |
| 361456 | EMBARQ MINNESOTA | 2,259,774 | 1,358,385 | 1,317,072 | 1,248,660 | 1,227,459 |
| 361472 | REDWOOD COUNTY TEL. CO. | 1,349,874 | 1,319,276 | 1,538,428 | 1,331,070 | 1,307,124 |
| 361474 | ROTHSAY TELEPHONE COMPANY INC. | 155,820 | 158,634 | 161,476 | 160,767 | 138,420 |
| 361475 | RUNESTONE TEL. ASSN. | 1,058,144 | 1,127,860 | 1,255,381 | 1,231,221 | 943,767 |
| 361476 | SACRED HEART TEL. CO. | 131,974 | 137,290 | 148,897 | 156,978 | 127,431 |
| 361479 | SCOTT RICE TEL. CO. DBA INTEGRA TELECOM | 1,458,268 | 1,406,994 | 1,215,952 | 1,306,248 | 1,497,444 |
| 361482 | SHERBURNE COUNTY RURAL TEL. CO. | 1,339,608 | 2,459,963 | 3,094,642 | 5,077,683 | 3,724,956 |
| 361483 | SLEEPY EYE TEL. CO. | 1,202,924 | 809,040 | 666,048 | 442,950 | 432,450 |
| 361485 | SPRING GROVE COOP TEL CO | 327,037 | 321,376 | 338,976 | 307,974 | 306,288 |
| 361487 | STARBUCK TEL. CO. | 215,094 | 258,292 | 222,114 | 223,368 | 203,352 |
| 361491 | TWIN VALLEY-ULEN TEL CO INC. | 1,896,152 | 1,544,912 | 1,384,154 | 1,415,550 | 1,181,490 |
| 361494 | UPSALA COOPERATIVE TELEPHONE ASSN. | 215,698 | 228,641 | 209,102 | 191,988 | 188,799 |
| 361495 | VALLEY TEL. CO.-MN | 353,178 | 399,966 | 381,478 | 390,168 | 336,048 |
| 361499 | CROSSLAKE TELEPHONE COMPANY | 291,028 | 291,124 | 260,211 | 235,479 | 283,131 |
| 361500 | NORTHERN TELEPHONE COMPANY OF MN | 30,879 | 33,612 | 37,680 | 46,182 | 33,432 |
| 361501 | WEST CENTRAL TELEPHONE ASSN. | 2,158,624 | 2,261,505 | 2,513,954 | 3,064,245 | 3,866,055 |
| 361502 | WESTERN TELEPHONE COMPANY | 461,458 | 494,446 | 458,342 | 446,730 | 386,433 |
| 361505 | WIKSTROM TELEPHONE COMPANY INC. | 1,822,618 | 1,989,252 | 2,373,328 | 2,394,897 | 1,723,659 |
| 361507 | WINSTED TELEPHONE COMPANY | 235,988 | 307,357 | 271,371 | 289,788 | 264,003 |
| 361508 | WINTHROP TEL. CO. | 229,137 | 224,314 | 210,569 | 177,705 | 199,299 |
| 361510 | WOODSTOCK TELEPHONE COMPANY | 425,896 | 442,814 | 532,464 | 505,365 | 836,904 |
| 361512 | WOLVERTON TELEPHONE COMPANY | 77,272 | 82,490 | 92,646 | 102,924 | 76,485 |
| 361515 | ZUMBROTA TELEPHONE COMPANY | 267,072 | 287,752 | 230,172 | 242,352 | 267,111 |
| 361654 | INTERSTATE TELECOMMUNICATIONS COOP., INC.-MN | 478,520 | 517,786 | 563,788 | 511,014 | 449,778 |
| 365142 | QWEST CORPORATION - MN | 0 | 0 | 0 | 0 | 0 |
| 367123 | CITIZENS TEL CO OF MN DBA FRONTIER COMM OF MN | 524,160 | 604,203 | 387,414 | 15,459 | 179,031 |
| 369001 | WESTERN WIRELESS | 3,909,642 | 4,311,931 | 3,738,541 | 2,957,394 | 1,611,948 |
| 369002 | MIDWEST WIRELESS COMMUNICATIONS, LLC | 14,418,843 | 17,118,083 | 20,225,965 | 23,321,476 | 26,615,091 |
| 369004 | RCC MINNESOTA | 12,692,291 | 13,966,821 | 17,986,368 | 21,237,746 | 21,649,611 |
| 369005 | WIRELESS ALLIANCE, LLC | 54,873 | 39,153 | 24,614 | 12,106 | 9,210 |
| 369909 | AMERICAN CELLULAR CORPORATION (MN) | 0 | 4,843,705 | 5,377,056 | 2,452,837 | 0 |
| 369911 | CELLULAR MOBILE SYSTEMS | 220,014 | 0 | 0 | 0 | 0 |
| | TOTAL MISSISSIPPI | 211,359,992 | 275,151,217 | 280,228,119 | 289,125,788 | 293,746,351 |
| 280446 | BAY SPRINGS TEL. CO., INC. | 6,096,268 | 6,100,523 | 6,685,812 | 6,528,093 | 6,314,919 |
| 280447 | BRUCE TEL. CO.-MS | 1,515,884 | 1,530,114 | 1,449,446 | 1,397,748 | 1,288,638 |
| 280448 | CALHOUN CITY TEL. CO., INC. | 996,280 | 840,292 | 711,130 | 577,140 | 404,502 |
| 280451 | DECATUR TEL. CO., INC.-MS | 263,344 | 280,482 | 167,169 | 198,666 | 233,160 |
| 280452 | DELTA TEL. CO., INC. | 2,153,999 | 2,287,570 | 2,073,455 | 1,989,281 | 2,103,528 |
| 280453 | WINDSTREAM MS | 1,860,383 | 1,856,252 | 1,556,104 | 1,468,767 | 1,432,317 |
| 280454 | FRANKLIN TEL. CO., INC.-MS | 6,215,453 | 6,398,039 | 6,499,846 | 6,175,330 | 6,799,008 |
| 280455 | FULTON TEL. CO., INC. | 1,081,114 | 1,252,342 | 1,326,918 | 1,399,188 | 1,802,202 |
| 280456 | GEORGETOWN TELE. CO., INC. | 907,924 | 916,650 | 827,032 | 903,300 | 947,694 |
| 280457 | LAKE SIDE TEL. CO., INC. | 651,744 | 658,642 | 692,044 | 692,028 | 642,894 |
| 280458 | CENTURYTEL OF NORTH MISSISSIPPI, INC. | 8,273,502 | 8,241,906 | 8,373,530 | 8,618,850 | 8,178,165 |
| 280460 | FRONTIER COMM. OF MISSISSIPPI, INC. | 814,326 | 929,002 | 917,388 | 791,379 | 826,965 |
| 280461 | NOXAPATER TEL. CO. | 504,308 | 611,804 | 823,175 | 854,084 | 930,663 |
| 280462 | MOUND BAYOU TEL. & COMM., INC. | 542,496 | 504,058 | 507,264 | 477,462 | 537,036 |
| 280466 | SLEDGE TEL. CO., INC. | 755,444 | 825,566 | 802,998 | 822,804 | 798,912 |
| 280467 | SMITHVILLE TEL. CO. | 199,594 | 203,886 | 181,762 | 156,792 | 165,783 |
| 283301 | SOUTHEAST MISSISSIPPI TEL. CO. | 2,289,638 | 2,253,102 | 2,119,906 | 1,913,640 | 1,703,154 |
| 285184 | SOUTH CENTRAL BELL-MISSISSIPPI | 112,719,943 | 99,937,347 | 99,667,863 | 92,435,585 | 87,620,533 |
| 287449 | MYRTLE TEL. CO., INC. | 195,206 | 198,806 | 206,634 | 208,980 | 193,245 |
| 289001 | CELLULAR SOUTH LICENSE, INC. | 38,648,389 | 52,928,207 | 55,811,502 | 65,649,510 | 73,980,569 |
| 289002 | RCC MINNESOTA, INC. | 4,513,730 | 4,566,785 | 3,774,174 | 3,548,850 | 4,132,912 |
| 289003 | DIXIENET COMMUNICATIONS | 467,890 | 434,686 | 487,141 | 539,760 | 574,165 |
| 289004 | CENTENNIAL CLAIRBORNE CELLULAR CORP. | 1,399,321 | 1,785,000 | 2,099,227 | 2,048,009 | 2,027,671 |
| 289005 | CENTENNIAL CELLULAR TRI-STATE OPERATING PARTNERSHIP - MS | 719,779 | 1,096,239 | 1,240,571 | 1,241,066 | 1,181,738 |
| 289006 | NPCR, INC. | 807,565 | 941,087 | 1,140,099 | 742,827 | 542,553 |
| 289007 | XPHONE USA, INC. | 260,082 | 249,007 | 143,183 | 93,458 | 101,809 |
| 289008 | SPRINT SPECTRUM, LP | 3,536,642 | 4,234,133 | 3,898,525 | 4,402,145 | 4,220,543 |
| 289009 | TEC OF JACKSON, INC. | 74,200 | 159,429 | 113,568 | 110,129 | 99,634 |
| 289010 | ALLTEL COMMUNICATIONS, INC. | 7,304,610 | 9,311,727 | 13,869,989 | 14,600,536 | 15,424,461 |
| 289011 | TELEPAK NETWORKS, INC. | 84,334 | 88,740 | 131,478 | 99,422 | 143,562 |
| 289012 | DIALOG TELECOMMUNICATIONS, INC. | 28,155 | 114,157 | 105,185 | 80,180 | 84,044 |
| 289013 | MEGAGATE BROADBAND, INC. | 6,647 | 26,802 | 38,230 | 115,239 | 145,510 |
| 289015 | GULFPINES COMMUNICATIONS | 0 | 9,495 | 31,135 | 24,005 | 42,048 |
| 289912 | NEW CINGULAR WIRELESS PCS, LLC | 5,471,798 | 63,379,340 | 61,954,636 | 68,221,535 | 68,121,812 |
| | TOTAL MISSOURI | 85,043,865 | 86,455,786 | 98,112,105 | 110,530,257 | 106,476,060 |
| 420463 | BPS TELEPHONE COMPANY | 895,892 | 976,771 | 1,095,614 | 1,255,638 | 1,048,338 |
| 421151 | SPECTRA COMMUNICATIONS GROUP, LLC | 15,038,524 | 15,218,840 | 14,055,112 | 13,348,782 | 12,636,360 |
| 421206 | IAMO TELEPHONE COMPANY - MO | 435,860 | 460,288 | 512,542 | 497,046 | 407,049 |
| 421472 | FAIRPOINT MISSOURI | 1,088,536 | 1,340,684 | 3,601,523 | 3,942,434 | 3,266,499 |
| 421759 | CRAW-KAN TELEPHONE COOP INC - MO | 841,020 | 894,568 | 989,432 | 955,302 | 742,239 |
| 421807 | MOKAN DIAL, INC. - MO | 472,312 | 414,308 | 381,892 | 358,212 | 321,456 |
| 421860 | ALMA COMMUNICATIONS COMPANY DBA ALMA TEL. CO. | 126,964 | 168,946 | 451,062 | 653,682 | 730,146 |
| 421864 | CHARITON VALLEY TELEPHONE CO. | 5,806,486 | 6,376,032 | 7,002,820 | 7,258,872 | 7,848,741 |
| 421865 | CITIZENS TELEPHONE CO - MISSOURI | 2,144,742 | 2,028,910 | 2,039,610 | 2,052,174 | 2,072,457 |
| 421866 | OZARK TELEPHONE COMPANY | 1,314,326 | 1,457,508 | 1,520,000 | 1,477,512 | 1,731,075 |
| 421874 | ELLINGTON TELEPHONE COMPANY | 1,079,512 | 1,198,514 | 1,347,354 | 1,609,036 | 1,757,007 |
| 421876 | FARBER TELEPHONE COMPANY | 82,184 | 81,856 | 96,270 | 100,452 | 74,748 |
| 421882 | FIDELITY TELEPHONE COMPANY | 1,681,889 | 1,921,084 | 2,763,490 | 2,842,320 | 2,625,816 |
| 421885 | WINDSTREAM MO | 3,182,202 | 3,052,801 | 3,117,485 | 3,176,448 | 2,798,409 |
| 421886 | GOODMAN TEL. CO. | 947,482 | 1,232,792 | 1,493,913 | 1,763,316 | 1,815,387 |
| 421887 | GRANBY TEL CO - MISSOURI | 1,623,914 | 1,674,810 | 1,836,720 | 1,850,706 | 1,899,441 |
| 421888 | GRAND RIVER MUTUAL TEL CORP - MO | 4,269,874 | 4,944,468 | 5,542,957 | 6,376,083 | 6,058,299 |
| 421890 | GREEN HILLS TELEPHONE CORP. | 2,631,233 | 3,055,826 | 3,156,518 | 3,565,236 | 3,732,957 |

Table 3.30
Total High-Cost Support Payments by Study Area
(Dollars)

| Study Area ID Code | Study Area Name | 2005 Total | 2006 Total | 2007 Total | 2008 Total | 2009 Total |
|--------------------|---|------------|------------|-------------|-------------|-------------|
| | MISSOURI (cont.) | | | | | |
| 421893 | CHOCTAW TELEPHONE COMPANY | 159,434 | 163,558 | 163,128 | 178,707 | 150,543 |
| 421900 | KLM TEL. CO. | 447,880 | 477,250 | 555,946 | 526,062 | 432,234 |
| 421901 | KINGDOM TELEPHONE COMPANY | 2,283,446 | 2,369,570 | 2,002,670 | 1,888,068 | 2,039,487 |
| 421908 | LE-RU TELEPHONE COMPANY | 2,430,437 | 2,389,131 | 2,330,739 | 2,044,971 | 2,311,554 |
| 421912 | MCDONALD COUNTY TELEPHONE CO. | 2,197,040 | 2,364,146 | 2,586,248 | 2,903,238 | 3,183,600 |
| 421914 | MARK TWAIN RURAL TELEPHONE CO. | 2,881,030 | 2,698,442 | 2,695,530 | 2,715,912 | 2,774,010 |
| 421917 | MID-MISSOURI TELEPHONE CO. | 2,866,919 | 3,236,364 | 3,125,474 | 3,116,190 | 3,140,550 |
| 421920 | MILLER TELEPHONE COMPANY - MO | 662,945 | 602,028 | 544,614 | 590,124 | 475,509 |
| 421927 | NEW FLORENCE TELEPHONE CO. | 131,052 | 143,854 | 196,010 | 689,004 | 359,709 |
| 421928 | NEW LONDON TEL. CO. | 214,136 | 229,150 | 209,632 | 182,400 | 165,066 |
| 421929 | HOLWAY TELEPHONE COMPANY | 372,828 | 373,526 | 362,752 | 286,950 | 346,458 |
| 421931 | NORTHEAST MISSOURI RURAL TEL. CO. | 3,714,584 | 4,265,490 | 4,942,378 | 5,008,848 | 4,989,732 |
| 421932 | LATHROP TELEPHONE COMPANY | 244,704 | 268,164 | 257,752 | 219,528 | 250,854 |
| 421934 | ORCHARD FARM TELEPHONE COMPANY | 118,708 | 112,614 | 85,962 | 90,198 | 77,412 |
| 421935 | OREGON FARMERS MUTUAL TEL. CO. | 829,755 | 856,338 | 633,290 | 893,154 | 620,793 |
| 421936 | PEACE VALLEY TELEPHONE CO. | 170,088 | 179,876 | 183,530 | 213,000 | 171,345 |
| 421942 | ROCK PORT TEL. CO. | 522,582 | 515,994 | 537,054 | 489,768 | 445,626 |
| 421945 | SENECA TEL. CO. | 1,371,426 | 1,491,248 | 1,873,702 | 2,054,820 | 1,867,704 |
| 421949 | STEELVILLE TEL. EXCH. INC. | 3,621,570 | 3,622,457 | 3,803,009 | 4,188,603 | 3,909,054 |
| 421951 | STOUTLAND TELEPHONE COMPANY | 765,043 | 789,818 | 705,517 | 763,536 | 472,473 |
| 421957 | EMBARQ MISSOURI | 6,192,003 | 5,098,995 | 4,979,571 | 4,766,178 | 4,872,957 |
| 425213 | SOUTHWESTERN BELL-MISSOURI | 3,251,763 | 1,516,536 | 0 | 0 | 0 |
| 429001 | MARK TWAIN COMMUNICATIONS, CO. | 76,707 | 75,225 | 324,021 | 201,186 | 56,712 |
| 429002 | FIDELITY COMMUNICATIONS SERVICES I INC | 8,838 | 9,768 | 11,595 | 11,595 | 20,577 |
| 429004 | GREEN HILLS AREA CELLULAR | 39,837 | 34,452 | 32,133 | 26,588 | 29,760 |
| 429007 | UNITED STATES CELLULAR CORPORATION | 0 | 0 | 4,519,776 | 13,607,276 | 12,365,376 |
| 429784 | CENTURYTEL OF MISSOURI, LLC (CENTRAL) | 774,639 | 771,411 | 754,833 | 713,571 | 734,745 |
| 429785 | CENTURYTEL OF MISSOURI, LLC (BELLE-HERMAN) | 1,134,987 | 1,074,825 | 1,079,967 | 1,094,320 | 992,781 |
| 429786 | CENTURYTEL OF MISSOURI, LLC (SOUTHERN) | 1,537,974 | 1,542,582 | 1,034,778 | 968,849 | 719,295 |
| 429787 | CENTURYTEL OF MISSOURI, LLC (SOUTHWEST) | 2,358,558 | 2,383,215 | 2,547,558 | 2,471,463 | 2,544,837 |
| 429789 | NORTHWEST MISSOURI CELLULAR | 0 | 148,194 | 1,366,738 | 2,037,479 | 2,085,936 |
| 429790 | MISSOURI RSA NO. 5 PARTNERSHIP | 0 | 152,559 | 2,661,884 | 2,505,447 | 2,302,947 |
| TOTAL | MONTANA | 75,020,609 | 79,559,829 | 77,243,076 | 79,317,201 | 88,109,431 |
| 482235 | BLACKFOOT TEL. COOPERATIVE INC. | 4,937,818 | 4,825,236 | 4,596,875 | 5,002,386 | 4,900,524 |
| 482241 | HOT SPRINGS TEL. CO. | 571,540 | 645,624 | 636,682 | 684,540 | 615,591 |
| 482242 | INTERBEL TEL. COOPERATIVE INC. | 3,173,346 | 3,229,927 | 2,937,571 | 2,974,535 | 2,901,720 |
| 482244 | LINCOLN TEL. CO. INC. | 334,368 | 400,810 | 409,680 | 422,076 | 349,764 |
| 482246 | MID-RIVERS TEL. COOPERATIVE INC. | 6,029,048 | 5,741,462 | 5,599,222 | 5,184,306 | 5,323,914 |
| 482247 | NEMONT TELEPHONE COOP. - MONTANA | 4,329,208 | 3,896,991 | 4,348,921 | 4,889,226 | 6,010,335 |
| 482248 | NORTHERN TEL. COOP INC. - MT | 1,547,614 | 1,685,342 | 1,834,524 | 1,815,753 | 1,716,417 |
| 482249 | CENTURYTEL OF MONTANA, INC. | 4,686,208 | 3,405,620 | 3,953,098 | 4,189,248 | 4,270,797 |
| 482250 | PROJECT TEL. CO. | 3,454,278 | 3,343,576 | 3,304,048 | 3,338,676 | 3,443,985 |
| 482251 | RANGE TEL. COOP INC.-MT | 1,837,134 | 1,645,636 | 1,581,202 | 1,630,458 | 1,559,955 |
| 482252 | RONAN TEL. CO. | 635,324 | 656,426 | 614,592 | 550,476 | 602,661 |
| 482254 | SOUTHERN MONTANA TEL. CO. | 784,100 | 883,298 | 909,330 | 1,176,642 | 1,467,189 |
| 482255 | 3-RIVERS TEL. COOPERATIVE INC. | 7,112,940 | 6,530,828 | 6,861,641 | 5,795,133 | 8,000,523 |
| 482257 | TRIANGLE TEL. COOPERATIVE ASSN. INC. | 4,106,065 | 4,345,066 | 4,284,648 | 4,850,939 | 5,284,017 |
| 483308 | BLACKFOOT TEL - CFT | 5,054,698 | 4,673,656 | 4,045,794 | 4,185,456 | 3,802,860 |
| 483310 | CENTRAL MONTANA COMMUNICATIONS, INC. | 3,964,518 | 4,340,078 | 4,680,552 | 5,007,150 | 6,219,915 |
| 484322 | CITIZENS TEL CO OF MT DBA FRONTIER COMM OF MT | 1,517,772 | 1,278,642 | 1,052,205 | 939,009 | 847,782 |
| 485104 | QWEST CORPORATION - MT | 16,851,518 | 16,451,816 | 14,777,745 | 13,730,406 | 12,855,711 |
| 489001 | MID-RIVERS TEL. COOP. | 1,206,996 | 1,301,684 | 1,334,952 | 1,194,960 | 1,328,489 |
| 489003 | 3 RIVERS TELEPHONE COOPERATIVE, INC. | 149,568 | 193,443 | 194,166 | 169,506 | 180,003 |
| 489004 | WESTERN WIRELESS - MT | 2,643,971 | 6,925,374 | 4,497,204 | 3,872,925 | 4,417,903 |
| 489005 | CABLE & COMMUNICATIONS CORPORATION | 92,577 | 1,014,279 | 1,056,882 | 995,230 | 1,256,109 |
| 489006 | SAGEBRUSH CELLULAR, INC. | 0 | 1,985,951 | 3,462,259 | 4,761,287 | 6,232,002 |
| 489007 | RANGE TELEPHONE COOPERATIVE, INC. | 0 | 159,064 | 269,283 | 255,600 | 334,942 |
| 489009 | MTPCS, LLC D/B/A CHINOOK WIRELESS | 0 | 0 | 0 | 1,701,278 | 4,186,322 |
| TOTAL | NEBRASKA | 56,206,098 | 81,585,469 | 105,205,928 | 113,688,896 | 118,157,223 |
| 371128 | CITIZENS TEL CO OF NE DBA FRONTIER COMM OF NE | 1,157,664 | 567,609 | 566,262 | 299,574 | 140,820 |
| 371516 | ARAPAHOE TELEPHONE COMPANY | 1,604,210 | 1,487,662 | 1,529,022 | 1,457,250 | 1,704,894 |
| 371517 | ARLINGTON TELEPHONE COMPANY | 437,518 | 443,130 | 519,520 | 586,848 | 586,134 |
| 371518 | ELSIE COMMUNICATIONS, INC. | 704,341 | 753,658 | 627,471 | 834,699 | 510,249 |
| 371524 | BLAIR TELEPHONE COMPANY | 1,868,298 | 1,891,424 | 1,926,680 | 2,098,260 | 1,805,106 |
| 371525 | THREE RIVER TELCO | 938,532 | 880,632 | 949,554 | 941,778 | 1,223,400 |
| 371526 | CAMBRIDGE TELEPHONE COMPANY - NE | 573,844 | 619,446 | 610,698 | 679,362 | 693,045 |
| 371530 | CONSOLIDATED TELCO, INC. | 590,878 | 650,970 | 723,604 | 695,910 | 530,886 |
| 371531 | CLARKS TELECOM CO. | 598,300 | 620,608 | 431,450 | 684,192 | 506,829 |
| 371532 | CONSOLIDATED TELEPHONE COMPANY- NE | 1,125,994 | 1,240,996 | 1,452,192 | 1,459,812 | 2,067,219 |
| 371534 | COZAD TELEPHONE COMPANY | 1,112,664 | 1,398,752 | 1,598,544 | 1,704,636 | 1,647,735 |
| 371536 | CURTIS TELEPHONE COMPANY | 990,166 | 1,046,246 | 1,061,890 | 1,056,084 | 886,662 |
| 371537 | DALTON TEL. CO.,INC. | 2,301,279 | 2,243,952 | 1,977,414 | 2,278,392 | 1,586,826 |
| 371540 | DILLER TELEPHONE COMPANY | 747,336 | 866,788 | 999,510 | 1,027,998 | 1,339,446 |
| 371542 | EASTERN NEBRASKA TELEPHONE COMPANY | 890,362 | 838,662 | 914,978 | 694,488 | 531,537 |
| 371553 | GLENWOOD TELEPHONE MEMBERSHIP CORP. | 3,354,914 | 3,854,990 | 3,743,996 | 3,813,609 | 3,796,386 |
| 371555 | HAMILTON TELEPHONE COMPANY | 1,429,762 | 1,585,534 | 1,612,718 | 1,787,184 | 1,283,649 |
| 371556 | HARTINGTON TEL. CO. | 345,344 | 528,136 | 604,418 | 698,844 | 926,823 |
| 371557 | HARTMAN TELEPHONE EXCHANGES INC. | 827,548 | 877,498 | 996,556 | 1,146,204 | 1,167,435 |
| 371558 | HEMINGFORD COOP. TELEPHONE COMPANY | 2,112,096 | 2,002,370 | 1,862,633 | 1,705,905 | 1,577,181 |
| 371559 | HENDERSON CO-OP TELEPHONE COMPANY | 604,106 | 598,858 | 603,302 | 566,142 | 597,741 |
| 371561 | HERSHEY COOPERATIVE TELEPHONE CO | 183,302 | 357,964 | 352,258 | 260,538 | 329,814 |
| 371562 | CONSOLIDATED TELECOM, INC. | 395,046 | 431,706 | 464,336 | 469,236 | 366,819 |
| 371563 | HOOPER TELEPHONE COMPANY | 297,090 | 329,246 | 349,613 | 347,490 | 307,563 |
| 371565 | K & M TELEPHONE COMPANY INC. | 229,522 | 259,552 | 285,272 | 321,744 | 275,691 |
| 371567 | KEYSTONE-ARTHUR TELEPHONE COMPANY | 691,358 | 662,006 | 690,038 | 746,769 | 605,964 |
| 371568 | WINDSTREAM NE | 3,934,434 | 4,751,433 | 2,554,036 | 2,386,179 | 2,525,881 |
| 371574 | NEBRASKA CENTRAL TELEPHONE COMPANY | 1,653,166 | 1,729,752 | 1,903,466 | 1,856,088 | 1,818,249 |
| 371576 | NORTHEAST NEBRASKA TELEPHONE COMPANY | 2,678,151 | 3,046,058 | 2,527,466 | 2,412,912 | 1,841,592 |
| 371577 | GREAT PLAINS COMMUNICATIONS, INC. | 5,914,760 | 5,049,548 | 6,277,744 | 4,716,282 | 6,541,140 |
| 371581 | PIERCE TELEPHONE COMPANY | 364,924 | 372,430 | 357,954 | 329,424 | 309,504 |
| 371582 | PLAINVIEW TELEPHONE COMPANY INC. | 309,039 | 505,734 | 915,684 | 1,363,623 | 1,240,593 |

Table 3.30
Total High-Cost Support Payments by Study Area
(Dollars)

| Study Area ID Code | Study Area Name | 2005 Total | 2006 Total | 2007 Total | 2008 Total | 2009 Total |
|--------------------|--|------------|------------|------------|------------|------------|
| | NEBRASKA (cont.) | | | | | |
| 371586 | ROCK COUNTY TEL. CO. | 441,818 | 384,930 | 405,608 | 383,502 | 423,582 |
| 371590 | SODTOWN TEL. CO. | 45,844 | 49,590 | 58,974 | 65,160 | 47,742 |
| 371591 | SOUTHEAST NEBRASKA TEL. CO. | 1,423,822 | 1,409,230 | 1,451,158 | 1,484,550 | 1,524,336 |
| 371592 | STANTON TELECOM INC. | 1,264,758 | 1,426,594 | 1,379,962 | 1,457,718 | 1,482,495 |
| 371595 | UNITED TELEPHONE CO. OF THE WEST-NE | 2,455,923 | 2,423,682 | 2,213,028 | 1,819,281 | 1,978,854 |
| 371597 | WAUNETA TEL. CO. | 1,064,128 | 1,203,018 | 1,248,606 | 1,205,118 | 1,211,586 |
| 372455 | BENKELMAN TELEPHONE COMPANY INC. | 1,397,320 | 1,390,294 | 1,537,150 | 1,680,708 | 1,747,908 |
| 375143 | QWEST CORPORATION - NE | 5,606,354 | 6,815,684 | 4,882,529 | 4,644,936 | 4,687,869 |
| 379003 | PINPOINT COMMUNICATIONS, INC. | 7,119 | 15,057 | 28,960 | 25,557 | 26,460 |
| 379004 | NEBRASKA TECH. & TELECOMMUNICATIONS, INC. | 1,430,160 | 1,534,452 | 1,424,733 | 1,157,431 | 963,719 |
| 379008 | NORTH EAST COLORADO CELLULAR, INC. | 72,657 | 1,536,233 | 3,447,380 | 4,657,342 | 6,303,170 |
| 379009 | ORBITCOM INC. | 30,237 | 32,643 | 33,694 | 33,619 | 32,063 |
| 379010 | ALLO COMMUNICATIONS, LLC | 0 | 79,891 | 90,705 | 110,296 | 106,500 |
| 379013 | ALLTEL COMMUNICATIONS OF NEBRASKA, INC. | 0 | 20,758,327 | 42,040,619 | 47,805,263 | 49,331,164 |
| 379014 | MOBIUS COMMUNICATIONS COMPANY, HEMINGFORD | 0 | 0 | 12,027 | 56,661 | 79,661 |
| 379015 | THREE RIVER COMMUNICATIONS, LLC | 0 | 28,693 | 110,904 | 98,833 | 105,816 |
| 379016 | HUNTEL CABLEVISION DBA HUNTEL COMMUNICATIONS | 0 | 3,801 | 56,235 | 88,388 | 105,238 |
| 379019 | USCOC OF NEBRASKA/KANSAS LLC DBA U.S. CELLULAR | 0 | 0 | 2,793,377 | 5,487,077 | 6,726,248 |
| | TOTAL NEVADA | 29,354,979 | 30,497,616 | 29,042,016 | 27,823,000 | 28,118,172 |
| 552220 | FILER MUTUAL TELEPHONE COMPANY - NV | 199,442 | 183,162 | 180,982 | 111,366 | 177,360 |
| 552223 | CENTURYTEL OF THE GEM STATE-NV | 158,124 | 113,981 | 138,798 | 32,052 | 83,523 |
| 552233 | RURAL TELEPHONE COMPANY - NV | 1,083,774 | 1,193,017 | 1,272,643 | 1,175,832 | 1,088,001 |
| 552284 | BEEHIVE TELEPHONE COMPANY, INC., NV | 467,608 | 515,650 | 498,675 | 703,452 | 566,679 |
| 552302 | VERIZON CALIFORNIA INC.-NV | 5,043,438 | 4,515,810 | 4,315,272 | 3,677,217 | 4,065,264 |
| 552348 | CENTEL OF NV | 1,477,350 | 1,630,263 | 1,576,608 | 1,532,730 | 1,559,307 |
| 552349 | CHURCHILL COUNTY TEL. DBA CC COMMUNICATIONS | 4,688,698 | 4,672,222 | 4,399,184 | 4,009,206 | 4,316,526 |
| 552351 | LINCOLN COUNTY TELEPHONE SYSTEM INC. | 810,176 | 836,896 | 941,626 | 1,023,150 | 733,242 |
| 552353 | MOAPA VALLEY TELEPHONE COMPANY | 668,012 | 706,254 | 741,966 | 854,130 | 726,930 |
| 552356 | RIO VIRGIN TELEPHONE COMPANY | 353,600 | 598,920 | 481,780 | 777,306 | 884,340 |
| 553304 | HUMBOLDT TELEPHONE COMPANY | 2,035,106 | 2,193,864 | 2,126,802 | 2,054,370 | 2,026,119 |
| 554431 | CITIZENS TEL CO OF NV DBA FRONTIER COMM OF NV | 2,935,734 | 2,762,760 | 2,126,895 | 1,192,998 | 1,239,177 |
| 554432 | CITIZENS TEL CO OF NV DBA FRONTIER COMM OF NV | 388,269 | 337,875 | 287,661 | 265,794 | 258,756 |
| 555173 | NEVADA BELL | 3,930,804 | 4,179,261 | 3,691,074 | 3,569,364 | 3,631,110 |
| 559001 | WESTERN WIRELESS | 4,635,156 | 4,539,186 | 4,614,336 | 4,894,762 | 4,771,344 |
| 559002 | CC CELLULAR D/B/A CC COMMUNICATIONS | 479,688 | 1,518,495 | 1,647,714 | 1,949,271 | 1,990,494 |
| | TOTAL NEW HAMPSHIRE | 9,635,647 | 9,601,228 | 8,631,484 | 8,661,616 | 11,027,148 |
| 120038 | BRETTON WOODS TEL. CO. | 200,018 | 240,390 | 231,412 | 362,118 | 396,558 |
| 120039 | GRANITE STATE TEL., INC. | 2,622,440 | 2,283,174 | 2,013,730 | 2,260,404 | 2,151,753 |
| 120042 | DIXVILLE TEL. CO. | 112,516 | 158,766 | 131,214 | 154,920 | 107,745 |
| 120043 | DUNBARTON TEL. CO. | 329,232 | 364,756 | 314,583 | 271,797 | 305,274 |
| 120045 | KEARSARGE TEL. CO. | 1,100,450 | 953,480 | 791,384 | 874,416 | 919,740 |
| 120047 | MERRIMACK COUNTY TEL. CO. | 977,708 | 970,596 | 803,408 | 1,001,622 | 1,206,180 |
| 120049 | UNION TEL. CO. | 1,145,658 | 1,109,508 | 1,146,536 | 1,045,842 | 1,246,824 |
| 120050 | WILTON TEL. CO.-NH | 348,840 | 420,090 | 428,396 | 416,772 | 463,980 |
| 123321 | MCTA, INC. | 962,014 | 1,070,242 | 874,132 | 1,260,318 | 1,128,258 |
| 125113 | NORTHERN NEW ENGLAND TELEPHONE OPERATIONS LLC | 1,824,702 | 1,786,734 | 1,683,597 | 732,219 | 1,505,469 |
| 129001 | RCC MINNESOTA, INC. | 12,069 | 243,492 | 213,092 | 200,964 | 23,919 |
| 129002 | UNITED STATES CELLULAR CORPORATION | 0 | 0 | 0 | 80,224 | 1,571,448 |
| | TOTAL NEW JERSEY | 1,539,962 | 1,227,378 | 1,135,549 | 1,017,831 | 1,191,435 |
| 160135 | WARWICK VALLEY TEL. CO.-NJ | 1,173,776 | 938,886 | 865,546 | 764,640 | 930,597 |
| 160138 | UNITED TEL. CO. OF NJ, INC. | 366,186 | 288,492 | 270,003 | 253,191 | 260,838 |
| 165120 | VERIZON NEW JERSEY INC | 0 | 0 | 0 | 0 | 0 |
| | TOTAL NEW MEXICO | 57,790,231 | 64,165,443 | 69,447,908 | 65,224,103 | 83,412,366 |
| 491164 | WINDSTREAM SW-NM#1 | 1,879,413 | 1,687,305 | 1,405,632 | 632,691 | 1,413,498 |
| 491193 | WINDSTREAM SW-NM#2 | 4,379,661 | 4,645,092 | 3,458,949 | 2,877,738 | 3,310,707 |
| 491231 | MESCALERO APACHE TELECOM, INC. | 3,268,158 | 3,314,011 | 3,397,855 | 3,292,206 | 3,201,297 |
| 492066 | DELL TELEPHONE CO-OP. INC.-NM | 1,131,494 | 1,189,628 | 1,221,250 | 1,149,882 | 1,327,890 |
| 492176 | VALLEY TELEPHONE COOPERATIVE INC-NM | 2,688,317 | 2,754,210 | 2,947,902 | 3,012,336 | 2,979,483 |
| 492259 | BACA VALLEY TEL. CO. | 1,545,594 | 1,702,018 | 1,965,144 | 2,033,076 | 2,225,334 |
| 492262 | E.N.M.R. TEL COOP. INC.-NM | 2,126,764 | 2,229,314 | 4,106,670 | 2,087,274 | 4,349,613 |
| 492263 | LA JICARITA RURAL TEL. COOP. INC. | 1,986,686 | 1,958,798 | 2,121,881 | 2,236,515 | 2,325,006 |
| 492264 | LEACO RURAL TEL. COOPERATIVE INC. | 4,213,830 | 4,446,830 | 4,636,863 | 5,083,482 | 4,589,067 |
| 492265 | TULAROSA BASIN TELEPHONE COMPANY, INC. | 2,860,348 | 2,989,984 | 3,487,890 | 3,923,121 | 4,985,805 |
| 492268 | WESTERN NEW MEXICO TEL. CO., INC. | 6,573,586 | 6,722,606 | 6,904,236 | 5,994,822 | 5,917,461 |
| 492270 | PENASCO VALLEY TEL. COOPERATIVE INC. | 5,642,326 | 5,506,788 | 5,389,926 | 5,721,543 | 5,754,888 |
| 492272 | ROOSEVELT COUNTY RURAL TEL. COOP., INC. | 1,694,228 | 1,715,628 | 1,494,632 | 1,554,036 | 1,632,681 |
| 492274 | CENTURYTEL OF SOUTHWEST, INC.-NM | 3,395,268 | 3,136,084 | 3,005,159 | 2,860,587 | 2,767,365 |
| 493403 | SACRED WIND COMMUNICATIONS | 0 | 26,907 | 3,981,495 | 3,843,882 | 4,347,747 |
| 494449 | NAVAJO COMM CO INC DBA FRONTIER NAVAJO COM-NM | 2,085,108 | 1,959,372 | 1,036,371 | 784,131 | 577,473 |
| 495105 | QWEST CORPORATION - NM | 3,459,291 | 3,521,721 | 4,198,572 | 2,908,464 | 1,974,015 |
| 499001 | SMITH BAGLEY | 1,054,663 | 6,199,056 | 4,456,080 | 3,593,816 | 3,477,741 |
| 499002 | LEACO RURAL TELEPHONE COOP., INC. | 15,423 | 70,588 | 74,085 | 45,208 | 444,108 |
| 499003 | WESTERN WIRELESS | 3,039,990 | 3,340,461 | 3,990,468 | 4,561,990 | 11,064,585 |
| 499004 | SPRINT SPECTRUM, LP | 920,454 | 788,346 | 960,219 | 2,709,775 | 2,304,759 |
| 499006 | NEW MEXICO RSA 2 | 1,580,415 | 1,795,815 | 2,148,249 | 1,785,280 | 3,387,132 |
| 499007 | NEW MEXICO RSA 4-EAST LIMITED PARTNERSHIP | 2,249,214 | 2,464,881 | 3,058,380 | 1,993,155 | 5,183,529 |
| 499010 | NEW MEXICO RSA 6-II (PLATEAU TELECOMMUNICATIONS) | 0 | 0 | 0 | 539,093 | 3,871,182 |
| | TOTAL NEW YORK | 53,342,314 | 51,016,905 | 51,794,670 | 47,654,132 | 50,452,848 |
| 150071 | ARMSTRONG TEL. CO.-NY | 1,432,214 | 1,550,872 | 1,673,853 | 1,677,618 | 1,754,334 |
| 150072 | FRONTIER COMM. OF AUSABLE VALLEY, INC. | 756,300 | 1,151,148 | 908,562 | 657,111 | 567,612 |
| 150073 | BERKSHIRE TEL. CORP. | 777,270 | 596,444 | 631,660 | 604,932 | 596,484 |
| 150076 | CASSADAGA TEL. CORP. | 241,830 | 264,850 | 244,902 | 217,728 | 222,651 |
| 150077 | CHAMPLAIN TEL. CO. | 993,374 | 918,188 | 924,325 | 1,128,927 | 1,104,783 |
| 150078 | CHAUTAUQUA & ERIE TEL. CORP. | 1,369,772 | 1,424,588 | 1,395,332 | 1,271,166 | 1,379,136 |
| 150079 | CHAZY & WESTPORT TEL. CORP. | 704,602 | 666,262 | 545,574 | 633,588 | 617,043 |
| 150081 | CITIZENS TEL. CO. OF HAMMOND, NY | 1,528,494 | 1,466,258 | 1,324,485 | 1,232,136 | 1,152,069 |
| 150084 | TACONIC TEL. CORP. | 2,362,940 | 2,448,610 | 2,088,238 | 2,344,974 | 2,057,178 |
| 150085 | CROWN POINT TEL. CORP. | 972,786 | 917,412 | 850,104 | 869,874 | 801,435 |

**Table 3.30
Total High-Cost Support Payments by Study Area
(Dollars)**

| Study Area ID Code | Study Area Name | 2005 Total | 2006 Total | 2007 Total | 2008 Total | 2009 Total |
|--------------------|---|------------|------------|------------|------------|-------------|
| | NEW YORK (cont.) | | | | | |
| 150088 | DELHI TELEPHONE COMPANY | 584,148 | 563,088 | 653,844 | 809,799 | 1,082,436 |
| 150089 | DEPOSIT TELEPHONE CO. INC. | 594,916 | 707,420 | 605,240 | 794,088 | 546,294 |
| 150091 | DUNKIRK AND FREDONIA TEL. CO. | 1,059,612 | 892,990 | 982,314 | 820,992 | 1,070,028 |
| 150092 | EDWARDS TELEPHONE CO. INC. | 764,664 | 710,462 | 632,440 | 544,068 | 642,336 |
| 150093 | EMPIRE TELEPHONE CORP-NY | 993,010 | 1,075,518 | 1,017,790 | 807,708 | 1,218,054 |
| 150095 | THE FISHERS ISLAND TEL. CO. | 213,606 | 235,322 | 218,756 | 261,204 | 204,048 |
| 150097 | GERMANTOWN TEL. CO., INC. | 1,095,520 | 978,243 | 866,665 | 701,991 | 687,210 |
| 150099 | HANCOCK TEL. CO.-NY | 618,329 | 660,222 | 671,201 | 713,136 | 643,332 |
| 150100 | FRONTIER COMM. OF NY, INC. | 3,300 | 5,997 | 7,944 | 4,347 | 789,204 |
| 150104 | MARGARETVILLE TEL. CO.,INC. | 324,354 | 347,610 | 354,776 | 290,880 | 374,220 |
| 150105 | MIDDLEBURGH TELEPHONE CO. | 655,868 | 613,642 | 555,902 | 575,478 | 576,090 |
| 150106 | WINDSTREAM NY-FULTON | 343,632 | 331,920 | 1,515,770 | 1,948,530 | 2,391,720 |
| 150107 | NEWPORT TEL. CO.,INC. | 529,276 | 456,990 | 443,670 | 367,740 | 436,620 |
| 150108 | NICHOLVILLE TEL. CO.,INC. | 1,083,612 | 1,002,554 | 982,384 | 756,180 | 869,088 |
| 150109 | WINDSTREAM-JAMESTOWN | 0 | 322,810 | 851,230 | 1,353,636 | 463,233 |
| 150110 | OGDEN TEL. CO. DBA FRONTIER OGDEN TEL. CO. | 396,096 | 364,800 | 358,644 | 272,128 | 328,656 |
| 150111 | ONEIDA COUNTY RURAL TEL. CO. | 983,952 | 858,144 | 659,184 | 716,046 | 586,977 |
| 150112 | ONTARIO TELEPHONE COMPANY, INC. | 476,082 | 491,166 | 432,547 | 519,213 | 756,066 |
| 150113 | WINDSTREAM RED JACKET | 120,372 | 110,556 | 81,566 | 87,180 | 102,783 |
| 150114 | ORISKANY FALLS TEL. CORP. | 13,040 | 14,022 | 21,642 | 16,278 | 25,836 |
| 150116 | PATTERSONVILLE TEL. CO.-NY | 423,498 | 385,324 | 357,718 | 320,022 | 350,019 |
| 150118 | PORT BYRON TEL. CO. | 627,806 | 635,118 | 666,529 | 551,886 | 583,584 |
| 150121 | FRONTIER TELEPHONE OF ROCHESTER, INC. | 0 | 0 | 0 | 0 | 0 |
| 150122 | FRONTIER COMM. OF SENECA GORHAM, INC. | 738,474 | 581,775 | 515,202 | 395,718 | 462,705 |
| 150125 | STATE TEL. CO. | 870,932 | 810,610 | 758,048 | 732,462 | 868,002 |
| 150128 | FRONTIER COMM. OF SYLVAN LAKE, INC. | 1,193,757 | 1,085,568 | 1,178,790 | 1,190,535 | 694,125 |
| 150129 | TOWNSHIP TEL. CO., INC. | 773,336 | 812,596 | 924,300 | 1,121,599 | 976,830 |
| 150131 | TRUMANSBURG TELEPHONE COMPANY, INC. | 1,331,025 | 1,250,744 | 1,419,979 | 1,084,515 | 1,628,511 |
| 150133 | VERNON TEL. CO., INC. | 256,590 | 280,668 | 308,254 | 305,736 | 316,026 |
| 150135 | WARWICK VALLEY TEL. CO.-NY | 2,141,160 | 2,268,068 | 2,048,358 | 2,505,870 | 2,028,156 |
| 154532 | CITIZENS TEL CO OF NY DBA FRONTIER COMM | 5,874,405 | 5,537,517 | 4,484,175 | 3,910,164 | 3,798,882 |
| 154533 | CITIZENS TEL CO OF NY DBA FRONTIER COMM | 2,528,859 | 1,945,608 | 1,626,822 | 1,317,096 | 608,487 |
| 154534 | CITIZENS TEL CO OF NY DBA FRONTIER COMM | 2,205,174 | 2,713,062 | 2,356,650 | 1,841,931 | 1,202,100 |
| 155130 | VERIZON NEW YORK INC. | 7,743,900 | 7,256,487 | 6,922,599 | 6,442,353 | 6,483,489 |
| 159001 | VERIZON BUSINESS GLOBAL LLC | 384,453 | 504,489 | 1,588,281 | 98,811 | 124,143 |
| 159007 | NPCR, INC. | 1,012,407 | 926,910 | 1,569,116 | 866,959 | 955,368 |
| 159009 | SPRINT SPECTRUM, LP | 1,280,130 | 1,115,580 | 1,705,737 | 978,894 | 1,420,224 |
| 159010 | AT&T COMMUNICATIONS OF N.Y. INC. | 1,963,437 | 755,154 | 858,600 | 285,662 | 359,535 |
| 159012 | PRIMELINK, INC. | 0 | 3,519 | 4,968 | 2,295 | 6,297 |
| 159014 | ST. LAWRENCE SEAWAY CELLULAR PARTNERSHIP | 0 | 0 | 0 | 395,593 | 1,988,079 |
| 159015 | NEW YORK RSA 2 CELLULAR PARTNERSHIP | 0 | 0 | 0 | 307,355 | 1,551,330 |
| | TOTAL NORTH CAROLINA | 81,819,989 | 80,486,465 | 83,433,203 | 78,268,577 | 98,276,742 |
| 230468 | ATLANTIC TEL. MEMBERSHIP CORP. | 1,879,338 | 2,152,068 | 2,315,744 | 2,583,798 | 2,084,964 |
| 230469 | BARNARDSVILLE TEL. CO. | 472,485 | 517,184 | 493,940 | 434,416 | 453,867 |
| 230470 | CAROLINA TEL. & TEL. CO. | 8,609,871 | 8,092,236 | 7,892,019 | 7,556,679 | 7,649,313 |
| 230471 | CENTEL OF NC | 1,930,815 | 1,804,551 | 1,644,165 | 1,495,059 | 1,471,248 |
| 230473 | CITIZENS TEL. CO.-NC | 5,279,285 | 5,561,681 | 6,002,329 | 6,116,259 | 6,019,287 |
| 230474 | THE CONCORD TEL. CO. | 3,343,542 | 4,698,150 | 6,821,134 | 6,452,538 | 5,994,306 |
| 230476 | WINDSTREAM NC | 1,689,818 | 3,881,576 | 4,274,402 | 4,377,492 | 4,151,112 |
| 230478 | ELLERBE TEL. CO. | 358,542 | 330,872 | 281,566 | 215,502 | 302,604 |
| 230479 | VERIZON SOUTH INC.-NC | 5,892,051 | 3,954,312 | 3,997,290 | 3,417,750 | 3,569,814 |
| 230483 | LEXCOM TELEPHONE COMPANY | 7,587,780 | 7,356,502 | 7,954,873 | 6,571,260 | 6,848,958 |
| 230485 | MEBTEL, INC. | 792,926 | 1,416,360 | 2,078,740 | 1,232,562 | 1,997,007 |
| 230491 | NORTH STATE TEL. CO.-NC DBA NORTH STATE COMM. | 3,637,216 | 3,033,270 | 2,792,168 | 3,458,226 | 3,803,070 |
| 230494 | PINEVILLE TEL. CO. | 297,652 | 363,214 | 285,350 | 264,522 | 287,634 |
| 230495 | RANDOLPH TEL. CO. | 474,810 | 477,598 | 450,532 | 422,718 | 493,602 |
| 230496 | RANDOLPH TEL. MEMBERSHIP CORP. | 1,052,292 | 1,266,382 | 1,265,894 | 1,104,798 | 1,203,894 |
| 230497 | PIEDMONT TEL. MEMBERSHIP CORP. | 420,170 | 524,366 | 456,682 | 451,704 | 439,650 |
| 230498 | SALUDA MOUNTAIN TEL. CO. | 454,588 | 444,256 | 456,646 | 503,381 | 445,641 |
| 230500 | SERVICE TEL. CO. | 288,250 | 303,846 | 274,162 | 254,124 | 262,584 |
| 230501 | SKYLINE TEL. MEMBERSHIP CORP. | 3,188,998 | 2,906,826 | 2,468,454 | 2,161,344 | 2,490,042 |
| 230502 | STAR TEL. MEMBERSHIP CORP. | 3,356,164 | 3,228,646 | 3,599,508 | 3,310,002 | 3,343,029 |
| 230503 | SURRY TEL. MEMBERSHIP CORP. | 1,367,232 | 1,293,474 | 1,094,430 | 1,044,240 | 1,261,704 |
| 230505 | TRI-COUNTY TEL. MEMBR. CORP.-NC | 620,150 | 622,554 | 615,258 | 553,944 | 533,184 |
| 230509 | VERIZON SOUTH INC.-NC (CONTEL) | 5,001,678 | 4,855,662 | 4,879,449 | 4,609,857 | 4,485,693 |
| 230510 | WILKES TEL. MEMBERSHIP CORP. | 4,368,126 | 4,315,210 | 3,594,553 | 3,684,450 | 4,112,142 |
| 230511 | YADKIN VALLEY TEL. MEMB. CORP. | 2,535,922 | 2,387,414 | 1,967,106 | 1,800,660 | 2,018,040 |
| 235193 | SOUTHERN BELL-NC | 9,800,403 | 6,902,214 | 4,445,667 | 4,236,840 | 4,248,711 |
| 239002 | SPRINT SPECTRUM, LP | 2,164,715 | 2,250,264 | 3,757,974 | 2,259,307 | 3,387,330 |
| 239003 | ALLTEL COMMUNICATIONS, INC. | 4,955,170 | 4,919,385 | 3,693,771 | 4,184,168 | 15,822,930 |
| 239004 | CAROLINA WEST WIRELESS, INC. | 0 | 626,392 | 3,579,397 | 2,054,319 | 4,170,768 |
| 239005 | SUNCOM WIRELESS OPERATING COMPANY, L.L.C. | 0 | 0 | 0 | 89,205 | 1,212,402 |
| 239006 | UNITED STATES CELLULAR CORPORATION | 0 | 0 | 0 | 1,367,453 | 3,712,212 |
| | TOTAL NORTH DAKOTA | 69,259,871 | 78,220,518 | 82,844,673 | 93,504,969 | 107,231,616 |
| 381447 | NORTH DAKOTA TELEPHONE COMPANY | 1,868,634 | 2,154,460 | 2,392,262 | 4,530,546 | 5,019,240 |
| 381509 | WOLVERTON TEL. CO. | 130,098 | 138,738 | 162,561 | 180,666 | 132,897 |
| 381601 | ABSARAKA COOP TELEPHONE CO. | 31,482 | 32,022 | 38,562 | 42,630 | 32,373 |
| 381604 | BEK COMMUNICATIONS COOPERATIVE | 4,739,756 | 5,012,227 | 5,135,376 | 5,369,343 | 5,924,235 |
| 381607 | CONSOLIDATED TELCOM | 4,471,338 | 4,639,532 | 5,031,024 | 5,306,535 | 6,800,076 |
| 381610 | DAKOTA CENTRAL TELECOMMUNICATIONS COOPERATIVE | 2,909,132 | 2,791,612 | 2,778,455 | 2,835,339 | 3,047,478 |
| 381611 | DICKEY RURAL TEL COOP. | 3,177,728 | 3,055,058 | 3,614,046 | 4,182,414 | 4,349,580 |
| 381614 | POLAR TELECOMMUNICATIONS, INC. | 635,688 | 654,174 | 718,489 | 672,186 | 589,857 |
| 381615 | GRIGGS COUNTY TELEPHONE COMPANY | 581,096 | 580,418 | 623,641 | 565,926 | 485,529 |
| 381616 | INTER-COMMUNITY TELEPHONE COMPANY | 1,309,248 | 1,379,526 | 1,296,004 | 1,384,005 | 1,086,324 |
| 381617 | MIDSTATE TELEPHONE COMPANY | 991,466 | 1,049,750 | 1,192,678 | 1,284,798 | 1,300,521 |
| 381622 | MOORE & LIBERTY TELEPHONE COMPANY | 289,022 | 306,036 | 324,185 | 315,990 | 277,896 |
| 381625 | NORTHWEST COMMUNICATIONS COOPERATIVE | 1,763,838 | 1,896,941 | 2,171,384 | 1,946,373 | 1,569,495 |
| 381630 | POLAR COMMUNICATIONS MUTUAL AID CORP | 1,689,542 | 1,612,022 | 1,588,306 | 1,962,558 | 1,992,105 |
| 381631 | RED RIVER RURAL TEL. ASSN. | 1,320,922 | 1,423,058 | 1,614,523 | 1,584,750 | 1,809,366 |
| 381632 | RESERVATION TELEPHONE COOPERATIVE | 3,359,694 | 3,667,518 | 3,949,833 | 4,052,988 | 4,194,762 |
| 381636 | UNITED TELEPHONE MUTUAL AID CORP. | 2,179,804 | 1,864,512 | 1,816,436 | 1,879,032 | 2,079,672 |

Table 3.30
Total High-Cost Support Payments by Study Area
(Dollars)

| Study Area ID Code | Study Area Name | 2005 Total | 2006 Total | 2007 Total | 2008 Total | 2009 Total |
|--------------------|--|--------------------|--------------------|--------------------|--------------------|--------------------|
| | NORTH DAKOTA (cont.) | | | | | |
| 381637 | WEST RIVER TELECOMMUNICATIONS COOPERATIVE | 3,616,946 | 2,818,622 | 2,826,714 | 3,288,288 | 3,387,924 |
| 381638 | MIDSTATE COMMUNICATIONS INC. | 420,420 | 442,911 | 480,714 | 467,760 | 394,407 |
| 382247 | NEMONT TELEPHONE COOPERATIVE - ND | 615,878 | 552,170 | 469,326 | 435,270 | 840,492 |
| 383303 | SRT COMMUNICATIONS, INC. | 4,092,208 | 5,029,035 | 4,746,142 | 4,349,566 | 4,310,895 |
| 385144 | QWEST CORPORATION - ND | 492,981 | 505,929 | 484,845 | 398,796 | 410,634 |
| 389001 | WESTERN WIRELESS | 15,937,166 | 17,286,261 | 18,833,268 | 22,355,563 | 26,052,144 |
| 389002 | HTC SERVICES, INC. | 15,801 | 31,239 | 38,577 | 29,739 | 45,810 |
| 389003 | POLAR TELCOM, INC. | 0 | 0 | 0 | 0 | 0 |
| 389004 | NORTH DAKOTA NETWORK COMPANY | 912,150 | 1,353,306 | 1,494,040 | 2,565,157 | 1,710,912 |
| 389005 | BISMARCK MSA LP | 1,184,853 | 1,772,778 | 1,902,531 | 2,223,253 | 2,770,380 |
| 389006 | NORTH CENTRAL RSA 2 OF NORTH DAKOTA LP | 679,181 | 856,443 | 1,041,719 | 1,500,127 | 1,968,333 |
| 389007 | NORTHWEST DAKOTA CELLULAR OF NORTH DAKOTA LP | 3,496,891 | 6,324,660 | 5,547,974 | 5,746,939 | 9,105,462 |
| 389008 | NORTH DAKOTA RSA 3 LP | 2,750,352 | 3,368,739 | 4,086,078 | 4,705,327 | 5,520,303 |
| 389009 | BADLANDS CELLULAR OF ND LP | 1,836,006 | 2,953,488 | 3,708,975 | 4,442,418 | 6,435,357 |
| 389010 | NORTH DAKOTA 5 - KIDDER LP | 1,760,550 | 2,588,661 | 2,686,088 | 2,865,010 | 3,504,624 |
| 389011 | MIDCONTINENT COMMUNICATIONS | 0 | 78,672 | 49,902 | 24,586 | 46,959 |
| 389013 | SAGEBRUSH CELLULAR, INC. | 0 | 0 | 15 | 11,091 | 35,574 |
| | TOTAL | 756,372 | 997,404 | 1,525,769 | 721,554 | 1,512,549 |
| 653700 | MICRONESIAN TELECOMMUNICATIONS CORPORATION | 551,532 | 742,551 | 586,632 | 275,520 | 508,311 |
| 659001 | GUAM CELLULAR | 204,840 | 240,843 | 258,528 | 320,727 | 281,619 |
| 659002 | PTI PACIFICA, INC. | 0 | 14,010 | 680,609 | 125,307 | 722,619 |
| | TOTAL | 41,303,165 | 42,214,454 | 40,615,823 | 39,973,311 | 37,571,370 |
| 300585 | ARCADIA TEL. CO. | 169,208 | 173,698 | 168,410 | 163,950 | 161,736 |
| 300586 | THE ARTHUR MUTUAL TEL. CO. | 240,640 | 288,048 | 274,428 | 237,972 | 250,011 |
| 300588 | AYERSVILLE TEL. CO. | 261,476 | 273,358 | 271,710 | 245,298 | 265,899 |
| 300589 | BASCOM MUTUAL TEL. CO. | 232,734 | 212,280 | 202,354 | 221,070 | 214,701 |
| 300590 | BENTON RIDGE TEL. CO. | 386,622 | 412,716 | 430,248 | 417,708 | 305,112 |
| 300591 | BUCKLAND TELEPHONE COMPANY | 172,090 | 159,768 | 143,306 | 161,952 | 166,308 |
| 300594 | THE CHAMPAIGN TEL. CO. | 692,234 | 681,832 | 702,490 | 682,614 | 1,435,086 |
| 300597 | THE CHILLICOTHE TEL. CO. | 11,851,252 | 11,205,405 | 11,857,651 | 11,121,681 | 10,203,510 |
| 300598 | MCCLURE TEL. CO. | 740,144 | 784,648 | 854,062 | 1,124,334 | 980,610 |
| 300604 | COLUMBUS GROVE TEL. CO. | 208,422 | 243,216 | 221,970 | 182,910 | 209,565 |
| 300606 | CONNEAUT TEL. CO. | 2,755,670 | 2,766,418 | 2,494,482 | 2,298,954 | 2,116,005 |
| 300607 | CONTINENTAL TEL. CO. OF OHIO | 294,609 | 387,226 | 338,662 | 332,349 | 206,076 |
| 300609 | DOYLESTOWN TEL. CO. | 404,938 | 406,052 | 369,988 | 316,044 | 382,182 |
| 300612 | THE FARMERS MUTUAL TEL. CO.-OKOLONA, OH | 101,112 | 107,884 | 116,110 | 129,078 | 132,486 |
| 300613 | LITTLE MIAMI COMM. CORP. | 674,348 | 562,476 | 564,448 | 443,979 | 460,824 |
| 300614 | FORT JENNINGS TEL. CO. | 174,980 | 178,012 | 164,698 | 166,746 | 145,479 |
| 300615 | VERIZON NORTH INC.-OH | 7,839,390 | 7,372,566 | 6,797,784 | 6,104,412 | 5,840,640 |
| 300618 | GERMANTOWN INDEPENDENT TEL. CO. | 506,002 | 492,424 | 663,518 | 1,418,424 | 599,064 |
| 300619 | THE GLANDORF TEL. CO., INC. | 171,372 | 191,488 | 181,078 | 165,858 | 175,668 |
| 300625 | KALIDA TEL. CO., INC. | 207,282 | 258,688 | 222,656 | 192,480 | 211,221 |
| 300630 | CENTURYTEL OF OHIO, INC. | 0 | 312,706 | 0 | 390,546 | 265,800 |
| 300633 | MIDDLE POINT HOME TEL. CO. | 171,568 | 164,604 | 160,104 | 175,488 | 154,011 |
| 300634 | MINFORD TEL. CO., INC. | 502,408 | 533,078 | 461,570 | 481,842 | 462,006 |
| 300639 | THE NEW KNOXVILLE TEL. CO. | 204,120 | 225,636 | 202,200 | 192,228 | 181,263 |
| 300644 | THE NOVA TEL. CO. | 531,280 | 579,188 | 660,112 | 734,568 | 695,151 |
| 300645 | OAKWOOD TEL. CO. | 244,678 | 256,374 | 251,154 | 206,670 | 256,131 |
| 300649 | ORWELL TEL. CO. | 1,045,986 | 951,452 | 697,941 | 780,108 | 592,710 |
| 300650 | THE OTTOVILLE MUTUAL TEL. CO. | 302,958 | 297,864 | 289,728 | 261,756 | 242,619 |
| 300651 | PATTERSONVILLE TEL. CO.-OH | 133,124 | 150,236 | 155,110 | 184,014 | 136,308 |
| 300654 | RIDGEVILLE TEL. CO. | 229,618 | 224,306 | 228,198 | 216,756 | 209,034 |
| 300656 | SHERWOOD MUTUAL TEL. ASSOC. | 205,064 | 227,570 | 208,620 | 181,500 | 188,346 |
| 300658 | SYCAMORE TEL. CO. | 354,177 | 363,122 | 343,263 | 436,872 | 320,256 |
| 300659 | TELEPHONE SERVICE CO. | 855,078 | 743,450 | 785,424 | 551,166 | 869,964 |
| 300661 | UNITED TEL. CO. OF OHIO | 6,951,735 | 6,230,823 | 5,651,994 | 5,007,282 | 4,933,755 |
| 300662 | VANLUE TEL. CO. | 151,586 | 157,130 | 155,942 | 165,858 | 144,528 |
| 300663 | VAUGHNSVILLE TEL. CO., INC. | 114,506 | 110,682 | 117,466 | 121,350 | 99,690 |
| 300664 | WABASH MUTUAL TEL. CO. | 172,618 | 165,778 | 178,786 | 147,372 | 176,451 |
| 300665 | WINDSTREAM OH | 477,744 | 1,766,218 | 1,796,334 | 1,996,908 | 1,763,181 |
| 300666 | WINDSTREAM W-RESERVE | 558,032 | 1,585,282 | 1,222,092 | 1,605,522 | 1,409,295 |
| 300682 | FRONTIER COMM. OF MICH., INC.-OH | 12,360 | 10,752 | 9,732 | 7,872 | 8,688 |
| 305062 | CINCINNATI BELL-OHIO | 0 | 0 | 0 | 0 | 0 |
| 305150 | OHIO BELL TEL. CO. | 0 | 0 | 0 | 0 | 0 |
| | TOTAL | 116,300,414 | 121,917,187 | 130,264,800 | 144,935,663 | 145,831,608 |
| 431165 | WINDSTREAM SW-OK | 1,706,649 | 1,335,234 | 646,614 | 4,711,746 | 4,622,130 |
| 431704 | LAVACA TELEPHONE CO. - OK | 284,440 | 300,510 | 269,356 | 225,372 | 428,385 |
| 431788 | KANOKLA TELEPHONE ASSN. INC. - OK | 1,709,998 | 2,098,140 | 2,322,008 | 2,487,345 | 2,494,275 |
| 431831 | SOUTH CENTRAL TEL. ASSN., INC.-OK | 1,113,306 | 1,076,837 | 1,435,089 | 1,708,206 | 1,742,913 |
| 431965 | WINDSTREAM OK | 5,637,984 | 5,692,860 | 5,418,213 | 5,240,808 | 5,071,002 |
| 431966 | ATLAS TELEPHONE CO. | 1,342,144 | 1,359,790 | 1,182,262 | 1,210,416 | 1,211,607 |
| 431968 | BEGGS TELEPHONE COMPANY | 276,898 | 305,878 | 272,935 | 238,371 | 278,670 |
| 431969 | BIXBY TELEPHONE CO. | 2,265,380 | 2,854,225 | 3,731,733 | 5,256,017 | 5,256,543 |
| 431974 | CANADIAN VALLEY TELEPHONE CO. | 1,243,734 | 1,313,315 | 1,336,766 | 1,120,677 | 1,199,352 |
| 431976 | CARNEGIE TELEPHONE CO. INC. | 806,658 | 728,272 | 900,604 | 825,132 | 951,177 |
| 431977 | CENTRAL OKLAHOMA TELEPHONE CO. | 2,106,818 | 2,358,910 | 2,581,392 | 2,772,402 | 2,770,698 |
| 431979 | CHEROKEE TELEPHONE CO. | 1,739,802 | 1,668,134 | 1,764,344 | 1,470,079 | 1,684,425 |
| 431980 | CHICKASAW TELEPHONE CO. | 9,024,389 | 9,604,725 | 9,412,054 | 10,127,397 | 11,048,472 |
| 431981 | CHOUTEAU TELEPHONE CO. | 1,120,953 | 1,100,834 | 1,066,776 | 932,895 | 1,104,333 |
| 431982 | CIMARRON TEL. CO. | 6,447,059 | 6,439,327 | 6,054,238 | 6,987,774 | 6,124,908 |
| 431984 | OKLAHOMA COMMUNICATION SYSTEMS INC. | 2,865,127 | 2,614,606 | 2,176,856 | 2,198,556 | 2,078,799 |
| 431985 | CROSS TELEPHONE CO. | 9,787,289 | 8,399,922 | 7,374,236 | 8,529,921 | 7,538,823 |
| 431988 | DOBSON TELEPHONE CO. | 3,517,908 | 3,793,524 | 4,616,148 | 4,996,311 | 5,292,459 |
| 431994 | GRAND TELEPHONE CO. INC. | 1,991,991 | 2,432,247 | 3,060,036 | 3,276,336 | 3,296,961 |
| 431995 | HINTON TELEPHONE CO. | 2,219,267 | 1,990,422 | 2,025,353 | 2,148,372 | 2,138,745 |
| 432006 | M-CLOUD TELEPHONE CO. | 6,470,842 | 6,365,706 | 6,509,440 | 6,369,669 | 5,953,743 |
| 432008 | MEDICINE PARK TELEPHONE CO. | 697,334 | 738,262 | 766,562 | 703,072 | 764,541 |
| 432010 | MID-AMERICA TEL. INC. | 952,550 | 945,385 | 943,768 | 870,786 | 790,476 |
| 432011 | OKLAHOMA WINDSTREAM | 3,187,827 | 3,450,872 | 3,530,481 | 3,691,881 | 3,001,515 |
| 432013 | OKLAHOMA TELEPHONE & TELEGRAPH INC. | 1,743,340 | 1,820,326 | 1,797,456 | 1,941,918 | 1,893,807 |

Table 3.30
Total High-Cost Support Payments by Study Area
(Dollars)

| Study Area ID Code | Study Area Name | 2005 Total | 2006 Total | 2007 Total | 2008 Total | 2009 Total |
|--------------------|---|------------|------------|------------|------------|------------|
| | OKLAHOMA (cont.) | | | | | |
| 432014 | OKLAHOMA WESTERN TELEPHONE CO. | 1,923,860 | 1,972,416 | 1,789,436 | 1,467,084 | 1,878,108 |
| 432016 | PANHANDLE TELEPHONE COOPERATIVE INC. | 8,713,686 | 8,949,819 | 8,723,790 | 7,917,402 | 9,222,546 |
| 432017 | PINE TELEPHONE CO INC- OK | 1,550,810 | 1,688,684 | 1,968,026 | 1,833,450 | 2,731,416 |
| 432018 | PIONEER TEL. COOP. INC. | 9,075,893 | 9,009,811 | 8,016,796 | 7,332,209 | 7,169,982 |
| 432020 | POTTAWATOMIE TELEPHONE CO. | 3,502,874 | 3,572,889 | 3,910,746 | 4,443,690 | 3,852,723 |
| 432022 | SALINA-SPAVINAW TEL. CO.,INC. | 2,071,976 | 1,969,684 | 1,995,276 | 2,248,776 | 2,324,007 |
| 432023 | SHIDLER TEL. CO. | 1,435,620 | 1,500,396 | 1,807,929 | 1,848,372 | 1,995,933 |
| 432025 | SOUTHWEST OKLAHOMA TEL. CO. | 237,754 | 241,430 | 246,974 | 223,101 | 256,527 |
| 432029 | TERRAL TEL. CO. | 1,756,235 | 1,740,736 | 1,722,408 | 1,685,103 | 1,685,298 |
| 432030 | TOTAH COMMUNICATIONS | 1,458,188 | 1,494,168 | 1,634,168 | 1,633,086 | 1,614,045 |
| 432032 | VALLIANT TELEPHONE COMPANY | 959,496 | 908,858 | 992,699 | 855,597 | 840,393 |
| 432034 | WYANDOTTE TELEPHONE COMPANY | 331,724 | 332,726 | 347,463 | 325,119 | 274,227 |
| 432141 | SANTA ROSA TELEPHONE COOP. INC. | 276,578 | 302,890 | 354,667 | 365,280 | 286,650 |
| 435215 | SOUTHWESTERN BELL-OKLAHOMA | 1,816,944 | 497,823 | 801,222 | 676,803 | 1,138,536 |
| 439002 | SAGE TELECOM, INC. | 3,117 | 705 | 1,431 | 429 | 1,647 |
| 439003 | COX OKLAHOMA TELCOM,LLC DBA COX BUSINESS SERVICES | 59,499 | 124,635 | 203,883 | 161,040 | 645,675 |
| 439004 | UNITED STATES CELLULAR CORPORATION | 5,517,280 | 7,243,194 | 9,215,070 | 9,218,647 | 11,557,821 |
| 439005 | DOBSON CELLULAR SYSTEMS, INC. | 3,360,916 | 4,099,283 | 5,000,110 | 8,926,145 | 1,557,300 |
| 439008 | PANHANDLE TELECOMMUNICATIONS SYSTEMS, INC. | 1,085,040 | 2,221,953 | 3,184,830 | 3,936,312 | 4,918,947 |
| 439010 | AMERICAN CELLULAR CORPORATION | 0 | 0 | 599,499 | 741,510 | 0 |
| 439011 | EPIC TOUCH CO. | 14,862 | 3,774 | 54,768 | 125,799 | 184,725 |
| 439012 | PINE CELLULAR PHONES, INC. | 139,740 | 909,549 | 1,708,401 | 1,923,099 | 2,476,695 |
| 439013 | CELLULAR NETWORK PARTNERSHIP | 748,635 | 2,342,424 | 4,751,157 | 6,726,922 | 7,981,023 |
| 439016 | BUDGET PHONE, INC. | 0 | 369 | 27 | 1,409 | 507 |
| 439017 | CROSS WIRELESS LLC DBA SPROCKET WIRELESS LLC | 0 | 0 | 8,895 | 101,229 | 22,131 |
| 439019 | CROSS VALLIANT CELLULAR PARTNERSHIP | 0 | 0 | 48 | 111,565 | 220,425 |
| 439020 | VANTAGE TELECOM, LLC DBA NEWROADS TELECOM | 0 | 708 | 649 | 1,114 | 0 |
| 439024 | OKLAHOMA WESTERN TELEPHONE CO., DBA OKLAHOMA WESTERN CELLULAR | 0 | 0 | 29,712 | 63,912 | 219,432 |
| 439026 | OKLAHOMA INDEPENDENT RSA 5 PARTNERSHIP | 0 | 0 | 0 | 0 | 2,036,130 |
| | TOTAL | 69,355,504 | 73,134,145 | 80,098,383 | 83,954,986 | 85,032,099 |
| 532226 | MIDVALE TEL. EXCH. INC. - OR | 201,220 | 196,156 | 230,456 | 201,669 | 202,728 |
| 532359 | BEAVER CREEK COOPERATIVE TEL. CO. | 2,058,343 | 1,999,872 | 1,804,680 | 1,571,439 | 1,559,733 |
| 532361 | CENTURYTEL OF EASTERN OREGON | 15,670,806 | 15,483,974 | 15,164,800 | 14,953,902 | 13,885,137 |
| 532362 | CANBY TELEPHONE ASSOCIATION | 1,261,740 | 1,248,766 | 1,305,184 | 1,275,648 | 1,588,764 |
| 532363 | CLEAR CREEK MUTUAL TELEPHONE CO. | 1,613,070 | 1,537,388 | 1,643,630 | 1,092,186 | 1,151,601 |
| 532364 | COLTON TELEPHONE COMPANY | 996,480 | 965,374 | 1,033,528 | 1,117,836 | 1,133,283 |
| 532369 | EAGLE TELEPHONE SYSTEM INC. | 499,972 | 506,420 | 572,872 | 682,314 | 654,804 |
| 532371 | CASCADE UTILITIES INC. | 1,745,808 | 1,665,879 | 1,718,722 | 1,880,637 | 1,680,300 |
| 532373 | GERVAIS TELEPHONE COMPANY | 574,054 | 567,798 | 583,584 | 530,052 | 598,842 |
| 532375 | ROOME TELECOMMUNICATIONS INC. | 787,402 | 692,596 | 671,370 | 497,334 | 606,435 |
| 532376 | HELIX TELEPHONE COMPANY | 423,406 | 457,968 | 436,618 | 502,599 | 465,129 |
| 532377 | HOME TELEPHONE COMPANY | 128,570 | 127,760 | 122,293 | 121,050 | 121,848 |
| 532378 | TRANS-CASCADES TELEPHONE COMPANY | 252,514 | 249,760 | 260,263 | 265,740 | 248,184 |
| 532383 | MOLALLA TELEPHONE COMPANY | 2,739,686 | 2,510,668 | 2,432,596 | 3,153,834 | 3,539,391 |
| 532384 | MONITOR COOPERATIVE TELEPHONE CO | 645,824 | 710,845 | 702,036 | 736,692 | 735,249 |
| 532385 | MONROE TELEPHONE COMPANY | 1,047,280 | 1,154,610 | 1,211,392 | 1,225,650 | 1,141,791 |
| 532386 | MT. ANGEL TELEPHONE COMPANY | 253,810 | 304,966 | 243,294 | 242,715 | 251,958 |
| 532387 | NEHALEM TELEPHONE AND TELEGRAPH | 1,021,200 | 981,344 | 774,386 | 795,582 | 666,768 |
| 532388 | NORTH STATE TELEPHONE COMPANY - OR | 233,788 | 271,994 | 374,628 | 715,356 | 1,631,997 |
| 532389 | OREGON TELEPHONE CORPORATION | 701,806 | 978,184 | 1,203,699 | 1,686,264 | 2,182,278 |
| 532390 | OREGON-IDAHO UTILITIES, INC. | 1,779,728 | 1,779,122 | 1,694,620 | 1,723,284 | 1,652,580 |
| 532391 | PEOPLES TELEPHONE CO. - OR | 429,248 | 494,684 | 588,336 | 640,536 | 808,707 |
| 532392 | PINE TELEPHONE SYSTEM INC. - OR | 1,770,152 | 1,981,668 | 2,240,028 | 2,411,634 | 2,747,907 |
| 532393 | PIONEER TELEPHONE COOPERATIVE | 4,876,400 | 4,761,998 | 4,793,454 | 4,627,938 | 4,672,944 |
| 532396 | ST. PAUL COOP. TEL. ASSN. | 152,646 | 160,550 | 164,190 | 176,928 | 153,942 |
| 532397 | SCIO MUTUAL TEL. ASSOCIATION | 1,641,360 | 1,784,682 | 1,904,581 | 1,924,290 | 1,981,368 |
| 532399 | STAYTON COOP. TEL CO | 1,029,674 | 1,094,044 | 1,381,812 | 1,678,926 | 1,908,972 |
| 532400 | UNITED TELEPHONE CO OF THE NW - OR | 1,364,931 | 1,362,420 | 1,336,581 | 1,290,396 | 1,310,127 |
| 532404 | ASOTIN TELEPHONE COMPANY - OREGON | 97,690 | 91,662 | 63,696 | 56,664 | 32,226 |
| 532416 | VERIZON NORTHWEST INC.-OR | 13,317,624 | 11,538,195 | 9,661,134 | 7,885,086 | 7,118,088 |
| 532456 | MALHEUR HOME TELEPHONE COMPANY | 1,148,322 | 1,063,629 | 762,534 | 892,929 | 707,136 |
| 533401 | CITIZENS TEL CO OF OR DBA FRONTIER COMM OF OR | 1,931,895 | 1,802,862 | 993,312 | 841,950 | 707,187 |
| 535163 | QWEST CORPORATION - OR | 2,596,803 | 2,594,418 | 2,554,899 | 2,404,605 | 2,420,457 |
| 539001 | RCC MINNESOTA, INC. | 1,605,380 | 4,083,015 | 4,120,839 | 4,531,609 | 5,070,903 |
| 539002 | UNITED STATES CELLULAR CORPORATION | 2,240,097 | 4,268,730 | 5,649,153 | 8,821,513 | 7,982,541 |
| 539004 | EDGE WIRELESS | 516,775 | 1,649,320 | 1,983,721 | 1,578,697 | 1,523,616 |
| 539005 | COMSPANUSA. | 0 | 1,254 | 47,382 | 124,421 | 144,099 |
| 539006 | CINGULAR WIRELESS (OR) | 0 | 0 | 6,769,047 | 8,189,904 | 8,870,529 |
| 539007 | EAGLE TELEPHONE SYSTEMS, INC. DBA SNAKE RIVER PCS | 0 | 9,570 | 899,033 | 905,177 | 1,172,550 |
| | TOTAL | 64,920,844 | 66,677,866 | 59,218,410 | 54,335,132 | 56,550,252 |
| 170145 | THE BENTLEYVILLE TEL. CO. | 348,222 | 315,032 | 291,196 | 213,762 | 350,688 |
| 170149 | FRONTIER COMM. OF BREEZEWOOD, INC. | 271,692 | 230,664 | 162,957 | 189,612 | 152,031 |
| 170151 | BUFFALO VALLEY TEL. CO. | 1,318,174 | 1,259,670 | 1,107,502 | 927,852 | 1,105,662 |
| 170152 | FRONTIER COMM. OF CANTON, INC. | 166,140 | 154,386 | 142,410 | 129,411 | 124,365 |
| 170156 | CITIZENS TEL. CO. OF KECKSBURG | 565,834 | 587,726 | 515,360 | 575,958 | 529,110 |
| 170161 | COMMONWEALTH TELEPHONE ENTERPRISES, INC. | 18,164,780 | 17,326,028 | 13,253,094 | 13,092,528 | 12,778,764 |
| 170162 | THE CONESTOGA TEL. AND TEL. CO. | 2,760,230 | 2,667,152 | 2,013,966 | 1,906,860 | 2,656,038 |
| 170165 | DENVER AND EPHRATA TEL. & TEL. CO. | 2,758,316 | 2,677,760 | 2,024,614 | 1,719,558 | 2,199,042 |
| 170168 | FRONTIER COMM. OF PA, INC. | 731,340 | 621,816 | 414,720 | 563,616 | 383,952 |
| 170169 | VERIZON NORTH INC.-PA | 3,449,658 | 3,451,875 | 3,281,340 | 3,046,941 | 2,940,966 |
| 170170 | VERIZON NORTH INC.-PA (CONTEL) | 2,393,724 | 2,350,845 | 2,122,053 | 1,906,887 | 1,842,321 |
| 170171 | HICKORY TEL. CO. | 240,654 | 247,446 | 251,812 | 185,778 | 250,959 |
| 170175 | IRONTON TEL. CO. | 809,476 | 704,704 | 566,734 | 482,406 | 594,402 |
| 170176 | WINDSTREAM PA | 204,654 | 2,269,296 | 2,561,084 | 1,631,196 | 2,021,997 |
| 170177 | LACKAWAXEN TEL. CO. | 358,768 | 361,430 | 361,752 | 381,396 | 386,718 |
| 170178 | FRONTIER COMM.-LAKEWOOD, INC. | 73,356 | 63,900 | 64,536 | 50,988 | 58,824 |
| 170179 | LAUREL HIGHLAND TEL. CO. | 606,836 | 586,554 | 555,684 | 542,304 | 626,520 |
| 170183 | MAHANOY & MAHANTONGO TEL. CO. | 275,155 | 300,509 | 262,287 | 292,443 | 267,096 |
| 170185 | MARIANNA-SCENERY HILL TEL. CO. | 904,305 | 747,260 | 626,356 | 539,118 | 449,013 |
| 170189 | ARMSTRONG TEL. CO.-PA | 1,147,738 | 1,195,134 | 1,290,861 | 1,307,994 | 1,318,596 |
| 170191 | THE NORTH EASTERN PA. TEL. CO. | 1,522,282 | 1,312,172 | 1,624,996 | 1,094,436 | 1,482,588 |

Table 3.30
Total High-Cost Support Payments by Study Area
(Dollars)

| Study Area ID Code | Study Area Name | 2005 Total | 2006 Total | 2007 Total | 2008 Total | 2009 Total |
|--------------------|--|------------|-------------|-------------|-------------|------------|
| | PENNSYLVANIA (cont.) | | | | | |
| 170192 | NORTH PENN TEL. CO. | 1,600,265 | 1,973,204 | 1,851,783 | 1,760,995 | 1,948,518 |
| 170193 | NORTH PITTSBURGH TEL. CO. | 3,876,386 | 3,751,952 | 2,777,158 | 2,305,662 | 2,313,042 |
| 170194 | FRONTIER COMM.-OSWAYO RIVER, INC. | 263,694 | 245,172 | 247,692 | 219,882 | 225,396 |
| 170195 | ARMSTRONG TEL. CO. NORTH | 160,634 | 171,906 | 185,070 | 205,500 | 179,337 |
| 170196 | PALMERTON TEL. CO. | 1,215,168 | 896,486 | 1,050,288 | 773,520 | 1,330,485 |
| 170197 | PENNSYLVANIA TEL. CO. | 260,086 | 278,322 | 214,004 | 216,234 | 205,611 |
| 170200 | PYMATUNING IND. TEL. CO. | 324,870 | 354,994 | 291,720 | 347,592 | 362,091 |
| 170201 | VERIZON NORTH INC.-PA (QUAKER STATE) | 2,004,588 | 2,004,687 | 1,938,888 | 1,804,182 | 1,748,856 |
| 170204 | SOUTH CANAAN TEL. CO. | 460,364 | 550,668 | 477,311 | 492,783 | 412,215 |
| 170206 | SUGAR VALLEY TEL. CO. | 234,954 | 270,316 | 268,546 | 266,307 | 222,078 |
| 170209 | UNITED TEL. CO. OF PENNSYLVANIA | 8,413,923 | 5,584,239 | 5,253,450 | 4,887,003 | 4,932,396 |
| 170210 | VENUS TEL. CORP. | 214,560 | 268,206 | 249,713 | 245,127 | 236,550 |
| 170215 | YUKON-WALTZ TEL. CO. | 220,556 | 219,408 | 218,232 | 209,076 | 228,654 |
| 170277 | WEST SIDE TEL. CO.-PA | 31,760 | 31,854 | 37,982 | 42,156 | 36,126 |
| 175000 | VERIZON PENNSYLVANIA INC. | 4,552,941 | 9,013,134 | 8,724,591 | 8,247,546 | 8,300,625 |
| 179001 | VERIZON BUSINESS GLOBAL LLC | 149,094 | 427,350 | 210,855 | 97,931 | 107,223 |
| 179004 | NPCR, INC. | 1,865,667 | 1,200,784 | 1,718,778 | 1,427,058 | 1,228,239 |
| 179009 | D&E SYSTEMS, INC. | 0 | 3,825 | 7,035 | 5,534 | 13,158 |
| | TOTAL PUERTO RICO | 93,286,381 | 131,986,212 | 160,755,159 | 215,608,607 | 0 |
| 633200 | PUERTO RICO TEL. CO. - CENTRAL | 6,161,810 | 6,752,784 | 8,194,966 | 11,091,018 | 0 |
| 633201 | PUERTO RICO TEL. CO. | 39,632,324 | 37,993,256 | 40,649,462 | 48,466,362 | 0 |
| 639001 | CENTENNIAL PUERTO RICO OPERATIONS CORP. | 15,121,929 | 21,506,214 | 21,828,735 | 30,792,219 | 0 |
| 639002 | SPRINT SPECTRUM, LP | 8,620,728 | 9,491,424 | 12,051,981 | 14,493,959 | 0 |
| 639003 | SINGCOM WIRELESS PUERTO RICO OPERATING CO. LLC | 9,670,689 | 10,688,241 | 15,049,527 | 23,341,548 | 0 |
| 639005 | CINGULAR WIRELESS | 9,747,396 | 22,851,195 | 31,362,057 | 43,693,535 | 0 |
| 639006 | PUERTO RICO TELEPHONE COMPANY D/B/A VERIZON WIRELESS PUERTO RICO | 4,331,505 | 18,474,957 | 26,413,629 | 38,785,266 | 0 |
| 639007 | PR WIRELESS INC. | 0 | 4,228,141 | 5,204,802 | 4,663,827 | 0 |
| 639008 | WORLDNET TELECOMMUNICATIONS, INC. | 0 | 0 | 0 | 280,873 | 0 |
| | TOTAL RHODE ISLAND | 44,472 | 34,734 | 30,948 | 31,182 | 34,776 |
| 585114 | VERIZON NEW ENGLAND INC DBA VERIZON RHODE ISL | 44,472 | 34,734 | 30,948 | 31,182 | 34,776 |
| | TOTAL SOUTH CAROLINA | 78,767,113 | 81,997,705 | 80,813,393 | 92,472,129 | 98,570,670 |
| 240479 | VERIZON SOUTH INC.-SC | 5,641,293 | 5,092,179 | 4,628,304 | 4,169,883 | 3,973,629 |
| 240506 | UNITED TEL. CO. OF THE CAROLINAS | 2,027,193 | 1,304,133 | 1,262,061 | 1,201,443 | 1,225,392 |
| 240512 | BLUFFTON TEL. CO., INC. | 5,681,106 | 5,638,538 | 5,563,140 | 6,167,454 | 7,321,509 |
| 240515 | CHESNEE TEL. CO. | 629,862 | 616,494 | 585,998 | 528,342 | 653,730 |
| 240516 | CHESTER TEL. CO.-SC | 1,746,622 | 1,656,040 | 1,497,066 | 1,424,718 | 1,813,404 |
| 240517 | WINDSTREAM SC | 490,314 | 1,258,328 | 1,604,384 | 1,822,950 | 1,494,225 |
| 240520 | FARMERS TEL. COOP., INC-SC | 14,901,497 | 18,184,346 | 18,341,336 | 20,224,560 | 22,598,085 |
| 240521 | FORT MILL TEL. CO. | 3,155,346 | 3,006,136 | 2,732,483 | 3,420,039 | 4,052,379 |
| 240523 | HARGRAY TEL. CO., INC. | 2,675,264 | 2,883,706 | 3,235,042 | 2,936,874 | 3,146,934 |
| 240526 | VERIZON SOUTH INC.-SC (CONTEL) | 1,627,452 | 1,540,698 | 1,418,913 | 1,629,078 | 1,297,995 |
| 240527 | HOME TEL. CO., INC.-SC | 4,066,487 | 4,263,250 | 3,909,586 | 4,111,230 | 3,995,862 |
| 240528 | HORRY TEL. COOP. INC. | 3,013,034 | 3,375,722 | 3,937,626 | 5,756,982 | 5,797,764 |
| 240531 | LANCASTER TEL. CO. | 2,634,081 | 2,341,113 | 1,670,486 | 1,598,796 | 2,123,346 |
| 240532 | LOCKHART TEL. CO., INC. | 137,642 | 138,776 | 142,384 | 152,628 | 124,380 |
| 240533 | MCCLELLANVILLE TEL. CO., INC. | 668,080 | 573,276 | 537,969 | 722,664 | 717,555 |
| 240535 | NORWAY TEL. CO., INC. | 181,106 | 191,480 | 195,596 | 205,398 | 203,700 |
| 240536 | PALMETTO RURAL TEL. COOP., INC. | 1,361,102 | 1,384,452 | 1,142,392 | 1,068,792 | 1,320,753 |
| 240538 | PIEDMONT RURAL TEL. COOP. | 5,480,720 | 6,960,800 | 6,848,356 | 9,092,448 | 7,066,986 |
| 240539 | PBT TELECOM, INC. | 4,993,735 | 4,303,608 | 4,386,607 | 4,721,895 | 5,120,406 |
| 240541 | RIDGEWAY TEL. CO., INC. | 400,798 | 437,122 | 385,696 | 378,462 | 408,105 |
| 240542 | ROCK HILL TEL. CO. | 2,698,496 | 2,756,244 | 3,175,116 | 2,469,468 | 3,184,404 |
| 240544 | ST. STEPHEN TEL. CO. | 1,301,432 | 1,101,808 | 1,074,390 | 924,146 | 907,941 |
| 240546 | SANDHILL TEL. COOP., INC. | 1,638,744 | 1,650,550 | 1,281,900 | 1,234,128 | 1,446,483 |
| 240550 | WEST CAROLINA RURAL TEL. COOP. | 5,490,061 | 5,568,160 | 5,403,740 | 5,094,141 | 5,760,462 |
| 240551 | WILLISTON TEL. CO. | 1,022,208 | 904,254 | 903,836 | 827,490 | 744,354 |
| 245194 | SOUTHERN BELL-SC | 5,103,438 | 4,866,492 | 4,530,918 | 4,039,605 | 4,077,603 |
| 249001 | HARGRAY WIRELESS LLC | 0 | 0 | 171,037 | 1,743,632 | 1,535,523 |
| 249002 | FTC COMMUNICATIONS, INC. | 0 | 0 | 247,031 | 4,804,883 | 5,730,078 |
| 249004 | HTC COMMUNICATIONS, LLC | 0 | 0 | 0 | 0 | 727,683 |
| | TOTAL SOUTH DAKOTA | 76,679,926 | 86,499,182 | 94,431,924 | 95,246,188 | 92,760,103 |
| 391405 | HILLS TEL. CO. INC. | 72,669 | 139,674 | 142,696 | 120,396 | 141,714 |
| 391640 | ARMOUR INDEPENDENT TELEPHONE CO. | 470,140 | 491,615 | 521,940 | 501,450 | 418,158 |
| 391642 | ALLIANCE COMMUNICATIONS COOP., INC. (BAL TIC) | 909,540 | 900,496 | 914,071 | 718,536 | 791,316 |
| 391647 | CHEYENNE RIVER SIOUX TRIBAL TEL AUTH | 1,839,286 | 1,917,428 | 1,884,500 | 1,794,098 | 1,868,250 |
| 391649 | BERESFORD MUNICIPAL TEL. CO. | 240,094 | 267,816 | 237,897 | 200,700 | 208,428 |
| 391650 | CITY OF BROOKINGS MUNICIPAL TEL. DEPT. | 855,608 | 740,560 | 867,346 | 636,696 | 992,016 |
| 391652 | PRAIRIEWAVE COMMUNITY TELEPHONE, INC. | 3,165,776 | 2,305,488 | 2,748,550 | 821,106 | 2,362,293 |
| 391653 | CITY OF FAITH MUNICIPAL TEL CO | 129,914 | 136,688 | 147,836 | 154,806 | 120,558 |
| 391654 | INTERSTATE TELECOMMUNICATIONS COOP., INC. | 3,215,284 | 3,757,006 | 3,667,810 | 3,447,540 | 2,841,957 |
| 391657 | ALLIANCE COMMUNICATIONS COOP. INC (SPLITROCK) | 1,282,152 | 1,502,002 | 1,555,213 | 1,508,058 | 1,211,391 |
| 391659 | GOLDEN WEST TELECOMM. COOP, INC. | 7,423,576 | 8,446,372 | 8,621,365 | 9,752,937 | 10,148,115 |
| 391660 | FT RANDALL-MT RUSHMORE | 1,272,394 | 1,286,460 | 1,336,540 | 1,266,126 | 1,158,561 |
| 391664 | JAMES VALLEY COOPERATIVE TEL CO | 1,306,482 | 1,430,080 | 1,699,496 | 1,615,200 | 1,240,884 |
| 391666 | JEFFERSON TELEPHONE COMPANY - SD | 597,310 | 559,418 | 540,338 | 536,856 | 538,500 |
| 391667 | KADOKA TELEPHONE COMPANY | 155,806 | 159,668 | 165,030 | 181,416 | 172,200 |
| 391668 | KENNEBEC TELEPHONE COMPANY | 1,346,702 | 1,495,068 | 1,634,380 | 1,659,144 | 1,758,153 |
| 391669 | MCCOOK COOPERATIVE TELEPHONE CO. | 682,154 | 745,995 | 825,436 | 837,264 | 628,569 |
| 391670 | MIDSTATE COMMUNICATIONS, INC. | 3,179,390 | 3,193,092 | 2,738,738 | 3,042,810 | 2,860,980 |
| 391671 | WEST RIVER TELECOMMUNICATIONS COOP.(MOBRIDGE) | 405,026 | 426,754 | 363,764 | 338,088 | 392,457 |
| 391674 | ROBERTS COUNTY TEL. COOP. ASSN. | 829,254 | 877,146 | 1,004,095 | 1,556,423 | 1,771,773 |
| 391676 | SANTEL COMMUNICATIONS COOPERATIVE, INC. | 2,844,186 | 3,227,010 | 3,460,966 | 3,353,590 | 3,249,804 |
| 391677 | SIOUX VALLEY TELEPHONE COMPANY | 1,054,909 | 986,648 | 903,851 | 744,702 | 749,430 |
| 391679 | STOCKHOLM-STRANDBURG TEL. CO. | 481,024 | 481,422 | 402,150 | 402,336 | 320,955 |
| 391680 | VENTURE COMMUNICATIONS COOPERATIVE | 4,643,744 | 5,507,044 | 5,360,968 | 5,167,410 | 5,354,646 |
| 391682 | TRI-COUNTY TELCOM, INC. | 171,196 | 192,082 | 222,126 | 264,858 | 189,213 |
| 391684 | UNION TELEPHONE COMPANY | 478,077 | 395,072 | 406,074 | 322,515 | 366,771 |
| 391685 | VALLEY TELECOMM. COOP. ASSN.,INC. | 2,764,954 | 2,766,694 | 2,700,562 | 2,749,368 | 2,818,296 |
| 391686 | VIVIAN TELEPHONE COMPANY | 7,309,010 | 8,019,505 | 8,288,194 | 9,307,443 | 8,806,938 |

Table 3.30
Total High-Cost Support Payments by Study Area
(Dollars)

| Study Area ID Code | Study Area Name | 2005 Total | 2006 Total | 2007 Total | 2008 Total | 2009 Total |
|--------------------|---|--------------------|--------------------|--------------------|--------------------|--------------------|
| | SOUTH DAKOTA (cont.) | | | | | |
| 391688 | WESTERN TELEPHONE COMPANY | 343,316 | 375,698 | 415,626 | 405,780 | 324,897 |
| 391689 | WEST RIVER COOPERATIVE TEL. CO. | 2,192,229 | 2,488,960 | 2,888,361 | 3,635,319 | 4,229,214 |
| 395145 | QWEST CORPORATION - SD | 1,593,355 | 2,240,610 | 1,446,351 | 1,346,193 | 1,244,422 |
| 399001 | WESTERN WIRELESS (PINE RIDGE RESERVATION) | 1,172,484 | 1,741,725 | 3,200,018 | 3,487,830 | 4,210,851 |
| 399002 | WESTERN WIRELESS | 21,937,549 | 25,569,481 | 31,065,905 | 31,262,135 | 26,515,756 |
| 399003 | RCC MINNESOTA, INC. | 112,417 | 1,039,769 | 1,105,941 | 1,166,396 | 1,226,804 |
| 399004 | WIRELESS ALLIANCE, LLC | 4,289 | 45,345 | 44,721 | 26,491 | 17,582 |
| 399005 | MIDCONTINENT COMMUNICATIONS | 31,323 | 65,202 | 92,382 | 133,788 | 170,426 |
| 399006 | BLACK HILLS FIBERCOM,LLC | 167,307 | 185,759 | 132,546 | 120,295 | 163,444 |
| 399009 | BROOKINGS MUNICIPAL UTILITIES D/B/A SWIFTTEL COMMUNICATIONS | 0 | 392,330 | 663,237 | 598,177 | 700,728 |
| 399011 | MIDSTATE TELECOM, INC. | 0 | 0 | 13,551 | 13,648 | 14,518 |
| 399013 | SSTELECOM, INC. | 0 | 0 | 39 | 5,840 | 8,575 |
| 399014 | JAMES VALLEY WIRELESS, LLC | 0 | 0 | 1,314 | 42,424 | 450,559 |
| | TOTAL TENNESSEE | 54,225,036 | 53,949,478 | 52,130,759 | 55,820,981 | 62,407,026 |
| 290280 | ARDMORE TEL. CO., INC. | 1,558,582 | 1,458,844 | 1,023,818 | 1,122,150 | 815,760 |
| 290552 | CENTURYTEL OF ADAMSVILLE, INC. | 3,193,820 | 2,864,112 | 2,813,285 | 2,493,540 | 2,523,066 |
| 290553 | BEN LOMAND RURAL TEL. COOP., INC. | 3,079,730 | 3,389,916 | 2,546,604 | 1,972,239 | 2,533,725 |
| 290554 | BLEDSE TEL. COOP. | 1,142,334 | 1,177,778 | 1,093,056 | 1,187,172 | 1,367,577 |
| 290557 | CENTURYTEL OF CLAIBORNE, INC. | 2,486,034 | 2,449,010 | 2,390,980 | 2,380,812 | 2,316,360 |
| 290559 | CONCORD TEL. EXCHANGE, INC. | 1,576,738 | 1,414,346 | 1,220,448 | 3,969,150 | 6,071,004 |
| 290561 | CROCKETT TEL., INC. | 805,263 | 887,868 | 916,515 | 861,867 | 799,761 |
| 290562 | DEKALB TEL. COOP, INC. | 3,854,018 | 2,877,574 | 2,812,352 | 2,371,920 | 2,641,794 |
| 290565 | HIGHLAND TEL. COOP., INC.-TN | 2,100,830 | 2,029,952 | 1,699,992 | 1,573,572 | 1,613,559 |
| 290566 | HUMPHREY'S COUNTY TEL. CO. | 293,636 | 346,198 | 256,226 | 208,894 | 144,582 |
| 290567 | UNITED INTER-MOUNTAIN TEL. CO.-TN | 1,813,599 | 1,699,563 | 1,622,076 | 1,560,237 | 1,567,089 |
| 290570 | LORETTO TEL. CO., INC. | 1,052,396 | 1,142,448 | 1,123,584 | 1,137,630 | 1,058,976 |
| 290571 | MILLINGTON TEL. CO., INC. | 1,718,232 | 1,656,344 | 1,637,974 | 1,914,744 | 1,750,134 |
| 290573 | NORTH CENTRAL TEL. COOP., INC. | 3,313,852 | 3,329,242 | 3,328,935 | 3,535,875 | 3,984,489 |
| 290574 | CENTURYTEL OF OOLTEWAH-COLLEGE DALE, INC. | 2,228,433 | 2,191,130 | 2,176,530 | 2,209,935 | 2,623,905 |
| 290575 | TENNESSEE TEL. CO. | 3,239,646 | 2,556,242 | 2,439,050 | 3,079,734 | 3,437,082 |
| 290576 | PEOPLES TEL. CO., INC. | 1,693,508 | 2,748,476 | 2,246,583 | 2,302,716 | 2,099,178 |
| 290578 | TELLICO TEL. CO., INC. | 1,268,160 | 1,128,300 | 864,902 | 857,325 | 832,794 |
| 290579 | TWIN LAKES TEL. COOP. CORP. | 3,365,576 | 3,506,100 | 4,428,632 | 5,255,562 | 5,685,960 |
| 290580 | CITIZENS TEL OF THE VOL ST DBA FRONTIER COMM | 853,977 | 801,597 | 740,988 | 653,898 | 650,310 |
| 290581 | UNITED TEL. CO.-TN | 3,877,822 | 4,153,358 | 4,567,286 | 5,616,066 | 5,464,812 |
| 290583 | WEST TENNESSEE TEL. CO., INC. | 674,086 | 823,426 | 894,429 | 971,700 | 926,952 |
| 290598 | WEST KENTUCKY RURAL TELEPHONE | 555,748 | 386,747 | 721,794 | 583,655 | 456,699 |
| 294336 | CITIZENS TEL CO - TN, LLC DBA FRONTIER COM TN | 374,025 | 832,743 | 331,986 | 325,776 | 315,423 |
| 295185 | SOUTH CENTRAL BELL-TN | 6,987,729 | 6,739,053 | 6,737,133 | 6,570,156 | 6,639,789 |
| 299001 | BEN LOMAND COMMUNICATIONS, INC. | 33,759 | 35,730 | 33,966 | 23,112 | 32,931 |
| 299002 | NPCR, INC. | 99,720 | 46,566 | 116,388 | 41,016 | 46,053 |
| 299004 | SPRINT SPECTRUM, LP | 338,126 | 334,950 | 524,526 | 320,372 | 425,112 |
| 299007 | BUDGET PHONE, INC. | 0 | 3,123 | (1,560) | 1,269 | 129 |
| 299008 | CINERGY COMMUNICATIONS COMPANY | 0 | 0 | 0 | 87,342 | 102,309 |
| 299010 | UNITED STATES CELLULAR TELEPHONE CO. (GREATER KNOXVILLE) LP | 0 | 0 | 0 | 344,087 | 2,325,336 |
| 299013 | AENEAS COMMUNICATIONS, LLC | 0 | 0 | 0 | 0 | 15,555 |
| 299905 | ADVANTAGE CELLULAR SYSTEMS, INC. | 645,657 | 938,742 | 822,281 | 287,458 | 1,138,821 |
| | TOTAL TEXAS | 218,775,407 | 233,670,072 | 246,442,621 | 259,684,504 | 273,566,631 |
| 440425 | CAMERON TELEPHONE COMPANY - TEXAS | 918,983 | 942,634 | 890,448 | 954,318 | 827,154 |
| 441163 | WINDSTREAM SW-TX#1 | 6,613,632 | 5,358,462 | 2,766,342 | 2,436,963 | 2,333,178 |
| 442038 | BLOSSOM TELEPHONE COMPANY | 323,794 | 403,276 | 334,949 | 445,641 | 596,175 |
| 442039 | BIG BEND TELEPHONE COMPANY INC. | 12,073,236 | 13,565,479 | 16,864,558 | 17,668,422 | 18,173,115 |
| 442040 | BRAZORIA TEL. CO. | 3,509,794 | 3,616,448 | 3,773,940 | 4,183,014 | 4,340,559 |
| 442041 | BRAZOS TELEPHONE COOPERATIVE INC. | 1,588,326 | 1,436,488 | 1,366,654 | 1,054,788 | 1,198,194 |
| 442043 | NORTH TEXAS TELEPHONE COMPANY | 228,072 | 241,614 | 264,250 | 275,808 | 201,678 |
| 442046 | CAP ROCK TELEPHONE COOPERATIVE, INC. | 1,487,125 | 1,773,698 | 1,840,357 | 1,837,287 | 1,938,354 |
| 442052 | CENTRAL TEXAS TELEPHONE CO-OP. INC. | 8,166,969 | 8,033,332 | 7,944,123 | 7,532,793 | 7,419,546 |
| 442057 | COLEMAN COUNTY TELEPHONE CO-OP. INC. | 1,827,622 | 2,166,607 | 2,343,491 | 2,332,944 | 2,350,716 |
| 442059 | COLORADO VALLEY TELEPHONE CO-OP. INC. | 4,105,118 | 4,242,720 | 3,955,712 | 3,842,352 | 4,074,510 |
| 442060 | COMANCHE COUNTY TEL COMPANY INC. | 1,440,569 | 1,525,206 | 1,493,449 | 1,537,470 | 1,433,412 |
| 442061 | COMMUNITY TELEPHONE COMPANY, INC. | 992,708 | 999,572 | 1,052,018 | 951,999 | 898,611 |
| 442065 | CUMBY TELEPHONE COOPERATIVE INC. | 561,232 | 493,946 | 525,227 | 614,391 | 632,292 |
| 442066 | DELL TELEPHONE CO-OP. INC. - TX | 2,059,694 | 2,134,480 | 2,549,960 | 3,013,064 | 3,513,486 |
| 442068 | EASTEX TELEPHONE COOPERATIVE INC. | 9,810,268 | 9,550,516 | 9,662,714 | 9,328,785 | 10,382,778 |
| 442069 | ELECTRA TELEPHONE COMPANY, INC. | 1,178,172 | 1,144,572 | 1,058,056 | 1,034,148 | 1,000,521 |
| 442070 | ETEX TELEPHONE COOPERATIVE INC. | 5,825,842 | 6,131,738 | 6,323,410 | 7,096,278 | 7,465,434 |
| 442071 | FIVE AREA TELEPHONE CO-OP. INC. | 1,358,838 | 1,381,676 | 1,471,731 | 1,717,074 | 2,247,345 |
| 442072 | CONSOLIDATED FT BEND | 6,416,114 | 5,780,378 | 5,999,034 | 6,062,340 | 6,085,722 |
| 442073 | BORDER TO BORDER COMMUNICATIONS | 1,037,706 | 1,313,142 | 1,492,588 | 1,883,082 | 1,797,846 |
| 442076 | GANADO TELEPHONE COMPANY INC. | 2,587,450 | 2,576,274 | 2,412,854 | 2,334,588 | 2,337,426 |
| 442080 | GTE-SW DBA VERIZON SW INC.-TX | 19,049,718 | 18,692,634 | 18,245,307 | 17,134,209 | 17,107,173 |
| 442083 | GUADALUPE VALLEY TEL CO-OP. INC. | 12,598,505 | 12,496,744 | 12,610,622 | 13,878,135 | 14,882,262 |
| 442084 | UNITED TELEPHONE CO. OF TEXAS INC. | 22,357,632 | 17,657,295 | 19,972,194 | 22,247,553 | 19,074,672 |
| 442086 | HILL COUNTRY TELEPHONE CO-OP. INC. | 3,845,778 | 4,268,782 | 4,290,521 | 5,907,525 | 5,985,639 |
| 442090 | ALENCO COMMUNICATIONS, INC. | 3,877,786 | 3,829,202 | 3,556,834 | 3,592,284 | 3,492,672 |
| 442091 | ETS TELEPHONE COMPANY, INC. | 3,599,102 | 4,327,702 | 4,653,174 | 5,430,986 | 4,806,315 |
| 442093 | INDUSTRY TELEPHONE COMPANY | 1,497,062 | 1,690,903 | 1,737,902 | 1,986,018 | 2,014,545 |
| 442097 | WINDSTREAM KERRVILLE | 1,021,086 | 1,359,512 | 635,212 | 1,048,296 | 694,287 |
| 442101 | CENTURYTEL OF LAKE DALLAS, INC. | 2,129,690 | 1,958,056 | 1,730,085 | 1,724,136 | 1,627,086 |
| 442103 | LA WARD TELEPHONE EXCHANGE INC. | 1,258,156 | 1,458,806 | 1,538,990 | 1,493,688 | 1,620,591 |
| 442104 | LAKE LIVINGSTON TEL. CO. | 1,660,676 | 1,698,111 | 1,882,180 | 1,713,300 | 1,705,779 |
| 442105 | LIPAN TELEPHONE COMPANY | 1,678,610 | 1,837,058 | 1,830,194 | 1,983,750 | 1,836,606 |
| 442107 | LIVINGSTON TELEPHONE COMPANY | 831,038 | 754,128 | 744,012 | 650,526 | 758,874 |
| 442109 | CONSOLIDATED COMM-TX | 11,579,766 | 9,006,588 | 13,564,686 | 11,458,350 | 15,463,071 |
| 442112 | MID-PLAINS RURAL TEL. CO-OP. INC. | 1,438,973 | 1,459,178 | 1,435,451 | 1,427,091 | 1,700,085 |
| 442114 | CENTEL OF TEXAS | 5,026,554 | 3,682,782 | 2,822,601 | 2,006,751 | 2,113,866 |
| 442116 | MUENSTER TEL. CORP. OF TX DBA NORTEX COMM. | 1,929,037 | 2,041,760 | 1,957,163 | 2,216,286 | 2,558,163 |
| 442117 | CENTURYTEL OF PORT ARANSAS, INC. | 975,318 | 863,992 | 822,895 | 655,554 | 666,192 |
| 442130 | PEOPLES TELEPHONE COOPERATIVE - TX | 6,184,145 | 6,509,567 | 6,976,739 | 7,345,620 | 7,241,415 |
| 442131 | POKA-LAMBRO TELEPHONE COOPERATIVE, INC. | 1,404,650 | 1,419,100 | 1,381,108 | 1,465,920 | 1,591,842 |
| 442134 | RIVIERA TELEPHONE COMPANY INC. | 2,621,131 | 2,816,078 | 2,944,392 | 3,497,700 | 2,556,030 |

Table 3.30
Total High-Cost Support Payments by Study Area
(Dollars)

| Study Area ID Code | Study Area Name | 2005 Total | 2006 Total | 2007 Total | 2008 Total | 2009 Total |
|--------------------|--|------------|------------|------------|------------|------------|
| | TEXAS (cont.) | | | | | |
| 442135 | SOUTHWEST TEXAS TELEPHONE COMPANY | 2,790,435 | 2,718,186 | 2,840,160 | 3,852,762 | 3,624,693 |
| 442140 | CENTURYTEL OF SAN MARCOS, INC. | 3,372,992 | 3,074,368 | 2,907,006 | 2,624,007 | 2,944,950 |
| 442141 | SANTA ROSA TEL. COOP.,INC. | 2,327,662 | 2,080,069 | 2,081,400 | 2,272,329 | 1,972,221 |
| 442143 | SOUTH PLAINS TEL. COOP.,INC. | 962,865 | 1,240,017 | 1,445,884 | 1,858,203 | 1,866,711 |
| 442147 | WINDSTREAM SUGARLAND | 0 | 773,806 | 853,338 | 1,601,778 | 1,003,692 |
| 442150 | TATUM TEL. CO. | 713,324 | 604,888 | 572,560 | 526,338 | 489,135 |
| 442151 | TAYLOR TEL. CO-OP.,INC. | 1,744,191 | 1,741,950 | 1,687,889 | 2,335,320 | 2,291,676 |
| 442153 | TEXAS WINDSTREAM | 1,188,108 | 1,717,860 | 1,747,010 | 2,025,120 | 1,735,065 |
| 442154 | GTE-SW DBA VERIZON SW INC.-TX (CONTEL) | 3,275,919 | 3,304,536 | 3,236,898 | 3,042,408 | 3,034,116 |
| 442159 | VALLEY TELEPHONE CO-OP. INC. - TX | 9,785,177 | 9,252,170 | 9,453,437 | 9,100,002 | 9,158,109 |
| 442166 | WEST TEXAS RURAL TEL. CO-OP. INC. | 2,600,934 | 2,616,452 | 2,639,412 | 2,464,998 | 2,535,798 |
| 442168 | WES-TEX TELEPHONE CO-OP. | 1,512,888 | 1,814,750 | 1,986,756 | 2,098,683 | 1,867,650 |
| 442170 | XIT RURAL TELEPHONE CO-OP. INC. | 3,120,932 | 3,110,933 | 2,994,402 | 2,414,922 | 2,685,207 |
| 442262 | E.N.M.R. TEL. COOP.,INC.-TX | 13,204 | 13,680 | 43,934 | 15,714 | 35,556 |
| 445216 | SOUTHWESTERN BELL-TEXAS | 0 | 46,932 | 39,606 | 0 | 0 |
| 449001 | W. T. SERVICES, INC. | 38,976 | 21,420 | 42,465 | 17,027 | 7,818 |
| 449002 | XIT TELECOMMUNICATION AND TECHNOLOGY, INC. | 85,443 | 38,820 | 55,785 | 39,675 | 21,528 |
| 449003 | WESTERN WIRELESS | 2,187,910 | 7,995,447 | 12,252,249 | 14,764,359 | 19,301,370 |
| 449004 | CUMBY TEL COOP INC | 90,246 | 140,730 | 187,557 | 181,712 | 114,771 |
| 449006 | SANTA ROSA TEL COOP | 73,530 | 49,830 | 88,236 | 45,236 | 34,857 |
| 449009 | FEC COMMUNICATIONS LLP | 0 | 0 | 0 | 0 | 0 |
| 449012 | CUTTER COMMUNICATIONS INC DBA GCEC TECHNOLOGIES | 11,790 | 18,843 | 31,164 | 23,217 | 30,291 |
| 449015 | GRANDE COMMUNICATIONS NETWORKS, INC. | 558,048 | 528,936 | 668,622 | 399,952 | 961,956 |
| 449017 | SPRINT SPECTRUM, LP | 0 | 9,424,325 | 5,387,520 | 5,886,482 | 6,262,629 |
| 449018 | CT CUBE LP | 0 | 0 | 0 | 602,281 | 512,607 |
| 449019 | PANHANDLE TELECOMMUNICATION SYSTEMS, INC. | 37,818 | 24,567 | 38,121 | 24,557 | 17,916 |
| 449022 | NEW CINGULAR WIRELESS PCS, LLC | 1,405,855 | 1,802,457 | 1,911,110 | 2,254,509 | 7,131,300 |
| 449023 | CEDAR VALLEY COMMUNICATIONS, INC. | 81,948 | 119,895 | (114) | 0 | 0 |
| 449026 | MID-TEX CELLULAR LTD. | 62,290 | 983,091 | 1,199,829 | 985,311 | 840,801 |
| 449030 | DIALTONESERVICES, L.P. | 261 | 19,815 | 884,720 | 1,744,017 | 2,746,455 |
| 449031 | TEXAS RSA 1 LIMITED PARTNERSHIP DBA XIT WIRELESS | 0 | 1,561,980 | 1,119,021 | 1,135,104 | 1,203,921 |
| 449032 | CAPROCK CELLULAR LIMITED PARTNERSHIP | 56,984 | 656,820 | 645,490 | 708,047 | 863,028 |
| 449034 | ALLTEL COMMUNICATIONS, INC. | 0 | 1,160,842 | 2,365,587 | 2,002,745 | 2,466,138 |
| 449036 | TEXAS RSA 8 SOUTH LIMITED PARTNERSHIP DBA WESTEX WIRELESS | 0 | 290,646 | 308,561 | 285,397 | 0 |
| 449037 | PLATEAU TELECOMMUNICATIONS, INC. (TEXAS RSA 3 LIMITED PARTNERSHIP) | 0 | 80,775 | 811,344 | 1,089,801 | 1,476,063 |
| 449040 | IBROADBAND NETWORKS, INC. D/B/A CEDAR VALLEY COMMUNICATIONS | 0 | 0 | 138,774 | 174,647 | 164,925 |
| 449041 | ETEX COMMUNICATIONS, LP DBA ETEX WIRELESS | 0 | 0 | 1,756,790 | 2,477,823 | 1,517,553 |
| 449043 | CGKC&H #2 RURAL LIMITED PARTNERSHIP DBA WEST CENTRAL WIRELESS DBA RIGHT WIRELESS | 0 | 0 | 301,971 | 496,631 | 525,759 |
| 449046 | CGKC&H #1 L. P. FIVE STAR WIRELESS | 0 | 0 | 0 | 404,170 | 338,625 |
| 449048 | PEOPLE WIRELESS SERVICES | 0 | 0 | 0 | 705,475 | 1,001,796 |
| 449050 | VTX TELECOM, LP | 0 | 0 | 0 | 2,518 | 34,728 |
| | TOTAL UTAH | 23,078,606 | 23,330,557 | 22,481,859 | 20,447,417 | 22,879,134 |
| 500758 | DIRECTCOMM-CEDAR VAL | 0 | 530,596 | 425,790 | 908,698 | 1,835,340 |
| 502277 | CENTRAL UTAH TEL. INC. | 1,287,778 | 1,192,086 | 1,491,400 | 1,240,185 | 1,355,625 |
| 502278 | EMERY TELEPHONE DBA EMERY TELCOM | 2,433,958 | 2,251,480 | 2,044,318 | 1,638,288 | 1,893,543 |
| 502279 | GUNNISON TEL. CO. | 279,084 | 324,048 | 315,570 | 282,366 | 294,633 |
| 502282 | MANTI TELEPHONE COMPANY | 348,556 | 392,532 | 398,508 | 297,066 | 355,251 |
| 502283 | SKYLINE TELECOM | 592,806 | 645,978 | 686,984 | 677,766 | 524,886 |
| 502284 | BEEHIVE TELEPHONE CO., INC., UT | 2,559,834 | 2,528,388 | 3,095,950 | 4,062,240 | 3,110,043 |
| 502286 | SOUTH CENTRAL UTAH TEL. ASSN. INC. | 3,405,092 | 3,185,868 | 3,388,942 | 3,299,382 | 3,495,840 |
| 502287 | UINTAH BASIN TEL. ASSN. INC.DBA UBTA-UBET COMMUN. INC. | 3,688,466 | 3,711,672 | 3,260,106 | 2,505,585 | 4,064,409 |
| 502288 | ALL WEST COMMUNICATIONS-UT | 2,716,918 | 2,643,510 | 2,422,504 | 1,816,620 | 2,195,445 |
| 503032 | BEAR LAKE COMMUNICATIONS | 578,016 | 609,704 | 636,372 | 614,340 | 589,839 |
| 504429 | CITIZENS TEL CO OF UT DBA FRONTIER COMM OF UT | 3,405,864 | 3,532,989 | 2,511,846 | 1,428,882 | 1,579,650 |
| 504449 | NAVAJO COMM CO INC DBA FRONTIER NAVAJO COM-UT | 332,907 | 334,098 | 329,718 | 242,958 | 167,691 |
| 505107 | QWEST CORPORATION - UT | 1,171,560 | 1,185,462 | 1,145,679 | 1,068,918 | 1,070,364 |
| 509002 | SMITH BAGLEY, INC. | 0 | 0 | 114,305 | 220,648 | 193,926 |
| 509003 | SPRINT SPECTRUM, LP | 277,767 | 262,146 | 213,867 | 143,475 | 152,649 |
| | TOTAL VERMONT | 34,062,049 | 33,276,893 | 31,053,039 | 29,084,069 | 23,974,437 |
| 140053 | FRANKLIN TEL. CO.-VT | 214,674 | 224,393 | 207,446 | 228,312 | 191,862 |
| 140058 | LUDLOW TEL. CO. | 476,796 | 456,246 | 440,132 | 384,618 | 424,770 |
| 140061 | NORTHFIELD TEL. CO. | 461,869 | 442,334 | 445,474 | 452,184 | 399,168 |
| 140062 | PERKINSVILLE TEL. CO. | 57,096 | 59,244 | 43,840 | 49,746 | 28,512 |
| 140064 | SHOREHAM TEL. CO., INC. | 1,016,020 | 1,058,282 | 1,086,685 | 1,049,394 | 881,238 |
| 140068 | TOPSHAM TEL. CO., INC. | 870,895 | 1,073,425 | 1,197,581 | 1,307,628 | 1,371,000 |
| 140069 | WAITSFIELD/FAYSTON TEL. CO. | 4,787,430 | 4,556,992 | 3,739,428 | 4,554,388 | 4,219,422 |
| 143331 | NORTHLAND TELEPHONE COMPANY OF VERMONT | 2,969,763 | 2,973,134 | 2,582,077 | 2,003,018 | 2,098,149 |
| 145115 | TELEPHONE OPERATION COMPANY OF VERMONT LLC | 10,212,732 | 9,963,143 | 9,654,180 | 8,253,168 | 8,581,112 |
| 147332 | VERMONT TELEPHONE COMPANY, INC. | 6,757,954 | 6,338,970 | 5,696,954 | 4,430,065 | 3,594,114 |
| 149001 | RCC ATLANTIC, INC. | 6,236,820 | 6,130,730 | 5,959,242 | 6,371,548 | 2,185,090 |
| | TOTAL VIRGIN ISLANDS | 27,342,021 | 23,937,558 | 22,877,075 | 21,128,755 | 18,764,301 |
| 643300 | VIRGIN ISLANDS TEL. CORP. DBA INNOVATIVE TEL | 27,342,021 | 23,937,558 | 22,877,075 | 19,736,700 | 17,595,213 |
| 649001 | CENTENNIAL USVI OPERATIONS CORPORATION | 0 | 0 | 0 | 1,392,055 | 1,169,088 |
| | TOTAL VIRGINIA | 87,642,156 | 80,590,605 | 79,086,817 | 74,587,099 | 83,707,074 |
| 190217 | AMELIA TEL. CORP. | 1,240,526 | 1,221,092 | 1,134,376 | 1,027,563 | 838,398 |
| 190219 | BUGGS ISLAND TEL. COOP. | 731,950 | 820,576 | 677,416 | 756,012 | 898,179 |
| 190220 | BURKE'S GARDEN TEL. CO., INC. | 73,982 | 81,309 | 98,507 | 113,568 | 94,524 |
| 190225 | CITIZENS TEL. COOP.-VA | 1,294,476 | 1,517,410 | 1,513,814 | 1,501,605 | 1,354,275 |
| 190226 | NTELOS, INC. | 2,452,080 | 2,316,944 | 2,040,378 | 1,884,450 | 2,009,466 |
| 190233 | VERIZON SOUTH INC.-VA (CONTEL) | 33,690,447 | 28,042,641 | 25,180,386 | 23,324,241 | 23,172,114 |
| 190236 | NORTH RIVER TEL. COOP. | 218,130 | 231,228 | 208,918 | 211,188 | 199,668 |
| 190237 | HIGHLAND TEL. COOP.-VA | 419,329 | 451,587 | 492,627 | 483,828 | 393,603 |
| 190238 | MGW TEL. CO. INC. | 580,724 | 632,718 | 695,460 | 694,260 | 532,125 |
| 190239 | NEW HOPE TEL. CO.-VA | 203,620 | 203,048 | 195,918 | 200,094 | 187,800 |
| 190243 | PEMBROKE TEL. COOP. | 480,820 | 513,930 | 469,658 | 435,006 | 431,097 |
| 190244 | PEOPLES MUTUAL TEL. CO.-VA | 1,498,466 | 1,365,207 | 1,235,260 | 1,471,389 | 1,069,044 |
| 190248 | SCOTT COUNTY TEL. COOP. INC. | 1,378,430 | 1,549,166 | 1,568,062 | 1,597,668 | 1,438,695 |
| 190249 | ROANOKE & BOTETOURT TEL. CO. | 1,846,588 | 2,407,980 | 2,469,910 | 2,088,000 | 2,185,029 |
| 190250 | SHENANDOAH TEL. CO. | 2,424,870 | 2,468,932 | 2,235,928 | 2,254,626 | 2,108,628 |

**Table 3.30
Total High-Cost Support Payments by Study Area
(Dollars)**

| Study Area ID Code | Study Area Name | 2005 Total | 2006 Total | 2007 Total | 2008 Total | 2009 Total |
|--------------------|--|-------------|-------------|-------------|-------------|-------------|
| | VIRGINIA (cont.) | | | | | |
| 190253 | VIRGINIA TEL. CO. | 459,264 | 710,366 | 604,632 | 556,284 | 508,455 |
| 190254 | CENTEL OF VIRGINIA | 9,194,310 | 8,464,974 | 8,485,287 | 8,424,348 | 8,695,017 |
| 190479 | VERIZON SOUTH INC. - VA | 1,234,998 | 1,129,824 | 930,837 | 925,119 | 1,108,875 |
| 190567 | UNITED INTER-MOUNTAIN TEL. CO.-VA | 1,311,531 | 1,256,964 | 1,147,080 | 1,030,905 | 1,026,909 |
| 193029 | NEW CASTLE TEL. CO. | 504,422 | 471,974 | 479,418 | 392,112 | 355,536 |
| 195040 | VERIZON VIRGINIA INC. | 11,147,817 | 10,851,081 | 10,610,187 | 10,111,632 | 9,991,488 |
| 199001 | VIRGINIA CELLULAR LLC | 1,765,746 | 1,840,944 | 2,322,078 | 1,762,294 | 2,120,070 |
| 199002 | HIGHLAND CELLULAR, INC. | 65,958 | 87,786 | 60,738 | 205,062 | 125,832 |
| 199003 | NPCR, INC. | 535,313 | 522,210 | 834,804 | 434,791 | 313,980 |
| 199004 | UNITED STATES CELLULAR CORPORATION | 0 | 0 | 0 | 928,013 | 4,281,249 |
| 199005 | SPRINT SPECTRUM, LP | 8,229,980 | 6,053,175 | 8,510,697 | 6,330,535 | 7,468,200 |
| 199006 | ALLTEL COMMUNICATIONS, INC. | 4,081,704 | 4,231,758 | 3,705,066 | 3,620,551 | 4,536,492 |
| 199008 | VIRGINIA PCS ALLIANCE, LC DBA NTELOS | 576,675 | 1,145,781 | 1,179,375 | 1,052,305 | 1,310,085 |
| 199009 | CINGULAR WIRELESS (VA) | 0 | 0 | 0 | 769,650 | 4,952,241 |
| TOTAL | WASHINGTON | 96,427,134 | 106,838,157 | 95,146,571 | 77,042,021 | 99,882,603 |
| 520580 | WESTGATE COMMUNICATIONS LLC D/B/A WEAVTEL | 0 | 12,746 | 246,084 | 188,382 | 324,393 |
| 520581 | BEAVER CREEK TEL. CO. | 0 | 89,444 | 196,896 | 454,524 | 477,237 |
| 521402 | M&L ENTERPRISES, INC. DBA SKYLINE TELEPHONE | 193,715 | 160,548 | 119,648 | 95,418 | 124,860 |
| 522400 | UNITED TELEPHONE CO OF THE NW - WA | 1,780,641 | 1,690,281 | 1,652,763 | 1,601,736 | 1,638,894 |
| 522404 | ASOTIN TELEPHONE COMPANY - WA | 317,688 | 367,542 | 389,436 | 534,234 | 489,213 |
| 522408 | CENTURYTEL OF WASHINGTON, INC. | 21,009,236 | 20,455,890 | 21,732,743 | 23,247,648 | 19,939,506 |
| 522410 | CENTURYTEL OF COWICHE, INC. | 165,392 | 187,578 | 164,134 | 191,388 | 163,488 |
| 522412 | ELLENSBURG TELEPHONE COMPANY | 2,884,080 | 2,359,126 | 2,004,666 | 2,648,763 | 1,741,914 |
| 522416 | VERIZON NORTHWEST INC.-WA | 14,233,434 | 8,387,316 | 5,191,812 | 7,622,802 | 9,446,406 |
| 522417 | HAT ISLAND TELEPHONE COMPANY | 14,952 | 11,640 | 19,086 | 18,696 | 20,202 |
| 522418 | PEND OREILLE TELEPHONE COMPANY | 1,231,934 | 1,196,384 | 1,066,712 | 762,417 | 807,198 |
| 522419 | HOOD CANAL TELEPHONE COMPANY | 723,348 | 668,346 | 647,368 | 660,864 | 708,150 |
| 522423 | INLAND TELEPHONE COMPANY - WA | 1,781,122 | 1,933,480 | 1,808,496 | 2,245,380 | 1,940,004 |
| 522426 | KALAMA TELEPHONE COMPANY | 1,292,704 | 1,301,386 | 1,213,594 | 1,197,504 | 1,328,118 |
| 522427 | LEWIS RIVER TELEPHONE COMPANY INC. | 508,176 | 500,578 | 540,558 | 444,342 | 528,498 |
| 522430 | MCDANIEL TELEPHONE COMPANY | 869,760 | 1,027,118 | 771,642 | 754,695 | 713,172 |
| 522431 | MASHELL TELECOM INC. | 1,915,200 | 1,662,562 | 1,683,335 | 1,654,704 | 1,538,601 |
| 522437 | PIONEER TELEPHONE COMPANY | 520,790 | 525,870 | 815,796 | 1,032,942 | 944,748 |
| 522442 | ST. JOHN TELEPHONE CO. | 284,520 | 345,210 | 392,572 | 531,948 | 1,335,693 |
| 522446 | TENINO TEL. CO. | 1,659,248 | 1,740,570 | 1,819,906 | 1,865,790 | 2,164,377 |
| 522447 | TOLEDO TELEPHONE COMPANY INC. | 2,287,254 | 2,328,822 | 2,596,804 | 2,481,204 | 2,416,977 |
| 522449 | VERIZON NORTHWEST INC.-WA (CONTEL) | 4,586,658 | 3,092,733 | 2,262,687 | 2,837,697 | 3,277,497 |
| 522451 | WESTERN WAHIAKUM COUNTY TEL COMPANY | 2,121,100 | 2,127,714 | 2,096,356 | 2,107,278 | 2,127,876 |
| 522452 | WHIDBEY TEL. CO. | 3,731,658 | 3,736,568 | 4,183,838 | 4,146,660 | 4,358,556 |
| 522453 | YCOM NETWORKS, INC. | 2,571,655 | 2,774,835 | 2,549,819 | 2,610,768 | 1,645,239 |
| 525161 | QWEST CORPORATION - WA | 1,313,655 | 2,617,389 | 2,556,840 | 2,441,310 | 2,492,574 |
| 529001 | UNITED STATES CELLULAR CORPORATION | 3,013,283 | 3,145,128 | 4,860,054 | 5,328,470 | 5,214,612 |
| 529002 | RCC MINNESOTA, INC. | 2,208,654 | 2,981,400 | 3,699,266 | 3,820,606 | 424,629 |
| 529003 | WASHINGTON RSA NO. 8 LIMITED PARTNERSHIP | 1,649,357 | 1,441,944 | 1,668,546 | 2,109,677 | 2,583,663 |
| 529004 | EASTERN SUB-RSA LIMITED PARTNERSHIP | 31,961 | 232,038 | 661,218 | 892,538 | 1,171,842 |
| 529008 | SPRINT SPECTRUM, LP | 2,143,837 | 4,608,207 | 2,462,191 | 4,367,765 | 5,505,777 |
| 529910 | CINGULAR WIRELESS, LLC D/B/A AT&T WIRELESS (WA) | 19,382,122 | 33,127,764 | 23,071,705 | (3,856,129) | 22,288,689 |
| TOTAL | WEST VIRGINIA | 67,753,862 | 70,575,878 | 63,278,616 | 65,324,638 | 63,337,110 |
| 200256 | ARMSTRONG TEL. CO.-WV | 718,202 | 719,253 | 784,912 | 826,323 | 790,140 |
| 200257 | SPRUCE KNOB SENECA ROCKS TEL., INC. | 621,080 | 625,926 | 636,694 | 705,792 | 640,443 |
| 200258 | WAR ACQUISITION CORP. DBA WAR TELEPHONE CO. | 347,552 | 428,616 | 391,204 | 363,387 | 359,802 |
| 200259 | HARDY TELECOMMUNICATIONS, INC. | 2,212,486 | 1,973,422 | 1,781,924 | 1,793,430 | 1,700,517 |
| 200267 | ARMSTRONG TEL. CO. | 1,566,297 | 1,953,160 | 2,062,357 | 2,442,390 | 2,166,738 |
| 200271 | CITIZENS TEL OF WVA DBA FRONTIER COMM OF WVA | 8,020,635 | 7,913,934 | 6,492,318 | 5,356,308 | 3,571,338 |
| 200277 | WEST SIDE TEL. CO.-WV | 1,279,027 | 1,086,528 | 1,030,478 | 975,153 | 784,212 |
| 204338 | CITIZENS TEL CO OF WVA DBA FRONTIER COMM | 5,955,660 | 5,904,126 | 4,476,897 | 3,242,817 | 2,521,077 |
| 204339 | CITIZENS TEL CO OF WVA DBA FRONTIER COMM | 8,570,565 | 8,797,257 | 5,609,802 | 4,381,632 | 3,163,764 |
| 205050 | VERIZON WEST VIRGINIA INC. | 30,717,811 | 30,521,169 | 29,299,287 | 28,027,603 | 26,946,231 |
| 209001 | GATEWAY TELECOM LLC, DBA STRATUS WAVE COMMUNICATIONS | 587 | 6,026 | 15,656 | 14,063 | 23,016 |
| 209002 | FIBERNET, LLC | 478,147 | 1,092,436 | 1,025,330 | 953,360 | 1,079,581 |
| 209003 | HIGHLAND CELLULAR, INC. | 1,765,859 | 3,517,251 | 1,806,550 | 2,288,330 | 0 |
| 209005 | UNITED STATES CELLULAR CORPORATION | 0 | 0 | 0 | 5,789,241 | 8,864,862 |
| 209006 | EASTERBROOKE CELLULAR CORPORATION | 2,417,921 | 2,098,072 | 1,969,572 | 1,868,900 | 0 |
| 209007 | SPRINT SPECTRUM, LP | 785,381 | 1,100,855 | 1,404,438 | 1,655,530 | 1,748,192 |
| 209008 | ALLTEL COMMUNICATIONS, INC. | 1,507,728 | 1,836,709 | 2,535,400 | 2,803,214 | 3,520,392 |
| 209009 | HARDY TELECOMMUNICATIONS, INC. | 81,290 | 203,148 | 146,499 | 104,094 | 76,113 |
| 209011 | AMERICAN CELLULAR CORPORATION | 0 | 0 | 934,353 | 778,133 | 0 |
| 209012 | NEW CINGULAR WIRELESS PCS, LLC | 0 | 0 | 0 | 0 | 4,221,029 |
| 209909 | WEST VIRGINIA PCS ALLIANCE | 707,634 | 797,990 | 874,945 | 955,488 | 1,159,664 |
| TOTAL | WISCONSIN | 132,122,102 | 137,066,607 | 141,690,680 | 146,357,066 | 153,811,551 |
| 330841 | CENTURYTEL OF THE MIDWEST-WI/CENCOM | 3,133,864 | 2,805,282 | 2,562,374 | 2,371,146 | 2,455,116 |
| 330842 | AMERY TELCOM, INC. | 1,059,966 | 1,038,972 | 922,600 | 806,130 | 955,719 |
| 330843 | AMHERST TEL. CO. | 617,828 | 734,528 | 655,828 | 601,374 | 633,528 |
| 330844 | BADGER TELECOM, INC. | 1,099,404 | 1,083,408 | 1,121,804 | 1,244,319 | 1,010,163 |
| 330846 | BALDWIN TELCOM., INC. | 782,348 | 765,394 | 650,634 | 574,062 | 687,414 |
| 330847 | BELMONT TEL. CO. | 179,474 | 181,710 | 180,244 | 179,598 | 174,960 |
| 330848 | BERGEN TEL. CO. | 100,953 | 128,230 | 128,652 | 153,690 | 104,496 |
| 330849 | BLACK EARTH TEL. CO. | 189,178 | 261,485 | 247,655 | 250,770 | 254,457 |
| 330850 | BLOOMER TEL. CO. | 438,066 | 421,150 | 356,812 | 489,489 | 954,462 |
| 330851 | BONDUEL TEL. CO. | 201,702 | 246,722 | 209,687 | 222,537 | 232,512 |
| 330855 | BRUCE TEL. CO., INC. | 347,120 | 309,384 | 327,607 | 265,368 | 365,175 |
| 330856 | BURLINGTON BRIGHTON & WHEATLAND TEL. | 565,846 | 648,730 | 609,738 | 563,502 | 576,759 |
| 330857 | CENTURYTEL OF THE MIDWEST-WI/CASCO | 227,309 | 190,044 | 167,455 | 107,790 | 125,676 |
| 330859 | CENTRAL STATE TEL. CO. | 1,954,900 | 1,794,590 | 1,805,387 | 1,804,287 | 1,626,330 |
| 330860 | CHEQUAMEGON COMMUNICATIONS COOPERATIVE, INC. | 1,866,546 | 2,025,556 | 1,953,217 | 2,316,102 | 3,104,130 |
| 330861 | CHIBARDUN TEL. COOP., INC. | 1,891,667 | 2,122,859 | 2,390,016 | 2,101,377 | 3,299,814 |
| 330863 | CITIZENS TEL. COOP., INC.-WI | 594,835 | 640,227 | 1,145,542 | 1,287,606 | 1,327,752 |
| 330865 | CLEAR LAKE TEL. CO., INC.-WI | 272,386 | 317,991 | 276,596 | 253,122 | 262,698 |
| 330866 | COCHRANE COOP. TEL. CO. | 391,880 | 375,896 | 380,078 | 600,684 | 700,947 |
| 330868 | COON VALLEY FARMERS TEL. CO., INC. | 499,570 | 512,268 | 516,066 | 533,658 | 474,420 |

Table 3.30
Total High-Cost Support Payments by Study Area
(Dollars)

| Study Area ID Code | Study Area Name | 2005 Total | 2006 Total | 2007 Total | 2008 Total | 2009 Total |
|--------------------|--|------------|------------|------------|------------|------------|
| | WISCONSIN (cont.) | | | | | |
| 330870 | RHINELANDER TEL CO (CRANDON) DBA FRONTIER | 602,730 | 521,916 | 445,803 | 201,387 | 134,562 |
| 330872 | CUBA CITY TEL. EXCH. CO. | 272,222 | 321,357 | 278,600 | 256,485 | 271,779 |
| 330875 | DICKEYVILLE TEL. CO. | 224,383 | 254,390 | 345,852 | 273,939 | 271,185 |
| 330877 | CENTURYTEL OF FAIRWATER-BRANDON-ALTO, INC. | 183,354 | 147,462 | 156,320 | 85,242 | 101,067 |
| 330879 | FARMERS INDEPENDENT TEL. CO.-WI | 727,538 | 805,747 | 764,075 | 663,312 | 671,040 |
| 330880 | FARMERS TEL. CO.-WI | 741,462 | 1,023,666 | 1,000,568 | 955,785 | 950,238 |
| 330881 | MID-PLAINS TEL., INC. | 2,407,400 | 2,302,500 | 2,242,010 | 2,103,810 | 1,619,832 |
| 330884 | CENTURYTEL OF FORESTVILLE, INC. | 823,276 | 810,930 | 750,958 | 763,080 | 758,091 |
| 330886 | VERIZON NORTH INC.-WI | 0 | 0 | 0 | 0 | 0 |
| 330889 | HAGER TELECOM, INC. | 476,430 | 475,236 | 448,610 | 389,838 | 397,536 |
| 330891 | RHINELANDER TEL-HEADWATRS DBA FRONTIER RIB LK | 991,476 | 580,224 | 365,640 | 112,368 | 182,712 |
| 330892 | HILLSBORO TEL. CO., INC. | 251,544 | 331,796 | 298,223 | 269,073 | 272,499 |
| 330895 | CENTURYTEL OF WISCONSIN, LLC | 0 | 0 | 0 | (276,054) | 38,574 |
| 330896 | LAKEFIELD TEL. CO. | 372,690 | 369,958 | 365,134 | 301,122 | 302,571 |
| 330898 | CENTURYTEL OF LARSEN-READFIELD, INC. | 479,010 | 332,844 | 297,664 | 289,782 | 278,466 |
| 330899 | LA VALLE TEL. COOP. | 408,216 | 460,614 | 584,247 | 766,500 | 803,166 |
| 330900 | LEMONWEIR VALLEY TEL. CO. | 486,646 | 569,544 | 562,081 | 513,804 | 487,017 |
| 330902 | LUCK TEL. CO. | 537,818 | 548,394 | 502,468 | 438,321 | 454,158 |
| 330905 | MANAWA TEL. CO. | 384,612 | 423,914 | 398,306 | 373,917 | 358,068 |
| 330908 | MARQUETTE-ADAMS TEL. COOP., INC. | 1,111,083 | 1,181,748 | 1,357,036 | 1,504,794 | 1,671,201 |
| 330909 | MIDWAY TEL. CO. | 555,723 | 411,276 | 401,568 | 410,658 | 409,242 |
| 330910 | MILLTOWN MUTUAL TEL. CO. | 514,396 | 498,610 | 608,279 | 533,709 | 578,670 |
| 330912 | FRONTIER COMM. OF MONDOVI, INC. | 60,984 | 48,840 | 38,676 | 43,992 | 35,916 |
| 330913 | CENTURYTEL OF MONROE COUNTY, INC. | 714,720 | 457,914 | 299,763 | 314,718 | 391,128 |
| 330914 | EASTCOAST TELECOM, INC. | 792,968 | 906,912 | 900,856 | 846,258 | 779,070 |
| 330915 | MOSINEE TEL. CO. | 605,990 | 575,090 | 537,346 | 478,800 | 590,502 |
| 330916 | MOUNT HOREB TEL. CO. | 1,296,486 | 1,687,020 | 1,621,534 | 1,634,412 | 1,225,230 |
| 330917 | MOUNT VERNON TEL. CO. | 2,215,370 | 2,354,264 | 2,403,012 | 3,374,181 | 3,229,119 |
| 330918 | NELSON TEL. COOP. | 1,443,128 | 1,378,899 | 1,396,937 | 1,304,364 | 1,666,020 |
| 330920 | NIAGARA TEL. CO. | 598,248 | 689,474 | 731,372 | 903,510 | 791,178 |
| 330922 | CENTURYTEL OF THE MIDWEST-WI/NORTHWEST | 2,295,742 | 2,964,174 | 2,282,020 | 2,845,506 | 3,012,732 |
| 330924 | CENTURYTEL OF THE MIDWEST-KENDALL, INC. | 1,847,962 | 1,803,718 | 910,568 | 499,674 | 1,300,920 |
| 330925 | BAYLAND TEL, INC. | 290,878 | 302,741 | 282,803 | 311,199 | 364,398 |
| 330930 | GRANTLAND TELECOM, INC. | 765,802 | 776,464 | 774,602 | 719,346 | 650,418 |
| 330931 | CENTURYTEL OF SOUTHERN WISCONSIN, INC. | 512,576 | 380,416 | 284,841 | 219,372 | 334,998 |
| 330934 | CENTURYTEL OF THE MIDWEST-WI/PLATTEVILLE | 695,786 | 591,566 | 260,658 | 384,150 | 333,366 |
| 330936 | INDIANHEAD TEL. CO. | 602,024 | 475,590 | 423,602 | 365,640 | 318,801 |
| 330937 | PRICE COUNTY TEL. CO. | 430,726 | 430,012 | 429,462 | 400,134 | 470,076 |
| 330938 | NORTHEAST TEL. CO. | 870,334 | 949,678 | 934,222 | 931,404 | 1,132,467 |
| 330940 | RHINELANDER TEL CO DBA FRONTIER RIB LAKE | 543,264 | 466,284 | 457,092 | 286,284 | 409,584 |
| 330941 | RHINELANDER TEL CO (RIB LAKE) DBA FRONTIER | 119,457 | 92,169 | 70,041 | 44,958 | 56,631 |
| 330942 | RICHLAND-GRANT TEL. COOP., INC. | 774,402 | 1,165,670 | 1,531,304 | 1,927,437 | 1,733,898 |
| 330943 | RIVERSIDE TELECOM, INC. | 404,008 | 465,989 | 428,133 | 368,493 | 426,039 |
| 330944 | FRONTIER COMM.-ST. CROIX, INC. | 1,124,878 | 1,086,508 | 1,019,228 | 666,924 | 1,172,580 |
| 330945 | SCANDINAVIA TEL. CO. | 415,924 | 458,034 | 430,608 | 376,350 | 397,158 |
| 330946 | SHARON TEL. CO. | 371,696 | 447,336 | 395,033 | 400,200 | 338,478 |
| 330949 | SIREN TEL. CO., INC. | 413,286 | 399,590 | 335,184 | 293,628 | 588,516 |
| 330950 | CENTURYTEL OF NORTHWEST WISCONSIN, INC. | 7,247,808 | 6,532,826 | 6,327,018 | 5,418,558 | 5,140,506 |
| 330951 | SOMERSET TEL. CO., INC. | 526,712 | 528,068 | 472,558 | 406,158 | 477,702 |
| 330952 | SOUTHEAST TEL. CO. OF WIS., INC. | 672,054 | 697,104 | 658,262 | 645,240 | 753,324 |
| 330953 | SPRING VALLEY TEL. CO., INC. | 467,404 | 509,668 | 479,498 | 578,031 | 399,528 |
| 330954 | STOCKBRIDGE & SHERWOOD TEL. CO. | 500,860 | 492,190 | 463,945 | 447,066 | 508,269 |
| 330955 | STATE LONG DISTANCE TEL. CO. | 796,038 | 782,894 | 797,272 | 766,254 | 830,574 |
| 330956 | CENTURYTEL OF NORTHERN WISCONSIN, INC. | 6,245,358 | 5,006,776 | 4,532,012 | 3,169,272 | 3,510,420 |
| 330958 | TENNEY TEL. CO. | 164,579 | 179,420 | 205,450 | 236,940 | 193,542 |
| 330959 | CENTURYTEL OF MIDWEST-WI/THORP | 117,860 | 104,008 | 74,650 | 92,310 | 95,244 |
| 330960 | TRI-COUNTY TEL. COOP., INC.-WI | 1,006,968 | 975,682 | 959,476 | 1,073,028 | 1,239,966 |
| 330962 | UNION TEL. CO. | 814,110 | 855,336 | 815,186 | 751,248 | 729,291 |
| 330963 | UTELCO, INC. | 994,632 | 890,396 | 1,036,660 | 903,864 | 1,001,112 |
| 330964 | FRONTIER COMM. OF WISCONSIN, INC. | 472,164 | 450,876 | 410,232 | 350,604 | 368,856 |
| 330966 | VERNON TEL. COOP. | 1,385,548 | 1,373,940 | 1,410,350 | 1,272,531 | 1,217,064 |
| 330967 | FRONTIER COMM. OF VIROQUA, INC. | 525,824 | 521,966 | 468,524 | 426,696 | 523,968 |
| 330968 | WAUNAKEE TEL. CO. | 657,260 | 670,914 | 616,418 | 661,944 | 724,944 |
| 330970 | CENTURYTEL OF THE MIDWEST-WI/WAYSIDE | 1,037,042 | 1,176,823 | 1,115,789 | 1,064,175 | 918,213 |
| 330971 | WEST WISCONSIN TELCOM COOP., INC. | 1,315,226 | 2,151,218 | 3,284,096 | 4,195,131 | 4,498,866 |
| 330973 | WITTENBERG TEL. CO. | 344,458 | 302,596 | 323,361 | 289,680 | 326,679 |
| 330974 | WOOD COUNTY TEL. CO. | 4,742,174 | 4,297,599 | 4,198,440 | 4,255,134 | 3,465,210 |
| 331155 | TELEPHONE USA OF WISCONSIN, LLC | 6,733,860 | 5,094,486 | 5,765,912 | 4,956,630 | 4,352,934 |
| 331159 | CENTURYTEL OF CENTRAL WISCONSIN, LLC | 4,574,310 | 2,836,016 | 3,103,904 | 3,004,182 | 2,888,310 |
| 335220 | WISCONSIN BELL | 0 | 0 | 0 | 0 | 0 |
| 339001 | CTC TELCOM, INC. | 596,051 | 657,225 | 698,727 | 563,186 | 504,042 |
| 339003 | CHEQUAMEGON TELECOMMUNICATIONS COMPANY, INC. | 157,773 | 183,390 | 201,969 | 72,590 | 142,890 |
| 339004 | BAYLAND COMMUNICATIONS, INC. | 33,921 | 34,899 | 19,497 | 9,628 | 0 |
| 339006 | MIDWEST WIRELESS WISCONSIN, LLC | 1,554,992 | 2,241,690 | 2,998,151 | 5,006,718 | 7,861,941 |
| 339007 | UNITED STATES CELLULAR CORPORATION | 17,416,554 | 20,248,289 | 21,965,087 | 23,443,806 | 27,434,958 |
| 339009 | NPCR, INC. | 226,944 | 280,365 | 305,714 | 189,533 | 178,572 |
| 339010 | WISCONSIN RSA #4 LIMITED PARTNERSHIP | 479,009 | 745,570 | 1,934,166 | 4,421,158 | 2,427,348 |
| 339011 | WAUSAU CELLULAR TELEPHONE COMPANY, LP | 115,484 | 319,995 | 348,475 | 356,818 | 559,326 |
| 339012 | WISCONSIN RSA #10 LIMITED PARTNERSHIP | 826,000 | 942,260 | 958,407 | 956,711 | 1,023,870 |
| 339013 | METRO SOUTHWEST PCS, LLP | 8,309 | 9,679 | 761 | (955) | 0 |
| 339014 | BROWN COUNTY MSA CELLULAR LTD. PARTNERSHIP | 238,951 | 794,577 | 847,301 | 884,160 | 1,153,554 |
| 339015 | NSIGHTTEL WIRELESS, LLC | 18,518 | 92,988 | 169,532 | 268,534 | 402,324 |
| 339016 | WISCONSIN RSA #3 LIMITED PARTNERSHIP | 1,235,531 | 1,150,205 | 478,512 | 243,860 | 1,121,109 |
| 339017 | ALLTEL COMMUNICATIONS, INC. | 8,337,536 | 11,888,145 | 14,792,654 | 19,843,743 | 17,467,593 |
| 339020 | AIRADGM COMMUNICATIONS INC. | 142,440 | 170,703 | 142,878 | 152,179 | 201,408 |
| 339920 | NEW CINGULAR WIRELESS PCS, LLC (AT&T MOBILITY) | 10,218,851 | 10,544,921 | 10,349,505 | 7,382,394 | 7,080,669 |
| | TOTAL WYOMING | 58,240,617 | 56,100,513 | 56,225,348 | 58,714,064 | 56,389,558 |
| 511595 | UNITED TELEPHONE CO. OF THE WEST-WY | 2,209,533 | 1,370,751 | 1,198,635 | 1,159,395 | 893,385 |
| 512251 | RANGE TEL. COOPERATIVE INC.-WY | 7,121,800 | 6,817,044 | 7,413,180 | 7,803,717 | 7,562,808 |
| 512289 | CHUGWATER TELEPHONE COMPANY | 336,688 | 322,196 | 285,911 | 405,474 | 316,455 |
| 512290 | ALL WEST COMMUNICATIONS-WY | 179,212 | 193,293 | 96,346 | 124,812 | 84,366 |
| 512291 | DUBOIS TELEPHONE EXCHANGE INC. | 2,045,530 | 1,995,430 | 2,379,352 | 2,361,153 | 2,357,199 |

Table 3.30
Total High-Cost Support Payments by Study Area
(Dollars)

| Study Area ID Code | Study Area Name | 2005 Total | 2006 Total | 2007 Total | 2008 Total | 2009 Total |
|--------------------|--|---------------|---------------|---------------|---------------|---------------|
| | WYOMING (cont.) | | | | | |
| 512295 | SILVER STAR TEL. CO.- WY | 2,133,780 | 2,373,002 | 2,648,971 | 3,012,300 | 2,847,570 |
| 512296 | TRI-COUNTY TEL. ASSN. INC.-WY | 6,433,906 | 6,424,462 | 7,018,207 | 8,133,895 | 8,051,394 |
| 512297 | UNION TELEPHONE CO. | 6,505,002 | 5,547,418 | 4,346,572 | 4,053,212 | 3,508,281 |
| 512299 | CENTURYTEL OF WYOMING, INC. | 940,438 | 737,300 | 929,098 | 1,041,063 | 954,945 |
| 515108 | QWEST CORPORATION - WY | 14,695,430 | 13,104,496 | 12,301,125 | 11,330,655 | 10,681,548 |
| 519001 | SILVER STAR TEL - WY | 18,281 | 23,858 | 22,194 | 36,040 | 55,282 |
| 519002 | WESTERN WIRELESS | 7,140,693 | 7,527,128 | 7,774,149 | 10,551,167 | 9,750,724 |
| 519004 | ADVANCED COMMUNICATIONS TECHNOLOGY, INC. | 16,056 | 17,653 | 18,453 | 36,256 | 38,106 |
| 519005 | GOLD STAR COMMUNICATIONS, LLC | 0 | 0 | 0 | 0 | 294,240 |
| 519007 | WWC HOLDING CO., DBA CELLULAR ONE | 0 | 1,820,826 | 1,950,963 | 2,305,653 | 2,449,527 |
| 519905 | UNION TELEPHONE CO. DBA UNION CELLULAR | 8,464,268 | 7,825,656 | 7,842,192 | 6,359,272 | 6,543,728 |
| | | | | | | |
| TOTAL | INDUSTRY | 3,796,234,466 | 4,109,806,915 | 4,289,024,506 | 4,477,785,800 | 4,457,152,083 |

Source: Universal Service Administrative Company filings to the FCC.

Note: Payments shown here are the sums of payments shown in Tables 3.22 through 3.29.

**Table 3.31
ILEC High-Cost Loop Support Data
for 2007 by Study Area**

| Study Area Code | Type | Status | Study Area Name | Holding Company Name | Unseparated NTS Revenue Requirement \$ | Number of Loops | Unseparated NTS Revenue per Loop \$ | Projected High-Cost Loop Support Payments for 2009 \$ | Percent of Total % |
|-----------------|------|--------|-----------------------------|-------------------------------------|--|------------------|-------------------------------------|---|--------------------|
| | | | ALABAMA TOTAL | | 742,079,806 | 1,970,808 | 376.54 | 20,318,116 | 1.907 |
| 250282 | C | R | BLOUNTSVILLE TEL CO | Otelco Inc. | 2,238,796 | 3,350 | 668.30 | 527,657 | 0.050 |
| 250283 | A | R | BRINDLEE MOUNTAIN | Otelco Inc. | 4,684,954 | 11,069 | 423.25 | 0 | 0.000 |
| 250284 | C | R | BUTLER TEL CO | Telephone And Data Systems, Inc. | 4,100,168 | 7,712 | 531.66 | 457,390 | 0.043 |
| 250285 | A | R | CASTLEBERRY TEL CO | | 454,240 | 957 | 474.65 | 21,296 | 0.002 |
| 250286 | C | R | NATIONAL OF ALABAMA | Telephone Electronics Corporation | 1,581,286 | 1,952 | 810.09 | 515,039 | 0.048 |
| 250290 | C | R | FARMERS TELECOM COOP | | 10,296,743 | 17,771 | 579.41 | 1,614,352 | 0.151 |
| 250295 | C | R | GRACEBA TOTAL COMM | | 3,259,069 | 4,093 | 796.25 | 1,037,461 | 0.097 |
| 250298 | C | R | GULF TEL CO - AL | CenturyTel, Inc. | 19,319,947 | 53,572 | 360.64 | 0 | 0.000 |
| 250299 | C | R | HAYNEVILLE TEL CO | | 1,520,636 | 2,429 | 626.03 | 305,585 | 0.029 |
| 250300 | C | R | HOPPER TELECOMM. CO. | Otelco Inc. | 4,445,385 | 3,395 | 1,309.39 | 2,167,120 | 0.203 |
| 250301 | A | R | FRONTIER-LAMAR CNTY | Frontier Communications Corporation | 956,874 | 2,020 | 473.70 | 43,703 | 0.004 |
| 250302 | C | R | WINDSTREAM AL | Windstream Corporation | 14,833,366 | 27,778 | 534.00 | 1,689,734 | 0.159 |
| 250304 | C | R | MILLRY TEL CO | | 3,737,968 | 6,756 | 553.28 | 495,633 | 0.047 |
| 250305 | C | R | MON-CRE TEL COOP | | 2,867,234 | 2,917 | 982.94 | 1,147,809 | 0.108 |
| 250306 | C | R | FRONTIER COMM.-AL | Frontier Communications Corporation | 5,383,361 | 12,538 | 429.36 | 0 | 0.000 |
| 250307 | C | R | MOUNDEVILLE TEL CO | | 1,256,189 | 1,564 | 803.19 | 404,571 | 0.038 |
| 250308 | C | R | NEW HOPE TEL COOP | | 4,056,214 | 5,345 | 758.88 | 1,205,000 | 0.113 |
| 250311 | A | R | OAKMAN TEL CO (TDS) | Telephone And Data Systems, Inc. | 1,158,507 | 2,230 | 519.51 | 114,647 | 0.011 |
| 250312 | A | R | OTELCO TELEPHONE LLC | Otelco Inc. | 2,505,080 | 7,175 | 349.14 | 0 | 0.000 |
| 250314 | C | R | PEOPLES TEL CO | Telephone And Data Systems, Inc. | 9,495,009 | 15,148 | 626.82 | 1,914,698 | 0.180 |
| 250315 | C | R | PINE BELT TEL CO | | 2,425,840 | 2,486 | 975.80 | 964,902 | 0.091 |
| 250316 | C | R | RAGLAND TEL CO | | 1,799,764 | 1,268 | 1,419.37 | 913,990 | 0.086 |
| 250317 | C | R | ROANOKE TEL CO | Telephone Electronics Corporation | 2,936,144 | 4,784 | 613.74 | 557,764 | 0.052 |
| 250318 | C | R | FRONTIER COMM-SOUTH | Frontier Communications Corporation | 5,049,865 | 11,501 | 439.08 | 0 | 0.000 |
| 250322 | A | R | UNION SPRINGS TEL CO | | 2,085,252 | 4,418 | 471.99 | 90,672 | 0.009 |
| 255181 | C | N | SO CENTRAL BELL-AL | AT&T, Inc. | 529,818,504 | 1,523,645 | 347.73 | 0 | 0.000 |
| 259788 | C | N | CENTURYTEL-AL-SOUTH | CenturyTel, Inc. | 58,068,028 | 125,942 | 461.07 | 4,129,093 | 0.387 |
| 259789 | C | N | CENTURYTEL-AL-NORTH | CenturyTel, Inc. | 41,745,382 | 106,993 | 390.17 | 0 | 0.000 |
| | | | ALASKA TOTAL | | 201,849,721 | 337,614 | 597.87 | 43,130,197 | 4.047 |
| 610989 | C | R | ADAK TEL UTILITY | | 1,759,194 | 197 | 8,929.91 | 1,251,682 | 0.117 |
| 613000 | C | N | ACS OF ANCHORAGE | Alaska Communications Systems | 41,531,395 | 98,603 | 421.20 | 677,420 | 0.064 |
| 613001 | C | R | ARCTIC SLOPE TEL | | 3,294,289 | 2,811 | 1,171.93 | 1,504,537 | 0.141 |
| 613001A | C | R | ARCTIC SLOPE TEL | | 1,111,924 | 2,541 | 437.59 | 0 | 0.000 |
| 613002 | C | R | BETTLES TEL CO INC | Alaska Power & Telephone | 87,581 | 207 | 423.10 | 0 | 0.000 |
| 613003 | C | R | BRISTOL BAY TEL COOP | | 1,782,389 | 1,679 | 1,061.58 | 759,696 | 0.071 |
| 613004 | C | R | BUSH-TELL INC. | | 971,090 | 1,029 | 943.72 | 374,633 | 0.035 |
| 613005 | A | R | CIRCLE UTILITIES | | 28,614 | 43 | 665.45 | 6,681 | 0.001 |
| 613006 | C | R | COPPER VALLEY TEL | | 11,933,109 | 5,105 | 2,337.53 | 7,195,150 | 0.675 |
| 613007 | C | R | CORDOVA TEL COOP | | 2,641,963 | 1,797 | 1,470.21 | 1,363,819 | 0.128 |
| 613008 | C | R | ACS-FAIRBANKS, INC. | Alaska Communications Systems | 14,365,475 | 33,903 | 423.72 | 0 | 0.000 |
| 613010 | C | R | ACS-N GLACIER STATE | Alaska Communications Systems | 32,219,728 | 47,871 | 673.05 | 7,710,674 | 0.724 |
| 613011 | C | R | INTERIOR TEL CO INC | TelAlaska Holdings, Inc. | 5,577,908 | 5,131 | 1,087.10 | 2,419,828 | 0.227 |
| 613011A | C | R | INTERIOR TEL CO INC | TelAlaska Holdings, Inc. | 1,684,272 | 3,095 | 544.19 | 208,768 | 0.020 |
| 613012 | C | R | ACS-AK JUNEAU | Alaska Communications Systems | 4,841,735 | 16,959 | 285.50 | 0 | 0.000 |
| 613013 | C | R | KETCHIKAN PUBLIC UT | | 5,980,044 | 8,384 | 713.27 | 1,603,330 | 0.150 |
| 613015 | C | R | MATANUSKA TEL ASSOC | | 43,597,455 | 57,304 | 760.81 | 13,001,815 | 1.220 |
| 613016 | C | R | MUKLUK TEL CO INC | TelAlaska Holdings, Inc. | 1,505,660 | 1,571 | 958.41 | 589,269 | 0.055 |
| 613016A | C | R | MUKLUK TEL CO INC | TelAlaska Holdings, Inc. | 825,345 | 2,502 | 329.87 | 0 | 0.000 |
| 613017 | C | R | ALASKA TEL CO | Alaska Power & Telephone | 3,331,272 | 4,408 | 755.73 | 983,345 | 0.092 |
| 613017A | C | R | ALASKA TEL CO | Alaska Power & Telephone | 2,422,750 | 6,337 | 382.32 | 0 | 0.000 |
| 613018 | C | R | NUSHAGAK ELEC & TEL | | 2,289,908 | 2,401 | 953.73 | 892,168 | 0.084 |
| 613019 | C | R | OTZ TEL COOPERATIVE | | 2,778,790 | 3,587 | 774.68 | 851,175 | 0.080 |
| 613020 | C | R | ACS-N SITKA | Alaska Communications Systems | 6,086,942 | 12,914 | 471.34 | 259,583 | 0.024 |
| 613022 | C | R | ACS-AK GREATLAND | Alaska Communications Systems | 1,336,682 | 3,545 | 377.06 | 0 | 0.000 |
| 613023 | C | R | UNITED UTILITIES INC | GCI Communication Corp. | 4,752,352 | 8,205 | 579.20 | 744,066 | 0.070 |
| 613023A | C | R | UNITED UTILITIES INC | GCI Communication Corp. | 1,642,456 | 4,410 | 372.44 | 0 | 0.000 |
| 613025 | C | R | YUKON TEL CO INC | | 386,495 | 578 | 668.68 | 91,205 | 0.009 |
| 613026 | A | R | NORTH COUNTRY TEL CO | Alaska Power & Telephone | 111,642 | 178 | 627.20 | 22,550 | 0.002 |
| 613028 | C | R | SUMMIT TEL & TEL -AK | | 971,262 | 319 | 3,044.71 | 618,802 | 0.058 |
| | | | AMERICAN SAMOA TOTAL | | 4,560,265 | 10,594 | 430.46 | 0 | 0.000 |
| 673900 | C | R | AMERICAN SAMOA | | 4,560,265 | 10,594 | 430.46 | 0 | 0.000 |
| | | | ARIZONA TOTAL | | 880,677,982 | 2,076,125 | 424.19 | 23,279,575 | 2.185 |
| 450815 | C | R | HOP TELECOMM, INC. | | 1,340,981 | 1,777 | 754.63 | 394,951 | 0.037 |
| 452169 | C | R | SAN CARLOS APACHE | | 2,900,368 | 2,680 | 1,082.23 | 1,254,125 | 0.118 |
| 452171 | C | R | ARIZONA TELEPHONE CO | Telephone And Data Systems, Inc. | 2,031,994 | 3,865 | 525.74 | 214,356 | 0.020 |
| 452172 | C | R | CITIZENS-FRNTR-RURAL | Frontier Communications Corporation | 39,503,942 | 92,273 | 428.12 | 0 | 0.000 |
| 452173 | C | R | TOHONO O'ODHAM UTIL. | | 3,467,749 | 3,902 | 888.71 | 1,259,632 | 0.118 |
| 452174 | C | R | SOUTHWESTERN TEL CO | Telephone And Data Systems, Inc. | 2,516,561 | 4,340 | 579.85 | 395,686 | 0.037 |
| 452176 | C | R | VALLEY TEL COOP-AZ | Valley Telephone Cooperative | 10,665,770 | 7,572 | 1,408.58 | 5,396,711 | 0.506 |
| 452179 | C | R | GILA RIVER TELECOM. | | 5,415,044 | 3,686 | 1,469.08 | 2,794,336 | 0.262 |
| 452191 | C | R | ACCIPITER COMM. | | 2,316,292 | 269 | 8,610.75 | 1,644,759 | 0.154 |
| 452200 | C | R | FORT MOJAVE TEL, INC | | 1,315,972 | 1,114 | 1,181.30 | 604,077 | 0.057 |
| 452226 | C | R | MIDVALE-AZ | | 2,617,844 | 1,511 | 1,732.52 | 1,444,024 | 0.136 |
| 452302 | C | R | VERIZON CALIF-AZ | Verizon Communications Inc. | 3,378,695 | 7,115 | 474.87 | 159,343 | 0.015 |
| 453334 | C | R | TABLE TOP TEL CO | | 3,873,062 | 4,583 | 845.09 | 1,329,537 | 0.125 |
| 454426 | C | R | CITIZENS-FRNTER-WH MT | Frontier Communications Corporation | 21,322,426 | 37,664 | 566.12 | 3,077,447 | 0.289 |
| 454449 | C | R | NAVAJO-AZ-FRONTIER | Frontier Communications Corporation | 11,810,843 | 22,479 | 525.42 | 1,242,031 | 0.117 |

**Table 3.31
ILEC High-Cost Loop Support Data
for 2007 by Study Area**

| Study Area Code | Type | Status | Study Area Name | Holding Company Name | Unseparated NTS Revenue Requirement \$ | Number of Loops | Unseparated NTS Revenue per Loop \$ | Projected High-Cost Loop Support Payments for 2009 \$ | Percent of Total % |
|-----------------|------|--------|-----------------------|--|--|-----------------|-------------------------------------|---|--------------------|
| | | | ARIZONA (CONT.) | | | | | | |
| 455101 | C | N | QWEST CORP-AZ | Qwest Communications International, Inc. | 761,711,916 | 1,877,440 | 405.72 | 0 | 0.000 |
| 457991 | C | R | SADDLEBACK COMM CO | | 3,210,557 | 1,157 | 2,774.90 | 2,010,241 | 0.189 |
| 457991A | C | R | SADDLEBACK COMM CO | | 1,277,966 | 2,698 | 473.67 | 58,318 | 0.005 |
| | | | ARKANSAS TOTAL | | 565,218,219 | 1,162,844 | 486.07 | 55,751,196 | 5.232 |
| 401142 | C | R | CENTURYTEL NW-AR-RUS | CenturyTel, Inc. | 50,217,150 | 91,713 | 547.55 | 6,386,657 | 0.599 |
| 401143 | C | R | CENTURYTEL NW-AR-SIL | CenturyTel, Inc. | 9,316,131 | 17,189 | 541.98 | 1,134,765 | 0.106 |
| 401144 | C | R | CENTURYTEL-CENTRAL A | CenturyTel, Inc. | 55,917,915 | 62,536 | 894.17 | 20,443,764 | 1.919 |
| 401144A | C | R | CENTURYTEL-CENTRAL A | CenturyTel, Inc. | 391,198 | 1,076 | 363.57 | 0 | 0.000 |
| 401691 | C | R | WINDSTREAM AR | Windstream Corporation | 38,755,074 | 94,520 | 410.02 | 0 | 0.000 |
| 401692 | C | R | ARKANSAS TEL CO | | 3,023,259 | 8,125 | 372.09 | 0 | 0.000 |
| 401697 | C | R | CENTRAL ARKANSAS TEL | | 2,180,205 | 3,018 | 722.40 | 597,819 | 0.056 |
| 401698 | C | R | CLEVELAND COUNTY TEL | Telephone And Data Systems, Inc. | 1,931,677 | 3,185 | 606.49 | 354,019 | 0.033 |
| 401699 | C | R | DECATUR TEL CO INC | Telephone And Data Systems, Inc. | 600,712 | 1,100 | 546.10 | 75,564 | 0.007 |
| 401702 | C | R | SOUTH ARKANSAS TEL | | 3,271,714 | 3,549 | 921.87 | 1,233,941 | 0.116 |
| 401704 | C | R | LAVACA TEL CO-AR | | 1,966,941 | 1,462 | 1,345.38 | 972,697 | 0.091 |
| 401705 | C | R | CENTURYTEL- ARKANSAS | CenturyTel, Inc. | 15,613,739 | 16,654 | 937.54 | 5,986,104 | 0.562 |
| 401709 | C | R | MADISON COUNTY TEL | | 2,317,756 | 3,745 | 618.89 | 451,092 | 0.042 |
| 401710 | A | R | MAGAZINE TEL CO | | 530,399 | 986 | 537.93 | 62,497 | 0.006 |
| 401711 | C | R | CENTURYTEL-MTN HOME | CenturyTel, Inc. | 13,664,591 | 19,483 | 701.36 | 3,551,837 | 0.333 |
| 401712 | A | R | MOUNTAIN VIEW TEL CO | Yelcot Holding Group, Inc. | 3,375,630 | 7,093 | 475.91 | 163,646 | 0.015 |
| 401713 | C | R | NORTH ARKANSAS TEL | | 5,763,756 | 7,254 | 794.56 | 1,829,491 | 0.172 |
| 401718 | C | R | PRAIRIE GROVE TEL CO | | 7,288,670 | 9,223 | 790.27 | 2,296,406 | 0.216 |
| 401720 | C | R | CENTURYTEL-REDFIELD | CenturyTel, Inc. | 1,371,673 | 1,590 | 862.69 | 482,250 | 0.045 |
| 401721 | C | R | RICE BELT TEL CO | | 770,058 | 807 | 954.22 | 300,163 | 0.028 |
| 401722 | A | R | E RITTER TEL CO | E. Ritter Communications, Inc. | 2,137,992 | 3,985 | 536.51 | 248,909 | 0.023 |
| 401724 | C | R | SW ARKANSAS TEL COOP | | 5,277,893 | 5,813 | 907.95 | 1,960,416 | 0.184 |
| 401726 | C | R | TRI-COUNTY TEL CO-AR | E. Ritter Communications, Inc. | 5,942,882 | 6,604 | 899.89 | 2,187,258 | 0.205 |
| 401727 | C | R | CENTURYTEL-SOUTH AR | CenturyTel, Inc. | 1,495,056 | 1,215 | 1,230.50 | 703,679 | 0.066 |
| 401729 | C | R | WALNUT HILL TEL CO | Townes Telecommunications | 5,967,349 | 5,166 | 1,155.12 | 2,699,878 | 0.253 |
| 401733 | C | R | YELCOT TEL CO INC | Yelcot Holding Group, Inc. | 2,281,481 | 3,507 | 650.55 | 505,699 | 0.047 |
| 401734 | C | R | ARKWEST COMM., INC. | | 3,481,802 | 5,051 | 689.33 | 875,247 | 0.082 |
| 403031 | C | R | SCOTT COUNTY TEL CO | Cypress Break, LLC | 249,521 | 123 | 2,028.62 | 144,863 | 0.014 |
| 405211 | C | N | SOUTHWESTERN BELL-AR | AT&T, Inc. | 320,115,997 | 777,072 | 411.95 | 102,535 | 0.010 |
| | | | CALIFORNIA TOTAL | | 4,406,520,672 | 18,406,883 | 239.40 | 36,317,238 | 3.408 |
| 542301 | C | R | CALAVERAS TEL CO | | 4,824,484 | 4,384 | 1,100.48 | 2,111,529 | 0.198 |
| 542302 | C | N | VERIZON CA(CONTEL) | Verizon Communications Inc. | 130,108,155 | 374,768 | 347.17 | 0 | 0.000 |
| 542308 | C | R | CITIZENS-FRONTIER CA | Frontier Communications Corporation | 65,509,470 | 116,754 | 561.09 | 9,158,000 | 0.859 |
| 542311 | C | R | CAL-ORE TELEPHONE CO | LICT Corporation | 3,140,936 | 2,521 | 1,245.91 | 1,489,197 | 0.140 |
| 542313 | C | R | DUCOR TELEPHONE CO | | 1,837,785 | 1,325 | 1,387.01 | 922,918 | 0.087 |
| 542315 | C | R | GLOBAL DBA FRONTIER | Frontier Communications Corporation | 4,277,118 | 14,966 | 285.79 | 0 | 0.000 |
| 542318 | C | R | FORESTHILL TEL CO. | Sebastian Enterprises, Inc. | 3,898,633 | 3,110 | 1,253.58 | 1,855,020 | 0.174 |
| 542319 | C | N | VERIZON-CA (GTE) | Verizon Communications Inc. | 954,611,659 | 3,418,308 | 279.26 | 0 | 0.000 |
| 542321 | C | R | HAPPY VALLEY TEL CO | Telephone And Data Systems, Inc. | 1,419,331 | 3,371 | 421.04 | 0 | 0.000 |
| 542322 | C | R | HORNITOS TEL CO | Telephone And Data Systems, Inc. | 386,254 | 649 | 595.15 | 66,618 | 0.006 |
| 542323 | C | R | WINTERHAVEN TEL. CO. | Telephone And Data Systems, Inc. | 900,132 | 1,260 | 714.39 | 242,017 | 0.023 |
| 542324 | C | R | KERMAN TELEPHONE CO | Sebastian Enterprises, Inc. | 5,829,898 | 6,758 | 862.67 | 2,049,613 | 0.192 |
| 542332 | C | R | THE PONDEROSA TEL CO | | 13,585,873 | 9,287 | 1,462.89 | 6,997,308 | 0.657 |
| 542334 | C | N | SUREWEST TEL. | | 41,513,639 | 110,063 | 377.18 | 0 | 0.000 |
| 542338 | C | R | SIERRA TELEPHONE CO | | 17,843,536 | 22,937 | 777.94 | 5,498,903 | 0.516 |
| 542339 | C | R | THE SISKIYOU TEL CO | | 6,369,667 | 4,806 | 1,325.36 | 3,125,363 | 0.293 |
| 542343 | C | R | VOLCANO TEL CO | | 8,166,742 | 11,149 | 732.51 | 2,292,981 | 0.215 |
| 542344 | C | R | VERIZON W-COAST-CA | Verizon Communications Inc. | 3,842,813 | 13,314 | 288.63 | 0 | 0.000 |
| 542346 | C | R | PINNACLES TEL CO | | 678,195 | 270 | 2,511.83 | 415,842 | 0.039 |
| 543402 | C | R | CITIZENS-FRNTIER-GST | Frontier Communications Corporation | 6,082,194 | 14,913 | 407.85 | 0 | 0.000 |
| 544342 | C | R | CITIZENS-FRNTR-TUOLUM | Frontier Communications Corporation | 3,089,977 | 6,695 | 461.54 | 91,929 | 0.009 |
| 545170 | C | N | PACIFIC BELL | AT&T, Inc. | 3,128,604,181 | 14,265,275 | 219.32 | 0 | 0.000 |
| | | | COLORADO TOTAL | | 853,526,676 | 2,132,055 | 400.33 | 29,023,537 | 2.724 |
| 461835 | C | R | SUNFLOWER TEL - CO | FairPoint Communications, Inc. | 281,418 | 314 | 896.24 | 103,138 | 0.010 |
| 462178 | C | R | AGATE MUTUAL TEL CO | | 353,339 | 139 | 2,542.01 | 217,228 | 0.020 |
| 462181 | C | R | BIJOU TEL COOP ASSOC | | 1,298,132 | 1,412 | 919.36 | 488,276 | 0.046 |
| 462182 | C | R | BLANCA TEL CO | | 1,731,648 | 1,245 | 1,390.88 | 870,808 | 0.082 |
| 462184 | C | R | DELTA COUNTY TEL CO | Telephone And Data Systems, Inc. | 4,642,521 | 10,039 | 462.45 | 143,783 | 0.013 |
| 462185 | C | R | CENTURYTEL OF EAGLE | CenturyTel, Inc. | 55,144,754 | 73,353 | 751.77 | 16,145,870 | 1.515 |
| 462186 | C | R | EASTERN SLOPE RURAL | | 4,053,163 | 4,901 | 827.01 | 1,355,332 | 0.127 |
| 462187 | C | R | THE EL PASO CNTY TEL | Qwest Communications International, Inc. | 2,368,761 | 4,360 | 543.29 | 291,546 | 0.027 |
| 462188 | C | R | FARMERS TEL CO - CO | | 708,047 | 576 | 1,229.25 | 333,056 | 0.031 |
| 462190 | C | R | HAXTUN TEL CO | Townes Telecommunications | 1,229,881 | 1,542 | 797.59 | 392,403 | 0.037 |
| 462192 | C | R | BIG SANDY TELECOM | FairPoint Communications, Inc. | 639,513 | 990 | 645.97 | 139,354 | 0.013 |
| 462193 | C | R | NUCLA-NATURITA TEL | | 971,849 | 1,799 | 540.22 | 116,706 | 0.011 |
| 462194 | C | R | NUNN TEL CO | | 1,307,545 | 708 | 1,846.82 | 737,311 | 0.069 |
| 462195 | C | R | SOUTH PARK TEL. CO. | Corona Holdings, Inc. | 872,629 | 210 | 4,155.37 | 582,291 | 0.055 |
| 462196 | C | R | PEETZ COOP TEL CO | | 271,268 | 233 | 1,164.24 | 123,365 | 0.012 |
| 462197 | C | R | PHILLIPS COUNTY TEL | | 1,615,931 | 1,861 | 868.31 | 572,289 | 0.054 |
| 462198 | A | R | PINE DRIVE TEL CO | | 450,576 | 949 | 474.79 | 21,204 | 0.002 |
| 462199 | C | R | PLAINS COOP TEL ASSN | | 2,450,920 | 1,407 | 1,741.95 | 1,354,585 | 0.127 |
| 462201 | C | R | RICO TEL CO | | 49,653 | 212 | 234.21 | 0 | 0.000 |
| 462202 | C | R | ROGGEN TEL COOP CO | | 410,005 | 274 | 1,496.37 | 213,326 | 0.020 |

**Table 3.31
ILEC High-Cost Loop Support Data
for 2007 by Study Area**

| Study Area Code | Type | Status | Study Area Name | Holding Company Name | Unseparated NTS Revenue Requirement \$ | Number of Loops | Unseparated NTS Revenue per Loop \$ | Projected High-Cost Loop Support Payments for 2009 \$ | Percent of Total % |
|-----------------|------|--------|-----------------------------------|--|--|------------------|-------------------------------------|---|--------------------|
| | | | COLORADO (CONT.) | | | | | | |
| 462203 | C | R | RYE TELEPHONE CO | Corona Holdings, Inc. | 3,949,487 | 2,437 | 1,620.63 | 2,124,472 | 0.199 |
| 462204 | C | R | COLUMBINE ACQ CORP | FairPoint Communications, Inc. | 1,360,670 | 1,557 | 873.90 | 485,332 | 0.046 |
| 462206 | A | R | STONEHAM COOP TEL CO | | 49,864 | 76 | 656.10 | 11,275 | 0.001 |
| 462207 | C | R | STRASBURG TEL CO | Telephone And Data Systems, Inc. | 1,133,356 | 1,891 | 599.34 | 200,048 | 0.019 |
| 462208 | C | R | CENTURYTEL-COLORADO | CenturyTel, Inc. | 7,264,006 | 10,401 | 698.40 | 1,873,058 | 0.176 |
| 462209 | C | R | WIGGINS TEL ASSOC | | 952,628 | 1,750 | 544.36 | 118,237 | 0.011 |
| 462210 | A | R | WILLARD TEL CO | | 40,281 | 61 | 660.35 | 9,244 | 0.001 |
| 465102 | C | N | QWEST CORP-CO | Qwest Communications International, Inc. | 757,924,834 | 2,007,358 | 377.57 | 0 | 0.000 |
| | | | CONNECTICUT TOTAL | | 536,946,639 | 1,709,510 | 314.09 | 0 | 0.000 |
| 135200 | C | N | SOUTHERN NEW ENGLAND | AT&T, Inc. | 536,946,639 | 1,709,510 | 314.09 | 0 | 0.000 |
| | | | DELAWARE TOTAL | | 173,162,339 | 444,456 | 389.61 | 0 | 0.000 |
| 565010 | C | N | VERIZON DELAWARE INC | Verizon Communications Inc. | 173,162,339 | 444,456 | 389.61 | 0 | 0.000 |
| | | | DISTRICT OF COLUMBIA TOTAL | | 90,000,153 | 668,803 | 134.57 | 0 | 0.000 |
| 575020 | C | N | VERIZON WA, DC INC. | Verizon Communications Inc. | 90,000,153 | 668,803 | 134.57 | 0 | 0.000 |
| | | | FLORIDA TOTAL | | 3,133,732,395 | 8,422,504 | 372.07 | 19,434,393 | 1.824 |
| 210291 | C | R | GTC, INC. | FairPoint Communications, Inc. | 2,782,422 | 4,338 | 641.41 | 595,789 | 0.056 |
| 210318 | C | R | FRONTIER COMM-SOUTH | Frontier Communications Corporation | 1,929,570 | 3,921 | 492.11 | 131,751 | 0.012 |
| 210328 | C | N | VERIZON FLORIDA | Verizon Communications Inc. | 777,199,222 | 1,594,101 | 487.55 | 12,261,745 | 1.151 |
| 210329 | C | R | GTC, INC. | FairPoint Communications, Inc. | 4,417,762 | 10,135 | 435.89 | 0 | 0.000 |
| 210330 | C | R | SMART CITY TEL LLC | | 8,913,660 | 13,507 | 659.93 | 2,042,690 | 0.192 |
| 210331 | C | R | ITS TELECOMM. SYS. | | 2,559,223 | 3,576 | 715.67 | 690,300 | 0.065 |
| 210335 | C | R | NORTHEAST FLORIDA | Townes Telecommunications | 5,747,497 | 9,667 | 594.55 | 987,938 | 0.093 |
| 210336 | C | R | WINDSTREAM FL | Windstream Corporation | 29,055,676 | 88,893 | 326.86 | 0 | 0.000 |
| 210338 | C | R | QUINCY TEL CO-FL DIV | Telephone And Data Systems, Inc. | 5,945,392 | 12,968 | 458.47 | 152,185 | 0.014 |
| 210339 | C | R | GTC, INC. | FairPoint Communications, Inc. | 17,870,087 | 31,591 | 565.67 | 2,571,995 | 0.241 |
| 210341 | C | R | EMBARQ FLORIDA | Embarq Corporation | 537,571,084 | 1,670,869 | 321.73 | 0 | 0.000 |
| 215191 | C | N | SOUTHERN BELL-FL | AT&T, Inc. | 1,739,740,802 | 4,978,938 | 349.42 | 0 | 0.000 |
| | | | GEORGIA TOTAL | | 1,586,347,940 | 3,875,280 | 409.35 | 27,277,900 | 2.560 |
| 220324 | A | R | VALLEY TEL CO, LLC | Knology, Inc. | 1,597,771 | 3,795 | 421.02 | 0 | 0.000 |
| 220338 | C | R | QUINCY TEL CO-GA DIV | Telephone And Data Systems, Inc. | 393,504 | 759 | 518.45 | 38,498 | 0.004 |
| 220344 | C | R | ALMA TEL CO | | 2,583,395 | 7,228 | 357.41 | 0 | 0.000 |
| 220346 | C | R | BLUE RIDGE TEL CO | Telephone And Data Systems, Inc. | 7,673,536 | 11,993 | 639.83 | 1,632,930 | 0.153 |
| 220347 | C | R | BRANTLEY TEL CO | | 3,341,944 | 5,886 | 567.78 | 487,284 | 0.046 |
| 220348 | C | R | BULLOCH COUNTY RURAL | | 6,387,867 | 10,310 | 619.58 | 1,247,195 | 0.117 |
| 220351 | C | R | CAMDEN TEL & TEL CO | Telephone And Data Systems, Inc. | 8,775,917 | 22,181 | 395.65 | 0 | 0.000 |
| 220354 | C | R | CHICKAMAUGA TEL CORP | Fail, Inc. | 2,307,945 | 6,072 | 380.10 | 0 | 0.000 |
| 220355 | C | R | CITIZENS TEL CO - GA | | 2,255,080 | 4,552 | 495.40 | 162,688 | 0.015 |
| 220356 | C | R | COASTAL UTILITIES | CenturyTel, Inc. | 14,342,905 | 32,757 | 437.86 | 0 | 0.000 |
| 220357 | C | R | WINDSTREAM GA | Windstream Corporation | 32,480,636 | 66,731 | 486.74 | 2,009,332 | 0.189 |
| 220358 | C | R | DARIEN TEL CO | | 6,075,323 | 6,153 | 987.38 | 2,441,630 | 0.229 |
| 220360 | C | R | ELLIJAY TEL CO | | 9,515,606 | 15,125 | 629.13 | 1,937,995 | 0.182 |
| 220362 | C | R | FRONTIER-FAIRMOUNT | Frontier Communications Corporation | 1,406,437 | 2,419 | 581.41 | 223,375 | 0.021 |
| 220364 | A | R | WINDSTREAM GA TEL. | Windstream Corporation | 3,149,655 | 6,830 | 461.15 | 92,051 | 0.009 |
| 220365 | C | R | GLENWOOD TEL CO | | 872,244 | 932 | 935.89 | 333,844 | 0.031 |
| 220368 | C | R | HART TEL CO | | 5,164,218 | 8,937 | 577.85 | 801,398 | 0.075 |
| 220369 | C | R | COMSOUTH TELECOMM | | 3,557,427 | 4,658 | 763.72 | 1,067,029 | 0.100 |
| 220371 | C | R | INTERSTATE TEL CO | Knology, Inc. | 2,224,448 | 12,096 | 183.90 | 0 | 0.000 |
| 220375 | C | R | NELSON-BALL GROUND | Telephone And Data Systems, Inc. | 3,963,782 | 7,330 | 540.76 | 478,091 | 0.045 |
| 220376 | C | R | PEMBROKE TEL CO | | 2,908,078 | 4,063 | 715.75 | 784,553 | 0.074 |
| 220377 | C | R | PINELAND TEL COOP | | 9,365,040 | 12,373 | 756.89 | 2,770,957 | 0.260 |
| 220378 | C | R | PLANTERS RURAL COOP | | 7,326,724 | 9,344 | 784.11 | 2,283,365 | 0.214 |
| 220379 | C | R | PLANT TEL CO. | | 5,226,895 | 8,955 | 583.68 | 842,168 | 0.079 |
| 220380 | A | R | PROGRESSIVE RURAL | | 2,588,419 | 5,443 | 475.55 | 124,304 | 0.012 |
| 220381 | C | R | PUBLIC SERVICE TEL | | 13,328,480 | 10,877 | 1,225.38 | 6,257,749 | 0.587 |
| 220382 | C | R | RINGGOLD TEL CO | | 6,545,749 | 12,539 | 522.03 | 665,187 | 0.062 |
| 220386 | C | R | WINDSTREAM STANDARD | Windstream Corporation | 30,960,593 | 80,534 | 384.44 | 0 | 0.000 |
| 220387 | A | R | FRONTIER GEORGIA LLC | Frontier Communications Corporation | 7,024,614 | 21,184 | 331.60 | 0 | 0.000 |
| 220389 | A | R | TRENTON TEL CO | | 2,879,098 | 6,344 | 453.83 | 55,316 | 0.005 |
| 220392 | C | R | WAVERLY HALL, LLC | Waverly Hall Holdings, Inc. | 1,315,487 | 1,505 | 874.08 | 469,326 | 0.044 |
| 220394 | C | R | WILKES TEL & ELC CO | | 4,375,945 | 10,925 | 400.54 | 0 | 0.000 |
| 220395 | A | R | WINDSTREAM ACCUCOMM | Windstream Corporation | 1,920,315 | 4,110 | 467.23 | 71,635 | 0.007 |
| 223036 | C | R | GEORGIA WINDSTREAM | Windstream Corporation | 31,504,486 | 88,598 | 355.59 | 0 | 0.000 |
| 223037 | C | R | WINDSTREAM GA COMM | Windstream Corporation | 99,224,359 | 286,843 | 345.92 | 0 | 0.000 |
| 225192 | C | N | SOUTHERN BELL-GA | AT&T, Inc. | 1,241,784,021 | 3,074,899 | 403.85 | 0 | 0.000 |
| | | | GUAM TOTAL | | 27,624,383 | 62,004 | 445.53 | 206,128 | 0.019 |
| 663800 | C | R | GTA TELECOM, LLC | | 27,624,383 | 62,004 | 445.53 | 206,128 | 0.019 |
| | | | HAWAII TOTAL | | 179,431,196 | 543,734 | 330.00 | 15,368,425 | 1.442 |
| 623021 | C | R | SANDWICH ISLES COMM. | | 21,350,976 | 1,876 | 11,381.12 | 15,368,425 | 1.442 |
| 623100 | C | N | HAWAIIAN TELCOM, INC | | 158,080,219 | 541,858 | 291.74 | 0 | 0.000 |
| | | | IDAHO TOTAL | | 233,994,281 | 632,849 | 369.75 | 15,593,020 | 1.463 |
| 472213 | C | R | ALBION TEL CO-ATC | | 4,167,761 | 4,603 | 905.44 | 1,543,682 | 0.145 |
| 472215 | C | R | CAMBRIDGE TEL CO | | 1,596,293 | 2,046 | 780.20 | 493,975 | 0.046 |

**Table 3.31
ILEC High-Cost Loop Support Data
for 2007 by Study Area**

| Study Area Code | Type | Status | Study Area Name | Holding Company Name | Unseparated NTS Revenue Requirement \$ | Number of Loops | Unseparated NTS Revenue per Loop \$ | Projected High-Cost Loop Support Payments for 2009 \$ | Percent of Total % |
|-----------------|------|--------|----------------------|--|--|-----------------|-------------------------------------|---|--------------------|
| | | | IDAHO (CONT.) | | | | | | |
| 472218 | C | R | CUSTER TEL COOP | | 4,082,299 | 2,408 | 1,695.31 | 2,234,063 | 0.210 |
| 472220 | C | R | FILER MUTUAL TEL -ID | | 1,350,680 | 2,005 | 673.66 | 323,867 | 0.030 |
| 472221 | C | R | FARMERS MUTUAL TEL | | 790,306 | 3,464 | 228.15 | 0 | 0.000 |
| 472222 | C | R | FREMONT TELCOM | FairPoint Communications, Inc. | 4,201,642 | 5,180 | 811.13 | 1,370,793 | 0.129 |
| 472223 | C | R | CENTURY-GEM STATE-ID | CenturyTel, Inc. | 1,649,614 | 1,524 | 1,082.42 | 713,384 | 0.067 |
| 472225 | C | R | CENTURYTEL OF IDAHO | CenturyTel, Inc. | 2,764,422 | 3,711 | 744.93 | 797,798 | 0.075 |
| 472226 | C | R | MIDVALE TEL EXCH INC | Midvale Telephone Exchange Inc. | 1,172,214 | 1,079 | 1,086.39 | 508,292 | 0.048 |
| 472227 | A | R | MUD LAKE TEL COOP | | 802,085 | 1,347 | 595.46 | 138,579 | 0.013 |
| 472230 | C | R | POTLATCH TEL CO INC | Telephone And Data Systems, Inc. | 994,555 | 2,003 | 496.53 | 73,058 | 0.007 |
| 472231 | C | R | PROJECT MUTUAL TEL | | 4,037,776 | 7,244 | 557.40 | 550,833 | 0.052 |
| 472232 | C | R | DIRECT COMM-ROCKLAND | Direct Communications Rockland, Inc. | 1,376,041 | 1,276 | 1,078.40 | 593,448 | 0.056 |
| 472233 | C | R | RURAL TEL CO - ID | Rural Telephone Co. | 1,480,502 | 745 | 1,987.25 | 854,308 | 0.080 |
| 472295 | C | R | SILVER STAR TEL- ID | Silver Star Tel. Co. | 7,462,896 | 5,193 | 1,437.11 | 3,812,269 | 0.358 |
| 472416 | C | R | VERIZON N'WEST-ID | Verizon Communications Inc. | 53,614,550 | 120,879 | 443.54 | 245,496 | 0.023 |
| 472423 | C | R | INLAND TEL-ID | | 502,427 | 380 | 1,322.18 | 246,209 | 0.023 |
| 474427 | C | R | CITIZENS-FRONTIER-ID | Frontier Communications Corporation | 10,964,553 | 21,078 | 520.19 | 1,092,966 | 0.103 |
| 475103 | C | N | QWEST CORP-ID | Qwest Communications International, Inc. | 123,999,202 | 420,547 | 294.85 | 0 | 0.000 |
| 475162 | C | R | QWEST CORP-IDAHO | Qwest Communications International, Inc. | 6,984,464 | 26,137 | 267.23 | 0 | 0.000 |
| | | | ILLINOIS TOTAL | | 1,507,796,694 | 6,000,648 | 251.27 | 16,069,171 | 1.508 |
| 340976 | A | R | ADAMS TEL COOP | | 2,337,568 | 3,952 | 591.49 | 394,812 | 0.037 |
| 340978 | C | R | ALHAMBRA-GRANTFORK | | 569,046 | 1,171 | 485.95 | 34,659 | 0.003 |
| 340983 | A | R | CAMBRIDGE TEL CO -IL | | 691,116 | 1,447 | 477.62 | 34,993 | 0.003 |
| 340984 | C | R | CASS TEL CO | | 1,710,364 | 2,454 | 696.97 | 439,295 | 0.041 |
| 340990 | A | R | CLARKSVILLE MUTUAL | | 172,683 | 290 | 595.46 | 29,835 | 0.003 |
| 340993 | A | R | CROSSVILLE TEL CO | | 281,426 | 535 | 526.03 | 29,772 | 0.003 |
| 340998 | A | R | FRONTIER-DEPUE | Frontier Communications Corporation | 280,300 | 532 | 526.88 | 29,899 | 0.003 |
| 341003 | C | R | EGYPTIAN COOP ASSN | | 2,603,225 | 3,081 | 844.93 | 893,434 | 0.084 |
| 341004 | C | R | EL PASO TEL CO | FairPoint Communications, Inc. | 636,564 | 1,624 | 391.97 | 0 | 0.000 |
| 341009 | C | R | C-R TEL CO | FairPoint Communications, Inc. | 503,080 | 764 | 658.48 | 114,710 | 0.011 |
| 341011 | C | R | FRONTIER OF LAKESIDE | Frontier Communications Corporation | 251,892 | 757 | 332.75 | 0 | 0.000 |
| 341012 | C | R | FLAT ROCK TEL CO-OP | | 234,143 | 534 | 438.47 | 0 | 0.000 |
| 341015 | C | N | VERIZON NORTH-IL | Verizon Communications Inc. | 148,484,722 | 496,121 | 299.29 | 0 | 0.000 |
| 341016 | A | R | GENESECO TEL CO | | 3,039,786 | 7,139 | 425.80 | 0 | 0.000 |
| 341017 | A | R | GLASFORD TEL CO | | 552,661 | 1,174 | 470.75 | 23,148 | 0.002 |
| 341020 | C | R | GRAFTON TEL CO | | 581,089 | 905 | 642.09 | 124,756 | 0.012 |
| 341021 | A | R | GRANDVIEW MUTUAL TEL | | 63,687 | 98 | 649.87 | 14,081 | 0.001 |
| 341023 | C | R | GRIDLEY TEL CO | Mail Holdings, Inc. | 1,071,263 | 1,346 | 795.89 | 340,810 | 0.032 |
| 341024 | A | R | HAMILTON COUNTY TEL | | 1,270,467 | 2,151 | 590.64 | 213,518 | 0.020 |
| 341025 | C | R | SHAWNEE TEL. CO. | | 3,671,648 | 4,099 | 895.74 | 1,344,839 | 0.126 |
| 341026 | C | R | HARRISONVILLE TEL CO | | 11,687,774 | 19,448 | 600.98 | 2,081,314 | 0.195 |
| 341029 | A | R | HENRY COUNTY TEL CO | | 663,573 | 1,374 | 482.95 | 37,988 | 0.004 |
| 341032 | C | R | HOME TEL CO-ST JACOB | | 2,205,911 | 1,048 | 2,104.88 | 1,294,222 | 0.121 |
| 341036 | C | N | VERIZON N-IL(CONTEL) | Verizon Communications Inc. | 27,115,117 | 99,697 | 271.98 | 0 | 0.000 |
| 341037 | C | R | IL CONSOLIDATED TEL | Consolidated Communications, Inc. | 29,854,468 | 64,585 | 462.25 | 916,618 | 0.086 |
| 341038 | C | R | FRONTIER OF ILLINOIS | Frontier Communications Corporation | 997,396 | 3,765 | 264.91 | 0 | 0.000 |
| 341041 | A | R | KINSMAN MUTUAL TEL | | 57,438 | 88 | 652.70 | 12,831 | 0.001 |
| 341043 | C | R | LA HARPE TEL CO | | 1,379,056 | 903 | 1,527.19 | 723,914 | 0.068 |
| 341045 | C | R | LEAF RIVER TEL CO | | 662,275 | 475 | 1,394.26 | 333,440 | 0.031 |
| 341046 | A | R | LEONORE MUTUAL TEL | | 103,510 | 164 | 631.16 | 21,263 | 0.002 |
| 341047 | C | R | MCDONOUGH TEL COOP | | 4,060,941 | 3,874 | 1,048.26 | 1,714,165 | 0.161 |
| 341048 | C | R | MCNABB TEL CO | | 171,975 | 440 | 390.85 | 0 | 0.000 |
| 341049 | C | R | MADISON TEL CO | | 2,356,940 | 1,555 | 1,515.72 | 1,233,231 | 0.116 |
| 341049A | C | R | MADISON TEL CO | | 2,148,169 | 3,186 | 674.25 | 516,043 | 0.048 |
| 341050 | A | R | MARSEILLES TEL CO | | 1,346,522 | 3,088 | 436.05 | 0 | 0.000 |
| 341053 | A | R | METAMORA TEL CO | | 1,697,205 | 3,701 | 458.58 | 43,697 | 0.004 |
| 341054 | C | R | MID CENTURY TEL COOP | | 3,646,071 | 4,397 | 829.22 | 1,223,243 | 0.115 |
| 341054A | C | R | MID CENTURY TEL COOP | | 166,864 | 456 | 365.93 | 0 | 0.000 |
| 341055 | C | R | FRONTIER-MIDLAND | Frontier Communications Corporation | 1,389,287 | 4,079 | 340.59 | 0 | 0.000 |
| 341057 | C | R | GALLATIN RIVER COMM. | CenturyTel, Inc. | 17,569,360 | 56,338 | 311.86 | 0 | 0.000 |
| 341058 | C | R | MONTROSE MUTUAL TEL | | 629,909 | 1,548 | 406.92 | 0 | 0.000 |
| 341060 | C | R | MOULTRIE INDEPENDENT | | 491,103 | 651 | 754.38 | 144,567 | 0.014 |
| 341061 | C | R | FRONTIER-MT. PULASKI | Frontier Communications Corporation | 392,190 | 1,445 | 271.41 | 0 | 0.000 |
| 341062 | A | R | NEW WINDSOR TEL CO | | 290,606 | 560 | 518.94 | 28,583 | 0.003 |
| 341065 | C | R | ODIN TEL EXCH INC | FairPoint Communications, Inc. | 785,263 | 966 | 812.90 | 256,917 | 0.024 |
| 341065A | C | R | ODIN TEL EXCH INC | FairPoint Communications, Inc. | 684,892 | 2,123 | 322.61 | 0 | 0.000 |
| 341066 | C | R | ONEIDA TEL EXCHANGE | | 243,971 | 521 | 468.28 | 9,436 | 0.001 |
| 341067 | C | R | FRONTIER-ORION | Frontier Communications Corporation | 272,375 | 1,526 | 178.49 | 0 | 0.000 |
| 341073 | C | R | FRONTIER-PRAIRIE | Frontier Communications Corporation | 298,247 | 917 | 325.24 | 0 | 0.000 |
| 341075 | A | R | REYNOLDS TEL CO, INC | | 260,786 | 482 | 541.05 | 31,529 | 0.003 |
| 341079 | C | R | FRONTIER-SCHUYLER | Frontier Communications Corporation | 905,772 | 2,520 | 359.43 | 0 | 0.000 |
| 341086 | A | R | TONICA TEL CO | | 275,361 | 519 | 530.56 | 30,410 | 0.003 |
| 341087 | A | R | VIOLA HOME TEL CO | | 313,475 | 627 | 499.96 | 24,267 | 0.002 |
| 341088 | C | R | WABASH TEL COOP, INC | | 3,832,971 | 4,586 | 835.80 | 1,298,454 | 0.122 |
| 341091 | C | R | WOODHULL TEL CO | | 309,647 | 641 | 483.07 | 17,772 | 0.002 |
| 341092 | A | R | STELLE TEL CO | | 56,809 | 87 | 652.98 | 12,704 | 0.001 |
| 341183 | C | R | CITIZENS-FRONTIER-IL | Frontier Communications Corporation | 27,508,979 | 86,198 | 319.14 | 0 | 0.000 |
| 343035 | C | R | VERIZON S-IL(ALLTEL) | Verizon Communications Inc. | 7,859,785 | 27,462 | 286.21 | 0 | 0.000 |
| 345070 | C | N | ILLINOIS BELL TEL CO | AT&T, Inc. | 1,184,097,969 | 5,064,434 | 233.81 | 0 | 0.000 |

**Table 3.31
ILEC High-Cost Loop Support Data
for 2007 by Study Area**

| Study Area Code | Type | Status | Study Area Name | Holding Company Name | Unseparated NTS Revenue Requirement \$ | Number of Loops | Unseparated NTS Revenue per Loop \$ | Projected High-Cost Loop Support Payments for 2009 \$ | Percent of Total % |
|-----------------|------|--------|----------------------|-------------------------------------|--|------------------|-------------------------------------|---|--------------------|
| | | | INDIANA TOTAL | | 915,363,754 | 2,854,564 | 320.67 | 18,404,628 | 1.727 |
| 320742 | C | R | BLOOMINGDALE HOME | | 793,474 | 578 | 1,372.79 | 396,437 | 0.037 |
| 320744 | A | R | CAMDEN TEL CO - IN | Telephone And Data Systems, Inc. | 839,766 | 1,593 | 527.16 | 89,820 | 0.008 |
| 320750 | A | R | FRONTIER OF INDIANA | Frontier Communications Corporation | 943,604 | 2,076 | 454.53 | 19,046 | 0.002 |
| 320751 | A | R | CITIZENS TEL CORP | | 1,114,310 | 2,368 | 470.57 | 46,414 | 0.004 |
| 320753 | C | R | CLAY DBA ENDEAVOR | | 7,662,583 | 11,711 | 654.31 | 1,721,715 | 0.162 |
| 320756 | A | R | CRAIGVILLE TEL CO | | 501,168 | 1,060 | 472.80 | 22,313 | 0.002 |
| 320759 | C | R | DAVISS-MARTIN/RTC | | 3,518,734 | 3,234 | 1,088.04 | 1,527,465 | 0.143 |
| 320771 | A | R | GEETINGSVILLE TEL CO | | 264,404 | 491 | 538.50 | 31,304 | 0.003 |
| 320772 | C | N | VERIZON N-IN | Verizon Communications Inc. | 229,937,287 | 595,946 | 385.84 | 0 | 0.000 |
| 320775 | C | R | HANCOCK TELECOM | | 6,809,931 | 8,016 | 849.54 | 2,352,210 | 0.221 |
| 320776 | C | R | COMM CORP OF INDIANA | Telephone And Data Systems, Inc. | 5,749,183 | 10,483 | 548.43 | 736,005 | 0.069 |
| 320777 | A | R | HOME CO OF PITTSBORO | Telephone And Data Systems, Inc. | 1,142,929 | 2,564 | 445.76 | 8,907 | 0.001 |
| 320778 | A | R | HOME TEL CO INC | Telephone And Data Systems, Inc. | 922,701 | 2,026 | 455.43 | 19,773 | 0.002 |
| 320779 | C | N | VERIZON N-IN(CONTEL) | Verizon Communications Inc. | 52,444,331 | 168,205 | 311.79 | 0 | 0.000 |
| 320783 | C | R | LIGONIER TEL CO | | 1,650,684 | 2,106 | 783.80 | 514,147 | 0.048 |
| 320788 | C | R | MERCHANTS & FARMERS | Telephone And Data Systems, Inc. | 272,710 | 494 | 552.04 | 35,843 | 0.003 |
| 320790 | C | R | MONON TEL CO | | 1,319,763 | 1,237 | 1,066.91 | 564,650 | 0.053 |
| 320792 | A | R | MULBERRY COOP TEL CO | | 1,203,522 | 2,717 | 442.96 | 4,494 | 0.000 |
| 320796 | A | R | NEW LISBON TEL CO | | 438,208 | 922 | 475.28 | 20,894 | 0.002 |
| 320797 | C | R | NEW PARIS TEL INC | | 1,088,663 | 2,082 | 522.89 | 111,613 | 0.010 |
| 320800 | C | R | NORTHWESTERN INDIANA | | 5,361,760 | 12,615 | 425.03 | 0 | 0.000 |
| 320801 | C | R | CENTURYTEL OF ODON | CenturyTel, Inc. | 1,292,287 | 1,643 | 786.54 | 404,489 | 0.038 |
| 320807 | C | R | PERRY-SPENCER RURAL | | 4,604,280 | 5,795 | 794.53 | 1,461,394 | 0.137 |
| 320809 | A | R | COMM CORP OF S. IN | Telephone And Data Systems, Inc. | 877,731 | 1,696 | 517.53 | 85,011 | 0.008 |
| 320813 | C | R | PULASKI-WHITE RURAL | | 1,349,923 | 1,574 | 857.64 | 471,436 | 0.044 |
| 320815 | C | R | ROCHESTER TEL CO | | 4,454,245 | 7,076 | 629.49 | 908,572 | 0.085 |
| 320816 | A | R | S & W TEL CO | Telephone And Data Systems, Inc. | 226,164 | 401 | 564.00 | 32,212 | 0.003 |
| 320818 | C | R | SMITHVILLE TEL CO | | 17,435,814 | 29,248 | 596.14 | 3,023,934 | 0.284 |
| 320819 | C | R | SE INDIANA RURAL | | 4,236,465 | 4,717 | 898.13 | 1,556,053 | 0.146 |
| 320825 | C | R | SUNMAN TELECOMM CORP | | 3,509,969 | 4,598 | 763.37 | 1,052,077 | 0.099 |
| 320826 | A | R | SWAYZEE TEL CO | | 460,642 | 971 | 474.40 | 21,449 | 0.002 |
| 320827 | A | R | SWEETSER RURAL TEL | | 786,346 | 1,705 | 461.20 | 23,034 | 0.002 |
| 320828 | C | R | FRONTIER-THORNTOWN | Frontier Communications Corporation | 576,075 | 2,642 | 218.04 | 0 | 0.000 |
| 320829 | A | R | TIPTON TEL CO | Telephone And Data Systems, Inc. | 1,738,883 | 4,221 | 411.96 | 0 | 0.000 |
| 320830 | A | R | TRI-COUNTY TEL CO | Telephone And Data Systems, Inc. | 1,467,197 | 3,069 | 478.07 | 75,115 | 0.007 |
| 320832 | C | R | UTC OF INDIANA | Embarq Corporation | 49,731,325 | 208,688 | 238.30 | 0 | 0.000 |
| 320834 | C | R | WASHINGTON CTY RURAL | | 2,197,077 | 3,506 | 626.66 | 442,736 | 0.042 |
| 320837 | A | R | WEST POINT TEL CO | Telephone And Data Systems, Inc. | 361,565 | 756 | 478.26 | 18,597 | 0.002 |
| 320839 | A | R | YEOMAN TEL CO, INC | | 440,044 | 926 | 475.21 | 20,943 | 0.002 |
| 323034 | C | R | VERIZON N-IN(ALLTEL) | Verizon Communications Inc. | 3,174,699 | 9,599 | 330.73 | 0 | 0.000 |
| 325080 | C | N | INDIANA BELL TEL CO | AT&T, Inc. | 490,387,440 | 1,726,380 | 284.06 | 0 | 0.000 |
| | | | IOWA TOTAL | | 400,504,425 | 1,291,940 | 310.00 | 16,862,424 | 1.582 |
| 350739 | A | R | REASNOR TEL. CO. | | 149,551 | 246 | 607.93 | 27,609 | 0.003 |
| 351096 | C | R | HEARTLND-HICKORYTECH | | 3,364,600 | 11,291 | 297.99 | 0 | 0.000 |
| 351097 | A | R | ANDREW TEL CO INC | | 196,181 | 337 | 582.14 | 31,304 | 0.003 |
| 351098 | A | R | ARCADIA TEL CO | | 198,121 | 341 | 581.00 | 31,384 | 0.003 |
| 351101 | A | R | ATKINS TEL CO, INC | | 438,208 | 922 | 475.28 | 20,894 | 0.002 |
| 351105 | C | R | AYRSHIRE FARMERS MUT | | 369,496 | 294 | 1,256.79 | 176,070 | 0.017 |
| 351106 | C | R | ALPINE COMM. | | 3,219,928 | 5,932 | 542.81 | 394,813 | 0.037 |
| 351107 | A | R | BALDWIN-NASHVILLE | | 186,336 | 317 | 587.81 | 30,794 | 0.003 |
| 351108 | A | R | BARNES CITY COOP | | 100,580 | 159 | 632.58 | 20,784 | 0.002 |
| 351110 | C | R | BERNARD TEL CO INC | | 429,710 | 490 | 876.96 | 153,862 | 0.014 |
| 351112 | A | R | BREDA TEL CORP. | Breda Telephone Corporation | 627,343 | 1,092 | 574.49 | 95,170 | 0.009 |
| 351113 | A | R | BROOKLYN MUTUAL TEL | | 696,450 | 1,498 | 464.92 | 23,860 | 0.002 |
| 351114 | A | R | THE BURT TEL CO | | 231,972 | 414 | 560.32 | 32,266 | 0.003 |
| 351115 | A | R | BUTLER-BREMER MUTUAL | Butler-Bremer Mutual Tel. Co. | 1,115,643 | 2,306 | 483.80 | 65,029 | 0.006 |
| 351118 | A | R | CASCADE COMM. CO. | | 869,507 | 1,829 | 475.40 | 41,591 | 0.004 |
| 351119 | A | R | CASEY MUTUAL TEL CO | | 228,856 | 407 | 562.30 | 32,245 | 0.003 |
| 351121 | A | R | CENTER JUNCTION TEL | | 88,117 | 138 | 638.53 | 18,655 | 0.002 |
| 351125 | A | R | CENTRAL SCOTT TEL CO | LICT Corporation | 2,561,774 | 5,589 | 458.36 | 65,190 | 0.006 |
| 351126 | A | R | CENTURYTEL-CHESTER | CenturyTel, Inc. | 115,478 | 177 | 652.42 | 25,771 | 0.002 |
| 351127 | C | R | FRONTIER IOWA | Frontier Communications Corporation | 10,143,676 | 46,717 | 217.13 | 0 | 0.000 |
| 351129 | C | R | CITIZENS MUTUAL TEL | | 3,261,884 | 3,804 | 857.49 | 1,138,925 | 0.107 |
| 351130 | A | R | CLARENCE TEL CO | | 345,744 | 722 | 478.87 | 18,047 | 0.002 |
| 351132 | C | R | CLEAR LAKE INDEPEND | | 3,866,425 | 5,523 | 700.06 | 1,001,482 | 0.094 |
| 351133 | A | R | C-M-L TEL COOP ASSN | | 472,429 | 757 | 624.08 | 94,129 | 0.009 |
| 351134 | C | R | COLO TEL CO | | 752,061 | 653 | 1,151.70 | 339,599 | 0.032 |
| 351136 | A | R | COON CREEK TEL CO | | 307,247 | 608 | 505.34 | 25,658 | 0.002 |
| 351137 | A | R | COON VALLEY COOP TEL | | 347,416 | 584 | 594.89 | 59,832 | 0.006 |
| 351139 | A | R | COOPERATIVE TEL CO | | 833,417 | 1,450 | 574.77 | 126,675 | 0.012 |
| 351141 | A | R | CORN BELT TEL CO | | 365,747 | 765 | 478.10 | 18,739 | 0.002 |
| 351146 | A | R | CUMBERLAND TEL CO | | 201,017 | 347 | 579.30 | 31,494 | 0.003 |
| 351147 | A | R | DANVILLE MUTUAL TEL | | 433,620 | 912 | 475.46 | 20,774 | 0.002 |
| 351149 | A | R | FARMERS (DEFIANCE) | | 157,560 | 261 | 603.68 | 28,461 | 0.003 |
| 351150 | A | R | DIXON TEL CO | | 297,351 | 579 | 513.56 | 27,528 | 0.003 |
| 351152 | A | R | DUMONT TEL CO | Dumont Telephone Company | 689,630 | 1,440 | 478.91 | 36,031 | 0.003 |
| 351153 | A | R | DUNKERTON TEL COOP | | 350,401 | 732 | 478.69 | 18,211 | 0.002 |
| 351156 | C | R | EAST BUCHANAN COOP | | 1,303,469 | 1,500 | 868.98 | 462,029 | 0.043 |
| 351157 | A | R | ELLSWORTH COOP ASSN | | 406,835 | 704 | 577.89 | 63,150 | 0.006 |

**Table 3.31
ILEC High-Cost Loop Support Data
for 2007 by Study Area**

| Study Area Code | Type | Status | Study Area Name | Holding Company Name | Unseparated NTS Revenue Requirement \$ | Number of Loops | Unseparated NTS Revenue per Loop \$ | Projected High-Cost Loop Support Payments for 2009 \$ | Percent of Total % |
|-----------------|------|--------|----------------------|------------------------------------|--|-----------------|-------------------------------------|---|--------------------|
| | | | IOWA (CONT.) | | | | | | |
| 351158 | C | R | MINBURN TELECOMM. | Minburn Telephone Company | 573,581 | 818 | 701.20 | 149,027 | 0.014 |
| 351160 | A | R | F&B COMMUNICATIONS | | 554,020 | 1,047 | 529.15 | 60,388 | 0.006 |
| 351162 | A | R | FARMERS COOP TEL CO | | 635,996 | 1,283 | 495.71 | 46,113 | 0.004 |
| 351166 | A | R | FARMERS & MERCHANTS | | 397,701 | 834 | 476.86 | 19,757 | 0.002 |
| 351167 | C | R | ITS-IOWA TELECOM-NO | | 28,287,337 | 94,853 | 298.22 | 0 | 0.000 |
| 351168 | A | R | FARMERS MUTUAL COOP | | 1,089,263 | 1,801 | 604.81 | 197,915 | 0.019 |
| 351169 | A | R | FARMERS MUTUAL COOP | | 264,799 | 492 | 538.21 | 31,275 | 0.003 |
| 351170 | C | R | ITS-IOWA TELECOM-SYS | | 16,162,884 | 62,321 | 259.35 | 0 | 0.000 |
| 351171 | A | R | FARMERS MUTUAL JESUP | | 887,815 | 1,943 | 456.93 | 20,857 | 0.002 |
| 351172 | C | R | FARMERS MUTUAL TEL | | 1,703,214 | 2,170 | 784.89 | 531,546 | 0.050 |
| 351173 | A | R | FARMERS MUTUAL COOP | | 1,225,820 | 2,423 | 505.91 | 103,151 | 0.010 |
| 351174 | A | R | FARMERS MUTUAL TEL | | 618,828 | 1,074 | 576.19 | 94,971 | 0.009 |
| 351175 | A | R | FARMERS TEL CO - BAT | | 215,657 | 378 | 570.52 | 31,967 | 0.003 |
| 351176 | A | R | FARMERS TEL CO-ESSEX | | 310,874 | 619 | 502.22 | 24,867 | 0.002 |
| 351177 | A | R | FARMERS TEL CO -RICE | | 872,430 | 1,533 | 569.10 | 128,228 | 0.012 |
| 351178 | C | R | ITS - IOWA TELECOM | | 25,679,048 | 69,246 | 370.84 | 0 | 0.000 |
| 351179 | A | R | FENTON CO-OP TEL CO | | 188,321 | 321 | 586.67 | 30,908 | 0.003 |
| 351187 | C | R | PARTNER COMM. COOP. | | 752,006 | 1,165 | 645.50 | 163,577 | 0.015 |
| 351187A | C | R | PARTNER COMM. COOP. | | 937,377 | 2,342 | 400.25 | 0 | 0.000 |
| 351188 | A | R | GOLDFIELD TEL CO | | 284,030 | 542 | 524.04 | 29,461 | 0.003 |
| 351189 | A | R | RIVER VALLEY TELECOM | River Valley Telephone Coop., Inc. | 488,609 | 885 | 552.10 | 64,247 | 0.006 |
| 351191 | A | R | GRAND MOUND COOP TEL | | 283,289 | 540 | 524.61 | 29,552 | 0.003 |
| 351195 | A | R | GRISWOLD CO-OP TEL | | 1,036,106 | 1,911 | 542.18 | 126,407 | 0.012 |
| 351199 | A | R | HAWKEYE TEL CO | | 250,080 | 456 | 548.42 | 32,013 | 0.003 |
| 351202 | A | R | HOSPERS TEL EXCH INC | | 338,287 | 706 | 479.16 | 17,780 | 0.002 |
| 351203 | A | R | HUBBARD COOP ASSN | | 372,707 | 780 | 477.83 | 18,969 | 0.002 |
| 351205 | A | R | HUXLEY COMM. COOP. | | 730,089 | 1,527 | 478.12 | 37,424 | 0.004 |
| 351206 | A | R | IAMO TEL CO - IA | | 230,702 | 369 | 625.21 | 46,196 | 0.004 |
| 351209 | A | R | INTERSTATE 35 TEL CO | | 753,294 | 1,375 | 547.85 | 96,020 | 0.009 |
| 351212 | A | R | JEFFERSON TEL CO -IA | | 1,427,005 | 3,308 | 431.38 | 0 | 0.000 |
| 351213 | A | R | JORDAN SOLDIERVALLEY | | 186,831 | 318 | 587.52 | 30,822 | 0.003 |
| 351213A | A | R | JORDAN SOLDIERVALLEY | | 160,201 | 266 | 602.26 | 28,723 | 0.003 |
| 351214 | C | R | KALONA COOP TEL CO | | 1,198,148 | 1,965 | 609.74 | 223,203 | 0.021 |
| 351217 | A | R | KEYSTONE FRMS COOP | | 558,420 | 950 | 587.81 | 92,285 | 0.009 |
| 351220 | A | R | LA PORTE CITY TEL CO | | 837,337 | 1,759 | 476.03 | 40,720 | 0.004 |
| 351222 | A | R | LA MOTTE TEL CO | | 374,102 | 783 | 477.78 | 19,017 | 0.002 |
| 351225 | A | R | LEHIGH VALLEY COOP | | 975,503 | 1,766 | 552.38 | 128,524 | 0.012 |
| 351228 | A | R | LONE ROCK CO-OP TEL | | 153,303 | 253 | 605.94 | 28,017 | 0.003 |
| 351229 | C | R | LOST NATION-ELWOOD | | 558,845 | 611 | 914.64 | 209,124 | 0.020 |
| 351229A | C | R | LOST NATION-ELWOOD | | 128,255 | 359 | 357.26 | 0 | 0.000 |
| 351230 | A | R | NORTHEAST IOWA TEL | | 943,817 | 1,891 | 499.11 | 72,144 | 0.007 |
| 351232 | A | R | LYNNVILLE TEL. CO. | | 281,050 | 534 | 526.31 | 29,814 | 0.003 |
| 351235 | A | R | FARMERS (MANILLA) | | 306,911 | 607 | 505.62 | 25,726 | 0.002 |
| 351237 | A | R | MARNE & ELK HORN TEL | | 842,677 | 1,469 | 573.64 | 127,209 | 0.012 |
| 351238 | A | R | MARTELLE COOP ASSN | | 174,730 | 294 | 594.32 | 29,995 | 0.003 |
| 351239 | A | R | MASSENA TEL CO | | 363,662 | 616 | 590.36 | 61,018 | 0.006 |
| 351241 | A | R | MECHANICSVILLE TEL | | 359,712 | 752 | 478.34 | 18,538 | 0.002 |
| 351242 | A | R | MILES COOP TEL ASSN | | 353,199 | 738 | 478.59 | 18,312 | 0.002 |
| 351243 | A | R | MILLER TEL CO - IA | | 56,181 | 86 | 653.27 | 12,576 | 0.001 |
| 351245 | A | R | MINBURN TEL CO | Minburn Telephone Company | 221,634 | 391 | 566.84 | 32,131 | 0.003 |
| 351246 | A | R | MINERVA VALLEY TEL | | 425,732 | 744 | 572.22 | 63,741 | 0.006 |
| 351247 | A | R | MODERN COOP TEL CO | | 557,857 | 910 | 613.03 | 105,612 | 0.010 |
| 351248 | A | R | MONTEZUMA MUTUAL TEL | | 932,673 | 1,967 | 474.16 | 43,144 | 0.004 |
| 351250 | A | R | MUTUAL TEL CO | | 303,551 | 597 | 508.46 | 26,405 | 0.002 |
| 351251 | A | R | MEDIAPOLIS TEL CO | | 978,217 | 2,002 | 488.62 | 62,729 | 0.006 |
| 351252 | A | R | MUTUAL TEL CO | Mutual Telephone Company | 1,823,701 | 4,489 | 406.26 | 0 | 0.000 |
| 351257 | A | R | NORTH ENGLISH COOP | | 401,398 | 842 | 476.72 | 19,869 | 0.002 |
| 351259 | A | R | NORTHERN IOWA TEL CO | Mutual Telephone Company | 1,346,481 | 2,304 | 584.41 | 217,940 | 0.020 |
| 351260 | A | R | NORTHWEST IOWA TEL | | 2,198,048 | 4,743 | 463.43 | 70,953 | 0.007 |
| 351261 | A | R | NORTHWEST TEL COOP | | 725,306 | 1,228 | 590.64 | 121,897 | 0.011 |
| 351262 | A | R | COMM 1 NETWORK | | 324,406 | 662 | 490.04 | 21,353 | 0.002 |
| 351262A | A | R | COMM 1 NETWORK | | 396,632 | 683 | 580.72 | 62,716 | 0.006 |
| 351263 | A | R | OGDEN TEL CO - IA | | 797,967 | 1,732 | 460.72 | 22,859 | 0.002 |
| 351264 | A | R | OLIN TEL CO, INC | | 394,304 | 678 | 581.57 | 62,689 | 0.006 |
| 351265 | A | R | ONSLow COOP TEL ASSN | | 130,364 | 211 | 617.84 | 25,249 | 0.002 |
| 351266 | A | R | ORAN MUTUAL TEL CO | | 151,163 | 249 | 607.08 | 27,787 | 0.003 |
| 351269 | A | R | PALO COOP TEL ASSN | | 289,887 | 558 | 519.51 | 28,688 | 0.003 |
| 351270 | A | R | PALMER MUTUAL TEL CO | | 167,001 | 279 | 598.57 | 29,354 | 0.003 |
| 351271 | A | R | PANORA COMM COOP | | 887,377 | 1,942 | 456.94 | 20,859 | 0.002 |
| 351273 | A | R | PEOPLES TEL CO - IA | | 374,564 | 784 | 477.76 | 19,031 | 0.002 |
| 351274 | A | R | CENTURYTEL-POSTVILLE | CenturyTel, Inc. | 777,301 | 1,684 | 461.58 | 23,167 | 0.002 |
| 351275 | A | R | PRAIRIEBURG TEL CO | | 127,008 | 205 | 619.55 | 24,794 | 0.002 |
| 351276 | A | R | PRESTON TEL CO | | 601,809 | 1,179 | 510.44 | 53,663 | 0.005 |
| 351277 | A | R | RADCLIFFE TEL CO | | 257,529 | 474 | 543.31 | 31,702 | 0.003 |
| 351278 | A | R | READLYN TEL CO | | 432,696 | 910 | 475.49 | 20,747 | 0.002 |
| 351280 | A | R | RINGSTED TEL CO | | 212,866 | 372 | 572.22 | 31,870 | 0.003 |
| 351282 | A | R | ROCKWELL COOP ASSN | | 729,917 | 1,237 | 590.07 | 122,261 | 0.011 |
| 351283 | A | R | ROYAL TEL CO | | 235,057 | 421 | 558.33 | 32,267 | 0.003 |
| 351284 | A | R | RUTHVEN TEL EXCHANGE | River Valley Telephone Coop., Inc. | 358,778 | 750 | 478.37 | 18,503 | 0.002 |
| 351285 | A | R | SAC COUNTY MUTUAL | | 545,567 | 1,025 | 532.26 | 61,191 | 0.006 |

**Table 3.31
ILEC High-Cost Loop Support Data
for 2007 by Study Area**

| Study Area Code | Type | Status | Study Area Name | Holding Company Name | Unseparated NTS Revenue Requirement \$ | Number of Loops | Unseparated NTS Revenue per Loop \$ | Projected High-Cost Loop Support Payments for 2009 \$ | Percent of Total % |
|-----------------|------|--------|----------------------|--|--|-----------------|-------------------------------------|---|--------------------|
| | | | IOWA (CONT.) | | | | | | |
| 351291 | A | R | SCHALLER TEL CO | | 980,584 | 1,777 | 551.82 | 128,678 | 0.012 |
| 351292 | A | R | SEARSBORO TEL CO | | 127,568 | 206 | 619.26 | 24,870 | 0.002 |
| 351293 | A | R | SHARON TEL CO | | 577,079 | 1,109 | 520.36 | 57,628 | 0.005 |
| 351294 | A | R | SCRANTON TEL CO | | 270,718 | 507 | 533.96 | 30,828 | 0.003 |
| 351295 | C | R | SHELL ROCK COMM | Butler-Bremer Mutual Tel. Co. | 554,949 | 953 | 582.32 | 88,652 | 0.008 |
| 351297 | C | R | HEART OF IOWA COMM. | | 4,054,053 | 2,482 | 1,633.38 | 2,187,435 | 0.205 |
| 351297A | C | R | HEART OF IOWA COMM. | | 1,919,688 | 3,006 | 638.62 | 406,560 | 0.038 |
| 351298 | A | R | SOUTH SLOPE COOP TEL | | 5,666,613 | 12,700 | 446.19 | 47,669 | 0.004 |
| 351298A | A | R | SOUTH SLOPE COOP TEL | | 600,115 | 1,280 | 468.84 | 23,649 | 0.002 |
| 351301 | A | R | SOUTHWEST TEL EXCH | | 428,127 | 700 | 611.61 | 80,494 | 0.008 |
| 351302 | A | R | SPRINGVILLE COOP TEL | | 544,109 | 1,155 | 471.09 | 23,029 | 0.002 |
| 351303 | A | R | COOP TEL EXCHANGE | | 359,034 | 607 | 591.49 | 60,640 | 0.006 |
| 351304 | A | R | SWISHER TEL CO | | 440,501 | 927 | 475.19 | 20,953 | 0.002 |
| 351305 | C | R | STRATFORD MUTUAL TEL | | 485,970 | 701 | 693.25 | 123,532 | 0.012 |
| 351306 | A | R | SULLY TEL ASSOC | | 609,024 | 1,300 | 468.48 | 23,715 | 0.002 |
| 351307 | A | R | SUPERIOR TEL COOP | | 116,237 | 186 | 624.93 | 23,247 | 0.002 |
| 351308 | A | R | TEMPLETON TEL CO | | 220,264 | 388 | 567.69 | 32,099 | 0.003 |
| 351309 | A | R | TERRIL TEL. COOP. | | 275,746 | 520 | 530.28 | 30,374 | 0.003 |
| 351310 | A | R | TITONKA TEL CO | | 280,678 | 533 | 526.60 | 29,859 | 0.003 |
| 351316 | C | R | UNITED FARMERS TEL | | 147,557 | 527 | 279.99 | 0 | 0.000 |
| 351319 | A | R | VAN BUREN TEL CO | | 1,508,851 | 2,757 | 547.28 | 191,507 | 0.018 |
| 351320 | A | R | VAN HORNE COOP TEL | | 292,758 | 566 | 517.24 | 28,264 | 0.003 |
| 351322 | A | R | VENTURA TEL CO, INC | | 227,833 | 420 | 542.46 | 27,858 | 0.003 |
| 351324 | A | R | VILLISCA FARMERS TEL | | 555,303 | 1,050 | 528.86 | 60,363 | 0.006 |
| 351326 | A | R | WALNUT TEL CO, INC | | 357,380 | 747 | 478.42 | 18,453 | 0.002 |
| 351327 | C | R | WEBB-DICKENS TEL | Mutual Telephone Company | 695,511 | 399 | 1,743.14 | 384,492 | 0.036 |
| 351328 | A | R | WEBSTER-CALHOUN COOP | | 2,713,495 | 4,544 | 597.16 | 473,278 | 0.044 |
| 351329 | A | R | WELLMAN COOP TEL | | 604,129 | 1,289 | 468.68 | 23,681 | 0.002 |
| 351331 | A | R | WEST IOWA TEL CO | | 2,277,006 | 4,768 | 477.56 | 115,118 | 0.011 |
| 351332 | C | R | WEST LIBERTY TEL CO | | 2,003,923 | 3,871 | 517.68 | 194,409 | 0.018 |
| 351334 | A | R | WESTERN IOWA ASSN | | 1,937,320 | 3,500 | 553.52 | 257,313 | 0.024 |
| 351335 | A | R | WESTSIDE INDEPENDENT | Breda Telephone Corporation | 198,121 | 341 | 581.00 | 31,384 | 0.003 |
| 351336 | A | R | WILTON TEL CO | | 819,399 | 1,782 | 459.82 | 22,476 | 0.002 |
| 351337 | C | R | WINNEBAGO COOP-IA | | 4,914,643 | 6,395 | 768.51 | 1,487,905 | 0.140 |
| 351342 | A | R | WOOLSTOCK MUTUAL | | 137,020 | 223 | 614.44 | 26,117 | 0.002 |
| 351343 | A | R | WYOMING MUTUAL TEL | | 307,582 | 609 | 505.06 | 25,590 | 0.002 |
| 351344 | A | R | PRAIRIE TEL CO | Breda Telephone Corporation | 553,604 | 940 | 588.94 | 92,110 | 0.009 |
| 351346 | C | R | ACE TEL ASSN-IA | | 1,580,465 | 4,551 | 347.28 | 0 | 0.000 |
| 351405 | A | R | HILLS TEL CO, INC-IA | Alliance Communications Cooperative, Inc | 1,264,007 | 2,138 | 591.21 | 213,141 | 0.020 |
| 351407 | A | R | KILLDUFF TEL. CO. | | 102,926 | 163 | 631.45 | 21,169 | 0.002 |
| 351424 | A | R | MABEL COOP TEL-IA | | 558,420 | 950 | 587.81 | 92,285 | 0.009 |
| 351888 | C | R | GRAND RIVER MUT-IA | Grand River Mutual Tel. Corp. | 1,638,975 | 5,226 | 313.62 | 0 | 0.000 |
| 355141 | C | N | QWEST CORP-IA | Qwest Communications International, Inc. | 202,402,523 | 799,979 | 253.01 | 0 | 0.000 |
| | | | KANSAS TOTAL | | 536,658,014 | 1,104,052 | 486.08 | 76,751,006 | 7.203 |
| 411317 | C | R | UNITED OF EASTERN KS | Embarq Corporation | 24,749,672 | 47,285 | 523.41 | 2,550,857 | 0.239 |
| 411746 | C | R | BLUE VALLEY TELE-COM | | 5,735,705 | 2,898 | 1,979.19 | 3,305,682 | 0.310 |
| 411746A | C | R | BLUE VALLEY TELE-COM | | 2,887,990 | 1,366 | 2,114.19 | 1,696,472 | 0.159 |
| 411756 | C | R | COLUMBUS TELEPHONE | | 1,827,647 | 2,124 | 860.47 | 640,677 | 0.060 |
| 411758 | C | R | COUNCIL GROVE TEL CO | Tri-County Telephone Association - KS | 2,865,244 | 1,872 | 1,530.58 | 1,505,499 | 0.141 |
| 411761 | C | R | CUNNINGHAM TEL CO | | 1,535,106 | 1,279 | 1,200.24 | 711,718 | 0.067 |
| 411764 | C | R | ELKHART TEL CO INC | | 2,469,371 | 1,479 | 1,669.62 | 1,343,671 | 0.126 |
| 411777 | C | R | GOLDEN BELT TEL ASSN | | 7,469,198 | 5,485 | 1,361.75 | 3,716,619 | 0.349 |
| 411778 | C | R | GORHAM TEL CO | | 843,797 | 308 | 2,739.60 | 526,983 | 0.049 |
| 411778A | C | R | GORHAM TEL CO | | 192,470 | 254 | 757.76 | 57,050 | 0.005 |
| 411780 | C | R | HAVILAND TEL CO | LICT Corporation | 6,311,618 | 3,508 | 1,799.21 | 3,527,967 | 0.331 |
| 411781 | C | R | H & B COMMUNICATIONS | | 782,807 | 905 | 864.98 | 276,043 | 0.026 |
| 411782 | C | R | HOME TEL CO | | 2,745,071 | 1,864 | 1,472.68 | 1,418,121 | 0.133 |
| 411785 | C | R | J. B. N. TEL CO INC | LICT Corporation | 2,331,834 | 2,420 | 963.57 | 917,088 | 0.086 |
| 411788 | C | R | KANOKLA TEL ASSN-KS | | 4,682,229 | 2,158 | 2,169.71 | 2,769,937 | 0.260 |
| 411791 | C | R | LA HARPE TEL CO INC | | 934,775 | 377 | 2,479.51 | 571,501 | 0.054 |
| 411801 | C | R | MADISON TEL., LLC | | 1,072,927 | 652 | 1,645.59 | 580,591 | 0.054 |
| 411807 | C | R | MOKAN DIAL INC-KS | Townes Telecommunications | 2,452,991 | 3,651 | 671.87 | 584,842 | 0.055 |
| 411808 | C | R | MOUNDRIDGE TEL CO | | 2,283,849 | 2,702 | 845.24 | 784,159 | 0.074 |
| 411809 | C | R | MUTUAL TEL CO | | 735,898 | 478 | 1,539.54 | 387,629 | 0.036 |
| 411814 | C | R | PEOPLES TELECOM LLC | | 2,159,541 | 1,547 | 1,395.95 | 1,087,923 | 0.102 |
| 411817 | C | R | PIONEER TEL ASSN INC | | 11,073,925 | 14,074 | 786.84 | 3,468,037 | 0.325 |
| 411818 | C | R | CRAW-KAN TEL COOP | | 10,152,704 | 12,693 | 799.87 | 3,251,781 | 0.305 |
| 411820 | C | R | RAINBOW TELECOM | | 3,204,827 | 1,812 | 1,768.67 | 1,780,810 | 0.167 |
| 411826 | C | R | RURAL TEL SERVICE CO | | 19,756,502 | 9,517 | 2,075.92 | 11,546,257 | 1.084 |
| 411826A | C | R | RURAL TEL SERVICE CO | | 2,442,528 | 5,275 | 463.04 | 77,574 | 0.007 |
| 411827 | C | R | S & T TEL COOP ASSN | | 6,943,978 | 2,626 | 2,644.32 | 4,305,391 | 0.404 |
| 411829 | C | R | S & A TEL CO INC | Eastern Kansas Holdings, Inc. | 1,472,527 | 857 | 1,718.24 | 809,835 | 0.076 |
| 411831 | C | R | S. CENTRAL TEL - KS | South Central Tel. Co. | 4,356,826 | 1,702 | 2,559.83 | 2,682,619 | 0.252 |
| 411833 | C | R | SOUTHERN KANSAS TEL | | 7,533,612 | 4,680 | 1,609.75 | 4,041,634 | 0.379 |
| 411835 | C | R | SUNFLOWER TEL CO | FairPoint Communications, Inc. | 2,711,525 | 4,751 | 570.73 | 402,431 | 0.038 |
| 411839 | C | R | TRI-COUNTY TEL ASSN | Tri-County Telephone Association - KS | 6,073,723 | 3,146 | 1,930.62 | 3,473,969 | 0.326 |
| 411840 | C | R | TWIN VALLEY TEL INC | | 2,649,804 | 2,091 | 1,267.24 | 1,268,640 | 0.119 |
| 411840A | C | R | TWIN VALLEY TEL INC | | 496,047 | 488 | 1,016.49 | 204,302 | 0.019 |
| 411840B | C | R | TWIN VALLEY TEL INC | | 4,233,682 | 4,165 | 1,016.49 | 1,743,685 | 0.164 |

**Table 3.31
ILEC High-Cost Loop Support Data
for 2007 by Study Area**

| Study Area Code | Type | Status | Study Area Name | Holding Company Name | Unseparated NTS Revenue Requirement \$ | Number of Loops | Unseparated NTS Revenue per Loop \$ | Projected High-Cost Loop Support Payments for 2009 \$ | Percent of Total % |
|-----------------|------|--------|------------------------|---|--|------------------|-------------------------------------|---|--------------------|
| | | | KANSAS (CONT.) | | | | | | |
| 411841 | C | R | UNITED TEL ASSN | | 6,698,294 | 5,271 | 1,270.78 | 3,211,986 | 0.301 |
| 411842 | C | R | UTC OF KANSAS | Embarq Corporation | 22,026,675 | 46,914 | 469.51 | 887,211 | 0.083 |
| 411845 | C | R | WAMEGO TEL CO INC | | 3,078,404 | 5,227 | 588.94 | 512,191 | 0.048 |
| 411847 | C | R | WHEAT STATE TEL, INC | | 2,775,285 | 2,304 | 1,204.55 | 1,289,542 | 0.121 |
| 411849 | C | R | WILSON TEL CO INC | | 3,505,233 | 2,066 | 1,696.63 | 1,918,812 | 0.180 |
| 411852 | C | R | ZENDA TEL COMPANY | TelAtlantic Communications, Inc. | 268,226 | 196 | 1,368.50 | 133,801 | 0.013 |
| 411957 | C | R | EMBARQ MO-KS | Embarq Corporation | 1,268,407 | 4,776 | 265.58 | 0 | 0.000 |
| 412030 | C | R | TOTAH COMMUNICATIONS | | 1,598,406 | 1,220 | 1,310.17 | 779,473 | 0.073 |
| 415214 | C | N | SOUTHWESTERN BELL-KS | AT&T, Inc. | 335,267,135 | 883,589 | 379.44 | 0 | 0.000 |
| | | | KENTUCKY TOTAL | | 658,692,525 | 1,667,945 | 394.91 | 22,994,013 | 2.158 |
| 260396 | A | R | BALLARD RURAL COOP | | 2,808,358 | 5,891 | 476.72 | 139,015 | 0.013 |
| 260398 | A | R | BRANDENBURG TEL CO | | 10,844,510 | 24,899 | 435.54 | 0 | 0.000 |
| 260401 | C | R | DUO COUNTY TEL COOP | | 9,747,677 | 12,709 | 766.99 | 2,942,476 | 0.276 |
| 260402 | C | R | WINDSTREAM KY WEST | Windstream Corporation | 8,118,550 | 21,167 | 383.55 | 0 | 0.000 |
| 260406 | C | R | FOOTHILLS RURAL COOP | | 13,549,572 | 16,506 | 820.89 | 4,488,838 | 0.421 |
| 260408 | A | R | GEARHEART-COALFIELDS | | 2,895,782 | 6,384 | 453.60 | 54,710 | 0.005 |
| 260411 | C | R | LESLIE COUNTY TEL CO | Telephone And Data Systems, Inc. | 4,411,074 | 8,965 | 492.03 | 300,771 | 0.028 |
| 260412 | A | R | LEWISPORT TEL CO | Telephone And Data Systems, Inc. | 615,254 | 1,314 | 468.23 | 23,756 | 0.002 |
| 260413 | C | R | LOGAN TEL. COOP. INC | | 5,473,969 | 6,275 | 872.35 | 1,948,682 | 0.183 |
| 260414 | A | R | MOUNTAIN RURAL COOP | | 7,311,912 | 16,244 | 450.13 | 102,572 | 0.010 |
| 260415 | C | R | PEOPLES RURAL COOP | | 7,247,729 | 8,495 | 853.18 | 2,515,959 | 0.236 |
| 260417 | A | R | SALEM TEL CO | Telephone And Data Systems, Inc. | 933,598 | 2,052 | 454.97 | 19,413 | 0.002 |
| 260418 | C | R | SOUTH CENTRAL RURAL | | 19,461,137 | 27,176 | 716.12 | 5,255,143 | 0.493 |
| 260419 | A | R | THACKER/GRIGSBY TEL | | 3,585,123 | 7,645 | 468.95 | 141,795 | 0.013 |
| 260421 | C | R | WEST KENTUCKY RURAL | | 14,037,337 | 15,906 | 882.52 | 5,060,882 | 0.475 |
| 265061 | C | N | CINCINNATI BELL-KY | Cincinnati Bell | 54,849,502 | 161,159 | 340.34 | 0 | 0.000 |
| 265182 | C | N | SO CENTRAL BELL-KY | AT&T, Inc. | 337,121,049 | 882,950 | 381.81 | 0 | 0.000 |
| 269690 | C | N | WINDSTREAM LEXINGTON | Windstream Corporation | 120,259,414 | 348,910 | 344.67 | 0 | 0.000 |
| 269691 | C | R | WINDSTREAM LONDON | Windstream Corporation | 35,420,977 | 93,298 | 379.65 | 0 | 0.000 |
| | | | LOUISIANA TOTAL | | 777,697,143 | 1,802,351 | 431.49 | 51,813,544 | 4.862 |
| 270423 | C | R | CENTURYTEL-CENTR LA | CenturyTel, Inc. | 12,280,711 | 16,803 | 730.86 | 3,435,028 | 0.322 |
| 270424 | C | R | CENTURYTEL-SE LA | CenturyTel, Inc. | 5,950,957 | 9,517 | 625.30 | 1,192,094 | 0.112 |
| 270425 | C | R | CAMERON TEL CO - LA | Cameron Telephone Company | 10,537,589 | 6,153 | 1,712.59 | 5,788,293 | 0.543 |
| 270426 | C | R | CAMPTI-PLEASANT HILL | | 2,424,174 | 2,386 | 1,016.00 | 998,027 | 0.094 |
| 270427 | C | R | CENTURYTEL-CHATHAM | CenturyTel, Inc. | 2,117,856 | 1,827 | 1,159.20 | 960,425 | 0.090 |
| 270428 | A | R | DELACAMBRE TEL CO | | 584,935 | 1,246 | 469.45 | 23,515 | 0.002 |
| 270429 | C | R | EAST ASCENSION TEL | | 38,266,185 | 35,202 | 1,087.05 | 16,600,275 | 1.558 |
| 270430 | C | R | ELIZABETH TEL CO | Cameron Telephone Company | 4,914,659 | 2,951 | 1,665.42 | 2,671,686 | 0.251 |
| 270431 | C | R | CENTURYTEL-NW LA | CenturyTel, Inc. | 5,547,533 | 8,380 | 662.00 | 1,280,333 | 0.120 |
| 270432 | C | R | KAPLAN TEL CO | | 3,892,767 | 4,685 | 830.90 | 1,309,267 | 0.123 |
| 270433 | C | R | LAFOURCHE TEL CO | | 7,178,971 | 12,676 | 566.34 | 1,037,542 | 0.097 |
| 270434 | C | R | CENTURYTEL-EVANGELIN | CenturyTel, Inc. | 26,417,690 | 31,347 | 842.75 | 9,038,811 | 0.848 |
| 270435 | C | R | NORTHEAST LOUISIANA | | 1,138,382 | 829 | 1,373.20 | 568,847 | 0.053 |
| 270436 | C | R | CENTURY NORTH LA | CenturyTel, Inc. | 5,415,706 | 6,784 | 798.31 | 1,730,035 | 0.162 |
| 270438 | C | R | RESERVE TEL CO | CEA Capital | 2,653,681 | 4,928 | 538.49 | 314,152 | 0.029 |
| 270439 | C | R | CENTURYTEL-RINGGOLD | CenturyTel, Inc. | 976,489 | 1,724 | 566.41 | 141,189 | 0.013 |
| 270440 | C | R | CENTURYTEL - EAST LA | CenturyTel, Inc. | 2,080,060 | 2,886 | 720.74 | 568,079 | 0.053 |
| 270441 | C | R | STAR TEL CO | | 4,647,512 | 3,990 | 1,164.79 | 2,114,209 | 0.198 |
| 270442 | C | R | CENTURYTEL-SW LA | CenturyTel, Inc. | 5,126,940 | 5,247 | 977.12 | 2,041,736 | 0.192 |
| 275183 | C | N | SO CENTRAL BELL-LA | AT&T, Inc. | 635,544,345 | 1,642,790 | 386.87 | 0 | 0.000 |
| | | | MAINE TOTAL | | 232,403,806 | 675,014 | 344.29 | 3,159,719 | 0.297 |
| 100002 | C | R | OXFORD WEST TEL CO | Oxford Cty Tel & Tel DBA Oxford Telecom | 2,365,634 | 6,749 | 350.52 | 0 | 0.000 |
| 100003 | C | R | LINCOLNVILLE TEL CO | Lincolnvill Telephone Company | 3,551,399 | 12,926 | 274.75 | 0 | 0.000 |
| 100004 | C | R | CHINA TEL CO. | FairPoint Communications, Inc. | 1,555,351 | 3,110 | 500.11 | 120,672 | 0.011 |
| 100005 | A | R | COBBOSEECONTEE TEL | Telephone And Data Systems, Inc. | 354,591 | 741 | 478.53 | 18,358 | 0.002 |
| 100007 | C | R | ISLAND TEL CO | Telephone And Data Systems, Inc. | 338,756 | 679 | 498.90 | 25,812 | 0.002 |
| 100010 | C | R | HAMPDEN TEL CO | Telephone And Data Systems, Inc. | 1,227,214 | 3,151 | 389.47 | 0 | 0.000 |
| 100011 | C | R | HARTLAND & ST ALBANS | Telephone And Data Systems, Inc. | 1,390,721 | 3,858 | 360.48 | 0 | 0.000 |
| 100015 | A | R | COMMUNITY SERVICE | FairPoint Communications, Inc. | 4,904,507 | 10,553 | 464.75 | 166,921 | 0.016 |
| 100019 | A | R | OXFORD COUNTY TEL | Oxford Cty Tel & Tel DBA Oxford Telecom | 2,904,677 | 6,135 | 473.46 | 131,773 | 0.012 |
| 100020 | A | R | PINE TREE TEL & TEL | Country Road Communications, LLC | 2,877,536 | 6,340 | 453.87 | 55,446 | 0.005 |
| 100022 | A | R | SACO RIVER TEL & TEL | Country Road Communications, LLC | 3,759,868 | 8,531 | 440.73 | 1,744 | 0.000 |
| 100024 | C | R | SOMERSET TEL CO | Telephone And Data Systems, Inc. | 4,709,502 | 11,300 | 416.77 | 0 | 0.000 |
| 100025 | C | R | STANDISH TEL CO | FairPoint Communications, Inc. | 8,117,860 | 17,323 | 468.62 | 317,581 | 0.030 |
| 100027 | C | R | UNION RIVER TEL CO | | 1,336,790 | 1,359 | 983.66 | 535,486 | 0.050 |
| 100029 | C | R | UNITEL, INC. | | 2,567,595 | 4,515 | 568.68 | 376,424 | 0.035 |
| 100031 | C | R | WARREN TEL CO | Telephone And Data Systems, Inc. | 805,768 | 1,799 | 447.90 | 8,752 | 0.001 |
| 100034 | C | R | WEST PENOBSCOT TEL | Telephone And Data Systems, Inc. | 896,576 | 2,435 | 368.20 | 0 | 0.000 |
| 103313 | C | R | NORTHLAND TEL CO-ME | FairPoint Communications, Inc. | 11,972,386 | 22,479 | 532.60 | 1,346,940 | 0.126 |
| 103315 | C | R | MID MAINE TELECOM | Otelco Inc. | 2,622,636 | 5,767 | 454.77 | 53,809 | 0.005 |
| 105111 | C | N | NET DBA FAIRPOINT-ME | FairPoint Communications, Inc. | 174,144,439 | 545,264 | 319.38 | 0 | 0.000 |
| | | | MARYLAND TOTAL | | 854,444,679 | 3,040,460 | 281.02 | 237,398 | 0.022 |
| 180216 | C | R | ARMSTRONG TEL OF MD | Armstrong Holdings | 3,352,566 | 6,783 | 494.26 | 237,398 | 0.022 |
| 185030 | C | N | VERIZON MARYLAND INC | Verizon Communications Inc. | 851,092,114 | 3,033,677 | 280.55 | 0 | 0.000 |

**Table 3.31
ILEC High-Cost Loop Support Data
for 2007 by Study Area**

| Study Area Code | Type | Status | Study Area Name | Holding Company Name | Unseparated NTS Revenue Requirement \$ | Number of Loops | Unseparated NTS Revenue per Loop \$ | Projected High-Cost Loop Support Payments for 2009 \$ | Percent of Total % |
|-----------------|------|--------|----------------------------|---|--|------------------|-------------------------------------|---|--------------------|
| | | | MASSACHUSETTS TOTAL | | 808,135,386 | 2,969,742 | 272.12 | 23,112 | 0.002 |
| 110036 | C | R | GRANBY TEL & TEL -MA | Country Road Communications, LLC | 785,869 | 2,732 | 287.65 | 0 | 0.000 |
| 110037 | C | R | RICHMOND TEL CO | | 490,063 | 1,032 | 474.87 | 23,112 | 0.002 |
| 115112 | C | N | VERIZON MASS. | Verizon Communications Inc. | 806,859,454 | 2,965,978 | 272.04 | 0 | 0.000 |
| | | | MICHIGAN TOTAL | | 1,353,905,188 | 4,154,613 | 325.88 | 17,398,631 | 1.633 |
| 310542 | C | R | ALLBAND COMM COOP | | 660,139 | 58 | 11,381.71 | 475,169 | 0.045 |
| 310669 | A | R | ALLENDALE TEL CO | Allendale Telephone Company | 1,883,483 | 4,684 | 402.11 | 0 | 0.000 |
| 310671 | C | R | CENTURYTEL MW-MI | CenturyTel, Inc. | 15,187,421 | 24,163 | 628.54 | 3,085,360 | 0.290 |
| 310672 | C | R | COMM CORP OF MI | Telephone And Data Systems, Inc. | 1,908,598 | 4,053 | 470.91 | 80,336 | 0.008 |
| 310675 | A | R | BARAGA TEL CO | | 2,240,235 | 4,762 | 470.44 | 92,935 | 0.009 |
| 310676 | A | R | BARRY COUNTY TEL CO | | 2,652,642 | 5,770 | 459.73 | 72,439 | 0.007 |
| 310677 | C | R | ISLAND TEL CO | Telephone And Data Systems, Inc. | 539,942 | 1,254 | 430.58 | 0 | 0.000 |
| 310678 | A | R | BLANCHARD TEL ASSN | | 631,687 | 1,351 | 467.57 | 23,846 | 0.002 |
| 310679 | C | R | BLOOMINGDALE TEL CO | | 1,498,278 | 1,729 | 866.56 | 529,427 | 0.050 |
| 310682 | C | R | FRONTIER-MICHIGAN | Frontier Communications Corporation | 4,978,516 | 21,254 | 234.24 | 0 | 0.000 |
| 310683 | C | R | CARR TEL CO | | 926,877 | 1,632 | 567.94 | 135,278 | 0.013 |
| 310685 | C | R | CHATHAM TEL CO - MI | Telephone And Data Systems, Inc. | 1,557,805 | 2,750 | 566.47 | 225,322 | 0.021 |
| 310688 | A | R | CLIMAX TEL CO | | 618,815 | 1,322 | 468.09 | 23,781 | 0.002 |
| 310689 | C | R | CENTURYTEL-UPPER MI | CenturyTel, Inc. | 6,722,289 | 10,259 | 655.26 | 1,515,556 | 0.142 |
| 310691 | C | R | DEERFIELD FARMERS | | 2,207,800 | 2,287 | 965.37 | 869,773 | 0.082 |
| 310692 | A | R | DRENTH TEL CO | Allendale Telephone Company | 348,545 | 728 | 478.77 | 18,149 | 0.002 |
| 310694 | A | R | FARMERS DBA CHAPIN | | 326,211 | 668 | 488.34 | 20,809 | 0.002 |
| 310695 | C | N | VERIZON NORTH-MI | Verizon Communications Inc. | 182,433,794 | 543,871 | 335.44 | 0 | 0.000 |
| 310702 | C | R | CENTURYTEL MICHIGAN | CenturyTel, Inc. | 26,651,795 | 48,385 | 550.83 | 3,472,564 | 0.326 |
| 310703 | A | R | KALEVA TEL CO | | 1,070,042 | 2,043 | 523.76 | 110,677 | 0.010 |
| 310704 | C | R | ACE TEL OF MICHIGAN | | 3,504,095 | 5,066 | 691.69 | 886,813 | 0.083 |
| 310705 | C | R | CENTURY-NORTHN MICH. | CenturyTel, Inc. | 1,505,886 | 2,754 | 546.80 | 190,439 | 0.018 |
| 310708 | C | R | LENNON TEL CO | | 1,335,522 | 1,235 | 1,081.39 | 577,149 | 0.054 |
| 310711 | C | R | MIDWAY TEL CO | Hiawatha Communications, Inc. | 715,279 | 841 | 850.51 | 247,394 | 0.023 |
| 310713 | C | R | HIAWATHA TEL CO | Hiawatha Communications, Inc. | 3,985,010 | 6,772 | 588.45 | 661,096 | 0.062 |
| 310714 | C | R | OGDEN TEL CO | | 262,471 | 395 | 664.48 | 61,085 | 0.006 |
| 310717 | C | R | ONTONAGON COUNTY TEL | Hiawatha Communications, Inc. | 1,672,349 | 3,857 | 433.59 | 0 | 0.000 |
| 310720 | C | R | PENINSULA TEL CO -MI | | 584,339 | 1,340 | 436.07 | 0 | 0.000 |
| 310721 | C | R | PIGEON TEL CO | | 2,784,693 | 3,380 | 823.87 | 926,752 | 0.087 |
| 310725 | A | R | SAND CREEK TEL CO | | 492,539 | 1,041 | 473.14 | 22,143 | 0.002 |
| 310726 | C | R | SHIAWASSEE TEL CO | Telephone And Data Systems, Inc. | 2,835,213 | 5,068 | 559.43 | 392,058 | 0.037 |
| 310728 | C | R | SPRINGPORT TEL CO | | 1,170,726 | 1,704 | 687.05 | 292,359 | 0.027 |
| 310732 | C | R | UPPER PENINSULA TEL | LICT Corporation | 5,289,829 | 5,826 | 907.97 | 1,964,888 | 0.184 |
| 310734 | C | R | WALDRON TEL CO | Waldron Communications Co. | 538,888 | 527 | 1,022.56 | 223,029 | 0.021 |
| 310735 | A | R | WESTPHALIA TEL CO | | 492,991 | 1,042 | 473.12 | 22,151 | 0.002 |
| 310737 | C | R | WINN TEL CO | | 578,024 | 738 | 783.23 | 179,856 | 0.017 |
| 310738 | C | R | WOLVERINE TEL CO | Telephone And Data Systems, Inc. | 3,582,857 | 8,252 | 434.18 | 0 | 0.000 |
| 313033 | C | R | VERIZON N-MI(ALLTEL) | Verizon Communications Inc. | 13,561,143 | 42,529 | 318.87 | 0 | 0.000 |
| 315090 | C | N | MICHIGAN BELL TEL CO | AT&T, Inc. | 1,053,968,421 | 3,379,223 | 311.90 | 0 | 0.000 |
| | | | MINNESOTA TOTAL | | 695,411,638 | 2,258,483 | 307.91 | 26,571,947 | 2.494 |
| 361123 | C | R | CITIZENS-FRONTIER-MN | Frontier Communications Corporation | 36,095,630 | 115,641 | 312.14 | 0 | 0.000 |
| 361337 | C | R | WINNEBAGO COOP-MN | | 674,294 | 762 | 884.90 | 243,809 | 0.023 |
| 361346 | C | R | ACE TEL ASSN-MN | | 5,809,075 | 10,712 | 542.30 | 709,401 | 0.067 |
| 361347 | A | R | ALBANY MUTUAL ASSN | | 1,668,783 | 3,546 | 470.61 | 69,595 | 0.007 |
| 361348 | A | R | WILDERNESS VALLEY | | 49,229 | 75 | 656.39 | 11,143 | 0.001 |
| 361350 | C | R | ARVIG TEL CO | Telephone And Data Systems, Inc. | 6,587,905 | 12,854 | 512.52 | 602,440 | 0.057 |
| 361353 | A | R | CITY OF BARNESVILLE | | 578,683 | 1,232 | 469.71 | 23,459 | 0.002 |
| 361356 | A | R | BENTON COOP TEL CO | | 2,254,730 | 4,749 | 474.78 | 106,078 | 0.010 |
| 361357 | C | R | BLACKDUCK TEL CO | | 1,466,399 | 1,724 | 850.58 | 507,234 | 0.048 |
| 361357A | C | R | BLACKDUCK TEL CO | | 102,075 | 91 | 1,121.70 | 45,278 | 0.004 |
| 361358 | A | R | BLUE EARTH VALLEY | Blue Earth Valley Communications, Inc. | 3,104,992 | 6,536 | 475.06 | 147,184 | 0.014 |
| 361362 | A | R | BRIDGEWATER TEL CO | Telephone And Data Systems, Inc. | 3,261,867 | 7,786 | 418.94 | 0 | 0.000 |
| 361365 | A | R | CALLAWAY TEL CO | Arvig Enterprises | 181,326 | 307 | 590.64 | 30,474 | 0.003 |
| 361367 | C | R | FRONTIER-MINNESOTA | Frontier Communications Corporation | 34,139,890 | 103,431 | 330.07 | 0 | 0.000 |
| 361370 | C | R | CLARA CITY TEL EXCH | Hanson Communications, Inc. | 882,802 | 1,578 | 559.44 | 122,083 | 0.011 |
| 361372 | A | R | CLEMENTS TEL CO | | 120,796 | 194 | 622.66 | 23,916 | 0.002 |
| 361373 | A | R | CONSOLIDATED TEL CO | | 4,539,269 | 9,563 | 474.67 | 212,924 | 0.020 |
| 361374 | C | R | ARROWHEAD COMM CORP | Alliance Telecommunications Corporation | 394,525 | 672 | 587.09 | 64,916 | 0.006 |
| 361375 | A | R | MID-COMM-HICKORYTECH | | 4,098,826 | 8,578 | 477.83 | 208,612 | 0.020 |
| 361380 | A | R | DELAVAN TEL CO | | 168,041 | 281 | 598.01 | 29,447 | 0.003 |
| 361381 | A | R | DUNNELL TEL CO | | 136,470 | 222 | 614.73 | 26,048 | 0.002 |
| 361383 | C | R | EAGLE VALLEY TEL CO | Alliance Telecommunications Corporation | 251,942 | 653 | 385.82 | 0 | 0.000 |
| 361384 | A | R | EASTON TEL CO | Blue Earth Valley Communications, Inc. | 154,372 | 255 | 605.38 | 28,131 | 0.003 |
| 361385 | C | R | EAST OTTER TAIL TEL | Arvig Enterprises | 11,177,505 | 17,120 | 652.89 | 2,498,697 | 0.234 |
| 361386 | C | R | ECKLES TEL CO | Blue Earth Valley Communications, Inc. | 2,687,536 | 4,583 | 586.41 | 440,389 | 0.041 |
| 361387 | C | R | EMILY COOP TEL CO | | 936,021 | 1,368 | 684.23 | 231,817 | 0.022 |
| 361389 | A | R | FARMERS MUTUAL TEL | | 641,407 | 1,065 | 602.26 | 114,998 | 0.011 |
| 361390 | A | R | FEDERATED TEL COOP | | 1,254,552 | 2,120 | 591.77 | 212,237 | 0.020 |
| 361391 | C | R | FELTON TEL CO. INC. | Alliance Telecommunications Corporation | 354,738 | 667 | 531.84 | 39,637 | 0.004 |
| 361395 | C | R | GARDEN VALLEY TEL CO | | 8,722,967 | 15,401 | 566.39 | 1,261,087 | 0.118 |
| 361396 | A | R | GARDONVILLE COOP TEL | | 1,440,222 | 3,011 | 478.32 | 74,185 | 0.007 |
| 361399 | C | R | GRANADA TEL CO | Alliance Telecommunications Corporation | 84,217 | 216 | 389.89 | 0 | 0.000 |
| 361401 | A | R | HALSTAD TEL CO | | 1,138,803 | 1,819 | 626.06 | 228,884 | 0.021 |
| 361403 | A | R | FEDERATED UTILITIES | | 392,620 | 823 | 477.06 | 19,603 | 0.002 |

**Table 3.31
ILEC High-Cost Loop Support Data
for 2007 by Study Area**

| Study Area Code | Type | Status | Study Area Name | Holding Company Name | Unseparated NTS Revenue Requirement \$ | Number of Loops | Unseparated NTS Revenue per Loop \$ | Projected High-Cost Loop Support Payments for 2009 \$ | Percent of Total % |
|-------------------|------|--------|----------------------|--|--|-----------------|-------------------------------------|---|--------------------|
| MINNESOTA (CONT.) | | | | | | | | | |
| 361404 | A | R | HARMONY TEL CO | | 526,406 | 976 | 539.35 | 62,764 | 0.006 |
| 361405 | A | R | HILLS TEL CO, INC | Alliance Communications Cooperative, Inc | 378,716 | 611 | 619.83 | 74,027 | 0.007 |
| 361408 | A | R | HOME TEL CO - MN | | 964,547 | 1,957 | 492.87 | 66,725 | 0.006 |
| 361409 | A | R | HUTCHINSON TEL CO | | 3,741,443 | 11,283 | 331.60 | 0 | 0.000 |
| 361410 | C | R | JOHNSON TEL CO | | 2,179,391 | 1,980 | 1,100.70 | 953,983 | 0.090 |
| 361412 | A | R | KASSON & MANTORVILLE | | 2,014,768 | 4,324 | 465.95 | 71,767 | 0.007 |
| 361413 | A | R | MID STATE DBA KMP | Telephone And Data Systems, Inc. | 1,020,822 | 1,873 | 545.02 | 127,351 | 0.012 |
| 361414 | C | R | LAKEDALE TEL CO | | 3,626,986 | 11,999 | 302.27 | 0 | 0.000 |
| 361419 | A | R | LISMORE COOP TEL CO | | 186,831 | 318 | 587.52 | 30,822 | 0.003 |
| 361422 | C | R | LONSDALE TEL CO | | 2,057,978 | 1,782 | 1,154.87 | 930,983 | 0.087 |
| 361423 | A | R | LOWRY TEL CO, LLC | | 424,431 | 892 | 475.82 | 20,528 | 0.002 |
| 361424 | A | R | MABEL COOP TEL - MN | | 434,445 | 763 | 569.39 | 63,965 | 0.006 |
| 361425 | C | R | CHRISTENSEN COMM CO | | 590,303 | 1,506 | 391.97 | 0 | 0.000 |
| 361426 | A | R | MANCHESTER-HARTLAND | | 342,712 | 575 | 596.02 | 59,397 | 0.006 |
| 361427 | A | R | MANKATO-HICKORYTECH | | 9,613,084 | 28,990 | 331.60 | 0 | 0.000 |
| 361430 | A | R | MELROSE TEL CO | | 4,807,647 | 10,255 | 468.81 | 189,271 | 0.018 |
| 361431 | A | R | MIDWEST TEL CO | Arvig Enterprises | 1,333,544 | 2,771 | 481.25 | 73,549 | 0.007 |
| 361433 | C | R | MID STATE TEL CO | Telephone And Data Systems, Inc. | 3,351,508 | 6,550 | 511.68 | 303,409 | 0.028 |
| 361437 | C | R | MINNESOTA LAKE TEL | Blue Earth Valley Communications, Inc. | 516,093 | 508 | 1,015.93 | 212,462 | 0.020 |
| 361439 | A | R | MINNESOTA VALLEY TEL | Larson Utilities, Inc. | 518,050 | 870 | 595.46 | 89,505 | 0.008 |
| 361440 | A | R | CANNON VLY TELECOM | Blue Earth Valley Communications, Inc. | 1,059,197 | 1,968 | 538.21 | 125,099 | 0.012 |
| 361442 | C | R | NEW ULM TELECOM, INC | | 4,142,189 | 11,878 | 348.73 | 0 | 0.000 |
| 361443 | A | R | LORETEL SYSTEMS, INC | Alliance Telecommunications Corporation | 5,533,779 | 11,818 | 468.25 | 213,816 | 0.020 |
| 361445 | C | R | CENTURYTEL-MINNESOTA | CenturyTel, Inc. | 18,516,293 | 25,970 | 712.99 | 4,960,969 | 0.466 |
| 361448 | A | R | OSAKIS TEL CO | Arvig Enterprises | 841,164 | 1,833 | 458.90 | 22,023 | 0.002 |
| 361450 | A | R | PARK REGION MUTUAL | Park Region Mutual Tel. Co. | 2,109,845 | 4,408 | 478.64 | 109,521 | 0.010 |
| 361451 | C | R | PAUL BUNYAN RURAL | | 8,457,069 | 10,673 | 792.38 | 2,674,327 | 0.251 |
| 361453 | C | R | PEOPLES TEL CO - MN | Arvig Enterprises | 1,516,474 | 2,080 | 729.07 | 422,421 | 0.040 |
| 361454 | C | R | PINE ISLAND TEL CO | Alliance Telecommunications Corporation | 1,637,978 | 3,208 | 510.59 | 146,328 | 0.014 |
| 361456 | C | R | EMBARQ MINNESOTA | Embarq Corporation | 45,764,026 | 143,134 | 319.73 | 0 | 0.000 |
| 361472 | A | R | REDWOOD COUNTY TEL | | 3,075,815 | 6,090 | 505.06 | 255,895 | 0.024 |
| 361474 | A | R | ROTHSAY TEL CO, INC | | 282,547 | 538 | 525.18 | 29,642 | 0.003 |
| 361475 | A | R | RUNESTONE TEL ASSN | | 2,388,409 | 4,440 | 537.93 | 281,427 | 0.026 |
| 361476 | A | R | SACRED HEART TEL CO | Hanson Communications, Inc. | 259,162 | 478 | 542.18 | 31,618 | 0.003 |
| 361479 | A | R | SCOTT RICE -INTEGRA | Integra Telecom of Oregon, Inc. | 6,524,943 | 17,170 | 380.02 | 0 | 0.000 |
| 361482 | C | R | SHERBURNE CTY RURAL | | 10,113,135 | 16,877 | 599.23 | 1,784,016 | 0.167 |
| 361483 | C | R | SLEEPY EYE TEL CO | Alliance Telecommunications Corporation | 2,546,733 | 5,646 | 451.07 | 39,101 | 0.004 |
| 361485 | A | R | SPRING GROVE COMM. | | 643,323 | 1,306 | 492.59 | 44,291 | 0.004 |
| 361487 | A | R | STARBUCK TEL CO | Hanson Communications, Inc. | 777,301 | 1,684 | 461.58 | 23,167 | 0.002 |
| 361491 | C | R | TWIN VALLEY-ULEN TEL | Arvig Enterprises | 2,329,503 | 3,364 | 692.48 | 590,868 | 0.055 |
| 361494 | A | R | UPSALA COOP TEL ASSN | | 520,188 | 1,102 | 472.04 | 22,653 | 0.002 |
| 361495 | A | R | VALLEY TEL CO - MN | Park Region Mutual Tel. Co. | 438,689 | 772 | 568.25 | 64,147 | 0.006 |
| 361499 | A | R | CROSSLAKE TEL CO | | 1,102,390 | 2,463 | 447.58 | 11,470 | 0.001 |
| 361500 | A | R | NORTHERN TEL CO - MN | | 25,997 | 39 | 666.59 | 6,093 | 0.001 |
| 361501 | C | R | WEST CENTRAL TEL | | 4,516,236 | 3,843 | 1,175.19 | 2,066,292 | 0.194 |
| 361502 | A | R | WESTERN TEL CO | | 1,103,956 | 2,345 | 470.77 | 46,268 | 0.004 |
| 361505 | A | R | WIKSTROM TEL CO, INC | | 3,633,908 | 6,279 | 578.74 | 567,241 | 0.053 |
| 361507 | A | R | WINSTED TEL CO | Telephone And Data Systems, Inc. | 689,877 | 1,483 | 465.19 | 23,881 | 0.002 |
| 361508 | A | R | WINTHROP TEL CO | Larson Utilities, Inc. | 496,177 | 1,049 | 473.00 | 22,218 | 0.002 |
| 361510 | C | R | WOODSTOCK TEL CO | | 844,529 | 1,277 | 661.34 | 194,474 | 0.018 |
| 361512 | A | R | WOLVERTON TEL CO | Polar Comm. Mutual Aid | 107,590 | 171 | 629.18 | 21,917 | 0.002 |
| 361515 | A | R | ZUMBROTA TEL CO | Hanson Communications, Inc. | 971,897 | 2,144 | 453.31 | 17,970 | 0.002 |
| 361654 | A | R | INTERSTATE TELECOMM. | Interstate Telecommunications Cooperativ | 851,512 | 1,624 | 524.33 | 88,580 | 0.008 |
| 365142 | C | N | QWEST CORP-MN | Qwest Communications International, Inc. | 386,361,291 | 1,525,566 | 253.26 | 0 | 0.000 |
| 367123 | C | R | CITIZENS-FRONTIER-MN | Frontier Communications Corporation | 1,046,306 | 3,345 | 312.80 | 0 | 0.000 |
| MISSISSIPPI TOTAL | | | | | 541,356,431 | 1,117,195 | 484.57 | 24,914,045 | 2.338 |
| 280446 | C | R | BAY SPRINGS TEL CO | Telephone Electronics Corporation | 10,168,154 | 10,865 | 935.86 | 3,891,619 | 0.365 |
| 280447 | C | R | BRUCE TEL CO - MS | | 2,250,210 | 2,749 | 818.56 | 742,792 | 0.070 |
| 280448 | C | R | CALHOUN CITY TEL CO | Telephone And Data Systems, Inc. | 1,757,444 | 3,483 | 504.58 | 145,265 | 0.014 |
| 280451 | A | R | DECATUR TEL CO -MS | | 816,836 | 1,776 | 459.93 | 22,528 | 0.002 |
| 280452 | C | R | DELTA TEL CO | TELAPEX, Inc. | 3,307,863 | 3,802 | 870.03 | 1,174,084 | 0.110 |
| 280453 | C | R | WINDSTREAM MS | Windstream Corporation | 6,094,277 | 11,427 | 533.32 | 690,053 | 0.065 |
| 280454 | C | R | FRANKLIN TEL CO - MS | TELAPEX, Inc. | 8,766,414 | 8,032 | 1,091.44 | 3,814,111 | 0.358 |
| 280455 | C | R | FULTON TEL CO | Fail, Inc. | 4,090,684 | 7,492 | 546.01 | 514,224 | 0.048 |
| 280456 | C | R | GEORGETOWN TEL CO | American Georgetown, Inc. | 854,569 | 371 | 2,303.42 | 513,408 | 0.048 |
| 280457 | C | R | LAKESIDE TEL. CO. | Sunflower Enterprises | 709,753 | 330 | 2,150.77 | 418,889 | 0.039 |
| 280458 | C | R | CENTURYTEL - N. MISS | CenturyTel, Inc. | 17,478,219 | 22,076 | 791.73 | 5,520,809 | 0.518 |
| 280460 | A | R | FRONTIER-MISSISSIPPI | Frontier Communications Corporation | 2,488,505 | 5,318 | 467.94 | 95,144 | 0.009 |
| 280461 | C | R | NOXAPATER TEL CO | Colonial Telephone Company | 1,053,092 | 905 | 1,163.64 | 478,758 | 0.045 |
| 280462 | C | R | MOUND BAYOU TEL & CO | Fail, Inc. | 549,656 | 848 | 648.18 | 120,772 | 0.011 |
| 280466 | C | R | SLEDGE TEL CO | Sunflower Enterprises | 765,959 | 514 | 1,490.19 | 397,798 | 0.037 |
| 280467 | A | R | SMITHVILLE TEL CO | | 438,665 | 923 | 475.26 | 20,905 | 0.002 |
| 283301 | C | R | SOUTHEAST MS TEL CO | Telephone And Data Systems, Inc. | 3,154,221 | 3,748 | 841.57 | 1,077,407 | 0.101 |
| 285184 | C | N | SO CENTRAL BELL-MS | AT&T, Inc. | 476,249,874 | 1,031,779 | 461.58 | 5,256,862 | 0.493 |
| 287449 | A | R | MYRTLE TEL CO | Telephone And Data Systems, Inc. | 362,035 | 757 | 478.25 | 18,616 | 0.002 |
| MISSOURI TOTAL | | | | | 1,094,622,119 | 2,759,571 | 396.66 | 45,703,546 | 4.289 |
| 420463 | C | R | BPS TEL. CO. | | 2,019,504 | 3,458 | 584.01 | 326,061 | 0.031 |
| 421151 | C | R | SPECTRA COMM. GROUP | CenturyTel, Inc. | 53,088,837 | 111,182 | 477.49 | 2,679,311 | 0.251 |

**Table 3.31
ILEC High-Cost Loop Support Data
for 2007 by Study Area**

| Study Area Code | Type | Status | Study Area Name | Holding Company Name | Unseparated NTS Revenue Requirement \$ | Number of Loops | Unseparated NTS Revenue per Loop \$ | Projected High-Cost Loop Support Payments for 2009 \$ | Percent of Total % |
|-----------------|------|--------|----------------------|--|--|-----------------|-------------------------------------|---|--------------------|
| | | | MISSOURI (CONT.) | | | | | | |
| 421206 | A | R | IAMO TEL CO - MO | | 623,875 | 1,032 | 604.53 | 113,192 | 0.011 |
| 421472 | C | R | FAIRPOINT MISSOURI | FairPoint Communications, Inc. | 5,371,763 | 7,459 | 720.17 | 1,465,037 | 0.137 |
| 421759 | A | R | CRAW-KAN TEL COOP-MO | | 1,374,139 | 2,445 | 562.02 | 193,260 | 0.018 |
| 421807 | C | R | MOKAN DIAL INC-MO | Townes Telecommunications | 611,569 | 805 | 759.71 | 181,984 | 0.017 |
| 421860 | C | R | ALMA COMM. CO. | | 775,384 | 353 | 2,196.55 | 460,205 | 0.043 |
| 421864 | C | R | CHARITON VALLEY TEL | | 10,237,955 | 7,248 | 1,412.52 | 5,187,208 | 0.487 |
| 421865 | C | R | CITIZENS TEL CO - MO | | 2,868,701 | 3,791 | 756.71 | 848,490 | 0.080 |
| 421866 | C | R | OZARK TEL. CO. | | 2,632,798 | 2,529 | 1,041.04 | 1,105,336 | 0.104 |
| 421874 | C | R | ELLINGTON TEL CO | | 2,035,579 | 2,100 | 969.32 | 804,876 | 0.076 |
| 421876 | A | R | FARBER TEL CO | | 115,664 | 185 | 625.21 | 23,161 | 0.002 |
| 421882 | C | R | FIDELITY TEL CO | | 6,594,736 | 14,890 | 442.90 | 24,046 | 0.002 |
| 421885 | C | R | WINDSTREAM MO | Windstream Corporation | 26,591,958 | 61,075 | 435.40 | 0 | 0.000 |
| 421886 | C | R | GOODMAN TEL CO | | 2,295,250 | 1,759 | 1,304.86 | 1,116,841 | 0.105 |
| 421887 | C | R | GRANBY TEL CO - MO | | 1,885,077 | 2,498 | 754.63 | 555,198 | 0.052 |
| 421888 | C | R | GRAND RIVER MUT-MO | Grand River Mutual Tel. Corp. | 10,515,954 | 13,727 | 766.08 | 3,168,801 | 0.297 |
| 421890 | C | R | GREEN HILLS TEL CORP | | 4,480,758 | 3,476 | 1,289.06 | 2,165,824 | 0.203 |
| 421893 | A | R | CHOCTAW TELEPHONE CO | Townes Telecommunications | 286,611 | 549 | 522.06 | 29,135 | 0.003 |
| 421900 | A | R | KLM TEL CO | RBJ Corporation | 828,893 | 1,440 | 575.62 | 126,719 | 0.012 |
| 421901 | C | R | KINGDOM TELEPHONE CO | | 3,680,033 | 5,412 | 679.98 | 899,850 | 0.084 |
| 421908 | C | R | LE-RU TELEPHONE CO | | 2,503,489 | 1,659 | 1,509.03 | 1,307,386 | 0.123 |
| 421912 | C | R | MCDONALD COUNTY TEL | | 3,916,552 | 3,842 | 1,019.40 | 1,616,846 | 0.152 |
| 421914 | C | R | MARK TWAIN RURAL TEL | | 3,935,183 | 4,121 | 954.91 | 1,534,936 | 0.144 |
| 421917 | C | R | MID-MISSOURI TEL CO | Otelco Inc. | 4,606,870 | 3,977 | 1,158.38 | 2,088,201 | 0.196 |
| 421920 | C | R | MILLER TEL CO - MO | TelAtlantic Communications, Inc. | 758,162 | 974 | 778.40 | 233,842 | 0.022 |
| 421927 | C | R | NEW FLORENCE TEL CO | | 462,086 | 425 | 1,087.26 | 200,485 | 0.019 |
| 421928 | C | R | NEW LONDON TEL CO | Telephone And Data Systems, Inc. | 436,575 | 867 | 503.55 | 35,579 | 0.003 |
| 421929 | C | R | HOLWAY TEL CO | RBJ Corporation | 441,016 | 511 | 863.05 | 155,125 | 0.015 |
| 421931 | C | R | NE MISSOURI RURAL | | 7,299,579 | 7,465 | 977.84 | 2,908,845 | 0.273 |
| 421932 | A | R | LATHROP TEL COMPANY | Grand River Mutual Tel. Corp. | 689,006 | 1,481 | 465.23 | 23,888 | 0.002 |
| 421934 | C | R | ORCHARD FARM TEL CO | Telephone And Data Systems, Inc. | 308,429 | 747 | 412.89 | 0 | 0.000 |
| 421935 | C | R | OREGON FARMERS MUT | Northwest Missouri Holdings, Inc. | 745,783 | 1,076 | 693.11 | 189,502 | 0.018 |
| 421936 | A | R | PEACE VALLEY TEL CO | | 278,789 | 528 | 528.01 | 30,062 | 0.003 |
| 421942 | A | R | ROCK PORT TEL CO | | 899,869 | 1,759 | 511.58 | 81,366 | 0.008 |
| 421945 | C | R | SENECA TEL CO | | 2,852,689 | 3,096 | 921.41 | 1,075,371 | 0.101 |
| 421949 | C | R | STEELVILLE TEL EXCH | | 5,271,232 | 4,471 | 1,178.98 | 2,416,662 | 0.227 |
| 421951 | C | R | STOUTLAND TEL CO | Telephone And Data Systems, Inc. | 1,038,261 | 1,508 | 688.50 | 260,370 | 0.024 |
| 421957 | C | R | EMBARQ MISSOURI | Embarq Corporation | 74,941,618 | 198,780 | 377.01 | 0 | 0.000 |
| 425213 | C | N | SOUTHWESTERN BELL-MO | AT&T, Inc. | 707,031,487 | 1,978,065 | 357.44 | 0 | 0.000 |
| 429784 | C | N | CENTURYTEL-MO CEN | CenturyTel, Inc. | 30,338,067 | 72,589 | 417.94 | 344,883 | 0.032 |
| 429785 | C | R | CENTURYTEL-MO BELLE | CenturyTel, Inc. | 2,528,366 | 4,022 | 628.63 | 513,838 | 0.048 |
| 429786 | C | R | CENTURYTEL-MO SOUTH | CenturyTel, Inc. | 9,143,607 | 22,674 | 403.26 | 0 | 0.000 |
| 429787 | C | N | CENTURYTEL-MO SW | CenturyTel, Inc. | 95,280,366 | 197,521 | 482.38 | 9,211,821 | 0.864 |
| | | | MONTANA TOTAL | | 190,815,005 | 417,198 | 457.37 | 25,639,462 | 2.406 |
| 482235 | C | R | BLACKFOOT TEL - BTC | Blackfoot Tel. Coop. | 7,011,015 | 7,765 | 902.90 | 2,589,312 | 0.243 |
| 482241 | C | R | HOT SPRINGS TEL CO | | 747,675 | 867 | 862.37 | 262,755 | 0.025 |
| 482242 | C | R | INTERBEL TEL COOP | | 3,287,825 | 2,364 | 1,390.79 | 1,653,327 | 0.155 |
| 482244 | C | R | LINCOLN TEL CO INC | | 535,055 | 1,082 | 494.51 | 38,045 | 0.004 |
| 482246 | C | R | MID-RIVERS TEL COOP | | 8,629,178 | 10,551 | 817.85 | 2,845,308 | 0.267 |
| 482247 | C | R | NEMONT TEL COOP-MT | Nemont Tel. Coop. | 8,660,291 | 12,020 | 720.49 | 2,363,756 | 0.222 |
| 482248 | C | R | NORTHERN TEL COOP | | 2,037,029 | 1,570 | 1,297.47 | 988,137 | 0.093 |
| 482249 | C | R | CENTURYTEL-MONTANA | CenturyTel, Inc. | 25,726,525 | 53,612 | 479.87 | 1,374,903 | 0.129 |
| 482250 | C | R | PROJECT TEL CO | Nemont Tel. Coop. | 4,434,669 | 5,452 | 813.40 | 1,452,055 | 0.136 |
| 482251 | C | R | RANGE TEL COOP-MT | Range Tel. Coop. Inc. | 2,667,000 | 4,658 | 572.56 | 400,094 | 0.038 |
| 482252 | A | R | RONAN TEL CO | | 1,558,913 | 3,378 | 461.49 | 46,273 | 0.004 |
| 482254 | C | R | SOUTHERN MONTANA TEL | | 1,401,849 | 1,016 | 1,379.77 | 702,170 | 0.066 |
| 482255 | C | R | 3-RIVERS TEL COOP | | 13,163,130 | 19,755 | 666.32 | 3,082,263 | 0.289 |
| 482257 | C | R | TRIANGLE TEL COOP | Triangle Tel. | 8,440,999 | 10,821 | 780.06 | 2,611,426 | 0.245 |
| 483308 | C | R | BLACKFOOT TEL - CFT | Blackfoot Tel. Coop. | 6,491,600 | 8,812 | 736.68 | 1,839,896 | 0.173 |
| 483310 | C | R | CENTRAL MONTANA | Triangle Tel. | 7,979,666 | 7,767 | 1,027.38 | 3,315,106 | 0.311 |
| 484322 | C | R | CITIZENS-FRONTIER-MT | Frontier Communications Corporation | 3,530,701 | 7,756 | 455.22 | 74,635 | 0.007 |
| 485104 | C | N | QWEST CORP-MT | Qwest Communications International, Inc. | 84,511,886 | 257,952 | 327.63 | 0 | 0.000 |
| | | | NEBRASKA TOTAL | | 240,618,349 | 679,178 | 354.28 | 17,546,045 | 1.647 |
| 371128 | C | R | CITIZENS-FRONTIER-NE | Frontier Communications Corporation | 10,014,616 | 44,230 | 226.42 | 0 | 0.000 |
| 371516 | C | R | ARAPAHOE TEL CO | | 1,886,972 | 2,307 | 817.93 | 622,272 | 0.058 |
| 371517 | C | R | ARLINGTON TEL CO | HunTel, Inc. | 860,175 | 1,028 | 836.75 | 291,795 | 0.027 |
| 371518 | C | R | ELSIE COMM., INC. | New Castle Holdings, Inc. | 433,941 | 205 | 2,116.79 | 254,995 | 0.024 |
| 371524 | C | R | THE BLAIR TEL CO | HunTel, Inc. | 4,045,831 | 7,396 | 547.03 | 512,539 | 0.048 |
| 371525 | C | R | THREE RIVER TELCO | | 1,337,200 | 1,256 | 1,064.65 | 571,194 | 0.054 |
| 371526 | C | R | CAMBRIDGE TEL CO -NE | | 765,477 | 1,241 | 616.82 | 147,554 | 0.014 |
| 371530 | A | R | CONSOLIDATED TELCO | Consolidated Companies | 897,123 | 1,516 | 591.77 | 151,770 | 0.014 |
| 371531 | C | R | CLARKS TELECOM CO. | Northeast Nebraska Tel. Co. | 461,092 | 859 | 536.78 | 53,805 | 0.005 |
| 371532 | A | R | CONSOLIDATED TEL CO | Consolidated Companies | 1,794,279 | 2,879 | 623.23 | 356,152 | 0.033 |
| 371534 | C | R | COZAD TEL CO | | 2,229,561 | 2,479 | 899.38 | 820,101 | 0.077 |
| 371536 | C | R | CURTIS TEL CO | Consolidated Companies | 944,530 | 768 | 1,229.86 | 444,426 | 0.042 |
| 371537 | C | R | DALTON TEL CO, INC | New Castle Holdings, Inc. | 1,901,833 | 1,079 | 1,762.59 | 1,055,507 | 0.099 |
| 371540 | C | R | DILLER TEL CO | | 1,216,301 | 884 | 1,375.91 | 608,384 | 0.057 |
| 371542 | C | R | EASTERN NEBRASKA TEL | HunTel, Inc. | 1,404,096 | 3,096 | 453.52 | 26,372 | 0.002 |
| 371553 | C | R | GLENWOOD TEL MEMBER | | 4,246,183 | 2,256 | 1,882.17 | 2,409,209 | 0.226 |

**Table 3.31
ILEC High-Cost Loop Support Data
for 2007 by Study Area**

| Study Area Code | Type | Status | Study Area Name | Holding Company Name | Unseparated NTS Revenue Requirement \$ | Number of Loops | Unseparated NTS Revenue per Loop \$ | Projected High-Cost Loop Support Payments for 2009 \$ | Percent of Total % |
|----------------------------|------|--------|----------------------|--|--|------------------|-------------------------------------|---|--------------------|
| NEBRASKA (CONT.) | | | | | | | | | |
| 371555 | A | R | HAMILTON TEL CO | | 2,904,037 | 5,909 | 491.46 | 196,054 | 0.018 |
| 371556 | C | R | HARTINGTON TEL CO | | 1,065,332 | 1,410 | 755.56 | 314,366 | 0.030 |
| 371557 | C | R | HARTMAN TEL EXCH INC | | 896,583 | 484 | 1,852.44 | 506,077 | 0.047 |
| 371558 | C | R | HEMINGFORD COOP TEL | | 1,720,293 | 861 | 1,998.02 | 994,282 | 0.093 |
| 371559 | C | R | HENDERSON CO-OP TEL | | 741,542 | 956 | 775.67 | 227,563 | 0.021 |
| 371561 | C | R | HERSHEY COOP TEL CO | | 491,371 | 710 | 692.07 | 124,489 | 0.012 |
| 371562 | A | R | CONSOLIDATED TELECOM | Consolidated Companies | 641,963 | 1,123 | 571.65 | 95,795 | 0.009 |
| 371563 | A | R | HOOPER TEL CO | | 564,569 | 1,075 | 525.18 | 59,229 | 0.006 |
| 371565 | A | R | K & M TEL CO, INC | | 365,080 | 619 | 589.79 | 61,050 | 0.006 |
| 371567 | C | R | KEYSTONE-ARTHUR TEL | | 659,718 | 483 | 1,365.87 | 328,772 | 0.031 |
| 371568 | C | N | WINDSTREAM NE | Windstream Corporation | 53,088,023 | 228,528 | 232.30 | 0 | 0.000 |
| 371574 | C | R | NEBRASKA CENTRAL TEL | | 4,055,997 | 7,454 | 544.14 | 502,556 | 0.047 |
| 371576 | C | R | NORTHEAST NEBRASKA | Northeast Nebraska Tel. Co. | 3,882,257 | 6,833 | 568.16 | 567,371 | 0.053 |
| 371577 | C | R | GREAT PLAINS COMMUN | | 15,430,191 | 29,087 | 530.48 | 1,702,809 | 0.160 |
| 371581 | A | R | PIERCE TEL CO | | 832,293 | 1,748 | 476.14 | 40,590 | 0.004 |
| 371582 | C | R | PLAINVIEW TEL CO | | 1,148,431 | 1,068 | 1,075.31 | 494,235 | 0.046 |
| 371586 | C | R | ROCK COUNTY TEL CO | HunTel, Inc. | 723,737 | 929 | 779.05 | 223,491 | 0.021 |
| 371590 | A | R | SODTOWN TEL CO | | 56,181 | 86 | 653.27 | 12,576 | 0.001 |
| 371591 | C | R | SE NEBRASKA TEL CO | | 2,423,141 | 3,638 | 666.06 | 566,907 | 0.053 |
| 371592 | C | R | STANTON TELECOM INC. | | 1,391,767 | 1,135 | 1,226.23 | 653,711 | 0.061 |
| 371595 | C | R | UTC OF THE WEST-NE | Embarq Corporation | 9,109,342 | 20,785 | 438.26 | 0 | 0.000 |
| 371597 | C | R | WAUNETA TEL CO | | 1,131,581 | 634 | 1,784.83 | 630,771 | 0.059 |
| 372455 | C | R | BENKELMAN TEL CO | | 1,762,435 | 1,177 | 1,497.40 | 917,277 | 0.086 |
| 375143 | C | N | QWEST CORP-NE | Qwest Communications International, Inc. | 101,093,275 | 288,967 | 349.84 | 0 | 0.000 |
| NEVADA TOTAL | | | | | 287,684,707 | 1,077,677 | 266.95 | 3,737,449 | 0.351 |
| 552220 | C | R | FILER MUTUAL TEL -NV | | 156,358 | 608 | 257.17 | 0 | 0.000 |
| 552223 | C | R | CENTURYTEL-GEM ST-NV | CenturyTel, Inc. | 297,184 | 588 | 505.42 | 24,845 | 0.002 |
| 552233 | C | R | RURAL TEL CO - NV | Rural Telephone Co. | 1,257,451 | 1,068 | 1,177.39 | 576,001 | 0.054 |
| 552284 | C | R | BEEHIVE TEL CO - NV | Beehive Telephone Co., Inc. | 428,586 | 160 | 2,678.66 | 266,445 | 0.025 |
| 552302 | C | R | VERIZON CALIF-NV | Verizon Communications Inc. | 12,173,031 | 37,437 | 325.16 | 0 | 0.000 |
| 552348 | C | N | CENTEL OF NV | Embarq Corporation | 154,114,514 | 666,920 | 231.08 | 0 | 0.000 |
| 552349 | C | R | CHURCHILL-CC COMM. | | 7,825,583 | 12,408 | 630.69 | 1,604,378 | 0.151 |
| 552351 | C | R | LINCOLN CTY TEL SYS | | 1,111,989 | 2,523 | 440.74 | 532 | 0.000 |
| 552353 | C | R | MOAPA VALLEY TEL CO. | | 1,370,835 | 3,852 | 355.88 | 0 | 0.000 |
| 552356 | C | R | RIO VIRGIN TEL CO | | 2,978,825 | 10,559 | 282.11 | 0 | 0.000 |
| 553304 | C | R | HUMBOLDT TEL CO | Oregon-Idaho Utilities, Inc. | 2,181,486 | 1,079 | 2,021.77 | 1,265,248 | 0.119 |
| 554431 | C | R | CITIZENS-FRONTIER-NV | Frontier Communications Corporation | 9,436,949 | 22,016 | 428.64 | 0 | 0.000 |
| 554432 | C | R | CITIZENS-FRONTIER-NV | Frontier Communications Corporation | 727,985 | 2,294 | 317.34 | 0 | 0.000 |
| 555173 | C | N | NEVADA BELL | AT&T, Inc. | 93,623,931 | 316,165 | 296.12 | 0 | 0.000 |
| NEW HAMPSHIRE TOTAL | | | | | 217,046,973 | 617,676 | 351.39 | 235,875 | 0.022 |
| 120038 | C | R | BRETTON WOODS TEL CO | LICT Corporation | 311,110 | 965 | 322.39 | 0 | 0.000 |
| 120039 | C | R | GRANITE STATE TEL | | 4,552,486 | 9,704 | 469.14 | 181,183 | 0.017 |
| 120042 | A | R | DIXVILLE TEL CO | | 255,892 | 470 | 544.45 | 31,783 | 0.003 |
| 120043 | A | R | DUNBARTON TEL CO | | 794,523 | 1,724 | 460.86 | 22,910 | 0.002 |
| 120045 | C | R | KEARSARGE TEL CO | Telephone And Data Systems, Inc. | 3,047,272 | 9,176 | 332.09 | 0 | 0.000 |
| 120047 | C | R | MERRIMACK COUNTY TEL | Telephone And Data Systems, Inc. | 2,186,344 | 7,545 | 289.77 | 0 | 0.000 |
| 120049 | C | R | UNION TEL CO | | 1,806,797 | 7,263 | 248.77 | 0 | 0.000 |
| 120050 | C | R | WILTON TEL CO - NH | Telephone And Data Systems, Inc. | 1,066,077 | 3,185 | 334.72 | 0 | 0.000 |
| 123321 | C | R | MCTA, INC. | Telephone And Data Systems, Inc. | 3,513,457 | 11,500 | 305.52 | 0 | 0.000 |
| 125113 | C | N | NET DBA FAIRPOINT-NH | FairPoint Communications, Inc. | 199,513,015 | 566,144 | 352.41 | 0 | 0.000 |
| NEW JERSEY TOTAL | | | | | 1,374,504,269 | 4,516,948 | 304.30 | 0 | 0.000 |
| 160135 | C | R | WARWICK VALLEY-NJ | | 2,464,480 | 7,597 | 324.40 | 0 | 0.000 |
| 160138 | C | R | UNITED TEL - NJ, INC | Embarq Corporation | 49,931,055 | 169,892 | 293.90 | 0 | 0.000 |
| 165120 | C | N | VERIZON NEW JERSEY | Verizon Communications Inc. | 1,322,108,734 | 4,339,459 | 304.67 | 0 | 0.000 |
| NEW MEXICO TOTAL | | | | | 303,536,460 | 822,959 | 368.84 | 24,641,401 | 2.312 |
| 491164 | C | R | WINDSTREAM SW-NM#1 | Windstream Corporation | 10,407,183 | 39,355 | 264.44 | 0 | 0.000 |
| 491193 | C | R | WINDSTREAM SW-NM#2 | Windstream Corporation | 13,527,291 | 43,339 | 312.13 | 0 | 0.000 |
| 491231 | C | R | MESCALERO APACHE | | 2,774,536 | 1,198 | 2,315.97 | 1,669,128 | 0.157 |
| 492066 | C | R | DELL TEL CO-OP - NM | | 1,229,121 | 443 | 2,774.54 | 769,575 | 0.072 |
| 492176 | C | R | VALLEY TEL COOP - NM | Valley Telephone Cooperative | 3,107,488 | 1,335 | 2,327.71 | 1,871,759 | 0.176 |
| 492259 | C | R | BACA VALLEY TEL CO | | 2,118,554 | 759 | 2,791.24 | 1,328,033 | 0.125 |
| 492262 | C | R | ENMR TEL COOP INC-NM | | 7,737,978 | 11,103 | 696.93 | 1,987,236 | 0.186 |
| 492263 | C | R | LA JICARITA RURAL | | 2,831,059 | 2,207 | 1,282.76 | 1,364,708 | 0.128 |
| 492264 | C | R | LEACO RURAL TEL COOP | | 4,011,547 | 2,038 | 1,968.37 | 2,308,161 | 0.217 |
| 492265 | C | R | TULAROSA BASIN TEL. | | 5,133,198 | 4,663 | 1,100.84 | 2,247,167 | 0.211 |
| 492268 | C | R | WESTERN NEW MEXICO | LICT Corporation | 8,189,244 | 6,888 | 1,188.91 | 3,774,396 | 0.354 |
| 492270 | C | R | PENASCO VALLEY TEL | | 5,540,302 | 3,227 | 1,716.86 | 3,046,060 | 0.286 |
| 492272 | C | R | ROOSEVELT CNTY RURAL | | 1,873,340 | 1,955 | 958.23 | 733,041 | 0.069 |
| 492274 | C | R | CENTURYTEL SW-NM | CenturyTel, Inc. | 4,703,026 | 5,489 | 856.81 | 1,640,618 | 0.154 |
| 493403 | C | R | SACRED WIND | | 3,481,180 | 2,679 | 1,299.43 | 1,690,066 | 0.159 |
| 494449 | C | R | NAVAJO-NM-FRONTIER | Frontier Communications Corporation | 3,973,273 | 8,283 | 479.69 | 211,452 | 0.020 |
| 495105 | C | N | QWEST CORP-NM | Qwest Communications International, Inc. | 222,898,138 | 687,998 | 323.98 | 0 | 0.000 |
| NEW YORK TOTAL | | | | | 2,818,911,620 | 8,304,253 | 339.45 | 4,209,361 | 0.395 |
| 150071 | C | R | ARMSTRONG TEL CO-NY | Armstrong Holdings | 2,405,777 | 3,142 | 765.68 | 724,371 | 0.068 |
| 150072 | C | R | FRONTIER-AUSABLE VAL | Frontier Communications Corporation | 2,430,102 | 6,151 | 395.07 | 0 | 0.000 |

**Table 3.31
ILEC High-Cost Loop Support Data
for 2007 by Study Area**

| Study Area Code | Type | Status | Study Area Name | Holding Company Name | Unseparated NTS Revenue Requirement \$ | Number of Loops | Unseparated NTS Revenue per Loop \$ | Projected High-Cost Loop Support Payments for 2009 \$ | Percent of Total % |
|-----------------------------|------|--------|------------------------|--|--|------------------|-------------------------------------|---|--------------------|
| NEW YORK (CONT.) | | | | | | | | | |
| 150073 | C | R | BERKSHIRE TEL CORP | FairPoint Communications, Inc. | 1,719,038 | 5,144 | 334.18 | 0 | 0.000 |
| 150076 | A | R | CASSADAGA TEL CORP | LICT Corporation | 575,542 | 1,225 | 469.83 | 23,421 | 0.002 |
| 150077 | C | R | CHAMPLAIN TEL CO | | 2,649,548 | 5,291 | 500.76 | 207,534 | 0.019 |
| 150078 | C | R | CHAUTAUQUA & ERIE | FairPoint Communications, Inc. | 2,949,506 | 9,550 | 308.85 | 0 | 0.000 |
| 150079 | C | R | CHAZY & WESTPORT | | 1,603,785 | 3,527 | 454.72 | 32,794 | 0.003 |
| 150081 | C | R | CITIZENS HAMMOND NY | Citizens Telephone Company of Hammond | 1,610,376 | 1,815 | 887.26 | 583,939 | 0.055 |
| 150084 | C | R | TACONIC TEL CORP | FairPoint Communications, Inc. | 8,297,652 | 26,891 | 308.57 | 0 | 0.000 |
| 150085 | C | R | CROWN POINT TEL CORP | | 1,003,489 | 1,073 | 935.22 | 383,811 | 0.036 |
| 150088 | C | R | DELHI TEL CO | | 2,276,986 | 4,239 | 537.15 | 266,537 | 0.025 |
| 150089 | C | R | DEPOSIT TEL CO | Telephone And Data Systems, Inc. | 2,677,272 | 8,036 | 333.16 | 0 | 0.000 |
| 150091 | C | R | DUNKIRK & FREDONIA | LICT Corporation | 1,586,109 | 7,151 | 221.80 | 0 | 0.000 |
| 150092 | C | R | EDWARDS TEL CO | Telephone And Data Systems, Inc. | 1,410,280 | 2,334 | 604.23 | 255,472 | 0.024 |
| 150093 | C | R | EMPIRE TEL CORP | | 2,746,635 | 6,848 | 401.09 | 0 | 0.000 |
| 150095 | C | R | FISHERS ISLAND TEL | | 431,600 | 1,031 | 418.62 | 0 | 0.000 |
| 150097 | C | R | GERMANTOWN TEL CO | | 1,210,707 | 2,759 | 438.82 | 0 | 0.000 |
| 150099 | C | R | HANCOCK TEL CO | | 872,277 | 1,767 | 493.65 | 61,142 | 0.006 |
| 150100 | C | R | FRONTIER COMM OF NY | Frontier Communications Corporation | 20,336,820 | 56,398 | 360.59 | 0 | 0.000 |
| 150104 | C | R | MARGARETVILLE TEL CO | | 1,325,999 | 4,184 | 316.92 | 0 | 0.000 |
| 150105 | C | R | MIDDLEBURGH TEL CO | | 2,056,381 | 6,733 | 305.42 | 0 | 0.000 |
| 150106 | C | R | WINDSTREAM NY-FULTON | Windstream Corporation | 11,468,278 | 33,112 | 346.35 | 0 | 0.000 |
| 150107 | C | R | NEWPORT TEL CO | | 1,399,032 | 3,424 | 408.60 | 0 | 0.000 |
| 150108 | C | R | NICHOLVILLE TEL CO | | 1,459,524 | 2,227 | 655.38 | 329,194 | 0.031 |
| 150109 | C | R | WINDSTREAM-JAMESTOWN | Windstream Corporation | 10,426,056 | 36,973 | 281.99 | 0 | 0.000 |
| 150110 | C | R | OGDEN TEL DBA FRNTER | Frontier Communications Corporation | 3,861,212 | 16,387 | 235.63 | 0 | 0.000 |
| 150111 | C | R | ONEIDA COUNTY RURAL | | 1,482,664 | 3,276 | 452.58 | 25,903 | 0.002 |
| 150112 | C | R | ONTARIO TEL CO, INC. | | 2,074,335 | 3,997 | 518.97 | 204,089 | 0.019 |
| 150113 | C | R | WINDSTREAM RED JACKT | Windstream Corporation | 487,509 | 1,594 | 305.84 | 0 | 0.000 |
| 150114 | C | R | ORISKANY FALLS TEL | Telephone And Data Systems, Inc. | 226,251 | 607 | 372.74 | 0 | 0.000 |
| 150116 | C | R | PATTERSONVILLE TEL | | 533,848 | 1,153 | 463.01 | 16,933 | 0.002 |
| 150118 | C | R | PORT BYRON TEL CO | Telephone And Data Systems, Inc. | 1,709,089 | 3,080 | 554.90 | 229,198 | 0.022 |
| 150121 | C | N | FRONTIER-ROCHESTER | Frontier Communications Corporation | 115,682,482 | 315,350 | 366.84 | 0 | 0.000 |
| 150122 | C | R | FRONTIER-SENECA GORH | Frontier Communications Corporation | 2,627,235 | 7,982 | 329.14 | 0 | 0.000 |
| 150125 | A | R | STATE TEL CO | | 3,212,544 | 7,640 | 420.49 | 0 | 0.000 |
| 150128 | C | R | FRONTIER-SYLVAN LAKE | Frontier Communications Corporation | 5,855,545 | 13,221 | 442.90 | 21,351 | 0.002 |
| 150129 | C | R | TOWNSHIP TEL CO | Telephone And Data Systems, Inc. | 2,166,631 | 3,581 | 605.03 | 394,114 | 0.037 |
| 150131 | C | R | TRUMANSBURG TEL CO. | | 3,233,705 | 5,772 | 560.24 | 449,558 | 0.042 |
| 150133 | C | R | VERNON TEL CO | Telephone And Data Systems, Inc. | 821,258 | 2,286 | 359.26 | 0 | 0.000 |
| 150135 | C | R | WARWICK VALLEY-NY | | 3,855,859 | 13,452 | 286.64 | 0 | 0.000 |
| 154532 | C | R | CITIZENS-FRONTIER-NY | Frontier Communications Corporation | 87,575,930 | 218,097 | 401.55 | 0 | 0.000 |
| 154533 | C | R | CITIZENS-FRONTIER-NY | Frontier Communications Corporation | 5,896,010 | 13,746 | 428.93 | 0 | 0.000 |
| 154534 | C | R | CITIZENS-FRONTIER-NY | Frontier Communications Corporation | 10,187,094 | 23,797 | 428.08 | 0 | 0.000 |
| 155130 | C | N | VERIZON NEW YORK | Verizon Communications Inc. | 2,480,493,649 | 7,408,210 | 334.83 | 0 | 0.000 |
| NORTH CAROLINA TOTAL | | | | | 1,359,904,373 | 3,860,991 | 352.22 | 16,043,178 | 1.506 |
| 230468 | C | R | ATLANTIC MEMBERSHIP | | 15,329,966 | 42,895 | 357.38 | 0 | 0.000 |
| 230469 | C | R | BARNARDSVILLE TEL CO | Telephone And Data Systems, Inc. | 898,016 | 1,314 | 683.42 | 221,868 | 0.021 |
| 230470 | C | R | CAROLINA TEL & TEL | Embarq Corporation | 284,841,211 | 932,534 | 305.45 | 0 | 0.000 |
| 230471 | C | R | CENTEL OF NC | Embarq Corporation | 66,960,221 | 210,040 | 318.80 | 0 | 0.000 |
| 230473 | C | R | CITIZENS TEL CO | | 13,555,812 | 20,825 | 650.94 | 3,008,992 | 0.282 |
| 230474 | C | R | WINDSTREAM CONCORD | Windstream Corporation | 31,783,125 | 96,765 | 328.46 | 0 | 0.000 |
| 230476 | C | R | WINDSTREAM NC | Windstream Corporation | 68,562,442 | 203,404 | 337.08 | 0 | 0.000 |
| 230478 | A | R | ELLERBE TEL CO | | 989,296 | 2,186 | 452.56 | 17,256 | 0.002 |
| 230479 | C | N | VERIZON SOUTH-NC | Verizon Communications Inc. | 65,851,461 | 143,291 | 459.56 | 4,557,252 | 0.428 |
| 230483 | C | R | LEXCOM TELEPHONE CO. | | 18,209,410 | 26,526 | 686.47 | 4,539,578 | 0.426 |
| 230485 | C | R | MEBTEL, INC. | CenturyTel, Inc. | 4,417,825 | 10,702 | 412.80 | 0 | 0.000 |
| 230485A | C | R | MEBTEL, INC. | CenturyTel, Inc. | 1,620,504 | 3,196 | 507.04 | 138,406 | 0.013 |
| 230491 | A | N | N. ST. DBA N. ST. COMM | | 33,438,544 | 100,840 | 331.60 | 0 | 0.000 |
| 230494 | A | R | PINEVILLE TEL CO | | 838,189 | 1,826 | 459.03 | 22,094 | 0.002 |
| 230495 | A | R | RANDOLPH TEL CO | | 1,767,078 | 4,309 | 410.09 | 0 | 0.000 |
| 230496 | A | R | RANDOLPH MEMBERSHIP | | 4,524,005 | 9,688 | 466.97 | 167,219 | 0.016 |
| 230497 | A | R | PIEDMONT MEMBERSHIP | | 1,407,799 | 3,030 | 464.62 | 47,671 | 0.004 |
| 230498 | C | R | SALUDA MOUNTAIN TEL | Telephone And Data Systems, Inc. | 940,182 | 1,678 | 560.30 | 130,758 | 0.012 |
| 230500 | A | R | SERVICE TEL CO | Telephone And Data Systems, Inc. | 547,256 | 1,162 | 470.96 | 23,070 | 0.002 |
| 230501 | A | R | SKYLINE MEMBERSHIP | | 15,610,873 | 35,599 | 438.52 | 0 | 0.000 |
| 230502 | C | R | STAR MEMBERSHIP CORP | | 9,389,941 | 18,262 | 514.18 | 875,607 | 0.082 |
| 230503 | A | R | SURRY MEMBERSHIP | | 6,378,547 | 14,196 | 449.32 | 82,165 | 0.008 |
| 230505 | A | R | TRI COUNTY TEL MEMBR | | 1,595,827 | 3,384 | 471.58 | 68,549 | 0.006 |
| 230509 | C | N | VERIZON S-NC(CONTEL) | Verizon Communications Inc. | 53,950,456 | 132,481 | 407.23 | 0 | 0.000 |
| 230510 | C | R | WILKES MEMBERSHIP | | 7,970,501 | 11,158 | 714.33 | 2,142,692 | 0.201 |
| 230511 | A | R | YADKIN VALLEY TEL | | 12,858,312 | 29,274 | 439.24 | 0 | 0.000 |
| 235193 | C | N | SOUTHERN BELL-NC | AT&T, Inc. | 635,667,575 | 1,800,426 | 353.07 | 0 | 0.000 |
| NORTH DAKOTA TOTAL | | | | | 131,246,046 | 284,695 | 461.01 | 15,998,807 | 1.501 |
| 381447 | C | R | NORTH DAKOTA TEL CO | | 7,611,462 | 16,438 | 463.04 | 241,736 | 0.023 |
| 381509 | A | R | WOLVERTON TEL CO | Polar Comm. Mutual Aid | 199,351 | 315 | 632.86 | 41,243 | 0.004 |
| 381601 | A | R | ABSARAKA COOP TEL CO | | 31,223 | 47 | 664.32 | 7,263 | 0.001 |
| 381604 | C | R | BEK COMM. COOP. | | 7,364,117 | 6,599 | 1,115.94 | 3,254,887 | 0.305 |
| 381607 | C | R | CONSOLIDATED TELCOM | | 8,037,325 | 7,695 | 1,044.49 | 3,383,122 | 0.317 |
| 381610 | C | R | DAKOTA CENTRAL COOP | Dakota Central Telecommunications Cooper | 4,320,606 | 4,653 | 928.56 | 1,641,134 | 0.154 |
| 381611 | C | R | DICKEY RURAL COOP | Dickey Rural Telephone Cooperative | 5,920,368 | 8,381 | 706.40 | 1,559,574 | 0.146 |

**Table 3.31
ILEC High-Cost Loop Support Data
for 2007 by Study Area**

| Study Area Code | Type | Status | Study Area Name | Holding Company Name | Unseparated NTS Revenue Requirement \$ | Number of Loops | Unseparated NTS Revenue per Loop \$ | Projected High-Cost Loop Support Payments for 2009 \$ | Percent of Total % |
|--------------------------------|------|--------|----------------------|--|--|-----------------|-------------------------------------|---|--------------------|
| NORTH DAKOTA (CONT.) | | | | | | | | | |
| 381611A | C | R | DICKEY RURAL COOP | Dickey Rural Telephone Cooperative | 1,037,131 | 2,362 | 439.09 | 0 | 0.000 |
| 381614 | A | R | POLAR COMM MUT AID-A | Polar Comm. Mutual Aid | 858,269 | 1,440 | 596.02 | 148,751 | 0.014 |
| 381614A | A | R | POLAR COMM MUT AID-A | Polar Comm. Mutual Aid | 332,367 | 689 | 482.39 | 18,798 | 0.002 |
| 381615 | A | R | GRIGGS COUNTY TEL CO | | 1,045,289 | 1,933 | 540.76 | 126,078 | 0.012 |
| 381616 | C | R | INTER-COMMUNITY TEL | LICT Corporation | 1,601,144 | 2,444 | 655.13 | 360,812 | 0.034 |
| 381617 | C | R | MIDSTATE TEL CO | | 1,537,407 | 1,872 | 821.26 | 509,613 | 0.048 |
| 381622 | A | R | MOORE & LIBERTY TEL | | 507,659 | 930 | 545.87 | 63,747 | 0.006 |
| 381625 | A | R | NORTHWEST COMM COOP | | 3,075,046 | 5,329 | 577.04 | 474,624 | 0.045 |
| 381625A | A | R | NORTHWEST COMM COOP | | 125,882 | 203 | 620.11 | 24,637 | 0.002 |
| 381630 | C | R | POLAR COMM MUT AID | Polar Comm. Mutual Aid | 3,679,429 | 8,266 | 445.13 | 25,331 | 0.002 |
| 381631 | A | R | RED RIVER RURAL TEL | | 2,112,909 | 3,687 | 573.07 | 317,913 | 0.030 |
| 381631A | A | R | RED RIVER RURAL TEL | | 562,895 | 959 | 586.96 | 92,548 | 0.009 |
| 381632 | C | R | RESERVATION TEL COOP | | 4,943,631 | 6,650 | 743.40 | 1,421,999 | 0.133 |
| 381632A | C | R | RESERVATION TEL COOP | | 1,011,106 | 1,624 | 622.60 | 200,133 | 0.019 |
| 381636 | C | R | UNITED TEL MUTUAL | United Tel. Mutual | 4,368,772 | 11,674 | 374.23 | 0 | 0.000 |
| 381637 | C | R | W. RIVER TELECOM. | West River Telecomm. | 8,949,732 | 15,700 | 570.05 | 1,322,920 | 0.124 |
| 381638 | A | R | MIDSTATE COMM. | | 609,674 | 1,055 | 577.89 | 94,636 | 0.009 |
| 382247 | C | R | NEMONT TEL COOP - ND | Nemont Tel. Coop. | 171,264 | 224 | 764.57 | 51,455 | 0.005 |
| 382247A | C | R | NEMONT TEL COOP - ND | Nemont Tel. Coop. | 2,696,258 | 8,750 | 308.14 | 0 | 0.000 |
| 383303 | A | R | SRT COMMUNICATIONS | | 16,940,769 | 36,377 | 465.70 | 597,853 | 0.056 |
| 383303A | A | R | SRT COMMUNICATIONS | | 344,351 | 719 | 478.93 | 18,000 | 0.002 |
| 385144 | C | N | QWEST CORP-ND | Qwest Communications International, Inc. | 41,250,610 | 127,680 | 323.08 | 0 | 0.000 |
| NORTHERN MARIANA ISLANDS TOTAL | | | | | 5,849,926 | 18,719 | 312.51 | 0 | 0.000 |
| 653700 | C | R | MICRONESIAN TELECOMM | Pacific Telecom Inc. | 5,849,926 | 18,719 | 312.51 | 0 | 0.000 |
| OHIO TOTAL | | | | | 1,413,330,768 | 4,924,217 | 287.02 | 7,578,278 | 0.711 |
| 300585 | A | R | ARCADIA TEL CO | Telephone And Data Systems, Inc. | 327,398 | 672 | 487.20 | 20,435 | 0.002 |
| 300586 | A | R | THE ARTHUR MUTUAL | | 571,508 | 1,216 | 469.99 | 23,376 | 0.002 |
| 300588 | A | R | AYERSVILLE TEL CO | | 511,598 | 1,083 | 472.39 | 22,508 | 0.002 |
| 300589 | A | R | BASCOM MUTUAL TEL CO | | 335,205 | 699 | 479.55 | 17,781 | 0.002 |
| 300590 | A | R | BENTON RIDGE TEL CO | | 631,578 | 1,101 | 573.64 | 95,342 | 0.009 |
| 300591 | A | R | BUCKLAND TEL. CO. | | 278,913 | 583 | 478.41 | 14,398 | 0.001 |
| 300594 | A | R | THE CHAMPAIGN TEL CO | | 3,868,035 | 9,706 | 398.52 | 0 | 0.000 |
| 300597 | C | R | THE CHILLICOTHE TEL | | 21,420,223 | 32,315 | 662.86 | 4,958,072 | 0.465 |
| 300598 | C | R | MCCLURE TEL CO | | 772,843 | 674 | 1,146.65 | 347,967 | 0.033 |
| 300604 | A | R | COLUMBUS GROVE TEL | FairPoint Communications, Inc. | 772,986 | 1,674 | 461.76 | 23,225 | 0.002 |
| 300606 | C | R | CONNEAUT TEL CO | | 4,477,110 | 6,696 | 668.62 | 1,056,290 | 0.099 |
| 300607 | C | R | CONTINENTAL OF OHIO | Telephone And Data Systems, Inc. | 1,058,500 | 2,314 | 457.43 | 25,592 | 0.002 |
| 300609 | A | R | DOYLESTOWN TEL CO | | 1,476,045 | 3,445 | 428.46 | 0 | 0.000 |
| 300612 | C | R | FARMERS MUTUAL TEL | | 190,426 | 463 | 411.29 | 0 | 0.000 |
| 300613 | C | R | LITTLE MIAMI COMM. | Telephone And Data Systems, Inc. | 1,361,440 | 2,483 | 548.30 | 174,120 | 0.016 |
| 300614 | A | R | FORT JENNINGS TEL CO | | 393,542 | 825 | 477.02 | 19,629 | 0.002 |
| 300615 | C | N | VERIZON NORTH-OH | Verizon Communications Inc. | 222,429,149 | 697,817 | 318.75 | 0 | 0.000 |
| 300618 | C | R | GERMANTOWN INDEPEND | FairPoint Communications, Inc. | 1,834,104 | 3,699 | 495.84 | 133,260 | 0.013 |
| 300619 | A | R | GLANDORF TEL CO | | 523,809 | 1,110 | 471.90 | 22,716 | 0.002 |
| 300625 | A | R | KALIDA TEL CO | | 714,388 | 1,539 | 464.19 | 23,783 | 0.002 |
| 300630 | C | R | CENTURYTEL OF OHIO | CenturyTel, Inc. | 13,917,913 | 64,628 | 215.35 | 0 | 0.000 |
| 300633 | A | R | MIDDLE POINT HOME | | 317,302 | 639 | 496.56 | 23,320 | 0.002 |
| 300634 | A | R | MINFORD TEL CO | | 1,355,774 | 3,113 | 435.52 | 0 | 0.000 |
| 300639 | A | R | THE NEW KNOXVILLE | | 601,014 | 1,282 | 468.81 | 23,661 | 0.002 |
| 300644 | C | R | THE NOVA TEL CO | | 1,078,418 | 1,321 | 816.36 | 354,760 | 0.033 |
| 300645 | A | R | OAKWOOD TEL CO | Telephone And Data Systems, Inc. | 544,557 | 1,156 | 471.07 | 23,034 | 0.002 |
| 300649 | C | R | ORWELL TEL CO | FairPoint Communications, Inc. | 2,659,682 | 6,366 | 417.79 | 0 | 0.000 |
| 300650 | A | R | OTTOVILLE MUTUAL | | 710,109 | 1,484 | 478.51 | 36,746 | 0.003 |
| 300651 | A | R | PATTERSONVILLE TEL | | 224,361 | 397 | 565.14 | 32,185 | 0.003 |
| 300654 | A | R | RIDGEVILLE TEL CO | | 345,280 | 721 | 478.89 | 18,031 | 0.002 |
| 300656 | A | R | SHERWOOD MUTUAL TEL | | 603,243 | 1,287 | 468.72 | 23,678 | 0.002 |
| 300658 | C | R | SYCAMORE TEL CO | | 709,801 | 1,801 | 394.11 | 0 | 0.000 |
| 300659 | A | R | TELEPHONE SERVICE | Hanson Communications, Inc. | 3,574,753 | 8,746 | 408.73 | 0 | 0.000 |
| 300661 | C | R | UTC OF OHIO | Embarq Corporation | 123,800,823 | 410,642 | 301.48 | 0 | 0.000 |
| 300662 | A | R | VANLUE TEL CO | Telephone And Data Systems, Inc. | 338,287 | 706 | 479.16 | 17,780 | 0.002 |
| 300663 | A | R | VAUGHNSVILLE TEL CO | | 157,637 | 270 | 583.84 | 25,424 | 0.002 |
| 300664 | A | R | WABASH MUTUAL TEL CO | | 448,752 | 945 | 474.87 | 21,164 | 0.002 |
| 300665 | C | N | WINDSTREAM OH | Windstream Corporation | 32,079,998 | 106,397 | 301.51 | 0 | 0.000 |
| 300666 | C | R | WINDSTREAM W-RESERVE | Windstream Corporation | 47,552,048 | 157,491 | 301.93 | 0 | 0.000 |
| 300682 | C | R | FRONTIER-MI-OH | Frontier Communications Corporation | 161,560 | 573 | 281.95 | 0 | 0.000 |
| 305062 | C | N | CINCINNATI BELL-OH | Cincinnati Bell | 134,782,214 | 568,161 | 237.23 | 0 | 0.000 |
| 305150 | C | N | OHIO BELL TEL CO | AT&T, Inc. | 783,418,445 | 2,815,977 | 278.20 | 0 | 0.000 |
| OKLAHOMA TOTAL | | | | | 587,762,963 | 1,432,001 | 410.45 | 51,719,417 | 4.854 |
| 431165 | C | R | WINDSTREAM SW-OK | Windstream Corporation | 28,360,527 | 76,831 | 369.13 | 0 | 0.000 |
| 431704 | A | R | LAVACA TEL CO-OK | | 571,508 | 1,216 | 469.99 | 23,376 | 0.002 |
| 431788 | C | R | KANOKLA TEL ASSN-OK | | 2,634,433 | 1,143 | 2,304.84 | 1,582,957 | 0.149 |
| 431831 | C | R | S. CENTRAL TEL - OK | | 1,344,031 | 324 | 4,148.24 | 896,658 | 0.084 |
| 431965 | C | R | WINDSTREAM OK | Windstream Corporation | 9,615,202 | 13,099 | 734.04 | 2,709,062 | 0.254 |
| 431966 | C | R | ATLAS TEL CO | | 1,210,985 | 1,468 | 824.92 | 403,662 | 0.038 |
| 431968 | A | R | BEGGS TEL CO | | 833,061 | 1,814 | 459.24 | 22,196 | 0.002 |
| 431969 | C | R | BIXBY TEL CO | | 7,309,815 | 8,783 | 832.27 | 2,463,517 | 0.231 |
| 431974 | C | R | CANADIAN VALLEY TEL | | 1,345,780 | 1,288 | 1,044.86 | 566,629 | 0.053 |

**Table 3.31
ILEC High-Cost Loop Support Data
for 2007 by Study Area**

| Study Area Code | Type | Status | Study Area Name | Holding Company Name | Unseparated NTS Revenue Requirement \$ | Number of Loops | Unseparated NTS Revenue Requirement per Loop \$ | Projected High-Cost Loop Support Payments for 2009 \$ | Percent of Total % |
|-----------------|------|--------|---------------------------|--|--|------------------|---|---|--------------------|
| | | | OKLAHOMA (CONT.) | | | | | | |
| 431976 | C | R | CARNEGIE TEL CO INC | | 1,329,163 | 1,428 | 930.79 | 506,050 | 0.047 |
| 431977 | C | R | CENTRAL OKLAHOMA TEL | | 3,165,484 | 2,422 | 1,306.97 | 1,541,632 | 0.145 |
| 431979 | C | R | CHEROKEE TEL CO | | 2,973,559 | 4,334 | 686.10 | 740,505 | 0.069 |
| 431980 | C | R | CHICKASAW TEL CO | | 10,785,596 | 8,035 | 1,342.33 | 5,327,462 | 0.500 |
| 431981 | C | R | CHOUTEAU TEL CO | FairPoint Communications, Inc. | 2,063,353 | 3,126 | 660.06 | 473,056 | 0.044 |
| 431982 | C | R | CIMARRON TEL CO | | 7,737,033 | 7,343 | 1,053.66 | 3,278,866 | 0.308 |
| 431984 | C | R | OKLAHOMA COMM SYSTEM | Telephone And Data Systems, Inc. | 8,273,521 | 16,904 | 489.44 | 538,662 | 0.051 |
| 431985 | C | R | CROSS TEL CO | | 9,829,027 | 9,335 | 1,052.92 | 4,163,171 | 0.391 |
| 431988 | C | R | DOBSON TEL CO | | 6,229,268 | 3,930 | 1,585.06 | 3,321,162 | 0.312 |
| 431994 | C | R | GRAND TEL CO INC | | 4,131,304 | 3,808 | 1,084.90 | 1,789,605 | 0.168 |
| 431995 | C | R | HINTON TEL CO | | 2,887,649 | 3,244 | 890.15 | 1,050,722 | 0.099 |
| 432006 | C | R | MICLOUD TEL CO | | 8,947,889 | 8,268 | 1,082.23 | 3,869,068 | 0.363 |
| 432008 | C | R | MEDICINE PARK TEL CO | | 921,356 | 737 | 1,250.14 | 437,697 | 0.041 |
| 432010 | C | R | MID-AMERICA TEL INC | Telephone And Data Systems, Inc. | 1,306,708 | 1,462 | 893.78 | 477,518 | 0.045 |
| 432011 | C | R | OKLAHOMA WINDSTREAM | Windstream Corporation | 9,301,881 | 17,195 | 540.96 | 1,123,761 | 0.105 |
| 432013 | C | R | OKLAHOMA TEL & TEL | Comanche County Tel. | 2,018,598 | 1,893 | 1,066.35 | 863,297 | 0.081 |
| 432014 | C | R | OKLAHOMA WESTERN TEL | | 2,171,419 | 3,433 | 632.51 | 448,580 | 0.042 |
| 432016 | C | R | PANHANDLE TEL COOP | | 13,703,515 | 15,659 | 875.12 | 4,895,386 | 0.459 |
| 432017 | C | R | PINE TELEPHONE CO | | 2,578,966 | 5,684 | 453.72 | 49,155 | 0.005 |
| 432018 | C | R | PIONEER TEL COOP INC | | 25,473,307 | 52,154 | 488.42 | 1,627,357 | 0.153 |
| 432020 | C | R | POTTAWATOMIE TEL CO | | 4,170,075 | 2,410 | 1,730.32 | 2,299,199 | 0.216 |
| 432022 | C | R | SALINA-SPAVINAW TEL | | 4,658,244 | 7,196 | 647.34 | 1,020,317 | 0.096 |
| 432023 | C | R | SHIDLER TEL CO | | 2,042,404 | 872 | 2,342.21 | 1,232,085 | 0.116 |
| 432025 | C | R | SW OKLAHOMA TEL CO | | 427,532 | 754 | 567.02 | 62,049 | 0.006 |
| 432029 | C | R | TERRAL TEL CO | | 1,180,574 | 263 | 4,488.88 | 795,034 | 0.075 |
| 432030 | C | R | TOTAH COMMUNICATIONS | | 1,853,491 | 2,179 | 850.61 | 641,153 | 0.060 |
| 432032 | C | R | VALLIANT TEL CO | | 1,274,864 | 1,953 | 652.77 | 284,868 | 0.027 |
| 432034 | C | R | WYANDOTTE TEL CO | Telephone And Data Systems, Inc. | 483,821 | 736 | 657.37 | 109,894 | 0.010 |
| 432141 | A | R | SANTA ROSA TEL COOP | | 459,908 | 759 | 605.94 | 84,051 | 0.008 |
| 435215 | C | N | SOUTHWESTERN BELL-OK | AT&T, Inc. | 392,158,114 | 1,138,519 | 344.45 | 0 | 0.000 |
| | | | OREGON TOTAL | | 594,012,699 | 1,587,119 | 374.27 | 22,896,028 | 2.149 |
| 532226 | C | R | MIDVALE TEL EXCH -OR | | 229,896 | 244 | 942.20 | 88,556 | 0.008 |
| 532359 | C | R | BEAVER CREEK COOP | | 2,606,904 | 4,398 | 592.75 | 443,525 | 0.042 |
| 532361 | C | R | CENTURYTEL-OREGON | CenturyTel, Inc. | 40,533,234 | 64,126 | 632.09 | 8,358,948 | 0.784 |
| 532362 | C | R | CANBY TEL ASSN | Canby Telephone Association | 4,230,343 | 10,537 | 401.48 | 0 | 0.000 |
| 532363 | C | R | CLEAR CREEK MUTUAL | | 2,441,218 | 3,474 | 702.71 | 636,843 | 0.060 |
| 532364 | C | R | COLTON TEL CO | | 1,366,887 | 1,130 | 1,209.63 | 636,763 | 0.060 |
| 532369 | C | R | EAGLE TEL SYSTEMS | | 510,799 | 439 | 1,163.55 | 232,208 | 0.022 |
| 532371 | C | R | CASCADE UTIL INC | | 3,996,568 | 8,645 | 462.30 | 122,974 | 0.012 |
| 532373 | C | R | GERVAIS TELEPHONE CO | | 830,937 | 960 | 865.56 | 293,236 | 0.028 |
| 532375 | C | R | ROOME TELECOMM INC | | 505,522 | 681 | 742.32 | 145,070 | 0.014 |
| 532376 | C | R | HELIX TEL CO. | | 403,432 | 305 | 1,322.73 | 197,741 | 0.019 |
| 532377 | C | R | HOME TELEPHONE CO | Telephone And Data Systems, Inc. | 251,246 | 761 | 330.15 | 0 | 0.000 |
| 532378 | C | R | TRANS-CASCADES TEL | | 269,879 | 214 | 1,261.12 | 128,855 | 0.012 |
| 532383 | C | R | MOLALLA TEL CO. | | 5,194,018 | 6,170 | 841.82 | 1,774,797 | 0.167 |
| 532384 | C | R | MONITOR COOP TEL | | 680,447 | 663 | 1,026.32 | 282,454 | 0.027 |
| 532385 | C | R | MONROE TELEPHONE CO. | | 1,148,639 | 948 | 1,211.64 | 535,634 | 0.050 |
| 532386 | A | R | MT. ANGEL TEL CO. | Canby Telephone Association | 861,153 | 1,880 | 458.06 | 21,562 | 0.002 |
| 532387 | C | R | NEHALEM TELECOMM. | Rural Telephone Co. | 1,542,390 | 3,045 | 506.53 | 130,857 | 0.012 |
| 532388 | C | R | NORTH STATE TEL CO. | | 1,420,615 | 504 | 2,818.68 | 892,228 | 0.084 |
| 532389 | C | R | OREGON TEL CORP | | 2,113,916 | 1,735 | 1,218.40 | 989,096 | 0.093 |
| 532390 | C | R | OREGON-IDAHO UTIL. | Oregon-Idaho Utilities, Inc. | 1,481,069 | 715 | 2,071.42 | 865,042 | 0.081 |
| 532391 | C | R | PEOPLES TEL CO. - OR | Stayton Coop. Tel. | 1,154,577 | 1,332 | 866.80 | 408,104 | 0.038 |
| 532392 | C | R | PINE TEL SYSTEM INC. | Pine Communications, LLC | 2,313,076 | 997 | 2,320.04 | 1,392,125 | 0.131 |
| 532393 | C | R | PIONEER TEL COOP | | 9,510,669 | 14,442 | 658.54 | 2,169,036 | 0.204 |
| 532396 | A | R | ST PAUL COOP ASSN | | 312,825 | 625 | 500.52 | 24,417 | 0.002 |
| 532397 | C | R | SCIO MUTUAL TEL ASSN | | 2,387,051 | 1,745 | 1,367.94 | 1,190,508 | 0.112 |
| 532399 | C | R | STAYTON COOP TEL CO | Stayton Coop. Tel. | 2,890,678 | 7,199 | 401.54 | 0 | 0.000 |
| 532400 | C | R | UTC OF THE NW - OR | Embarq Corporation | 22,744,508 | 62,112 | 366.19 | 0 | 0.000 |
| 532404 | C | R | ASOTIN TEL - OR | Telephone And Data Systems, Inc. | 71,381 | 137 | 521.03 | 7,179 | 0.001 |
| 532416 | C | N | VERIZON N'WEST-OR | Verizon Communications Inc. | 152,047,398 | 347,673 | 437.33 | 928,270 | 0.087 |
| 532456 | C | R | MALHEUR HOME TEL CO | Qwest Communications International, Inc. | 5,029,952 | 11,555 | 435.31 | 0 | 0.000 |
| 533401 | C | R | CITIZENS-FRONTIER-OR | Frontier Communications Corporation | 4,598,429 | 12,897 | 356.55 | 0 | 0.000 |
| 535163 | C | N | QWEST CORP-OR | Qwest Communications International, Inc. | 318,333,041 | 1,014,831 | 313.68 | 0 | 0.000 |
| | | | PENNSYLVANIA TOTAL | | 1,880,144,463 | 6,108,671 | 307.78 | 1,675,229 | 0.157 |
| 170145 | A | R | BENTLEYVILLE TEL CO | FairPoint Communications, Inc. | 1,227,240 | 2,777 | 441.93 | 2,734 | 0.000 |
| 170149 | C | R | FRONTIER-BREEZEWOOD | Frontier Communications Corporation | 1,376,270 | 3,989 | 345.02 | 0 | 0.000 |
| 170151 | A | R | BUFFALO VALLEY TEL | D&E Communications, Inc. | 6,452,604 | 19,459 | 331.60 | 0 | 0.000 |
| 170152 | C | R | FRONTIER-CANTON | Frontier Communications Corporation | 1,156,851 | 3,931 | 294.29 | 0 | 0.000 |
| 170156 | A | R | CITIZENS - KECKSBURG | | 1,783,562 | 4,361 | 408.98 | 0 | 0.000 |
| 170161 | A | R | COMMONWEALTH TEL CO | Frontier Communications Corporation | 93,250,562 | 281,214 | 331.60 | 0 | 0.000 |
| 170162 | A | R | THE CONESTOGA TEL | D&E Communications, Inc. | 16,986,542 | 51,226 | 331.60 | 0 | 0.000 |
| 170165 | A | R | DENVER & EPHRATA | D&E Communications, Inc. | 17,597,680 | 53,069 | 331.60 | 0 | 0.000 |
| 170168 | C | R | FRONTIER-PA | Frontier Communications Corporation | 4,622,474 | 24,752 | 186.75 | 0 | 0.000 |
| 170169 | C | N | VERIZON NORTH-PA | Verizon Communications Inc. | 140,071,735 | 464,130 | 301.79 | 0 | 0.000 |
| 170170 | C | R | VERIZON N-PA(CONTEL) | Verizon Communications Inc. | 13,584,439 | 54,119 | 251.01 | 0 | 0.000 |
| 170171 | A | R | HICKORY TEL CO | | 631,687 | 1,351 | 467.57 | 23,846 | 0.002 |
| 170175 | A | R | IRONTON TEL CO | | 1,979,557 | 5,009 | 395.20 | 0 | 0.000 |

**Table 3.31
ILEC High-Cost Loop Support Data
for 2007 by Study Area**

| Study Area Code | Type | Status | Study Area Name | Holding Company Name | Unseparated NTS Revenue Requirement \$ | Number of Loops | Unseparated NTS Revenue Requirement per Loop \$ | Projected High-Cost Loop Support Payments for 2009 \$ | Percent of Total % |
|-----------------|------|--------|-----------------------|--|--|-----------------|---|---|--------------------|
| | | | PENNSYLVANIA (CONT.) | | | | | | |
| 170176 | C | R | WINDSTREAM PA | Windstream Corporation | 61,673,376 | 203,846 | 302.55 | 0 | 0.000 |
| 170177 | C | R | LACKAWAXEN TELECOM | | 964,922 | 3,731 | 258.62 | 0 | 0.000 |
| 170178 | C | R | FRONTIER-LAKEWOOD | Frontier Communications Corporation | 402,830 | 1,433 | 281.11 | 0 | 0.000 |
| 170179 | A | R | LAUREL HIGHLAND TEL | | 2,479,560 | 5,618 | 441.36 | 3,449 | 0.000 |
| 170183 | C | R | MAHANOHY & MAHANTANGO | Telephone And Data Systems, Inc. | 1,512,827 | 3,827 | 395.30 | 0 | 0.000 |
| 170185 | C | R | MARIANNA - SCENERY | FairPoint Communications, Inc. | 1,183,822 | 2,347 | 504.40 | 97,612 | 0.009 |
| 170189 | C | R | ARMSTRONG TEL CO-PA | Armstrong Holdings | 1,366,965 | 1,550 | 881.91 | 492,461 | 0.046 |
| 170191 | A | R | NORTH-EASTERN PA TEL | | 5,402,698 | 11,599 | 465.79 | 191,307 | 0.018 |
| 170192 | C | R | NORTH PENN TEL CO | | 3,269,207 | 5,239 | 624.01 | 651,165 | 0.061 |
| 170193 | A | R | CONSOLIDATED COMM-PA | Consolidated Communications, Inc. | 19,957,014 | 60,184 | 331.60 | 0 | 0.000 |
| 170194 | C | R | FRONTIER-OSWAYO RIVR | Frontier Communications Corporation | 506,188 | 2,157 | 234.67 | 0 | 0.000 |
| 170195 | A | R | ARMSTRONG TEL NORTH | Armstrong Holdings | 261,592 | 484 | 540.48 | 31,480 | 0.003 |
| 170196 | A | R | PALMERTON TEL CO | | 4,764,829 | 10,742 | 443.57 | 22,026 | 0.002 |
| 170197 | A | R | PENNSYLVANIA TEL CO | | 639,652 | 1,369 | 467.24 | 23,870 | 0.002 |
| 170200 | A | R | PYMATUNING IND TEL | Pymatuning Holding Company, Inc. | 1,019,780 | 2,260 | 451.23 | 15,887 | 0.001 |
| 170201 | C | R | VERIZON N-PA(QUAKER) | Verizon Communications Inc. | 10,714,318 | 45,867 | 233.60 | 0 | 0.000 |
| 170204 | A | R | SOUTH CANAAN TEL CO | | 1,283,261 | 2,747 | 467.15 | 47,736 | 0.004 |
| 170206 | C | R | SUGAR VALLEY TEL CO | Telephone And Data Systems, Inc. | 505,505 | 1,072 | 471.55 | 21,695 | 0.002 |
| 170209 | C | R | THE UTC OF PA | Embarq Corporation | 98,676,598 | 311,750 | 316.52 | 0 | 0.000 |
| 170210 | A | R | VENUS TEL CORP | | 624,593 | 1,335 | 467.86 | 23,815 | 0.002 |
| 170215 | A | R | YUKON - WALTZ TEL CO | | 402,778 | 845 | 476.66 | 19,907 | 0.002 |
| 170277 | A | R | WEST SIDE TEL CO-PA | | 26,652 | 40 | 666.30 | 6,240 | 0.001 |
| 175000 | C | N | VERIZON PENNSYLVANIA | Verizon Communications Inc. | 1,361,784,291 | 4,459,242 | 305.38 | 0 | 0.000 |
| | | | PUERTO RICO TOTAL | | 410,097,714 | 924,692 | 443.50 | 5,528,392 | 0.519 |
| 633200 | C | N | P R T C - CENTRAL | PUERTO RICO TELEPHONE | 57,841,587 | 129,839 | 445.49 | 2,941,980 | 0.276 |
| 633201 | C | N | PUERTO RICO TEL CO | PUERTO RICO TELEPHONE | 352,256,127 | 794,853 | 443.17 | 2,586,412 | 0.243 |
| | | | RHODE ISLAND TOTAL | | 121,710,193 | 348,325 | 349.42 | 0 | 0.000 |
| 585114 | C | N | VERIZON RHODE ISLAND | Verizon Communications Inc. | 121,710,193 | 348,325 | 349.42 | 0 | 0.000 |
| | | | SOUTH CAROLINA TOTAL | | 782,211,938 | 1,839,847 | 425.15 | 28,211,974 | 2.648 |
| 240479 | C | N | VERIZON SOUTH-SC | Verizon Communications Inc. | 50,136,504 | 125,841 | 398.41 | 0 | 0.000 |
| 240506 | C | R | UTC OF THE CAROLINAS | Embarq Corporation | 28,967,546 | 82,804 | 349.83 | 0 | 0.000 |
| 240512 | C | R | BLUFFTON TEL. CO. | Low Country Telephone Company | 16,615,605 | 24,933 | 666.41 | 3,891,840 | 0.365 |
| 240515 | A | R | CHESNEE TEL CO | | 1,984,760 | 5,027 | 394.82 | 0 | 0.000 |
| 240516 | A | R | CHESTER TEL CO - SC | Chester Tel. Co. | 6,222,930 | 16,036 | 388.06 | 0 | 0.000 |
| 240517 | C | R | WINDSTREAM SC | Windstream Corporation | 19,017,587 | 49,707 | 382.59 | 0 | 0.000 |
| 240520 | C | R | FARMERS TEL COOP | | 39,332,489 | 53,123 | 740.40 | 11,239,999 | 1.055 |
| 240521 | C | R | FORT MILL TEL CO | Rock Hill Telephone Company | 12,983,423 | 25,662 | 505.94 | 1,092,968 | 0.103 |
| 240523 | C | R | HARGRAY TEL CO | Low Country Telephone Company | 18,060,827 | 48,043 | 375.93 | 0 | 0.000 |
| 240526 | C | R | VERIZON S-SC(CONTEL) | Verizon Communications Inc. | 7,468,122 | 18,152 | 411.42 | 0 | 0.000 |
| 240527 | C | R | HOME TEL CO | Rock Hill Telephone Company | 11,646,507 | 22,693 | 513.22 | 1,073,899 | 0.101 |
| 240528 | C | R | HORRY TEL COOP | | 31,239,558 | 90,009 | 347.07 | 0 | 0.000 |
| 240531 | C | R | LANCASTER TEL CO | Rock Hill Telephone Company | 9,698,620 | 23,995 | 404.19 | 0 | 0.000 |
| 240532 | A | R | LOCKHART TEL CO INC | Chester Tel. Co. | 302,187 | 593 | 509.59 | 26,663 | 0.003 |
| 240533 | C | R | MCCLELLANVILLE TEL | Telephone And Data Systems, Inc. | 1,456,923 | 1,741 | 836.83 | 494,282 | 0.046 |
| 240535 | A | R | NORWAY TEL CO | Telephone And Data Systems, Inc. | 362,035 | 757 | 478.25 | 18,616 | 0.002 |
| 240536 | A | R | PALMETTO RURAL COOP | | 6,216,137 | 13,798 | 450.51 | 90,535 | 0.008 |
| 240538 | C | R | PIEDMONT RURAL COOP | | 11,168,981 | 12,377 | 902.40 | 4,122,586 | 0.387 |
| 240539 | C | R | PBT TELECOM, INC. | Rock Hill Telephone Company | 10,156,626 | 15,484 | 655.94 | 2,295,339 | 0.215 |
| 240541 | A | R | RIDGEWAY TEL CO | Chester Tel. Co. | 979,364 | 2,162 | 452.99 | 17,671 | 0.002 |
| 240542 | C | R | ROCK HILL TEL CO | Rock Hill Telephone Company | 17,592,643 | 49,952 | 352.19 | 0 | 0.000 |
| 240544 | C | R | ST STEPHEN TEL CO | Telephone And Data Systems, Inc. | 2,815,278 | 4,917 | 572.56 | 422,340 | 0.040 |
| 240546 | A | R | SANDHILL TEL COOP | | 7,348,543 | 16,333 | 449.92 | 100,904 | 0.009 |
| 240550 | C | R | WEST CAROLINA RURAL | | 9,268,353 | 11,566 | 801.34 | 2,975,809 | 0.279 |
| 240551 | C | R | WILLISTON TEL CO | Telephone And Data Systems, Inc. | 2,675,273 | 4,857 | 550.81 | 348,521 | 0.033 |
| 245194 | C | N | SOUTHERN BELL-SC | AT&T, Inc. | 458,495,116 | 1,119,285 | 409.63 | 0 | 0.000 |
| | | | SOUTH DAKOTA TOTAL | | 145,767,358 | 283,872 | 513.50 | 25,514,078 | 2.394 |
| 391405 | A | R | HILLS TEL CO-SD | Alliance Communications Cooperative, Inc | 323,884 | 515 | 628.90 | 65,899 | 0.006 |
| 391640 | A | R | ARMOUR INDEPENDENT | Golden West Telecommunications | 832,955 | 1,575 | 528.86 | 90,545 | 0.008 |
| 391642 | A | R | ALLIANCE-BALTIC | Alliance Communications Cooperative, Inc | 1,500,636 | 2,935 | 511.29 | 135,211 | 0.013 |
| 391647 | C | R | CHEYENNE RIVER SIOUX | | 2,770,411 | 3,308 | 837.49 | 940,802 | 0.088 |
| 391649 | A | R | BERESFORD MUNICIPAL | | 697,335 | 1,500 | 464.89 | 23,863 | 0.002 |
| 391650 | A | R | CITY OF BROOKINGS | | 4,154,285 | 12,528 | 331.60 | 0 | 0.000 |
| 391652 | C | R | PRAIRIEWAVE COMM TEL | PrairieWave Communications, Inc. | 3,357,623 | 5,966 | 562.79 | 474,556 | 0.045 |
| 391653 | A | R | CITY OF FAITH MUNIC | | 205,323 | 356 | 576.75 | 31,630 | 0.003 |
| 391654 | A | R | INTERSTATE TELECOMM. | Interstate Telecommunications Cooperativ | 7,306,762 | 13,883 | 526.31 | 775,108 | 0.073 |
| 391657 | A | R | ALLIANCE-SPLITROCK | Alliance Communications Cooperative, Inc | 3,700,872 | 7,991 | 463.13 | 117,983 | 0.011 |
| 391659 | C | R | GOLDEN WEST TELECOMM | Golden West Telecommunications | 13,798,646 | 14,552 | 948.23 | 5,347,233 | 0.502 |
| 391660 | A | R | FT RANDALL-MT RUSHMR | Hanson Communications, Inc. | 2,989,595 | 6,257 | 477.80 | 152,045 | 0.014 |
| 391664 | A | R | JAMES VALLEY COOP | | 2,326,461 | 3,883 | 599.14 | 410,198 | 0.038 |
| 391666 | C | R | JEFFERSON TEL CO -SD | | 567,036 | 448 | 1,265.70 | 271,291 | 0.025 |
| 391667 | C | R | KADOKA TELEPHONE CO | Golden West Telecommunications | 216,475 | 479 | 451.93 | 3,585 | 0.000 |
| 391668 | C | R | KENNEBEC TEL CO | | 1,511,525 | 791 | 1,910.90 | 861,762 | 0.081 |
| 391669 | A | R | MCCOOK COOP TEL CO | McCook Cooperative Telephone Company | 1,215,892 | 2,103 | 578.17 | 189,085 | 0.018 |
| 391670 | C | R | MIDSTATE COMM., INC. | | 4,135,749 | 4,698 | 880.32 | 1,487,032 | 0.140 |
| 391671 | A | R | WEST RIVER(MOBRIDGE) | West River Telecomm. | 1,077,705 | 2,402 | 448.67 | 12,888 | 0.001 |
| 391674 | C | R | ROBERTS COUNTY COOP | Roberts County Tel. Coop. Assn. | 2,052,137 | 2,050 | 1,001.04 | 834,482 | 0.078 |

**Table 3.31
ILEC High-Cost Loop Support Data
for 2007 by Study Area**

| Study Area Code | Type | Status | Study Area Name | Holding Company Name | Unseparated NTS Revenue Requirement \$ | Number of Loops | Unseparated NTS Revenue per Loop \$ | Projected High-Cost Loop Support Payments for 2009 \$ | Percent of Total % |
|-----------------|------|--------|-----------------------------|--|--|------------------|-------------------------------------|---|--------------------|
| | | | SOUTH DAKOTA (CONT.) | | | | | | |
| 391676 | C | R | SANTEL COMM. COOP. | Sanborn Telephone Cooperative | 4,696,087 | 4,717 | 995.57 | 1,900,771 | 0.178 |
| 391677 | A | R | SIOUX VALLEY TEL. CO | Golden West Telecommunications | 2,365,285 | 4,991 | 473.91 | 108,661 | 0.010 |
| 391679 | C | R | STOCKHOLM-STRANDBURG | Interstate Telecommunications Cooperativ | 459,439 | 682 | 673.66 | 110,163 | 0.010 |
| 391680 | C | R | VENTURE COMM. COOP | Venture Communications Cooperative, Inc. | 8,464,225 | 10,644 | 795.21 | 2,689,653 | 0.252 |
| 391680A | C | R | VENTURE COMM. COOP | Venture Communications Cooperative, Inc. | 1,302,368 | 2,500 | 520.95 | 130,869 | 0.012 |
| 391682 | A | R | TRI-COUNTY TELCOM | McCook Cooperative Telephone Company | 257,379 | 416 | 618.70 | 50,049 | 0.005 |
| 391684 | A | R | UNION TEL CO. | Golden West Telecommunications | 835,503 | 1,755 | 476.07 | 40,673 | 0.004 |
| 391685 | C | R | VALLIEY TELECOMM. | | 3,891,005 | 3,373 | 1,153.57 | 1,758,891 | 0.165 |
| 391686 | C | R | VIVIAN TELEPHONE CO | Golden West Telecommunications | 14,017,928 | 17,541 | 799.15 | 4,484,303 | 0.421 |
| 391688 | A | R | WESTERN TEL CO. | Venture Communications Cooperative, Inc. | 621,094 | 1,079 | 575.62 | 94,951 | 0.009 |
| 391689 | C | R | WEST RIVER COOP | | 4,244,530 | 3,676 | 1,154.66 | 1,919,899 | 0.180 |
| 395145 | C | N | QWEST CORP-SD | Qwest Communications International, Inc. | 49,871,211 | 144,278 | 345.66 | 0 | 0.000 |
| | | | TENNESSEE TOTAL | | 941,063,070 | 2,617,191 | 359.57 | 13,773,118 | 1.293 |
| 290280 | C | R | ARDMORE TEL CO | | 4,403,204 | 9,362 | 470.33 | 182,039 | 0.017 |
| 290552 | C | R | CENTURYTEL-ADAMSVILL | CenturyTel, Inc. | 5,174,322 | 7,227 | 715.97 | 1,396,704 | 0.131 |
| 290553 | A | R | BEN LOMAND RURAL | | 15,563,065 | 34,149 | 455.74 | 340,156 | 0.032 |
| 290554 | A | R | BLEDSOE TEL COOP | | 5,573,248 | 12,467 | 447.04 | 53,682 | 0.005 |
| 290557 | C | R | CENTURY-CLAIBORNE | CenturyTel, Inc. | 5,779,681 | 8,625 | 670.11 | 1,370,227 | 0.129 |
| 290559 | C | R | CONCORD TEL EXCHANGE | Telephone And Data Systems, Inc. | 10,304,008 | 18,728 | 550.19 | 1,336,307 | 0.125 |
| 290561 | C | R | CROCKETT TEL CO | Telephone Electronics Corporation | 2,137,901 | 3,843 | 556.31 | 289,499 | 0.027 |
| 290562 | C | R | DEKALB TEL COOP | | 9,685,175 | 19,235 | 503.52 | 788,980 | 0.074 |
| 290565 | A | R | HIGHLAND TEL COOP-TN | | 11,534,161 | 25,902 | 445.30 | 82,237 | 0.008 |
| 290566 | C | R | HUMPHREY'S COUNTY | Telephone And Data Systems, Inc. | 819,402 | 1,756 | 466.63 | 29,921 | 0.003 |
| 290567 | C | R | UNITED SOUTHEAST-TN | Embarq Corporation | 55,658,462 | 215,408 | 258.39 | 0 | 0.000 |
| 290570 | A | R | LORETTO TEL CO | | 2,649,370 | 5,617 | 471.67 | 114,112 | 0.011 |
| 290571 | C | R | MILLINGTON TEL CO | | 10,478,975 | 25,330 | 413.70 | 0 | 0.000 |
| 290573 | C | R | NORTH CENTRAL COOP | | 11,280,610 | 21,782 | 517.89 | 1,096,907 | 0.103 |
| 290574 | C | R | CENTURYTEL-OOLTEWAH | CenturyTel, Inc. | 4,793,404 | 7,638 | 627.57 | 969,735 | 0.091 |
| 290575 | C | R | TENNESSEE TEL CO | Telephone And Data Systems, Inc. | 23,160,179 | 59,347 | 390.25 | 0 | 0.000 |
| 290576 | C | R | PEOPLES TEL CO | Telephone Electronics Corporation | 3,912,363 | 5,058 | 773.50 | 1,195,759 | 0.112 |
| 290578 | C | R | TELLICO TEL CO | Telephone And Data Systems, Inc. | 3,921,299 | 9,231 | 424.80 | 0 | 0.000 |
| 290579 | C | R | TWIN LAKES TEL COOP | | 18,819,767 | 37,240 | 505.36 | 1,572,047 | 0.148 |
| 290580 | C | R | CTZENS-FRNTR-VOL ST | Frontier Communications Corporation | 4,995,440 | 18,927 | 263.93 | 0 | 0.000 |
| 290581 | C | R | UTC OF TN | | 11,118,527 | 17,042 | 652.42 | 2,481,305 | 0.233 |
| 290583 | C | R | WEST TENNESSEE TEL | Telephone Electronics Corporation | 2,251,075 | 3,908 | 576.02 | 345,074 | 0.032 |
| 290598 | A | R | WEST KY COOP-TN | | 879,786 | 1,549 | 567.97 | 128,428 | 0.012 |
| 294336 | C | R | CITIZENS-FRONTIER-TN | Frontier Communications Corporation | 20,964,506 | 63,981 | 327.67 | 0 | 0.000 |
| 295185 | C | N | SO. CENTRAL BELL -TN | AT&T, Inc. | 695,205,142 | 1,983,839 | 350.43 | 0 | 0.000 |
| | | | TEXAS TOTAL | | 3,999,368,086 | 9,692,891 | 412.61 | 115,664,081 | 10.854 |
| 440425 | C | R | CAMERON TEL CO TEXAS | Cameron Telephone Company | 945,935 | 1,044 | 906.07 | 350,614 | 0.033 |
| 441163 | C | R | WINDSTREAM SW-TX#1 | Windstream Corporation | 116,065,557 | 261,774 | 443.38 | 77,603 | 0.007 |
| 442038 | C | R | BLOSSOM TEL CO | | 749,970 | 1,231 | 609.24 | 139,367 | 0.013 |
| 442039 | C | R | BIG BEND TEL CO INC | | 18,686,988 | 5,906 | 3,164.07 | 11,985,264 | 1.125 |
| 442040 | C | R | BRAZORIA TEL CO | | 5,923,038 | 5,483 | 1,080.25 | 2,557,666 | 0.240 |
| 442041 | C | R | BRAZOS TEL COOP INC | Brazos Telephone Cooperative, Inc. | 3,105,959 | 5,539 | 560.74 | 433,210 | 0.041 |
| 442043 | A | R | NORTH TEXAS TEL. CO. | Comanche County Tel. | 428,889 | 751 | 571.09 | 63,789 | 0.006 |
| 442046 | C | R | CAP ROCK TEL COOP | | 3,112,358 | 4,755 | 654.54 | 699,886 | 0.066 |
| 442052 | C | R | CENTRAL TEXAS CO-OP | | 9,654,780 | 7,161 | 1,348.25 | 4,779,766 | 0.449 |
| 442057 | C | R | COLEMAN COUNTY CO-OP | | 2,900,716 | 2,231 | 1,300.19 | 1,408,713 | 0.132 |
| 442059 | C | R | COLORADO VALLEY TEL | | 5,939,693 | 6,872 | 864.33 | 2,092,743 | 0.196 |
| 442060 | C | R | COMANCHE COUNTY TEL | Comanche County Tel. | 2,498,741 | 4,778 | 522.97 | 256,390 | 0.024 |
| 442061 | C | R | COMMUNITY TEL CO | | 1,471,491 | 1,758 | 837.03 | 499,372 | 0.047 |
| 442065 | C | R | CUMBY TEL COOP INC | | 653,362 | 854 | 765.06 | 196,488 | 0.018 |
| 442066 | C | R | DELL TEL. CO-OP - TX | | 2,943,267 | 781 | 3,768.59 | 1,939,010 | 0.182 |
| 442068 | C | R | EASTEX TEL COOP INC | | 19,103,320 | 29,853 | 639.91 | 4,066,484 | 0.382 |
| 442069 | C | R | ELECTRA TELEPHONE CO | Townes Telecommunications | 1,437,018 | 1,504 | 955.46 | 560,811 | 0.053 |
| 442070 | C | R | ETEX TEL COOP INC | | 11,566,656 | 13,032 | 887.56 | 4,195,710 | 0.394 |
| 442071 | C | R | FIVE AREA TEL CO-OP | Five Area Telephone Co-op. Inc. | 3,669,256 | 6,241 | 587.93 | 606,824 | 0.057 |
| 442072 | C | R | CONSOLIDATED FT BEND | Consolidated Communications, Inc. | 23,268,853 | 41,592 | 559.46 | 3,218,344 | 0.302 |
| 442073 | C | R | BORDER TO BORDER | | 1,683,272 | 133 | 12,656.18 | 1,216,740 | 0.114 |
| 442076 | C | R | GANADO TELEPHONE CO | | 3,198,518 | 2,796 | 1,143.96 | 1,437,855 | 0.135 |
| 442080 | C | N | GTE SW VERIZON-TX | Verizon Communications Inc. | 583,980,491 | 1,181,951 | 494.08 | 9,863,322 | 0.926 |
| 442083 | C | R | GUADALUPE VALLEY TEL | | 28,557,200 | 40,969 | 697.04 | 7,336,090 | 0.688 |
| 442084 | C | R | UTC OF TEXAS INC | Embarq Corporation | 79,456,264 | 142,403 | 557.97 | 10,881,074 | 1.021 |
| 442086 | C | R | HILL COUNTRY CO-OP | | 10,687,756 | 16,789 | 636.59 | 2,245,141 | 0.211 |
| 442090 | C | R | ALENCO COMMUNICATION | | 3,393,873 | 2,010 | 1,688.49 | 1,854,530 | 0.174 |
| 442091 | C | R | ETS TEL. CO., INC. | Jefferson Intermediate, Inc. | 9,422,111 | 13,314 | 707.68 | 2,490,309 | 0.234 |
| 442093 | C | R | INDUSTRY TEL CO | | 2,166,022 | 2,332 | 928.83 | 822,979 | 0.077 |
| 442097 | C | R | WINDSTREAM KERRVILLE | Windstream Corporation | 7,878,858 | 22,116 | 356.25 | 0 | 0.000 |
| 442101 | C | R | CENTURYTEL-LK DALLAS | CenturyTel, Inc. | 5,258,423 | 10,058 | 522.81 | 538,671 | 0.051 |
| 442103 | C | R | LA WARD TEL EXCHANGE | | 1,783,016 | 1,056 | 1,688.46 | 974,297 | 0.091 |
| 442104 | C | R | LAKE LIVINGSTON TEL | | 1,770,208 | 915 | 1,934.65 | 1,013,154 | 0.095 |
| 442105 | C | R | LIPAN TEL CO | | 2,051,894 | 1,558 | 1,317.01 | 1,003,417 | 0.094 |
| 442107 | A | R | LIVINGSTON TEL CO | | 2,615,716 | 7,777 | 336.34 | 0 | 0.000 |
| 442109 | C | R | CONSOLIDATED COMM-TX | Consolidated Communications, Inc. | 62,119,660 | 104,037 | 597.09 | 10,830,452 | 1.016 |
| 442112 | C | R | MID-PLAINS RURAL TEL | | 1,991,294 | 2,988 | 666.43 | 466,447 | 0.044 |
| 442114 | C | R | CENDEL OF TEXAS | Embarq Corporation | 67,312,806 | 163,449 | 411.83 | 0 | 0.000 |
| 442116 | C | R | MUENSTER DBA NORTEX | | 3,495,147 | 4,230 | 826.28 | 1,167,456 | 0.110 |

**Table 3.31
ILEC High-Cost Loop Support Data
for 2007 by Study Area**

| Study Area Code | Type | Status | Study Area Name | Holding Company Name | Unseparated NTS Revenue Requirement \$ | Number of Loops | Unseparated NTS Revenue per Loop \$ | Projected High-Cost Loop Support Payments for 2009 \$ | Percent of Total % |
|----------------------|------|--------|----------------------|--|--|-----------------|-------------------------------------|---|--------------------|
| TEXAS (CONT.) | | | | | | | | | |
| 442117 | C | R | CENTURYTEL-PORT ARAN | CenturyTel, Inc. | 2,135,976 | 4,329 | 493.41 | 149,119 | 0.014 |
| 442130 | C | R | PEOPLES TEL COOP -TX | | 11,398,228 | 13,018 | 875.57 | 4,074,138 | 0.382 |
| 442131 | C | R | POKA-LAMBRO TEL COOP | | 1,841,714 | 2,791 | 659.88 | 421,984 | 0.040 |
| 442134 | C | R | RIVIERA TEL CO INC | | 2,247,747 | 1,263 | 1,779.69 | 1,251,699 | 0.117 |
| 442135 | C | R | SOUTHWEST TEXAS TEL | | 4,775,202 | 4,558 | 1,047.65 | 2,014,736 | 0.189 |
| 442140 | C | R | CENTURYTEL-SAN MARCO | CenturyTel, Inc. | 10,144,123 | 19,047 | 532.58 | 1,141,047 | 0.107 |
| 442141 | C | R | SANTA ROSA TEL COOP | | 1,998,117 | 2,122 | 941.62 | 769,224 | 0.072 |
| 442143 | C | R | SOUTH PLAINS TEL | | 2,806,363 | 4,670 | 600.93 | 499,606 | 0.047 |
| 442147 | C | R | WINDSTREAM SUGARLAND | Windstream Corporation | 19,604,615 | 63,186 | 310.27 | 0 | 0.000 |
| 442150 | C | R | TATUM TEL CO | Townes Telecommunications | 812,235 | 1,060 | 766.26 | 244,838 | 0.023 |
| 442151 | C | R | TAYLOR TEL CO-OP INC | | 4,762,150 | 7,017 | 678.66 | 1,159,766 | 0.109 |
| 442153 | C | R | TEXAS WINDSTREAM | Windstream Corporation | 11,964,545 | 28,970 | 413.00 | 0 | 0.000 |
| 442154 | C | N | GTE-SW VERIZON-TX | Verizon Communications Inc. | 40,587,300 | 99,829 | 406.57 | 0 | 0.000 |
| 442159 | C | R | VALLEY TEL CO-OP -TX | | 10,253,294 | 6,185 | 1,657.77 | 5,564,100 | 0.522 |
| 442166 | C | R | WEST TEXAS RURAL TEL | | 2,835,005 | 2,125 | 1,334.12 | 1,395,858 | 0.131 |
| 442168 | C | R | WES-TEX TEL CO-OP | | 2,712,793 | 2,682 | 1,011.48 | 1,112,747 | 0.104 |
| 442170 | C | R | XIT RURAL TEL CO-OP | | 2,784,611 | 1,435 | 1,940.50 | 1,595,231 | 0.150 |
| 442262 | C | R | ENMR TEL COOP-TX | | 226,894 | 812 | 279.43 | 0 | 0.000 |
| 445216 | C | N | SOUTHWESTERN BELL-TX | AT&T, Inc. | 2,752,528,798 | 7,303,771 | 376.86 | 0 | 0.000 |
| UTAH TOTAL | | | | | | | | | |
| 500758 | C | R | DIRECTCOMM-CEDAR VAL | Direct Communications Rockland, Inc. | 2,012,216 | 2,428 | 828.75 | 674,612 | 0.063 |
| 502277 | C | R | CENTRAL UTAH TEL INC | LICT Corporation | 1,394,126 | 1,837 | 758.91 | 414,183 | 0.039 |
| 502277A | C | R | CENTRAL UTAH TEL INC | LICT Corporation | 818,275 | 2,020 | 405.09 | 0 | 0.000 |
| 502278 | C | R | EMRY DBA EMRY TELCOM | Emery Telephone dba Emery Telcom | 2,559,403 | 4,780 | 535.44 | 295,241 | 0.028 |
| 502278A | C | R | EMRY DBA EMRY TELCOM | Emery Telephone dba Emery Telcom | 4,373,163 | 9,922 | 440.75 | 2,157 | 0.000 |
| 502279 | A | R | GUNNISON TEL CO | | 770,828 | 1,669 | 461.85 | 23,253 | 0.002 |
| 502282 | A | R | MANTI TEL CO | | 734,426 | 1,585 | 463.36 | 23,639 | 0.002 |
| 502282A | A | R | MANTI TEL CO | | 724,409 | 1,562 | 463.77 | 23,712 | 0.002 |
| 502283 | A | R | SKYLINE TELECOM | LICT Corporation | 890,999 | 1,734 | 513.84 | 82,757 | 0.008 |
| 502283A | A | R | SKYLINE TELECOM | LICT Corporation | 505,169 | 924 | 546.72 | 63,846 | 0.006 |
| 502284 | C | R | BEEHIVE TEL CO - UT | Beehive Telephone Co., Inc. | 2,201,745 | 984 | 2,237.55 | 1,313,096 | 0.123 |
| 502286 | C | R | SOUTH CENTRAL UTAH | | 6,873,548 | 13,823 | 497.25 | 510,655 | 0.048 |
| 502287 | C | R | UBTA-UBET COMM INC. | | 3,574,015 | 3,642 | 981.33 | 1,428,691 | 0.134 |
| 502287A | C | R | UBTA-UBET COMM INC. | | 6,550,527 | 15,557 | 421.07 | 0 | 0.000 |
| 502288 | C | R | ALL WEST COMM-UT | | 3,111,742 | 5,008 | 621.35 | 612,463 | 0.057 |
| 502288A | C | R | ALL WEST COMM-UT | | 1,233,775 | 1,729 | 713.58 | 331,051 | 0.031 |
| 503032 | C | R | BEAR LAKE COMM | LICT Corporation | 767,455 | 911 | 842.43 | 262,465 | 0.025 |
| 504429 | C | R | CITIZENS-FRONTIER-UT | Frontier Communications Corporation | 9,058,422 | 21,212 | 427.04 | 0 | 0.000 |
| 504449 | C | R | NAVAJO-UT-FRONTIER | Frontier Communications Corporation | 375,653 | 660 | 569.17 | 55,236 | 0.005 |
| 505107 | C | N | QWEST CORP-UT | Qwest Communications International, Inc. | 268,722,538 | 828,285 | 324.43 | 0 | 0.000 |
| VERMONT TOTAL | | | | | | | | | |
| 140053 | A | R | FRANKLIN TEL CO - VT | | 420,290 | 883 | 475.98 | 20,412 | 0.002 |
| 140058 | C | R | LUDLOW TEL CO | Telephone And Data Systems, Inc. | 1,555,407 | 5,096 | 305.22 | 0 | 0.000 |
| 140061 | C | R | NORTHFIELD TEL CO | Telephone And Data Systems, Inc. | 991,004 | 2,786 | 355.71 | 0 | 0.000 |
| 140062 | C | R | PERKINSVILLE TEL CO | Telephone And Data Systems, Inc. | 241,154 | 916 | 263.27 | 0 | 0.000 |
| 140064 | A | R | SHOREHAM TEL CO INC. | | 1,846,499 | 3,656 | 505.06 | 153,621 | 0.014 |
| 140068 | C | R | TOPSHAM TEL CO | Citizens Telephone Company of Hammond | 1,750,729 | 1,659 | 1,055.29 | 742,820 | 0.070 |
| 140069 | C | R | WAITSFIELD/FAYSTON | | 9,686,735 | 20,283 | 477.58 | 489,975 | 0.046 |
| 143331 | C | R | FAIRPOINT-VT | FairPoint Communications, Inc. | 3,801,826 | 6,186 | 614.59 | 725,166 | 0.068 |
| 145115 | C | N | TEL OP -FAIRPOINT-VT | FairPoint Communications, Inc. | 105,446,346 | 301,380 | 349.88 | 0 | 0.000 |
| 147332 | C | R | VERMONT TEL. CO-VT | | 10,591,383 | 20,429 | 518.45 | 1,036,208 | 0.097 |
| VIRGIN ISLANDS TOTAL | | | | | | | | | |
| 643300 | C | R | VITELCO-INNOVATIVE | | 36,798,741 | 64,964 | 566.45 | 5,322,008 | 0.499 |
| VIRGINIA TOTAL | | | | | | | | | |
| 190217 | C | R | AMELIA TEL CORP | Telephone And Data Systems, Inc. | 3,167,899 | 5,760 | 549.98 | 410,209 | 0.038 |
| 190219 | A | R | BUGGS ISLAND COOP | | 1,918,055 | 4,226 | 453.87 | 36,958 | 0.003 |
| 190220 | A | R | BURKE'S GARDEN TEL | | 105,845 | 168 | 630.03 | 21,640 | 0.002 |
| 190225 | A | R | CITIZENS TEL COOP | | 3,397,702 | 7,297 | 465.63 | 119,594 | 0.011 |
| 190226 | A | R | NTELOS, INC. | Ntelos, Inc. | 10,515,980 | 31,421 | 334.68 | 0 | 0.000 |
| 190233 | C | N | VERIZON S-VA(CONTEL) | Verizon Communications Inc. | 186,585,590 | 521,813 | 357.57 | 0 | 0.000 |
| 190236 | A | R | NORTH RIVER TEL COOP | | 502,985 | 1,064 | 472.73 | 22,349 | 0.002 |
| 190237 | A | R | HIGHLAND TEL COOP | | 763,965 | 1,401 | 545.30 | 95,513 | 0.009 |
| 190238 | A | R | MGW TEL. CO. INC. | | 953,389 | 1,629 | 585.26 | 155,129 | 0.015 |
| 190239 | A | R | NEW HOPE TEL COOP | | 429,027 | 902 | 475.64 | 20,652 | 0.002 |
| 190243 | A | R | PEMBROKE TEL COOP | | 1,315,968 | 2,821 | 466.49 | 47,812 | 0.004 |
| 190244 | C | R | PEOPLES MUTUAL TEL | FairPoint Communications, Inc. | 3,644,259 | 7,179 | 507.63 | 313,646 | 0.029 |
| 190248 | A | R | SCOTT COUNTY COOP | | 2,975,233 | 6,290 | 473.01 | 133,263 | 0.013 |
| 190249 | C | R | ROANOKE & BOTETOURT | Ntelos, Inc. | 5,070,583 | 10,120 | 501.05 | 398,854 | 0.037 |
| 190250 | A | R | SHENANDOAH TEL CO | | 11,187,950 | 25,358 | 441.20 | 12,931 | 0.001 |
| 190253 | A | R | VIRGINIA TEL CO | Telephone And Data Systems, Inc. | 988,887 | 2,185 | 452.58 | 17,277 | 0.002 |
| 190254 | C | R | CENTEL OF VIRGINIA | Embarg Corporation | 96,032,842 | 269,940 | 355.76 | 0 | 0.000 |
| 190479 | C | R | VERIZON SOUTH-VA | Verizon Communications Inc. | 12,487,388 | 36,162 | 345.32 | 0 | 0.000 |
| 190567 | C | R | UNITED SOUTHEAST-VA | Embarg Corporation | 28,809,615 | 91,994 | 313.17 | 0 | 0.000 |
| 193029 | C | R | NEW CASTLE TEL. CO. | Telephone And Data Systems, Inc. | 1,172,553 | 2,318 | 505.85 | 98,590 | 0.009 |
| 195040 | C | N | VERIZON VIRGINIA INC | Verizon Communications Inc. | 897,458,845 | 2,581,609 | 347.64 | 0 | 0.000 |

**Table 3.31
ILEC High-Cost Loop Support Data
for 2007 by Study Area**

| Study Area Code | Type | Status | Study Area Name | Holding Company Name | Unseparated NTS Revenue Requirement \$ | Number of Loops | Unseparated NTS Revenue per Loop \$ | Projected High-Cost Loop Support Payments for 2009 \$ | Percent of Total % |
|-----------------|------|--------|----------------------------|--|--|------------------|-------------------------------------|---|--------------------|
| | | | WASHINGTON TOTAL | | 870,591,749 | 2,743,179 | 317.37 | 18,040,269 | 1.693 |
| 520580 | C | R | WESTGATE DBA WEAVTEL | | 152,028 | 14 | 10,859.14 | 109,209 | 0.010 |
| 520581 | C | R | BEAVER CREEK TIMBRLN | | 371,892 | 27 | 13,773.76 | 269,638 | 0.025 |
| 521402 | C | R | M&L ENT. DBA SKYLINE | | 150,794 | 147 | 1,025.81 | 62,569 | 0.006 |
| 522400 | C | R | UTC OF THE NW-WA | Embarq Corporation | 25,001,233 | 69,904 | 357.65 | 0 | 0.000 |
| 522404 | C | R | ASOTIN TEL - WA | Telephone And Data Systems, Inc. | 851,617 | 1,308 | 651.08 | 189,130 | 0.018 |
| 522408 | C | R | CENTURYTEL-WASHINGTO | CenturyTel, Inc. | 80,271,580 | 151,830 | 528.69 | 8,711,766 | 0.818 |
| 522410 | C | R | CENTURYTEL-COWICHE | CenturyTel, Inc. | 735,132 | 1,939 | 379.13 | 0 | 0.000 |
| 522412 | C | R | ELLENSBURG TEL CO | FairPoint Communications, Inc. | 8,111,709 | 19,918 | 407.26 | 0 | 0.000 |
| 522416 | C | N | VERIZON N'WEST-WA | Verizon Communications Inc. | 204,557,301 | 556,722 | 367.43 | 0 | 0.000 |
| 522417 | C | R | HAT ISLAND TEL CO | | 44,610 | 94 | 474.57 | 2,087 | 0.000 |
| 522418 | C | R | PEND OREILLE TEL. | Rural Telephone Co. | 1,392,896 | 2,044 | 681.46 | 342,124 | 0.032 |
| 522419 | C | R | HOOD CANAL TEL CO | | 890,173 | 1,453 | 612.64 | 168,206 | 0.016 |
| 522423 | C | R | INLAND TEL CO -WA | | 2,269,392 | 2,729 | 831.58 | 764,037 | 0.072 |
| 522426 | C | R | KALAMA TEL CO | | 1,973,573 | 3,083 | 640.15 | 420,512 | 0.039 |
| 522427 | C | R | LEWIS RIVER TEL CO | Telephone And Data Systems, Inc. | 2,268,043 | 5,967 | 380.10 | 0 | 0.000 |
| 522430 | A | R | MCDANIEL TEL CO | Telephone And Data Systems, Inc. | 1,997,581 | 4,285 | 466.18 | 71,761 | 0.007 |
| 522431 | C | R | MASHELL TELECOM INC | | 2,851,880 | 3,808 | 748.92 | 830,047 | 0.078 |
| 522437 | C | R | PIONEER TEL CO | | 1,123,755 | 817 | 1,375.46 | 561,997 | 0.053 |
| 522442 | C | R | ST JOHN TEL CO | | 964,710 | 636 | 1,516.84 | 504,930 | 0.047 |
| 522446 | C | R | TENINO TELEPHONE CO | | 2,857,034 | 3,629 | 787.28 | 895,436 | 0.084 |
| 522447 | C | R | TOLEDO TELEPHONE CO | | 2,732,977 | 2,209 | 1,237.20 | 1,290,463 | 0.121 |
| 522449 | C | N | VERIZON N'WEST-WA | Verizon Communications Inc. | 25,134,330 | 77,892 | 322.68 | 0 | 0.000 |
| 522451 | C | R | WESTERN WAHAKIUM | | 2,053,895 | 1,162 | 1,767.55 | 1,141,022 | 0.107 |
| 522452 | C | R | WHIDBEY TEL CO. | | 7,518,050 | 13,027 | 577.11 | 1,160,926 | 0.109 |
| 522453 | C | R | YCOM NETWORKS, INC. | FairPoint Communications, Inc. | 6,442,320 | 12,726 | 506.23 | 544,411 | 0.051 |
| 525161 | C | N | QWEST CORP-WA | Qwest Communications International, Inc. | 487,873,246 | 1,805,809 | 270.17 | 0 | 0.000 |
| | | | WEST VIRGINIA TOTAL | | 332,059,556 | 859,788 | 386.21 | 5,416,251 | 0.508 |
| 200256 | C | R | ARMSTRONG OF WV | Armstrong Holdings | 1,758,370 | 2,972 | 591.65 | 297,265 | 0.028 |
| 200257 | C | R | SPRUCE KNOB SENECA | | 784,598 | 1,116 | 703.04 | 204,858 | 0.019 |
| 200258 | A | R | WAR ACQ. DBA WAR TEL | Country Road Communications, LLC | 656,011 | 1,406 | 466.58 | 23,912 | 0.002 |
| 200259 | C | R | HARDY TELECOM | | 2,524,310 | 3,809 | 662.72 | 584,013 | 0.055 |
| 200267 | C | R | ARMSTRONG TEL. CO. | Armstrong Holdings | 3,372,016 | 4,483 | 752.18 | 988,140 | 0.093 |
| 200271 | C | R | CITIZENS-FRONTIER-WV | Frontier Communications Corporation | 14,154,041 | 26,601 | 532.09 | 1,585,112 | 0.149 |
| 200277 | C | R | WEST SIDE TEL-WV | | 1,225,593 | 2,581 | 474.85 | 57,769 | 0.005 |
| 204338 | C | R | CITIZENS-FRONTIER-WV | Frontier Communications Corporation | 16,410,261 | 35,825 | 458.07 | 411,107 | 0.039 |
| 204339 | C | R | CITIZENS-FRONTIER-WV | Frontier Communications Corporation | 38,291,297 | 82,528 | 463.98 | 1,264,075 | 0.119 |
| 205050 | C | N | VERIZON W VA INC. | Verizon Communications Inc. | 252,883,060 | 698,467 | 362.05 | 0 | 0.000 |
| | | | WISCONSIN TOTAL | | 845,211,164 | 2,477,557 | 341.15 | 24,269,746 | 2.278 |
| 330841 | C | R | CENTURYTEL-MW-WI(CENCOM) | CenturyTel, Inc. | 11,535,336 | 23,970 | 481.24 | 636,066 | 0.060 |
| 330842 | A | R | AMERY TELCOM, INC. | Amery Telcom, Inc. | 2,967,436 | 6,557 | 452.56 | 51,760 | 0.005 |
| 330843 | A | R | AMHERST TEL CO | | 2,243,654 | 4,848 | 462.80 | 70,538 | 0.007 |
| 330844 | C | R | BADGER TELECOM, INC. | Telephone And Data Systems, Inc. | 3,544,167 | 6,475 | 547.36 | 450,103 | 0.042 |
| 330846 | A | R | BALDWIN TELECOM | | 1,943,793 | 4,288 | 453.31 | 35,940 | 0.003 |
| 330847 | A | R | BELMONT TEL CO | LICT Corporation | 403,706 | 847 | 476.63 | 19,938 | 0.002 |
| 330848 | A | R | BERGEN TEL CO | | 129,860 | 200 | 649.30 | 28,652 | 0.003 |
| 330849 | A | R | BLACK EARTH TEL CO | Telephone And Data Systems, Inc. | 647,179 | 1,386 | 466.94 | 23,896 | 0.002 |
| 330850 | C | R | BLOOMER TEL CO | | 1,678,352 | 3,130 | 536.21 | 194,894 | 0.018 |
| 330851 | A | R | BONDUEL TEL CO | Telephone And Data Systems, Inc. | 870,469 | 1,902 | 457.66 | 21,319 | 0.002 |
| 330855 | C | R | BRUCE TEL CO, INC | | 781,428 | 1,552 | 503.50 | 63,640 | 0.006 |
| 330856 | A | R | BURLINGTON B&W | Telephone And Data Systems, Inc. | 1,578,738 | 3,424 | 461.08 | 45,991 | 0.004 |
| 330857 | C | R | CENTURYTEL-MW-WI(CASCO) | CenturyTel, Inc. | 546,395 | 1,214 | 450.08 | 7,626 | 0.001 |
| 330859 | C | R | CENTRAL STATE TEL CO | Telephone And Data Systems, Inc. | 5,421,060 | 9,672 | 560.49 | 754,884 | 0.071 |
| 330860 | C | R | CHEQUAMEGON COM COOP | | 5,168,108 | 9,075 | 569.49 | 761,378 | 0.071 |
| 330861 | C | R | CHIBARDUN TEL COOP | | 4,454,608 | 5,461 | 815.71 | 1,463,913 | 0.137 |
| 330863 | C | R | CITIZENS TEL COOP-WI | | 1,575,703 | 2,188 | 720.16 | 429,733 | 0.040 |
| 330865 | A | R | CLEAR LAKE TEL CO-WI | | 732,683 | 1,581 | 463.43 | 23,651 | 0.002 |
| 330866 | C | R | COCHRANE COOP TEL CO | | 919,883 | 1,200 | 766.57 | 277,454 | 0.026 |
| 330868 | A | R | COON VALLEY FARMERS | | 1,111,642 | 2,326 | 477.92 | 56,703 | 0.005 |
| 330870 | C | R | RHINELNDR-FRONTIER | Frontier Communications Corporation | 1,530,952 | 3,516 | 435.42 | 0 | 0.000 |
| 330872 | A | R | CUBA CITY EXCHANGE | LICT Corporation | 749,192 | 1,619 | 462.75 | 23,504 | 0.002 |
| 330875 | A | R | DICKEYVILLE TEL CORP | Telephone And Data Systems, Inc. | 555,355 | 1,180 | 470.64 | 23,182 | 0.002 |
| 330877 | C | R | CENTURYTEL-FAIRWATER | CenturyTel, Inc. | 544,736 | 1,135 | 479.94 | 29,159 | 0.003 |
| 330879 | A | R | FARMERS INDEPENDENT | | 1,660,665 | 3,528 | 470.71 | 69,471 | 0.007 |
| 330880 | A | R | FARMERS TEL CO - WI | Telephone And Data Systems, Inc. | 2,826,079 | 6,084 | 464.51 | 95,284 | 0.009 |
| 330881 | A | R | MID-PLAINS TEL CO | Telephone And Data Systems, Inc. | 10,341,941 | 31,188 | 331.60 | 0 | 0.000 |
| 330884 | C | R | CENTURYTEL-FORESTVIL | CenturyTel, Inc. | 1,454,160 | 1,986 | 732.20 | 407,993 | 0.038 |
| 330886 | C | N | VERIZON NORTH-WI | Verizon Communications Inc. | 104,471,429 | 304,486 | 343.11 | 0 | 0.000 |
| 330889 | A | R | HAGER TELECOM INC. | Alliance Telecommunications Corporation | 927,198 | 1,955 | 474.27 | 43,021 | 0.004 |
| 330891 | C | R | RHINELNDR-FRONTIER | Frontier Communications Corporation | 1,320,733 | 5,062 | 260.91 | 0 | 0.000 |
| 330892 | A | R | HILLSBORO TEL CO | | 749,623 | 1,620 | 462.73 | 23,497 | 0.002 |
| 330895 | C | R | CENTURYTEL-WISCONSIN | CenturyTel, Inc. | 9,228,725 | 41,605 | 221.82 | 0 | 0.000 |
| 330896 | A | R | LAKEFIELD TEL CO | | 778,758 | 1,632 | 477.18 | 39,000 | 0.004 |
| 330898 | C | R | CENTURYTEL LARSEN | CenturyTel, Inc. | 1,124,464 | 2,276 | 494.05 | 79,347 | 0.007 |
| 330899 | C | R | LA VALLE TEL COOP | | 1,428,429 | 1,932 | 739.35 | 407,260 | 0.038 |
| 330900 | A | R | LEMONWEIR VALLEY TEL | | 1,477,544 | 3,190 | 463.18 | 47,202 | 0.004 |
| 330902 | A | R | LUCK TEL CO | Lakeland Communications, Inc. | 1,080,105 | 2,292 | 471.25 | 45,937 | 0.004 |
| 330905 | A | R | MANAWA TEL CO | | 1,192,642 | 2,543 | 468.99 | 47,232 | 0.004 |
| 330908 | C | R | MARQUETTE-ADAMS COOP | | 2,559,656 | 3,786 | 676.08 | 618,422 | 0.058 |

**Table 3.31
ILEC High-Cost Loop Support Data
for 2007 by Study Area**

| Study Area Code | Type | Status | Study Area Name | Holding Company Name | Unseparated NTS Revenue Requirement \$ | Number of Loops | Unseparated NTS Revenue per Loop \$ | Projected High-Cost Loop Support Payments for 2009 \$ | Percent of Total % |
|-----------------|------|--------|-------------------------------|--|--|-----------------|-------------------------------------|---|--------------------|
| | | | WISCONSIN (CONT.) | | | | | | |
| 330909 | C | R | MIDWAY TEL CO | Telephone And Data Systems, Inc. | 3,396,425 | 8,352 | 406.66 | 0 | 0.000 |
| 330910 | C | R | MILLTOWN MUTUAL TEL | Lakeland Communications, Inc. | 1,116,631 | 2,511 | 444.70 | 6,993 | 0.001 |
| 330912 | C | R | FRONTIER-MONDOVI | Frontier Communications Corporation | 592,358 | 2,444 | 242.37 | 0 | 0.000 |
| 330913 | C | R | CENTURYTEL MONROE | CenturyTel, Inc. | 4,136,434 | 10,464 | 395.30 | 0 | 0.000 |
| 330914 | A | R | EASTCOAST TELECOM | Telephone And Data Systems, Inc. | 2,652,919 | 5,625 | 471.63 | 114,128 | 0.011 |
| 330915 | A | R | MOSINEE TEL CO LLC | Telephone And Data Systems, Inc. | 1,960,145 | 4,942 | 396.63 | 0 | 0.000 |
| 330916 | C | R | MOUNT HOREB TEL CO | | 2,705,821 | 4,409 | 613.70 | 513,911 | 0.048 |
| 330917 | C | R | MT VERNON TEL CO | Telephone And Data Systems, Inc. | 7,789,473 | 11,833 | 658.28 | 1,774,884 | 0.167 |
| 330918 | C | R | NELSON TEL COOP | | 3,108,214 | 4,020 | 773.19 | 949,431 | 0.089 |
| 330920 | C | R | NIAGARA TEL CO | | 1,690,547 | 4,312 | 392.06 | 0 | 0.000 |
| 330922 | C | R | CENTURYTEL-MW-WI/NW | CenturyTel, Inc. | 26,935,345 | 62,915 | 428.12 | 0 | 0.000 |
| 330924 | C | R | CENTURYTEL-MW-KENDAL | CenturyTel, Inc. | 23,544,085 | 68,402 | 344.20 | 0 | 0.000 |
| 330925 | A | R | BAYLAND TEL CO | | 1,050,470 | 2,335 | 449.88 | 14,365 | 0.001 |
| 330930 | A | R | GRANTLAND TELECOM | Telephone And Data Systems, Inc. | 1,746,886 | 3,649 | 478.73 | 90,876 | 0.009 |
| 330931 | C | R | CENTURYTEL-SO WI | CenturyTel, Inc. | 2,151,200 | 6,441 | 333.99 | 0 | 0.000 |
| 330934 | C | R | CENTURYTEL-MW-WI(PLATTEVILLE) | CenturyTel, Inc. | 2,149,343 | 8,855 | 242.73 | 0 | 0.000 |
| 330936 | C | R | INDIANHEAD TEL CO | Alliance Telecommunications Corporation | 1,064,202 | 2,188 | 486.38 | 65,371 | 0.006 |
| 330937 | C | R | PRICE COUNTY TEL CO | | 1,833,557 | 4,519 | 405.74 | 0 | 0.000 |
| 330938 | A | R | NORTHEAST TEL CO | | 3,893,332 | 8,590 | 453.24 | 71,606 | 0.007 |
| 330940 | C | R | RHINELANDER-FRONTIER | Frontier Communications Corporation | 2,520,313 | 13,691 | 184.09 | 0 | 0.000 |
| 330941 | C | R | RHINELANDER-FRONTIER | Frontier Communications Corporation | 489,160 | 1,325 | 369.18 | 0 | 0.000 |
| 330942 | C | R | RICHLAND-GRANT COOP | | 2,367,094 | 2,661 | 889.55 | 860,692 | 0.081 |
| 330943 | A | R | RIVERSIDE TELECOM | Telephone And Data Systems, Inc. | 1,594,621 | 3,461 | 460.74 | 45,723 | 0.004 |
| 330944 | A | R | FRONTIER-ST.CROIX | Frontier Communications Corporation | 3,584,439 | 8,777 | 408.39 | 0 | 0.000 |
| 330945 | A | R | SCANDINAVIA TEL CO | Telephone And Data Systems, Inc. | 1,190,842 | 2,539 | 469.02 | 47,207 | 0.004 |
| 330946 | A | R | SHARON TEL CO | | 559,844 | 1,062 | 527.16 | 59,880 | 0.006 |
| 330949 | C | R | SIREN TEL CO, INC | | 916,252 | 2,604 | 351.86 | 0 | 0.000 |
| 330950 | C | R | CENTURYTEL-NW WI | CenturyTel, Inc. | 12,138,592 | 18,035 | 673.06 | 2,905,067 | 0.273 |
| 330951 | A | R | SOMERSET TEL CO | Amery Telcom, Inc. | 1,265,489 | 2,875 | 440.17 | 0 | 0.000 |
| 330952 | C | R | SE TEL OF WISCONSIN | Telephone And Data Systems, Inc. | 3,807,674 | 9,327 | 408.24 | 0 | 0.000 |
| 330953 | C | R | SPRING VALLEY TEL CO | | 778,754 | 1,168 | 666.74 | 182,604 | 0.017 |
| 330954 | C | R | STOCKBRIDGE & SHERWD | Telephone And Data Systems, Inc. | 1,563,168 | 3,007 | 519.84 | 155,239 | 0.015 |
| 330955 | A | R | STATE LONG DISTANCE | | 3,254,986 | 9,816 | 331.60 | 0 | 0.000 |
| 330956 | C | R | CENTURYTEL-NORTH WI | CenturyTel, Inc. | 8,627,512 | 12,805 | 673.76 | 2,069,345 | 0.194 |
| 330958 | C | R | TENNEY TEL CO | Telephone And Data Systems, Inc. | 539,763 | 1,116 | 483.66 | 31,370 | 0.003 |
| 330959 | C | R | CENTURYTEL-MW-WI(THORP) | CenturyTel, Inc. | 713,670 | 2,146 | 332.56 | 0 | 0.000 |
| 330960 | C | R | TRI-COUNTY COMM COOP | | 2,410,417 | 3,904 | 617.42 | 465,940 | 0.044 |
| 330962 | A | R | UNION TEL CO | | 2,127,769 | 4,512 | 471.58 | 91,399 | 0.009 |
| 330963 | C | R | UTELCO, INC | Telephone And Data Systems, Inc. | 5,371,584 | 14,762 | 363.88 | 0 | 0.000 |
| 330964 | C | R | FRONTIER-WISCONSIN | Frontier Communications Corporation | 6,416,009 | 24,367 | 263.31 | 0 | 0.000 |
| 330966 | A | R | VERNON TEL COOP | | 3,558,450 | 7,491 | 475.03 | 168,543 | 0.016 |
| 330967 | A | R | FRONTIER OF VIROQUA | Frontier Communications Corporation | 1,588,205 | 3,767 | 421.61 | 0 | 0.000 |
| 330968 | A | R | WAUNAKEE TEL CO | Telephone And Data Systems, Inc. | 2,505,902 | 7,179 | 349.06 | 0 | 0.000 |
| 330970 | A | R | CENTURYTEL-MW-WI | CenturyTel, Inc. | 2,808,228 | 5,970 | 470.39 | 116,316 | 0.011 |
| 330971 | C | R | W. WISCONSIN TELCOM | | 5,467,396 | 6,240 | 876.18 | 1,955,737 | 0.184 |
| 330973 | C | R | WITTENBERG TEL CO | | 1,129,652 | 2,374 | 475.84 | 54,664 | 0.005 |
| 330974 | C | R | WOOD COUNTY TEL CO | | 11,205,146 | 23,194 | 483.11 | 643,667 | 0.060 |
| 331155 | C | R | TELEPHONE USA OF WI | CenturyTel, Inc. | 26,462,044 | 48,217 | 548.81 | 3,397,197 | 0.319 |
| 331159 | C | R | CENTURYTEL-CENTRL WI | CenturyTel, Inc. | 24,662,788 | 57,578 | 428.34 | 0 | 0.000 |
| 335220 | C | N | WISCONSIN BELL | AT&T, Inc. | 415,811,428 | 1,430,870 | 290.60 | 0 | 0.000 |
| | | | WYOMING TOTAL | | 117,919,336 | 235,173 | 501.42 | 14,153,648 | 1.328 |
| 511595 | C | R | UTC OF THE WEST-WY | Embarq Corporation | 2,498,140 | 6,094 | 409.93 | 0 | 0.000 |
| 512251 | C | R | RANGE TEL COOP - WY | Range Tel. Coop. Inc. | 12,347,254 | 17,796 | 693.82 | 3,143,653 | 0.295 |
| 512289 | C | R | CHUGWATER TEL CO | | 202,580 | 200 | 1,012.90 | 83,192 | 0.008 |
| 512290 | C | R | ALL WEST COMM.-WY | | 146,128 | 329 | 444.16 | 801 | 0.000 |
| 512291 | C | R | DUBOIS TEL EXCHANGE | Range Tel. Coop. Inc. | 2,703,038 | 2,370 | 1,140.52 | 1,212,668 | 0.114 |
| 512295 | C | R | SILVER STAR TEL-WY | Silver Star Tel. Co. | 3,221,340 | 3,124 | 1,031.16 | 1,342,240 | 0.126 |
| 512296 | C | R | TRI COUNTY TEL ASSN | Tri County Tel. Assn. Inc. | 9,874,571 | 6,565 | 1,504.12 | 5,149,418 | 0.483 |
| 512297 | C | R | UNION TELEPHONE CO | | 3,345,910 | 6,768 | 494.37 | 237,357 | 0.022 |
| 512299 | C | R | CENTURYTEL OF WY. | CenturyTel, Inc. | 2,952,911 | 5,994 | 492.64 | 203,472 | 0.019 |
| 515108 | C | N | QWEST CORP-WY | Qwest Communications International, Inc. | 80,627,465 | 185,933 | 433.64 | 2,780,846 | 0.261 |
| | | | GRAND TOTAL | | 45,723,900,361 | 135,787,625 | 336.73 | 1,065,606,677 | 100.000 |

Source: National Exchange Carrier Association, *Universal Service Fund 2008 Submission of 2007 Study Results* (September 30, 2008)

Table 3.32
ILEC High-Cost Loop Support Data
Percentage Changes from 2006 to 2007 by Study Area

| Study Area Code | Type | Study Area Name | Unseparated NTS Revenue Requirement | Number of Loops | Unseparated NTS Revenue Requirement per Loop | High Cost Loop Support Payment Projections in Later Year* |
|-----------------|------|---|-------------------------------------|-----------------|--|---|
| | | ALABAMA TOTAL | -3.55 | -5.52 | 2.09 | -9.88 |
| 250282 | C | BLOUNTSVILLE TEL. CO., INC. | -3.92 | -4.04 | 0.12 | -13.44 |
| 250283 | A | BRINDLEE MOUNTAIN TEL. CO. | 9.43 | -3.96 | 13.93 | 0.00 |
| 250284 | C | BUTLER TEL. CO., INC. | -8.27 | -5.62 | -2.81 | -33.59 |
| 250285 | A | CASTLEBERRY TEL. CO., INC. | 0.89 | -2.25 | 3.21 | -20.65 |
| 250286 | C | NATIONAL TEL. CO. OF AL | -6.97 | -4.87 | -2.20 | -14.99 |
| 250290 | C | FARMERS TELECOMMUNICATIONS COOPERATIVE, INC. | 5.01 | -3.11 | 8.38 | 15.84 |
| 250295 | C | GRACEBA TOTAL COMM. | 8.31 | -6.32 | 15.62 | 24.63 |
| 250298 | C | GULF TEL. CO.-AL | -3.13 | -3.40 | 0.28 | 0.00 |
| 250299 | C | HAYNEVILLE TEL. CO., INC. | 5.07 | -2.88 | 8.19 | 13.14 |
| 250300 | C | HOPPER TELECOMMUNICATIONS CO., INC. | -12.34 | -2.25 | -10.33 | -18.87 |
| 250301 | A | FRONTIER COMMUNICATIONS OF LAMAR COUNTY, LLC | -1.32 | -4.85 | 3.71 | -18.89 |
| 250302 | C | WINDSTREAM ALABAMA, INC | 5.35 | -0.79 | 6.19 | 9.02 |
| 250304 | C | MILLRY TEL. CO., INC. | 5.54 | -2.89 | 8.68 | 19.94 |
| 250305 | C | MON-CRE TEL. COOP. INC. | 2.92 | -1.98 | 5.00 | 2.56 |
| 250306 | C | FRONTIER COMMUNICATIONS OF ALABAMA, LLC | 9.19 | -1.05 | 10.35 | 0.00 |
| 250307 | C | MOUNDVILLE TEL. CO. | -6.67 | -5.73 | -1.00 | -13.66 |
| 250308 | C | NEW HOPE TEL. COOP., INC.-AL | -6.85 | -2.30 | -4.66 | -18.71 |
| 250311 | A | OAKMAN TEL. CO., INC. | -8.16 | -6.38 | -1.91 | -33.82 |
| 250312 | A | OTELCO TELEPHONE LLC | 7.06 | -1.48 | 8.67 | 0.00 |
| 250314 | C | PEOPLES TEL. CO. | -0.46 | -4.00 | 3.69 | -4.74 |
| 250315 | C | PINE BELT TEL. CO. | 14.25 | -6.33 | 21.97 | 32.68 |
| 250316 | C | RAGLAND TEL. CO. | -0.62 | -0.16 | -0.46 | -3.20 |
| 250317 | C | ROANOKE TEL. CO., INC. | -8.18 | -5.29 | -3.06 | -25.81 |
| 250318 | C | FRONTIER COMMUNICATIONS OF THE SOUTH, LLC | 10.37 | 1.35 | 8.90 | 0.00 |
| 250322 | A | UNION SPRINGS TEL. CO. | 0.42 | -3.47 | 4.04 | -15.24 |
| 255181 | C | SOUTH CENTRAL BELL-AL | -4.83 | -5.83 | 1.07 | 0.00 |
| 259788 | C | CENTURYTEL OF ALABAMA, LLC (SOUTHERN) | -3.71 | -6.67 | 3.17 | -26.88 |
| 259789 | C | CENTURYTEL OF ALABAMA, LLC (NORTHERN) | 1.95 | -4.84 | 7.13 | 0.00 |
| | | ALASKA TOTAL | 0.98 | -8.75 | 10.66 | 8.57 |
| 610989 | C | ADAK EAGLE ENTERPRISES, LLC DBA ADAK TEL UTIL | 35.17 | 3.68 | 30.36 | 36.92 |
| 613000 | C | ACS OF ANCHORAGE, INC. | -4.79 | -14.70 | 11.62 | INFINITE |
| 613001 | C | ARCTIC SLOPE TEL. ASSOCIATION COOP.INC. | 13.25 | 1.26 | 11.84 | 17.85 |
| 613001A | C | ARCTIC SLOPE TEL. ASSOCIATION COOP.INC. | -7.83 | -0.47 | -7.40 | -100.00 |
| 613002 | C | BETTLES TELEPHONE CO. INC. | -5.63 | -4.17 | -1.52 | -100.00 |
| 613003 | C | BRISTOL BAY TELEPHONE COOP. INC. | 4.02 | -0.18 | 4.21 | 3.11 |
| 613004 | C | BUSH-TELL INC. | 5.77 | -1.72 | 7.62 | 7.87 |
| 613005 | A | CIRCLE UTILITIES | -22.94 | -2.27 | -21.14 | -50.53 |
| 613006 | C | COPPER VALLEY TEL. COOP. INC. | 16.45 | -6.54 | 24.60 | 21.86 |
| 613007 | C | CORDOVA TELEPHONE COOPERATIVE, INC. | 8.55 | -0.55 | 9.16 | 10.32 |
| 613008 | C | ACS OF FAIRBANKS, INC. | -2.36 | -4.37 | 2.10 | 0.00 |
| 613010 | C | ACS - NORTHLAND GLACIER STATE | -1.72 | -4.66 | 3.08 | -6.18 |
| 613011 | C | INTERIOR TELEPHONE COMPANY INC. | 7.03 | 3.26 | 3.65 | 5.73 |
| 613011A | | INTERIOR TELEPHONE COMPANY INC. | -12.56 | -4.53 | -8.41 | -46.16 |
| 613012 | C | ACS - ALASKA JUNEAU | -6.21 | -22.76 | 21.43 | 0.00 |
| 613013 | C | KETCHIKAN PUBLIC UTILITIES | 6.94 | -9.17 | 17.73 | 35.29 |
| 613015 | C | MATANUSKA TELEPHONE ASSOC., INC. | 2.37 | -6.37 | 9.34 | 8.46 |
| 613016 | C | MUKLUK TEL. COMPANY, INC. | -0.97 | 6.01 | -6.58 | -10.34 |
| 613016A | C | MUKLUK TEL. COMPANY, INC. | 14.24 | -3.25 | 18.08 | 0.00 |
| 613017 | C | ALASKA TELEPHONE COMPANY | -4.34 | -1.89 | -2.50 | -14.28 |
| 613017A | C | ALASKA TELEPHONE COMPANY | 10.06 | -2.66 | 13.07 | 0.00 |
| 613018 | C | NUSHAGAK ELECTRIC & TELEPHONE COOP., INC. | 9.52 | -4.84 | 15.09 | 19.66 |
| 613019 | C | OTZ TELEPHONE COOPERATIVE, INC. | 16.27 | -0.06 | 16.34 | 36.76 |
| 613020 | C | ACS - NORTHLAND SITKA | -4.64 | -4.64 | -0.01 | -45.04 |
| 613022 | C | ACS - ALASKA GREATLAND | 51.91 | -12.73 | 74.07 | 0.00 |
| 613023 | C | UNITED UTILITIES INC. | 2.07 | 2.22 | -0.15 | -15.00 |
| 613023A | C | UNITED UTILITIES INC. | -9.50 | -1.01 | -8.57 | 0.00 |
| 613025 | C | YUKON TELEPHONE COMPANY, INC. | 6.21 | -2.86 | 9.33 | 15.52 |
| 613026 | A | NORTH COUNTRY TELEPHONE COMPANY | -19.08 | -1.11 | -18.17 | -49.66 |
| 613028 | C | SUMMIT TEL & TEL CO OF ALASKA | 22.23 | 0.95 | 21.08 | 25.53 |
| | | AMERICAN SAMOA TOTAL | 20.93 | -1.41 | 22.66 | 0.00 |
| 673900 | C | AMERICAN SAMOA TELECOMMUNICATIONS AUTHORITY | 20.93 | -1.41 | 22.66 | 0.00 |
| | | ARIZONA TOTAL | 3.42 | -7.79 | 12.15 | 8.61 |
| 450815 | C | HOPPI TELECOMMUNICATIONS INCORPORATED | 15.68 | 0.79 | 14.77 | 34.04 |
| 452169 | C | SAN CARLOS APACHE TELECOMM. UTILITY, INC. | 2.67 | -0.67 | 3.36 | 1.20 |
| 452171 | C | ARIZONA TEL. CO. | 2.62 | -1.07 | 3.73 | -5.28 |
| 452172 | C | CITIZENS UTIL RURAL CO INC DBA FRONTIER | -0.47 | -4.77 | 4.51 | 0.00 |
| 452173 | C | TOHONO O'ODHAM UTILITY AUTHORITY | -4.71 | -2.03 | -2.73 | -11.96 |
| 452174 | C | SOUTHWESTERN TEL. CO. | -2.77 | -7.30 | 4.90 | -4.61 |
| 452176 | C | VALLEY TELEPHONE COOPERATIVE INC-AZ | 1.96 | -2.18 | 4.24 | 1.41 |
| 452179 | C | GILA RIVER TELECOMMUNICATIONS, INC. | 17.46 | -0.19 | 17.68 | 23.98 |
| 452191 | C | ACCIPITER COMMUNICATIONS, INC. | 68.72 | 33.83 | 26.07 | 70.60 |
| 452200 | C | FORT MOJAVE TELECOMMUNICATIONS, INC. | 6.39 | -1.07 | 7.53 | 7.75 |
| 452226 | C | MIDVALE TELEPHONE EXCHANGE, INC.-ARIZONA | 31.51 | 6.11 | 23.94 | 40.37 |
| 452302 | C | VERIZON CALIFORNIA INC. - AZ | -11.18 | -8.88 | -2.53 | -54.80 |
| 453334 | C | TABLE TOP TELEPHONE COMPANY, INC. | -1.06 | -4.18 | 3.26 | -3.43 |

Table 3.32
ILEC High-Cost Loop Support Data
Percentage Changes from 2006 to 2007 by Study Area

| Study Area Code | Type | Study Area Name | Unseparated NTS Revenue Requirement | Number of Loops | Unseparated NTS Revenue Requirement per Loop | High Cost Loop Support Projections in Later Year* |
|-----------------|------|---|-------------------------------------|-----------------|--|---|
| | | ARIZONA (CONT.) | | | | |
| 454426 | C | CITIZENS TEL CO-WHITE MT DBA FRONTIER COMM | 3.53 | -3.68 | 7.49 | 11.11 |
| 454449 | C | NAVAJO COMM CO INC DBA FRONTIER NAVAJO COM-AZ | -0.87 | 0.59 | -1.45 | -25.92 |
| 455101 | C | QWEST CORPORATION - AZ | 3.44 | -8.23 | 12.72 | 0.00 |
| 457991 | C | SADDLEBACK COMMUNICATIONS COMPANY | 32.43 | 27.85 | 3.59 | 31.98 |
| 457991A | C | SADDLEBACK COMMUNICATIONS COMPANY | 26.05 | 0.00 | 26.05 | INFINITE |
| | | ARKANSAS TOTAL | 3.48 | -6.67 | 10.88 | 20.09 |
| 401142 | C | CENTURYTEL OF NW ARKANSAS, LLC - RUSSELLVILLE | 0.27 | -7.46 | 8.35 | 13.15 |
| 401143 | C | CENTURYTEL OF NW ARKANSAS, LLC-SILOAM SPRINGS | -0.54 | -8.37 | 8.55 | 14.05 |
| 401144 | C | CENTURYTEL OF CENTRAL ARKANSAS, LLC | 21.01 | -7.53 | 30.85 | 62.10 |
| 401144A | C | CENTURYTEL OF CENTRAL ARKANSAS, LLC | 2.91 | -4.19 | 7.41 | 0.00 |
| 401691 | C | WINDSTREAM ARKANSAS, INC. | -3.87 | -3.19 | -0.71 | 0.00 |
| 401692 | C | ARKANSAS TELEPHONE COMPANY | 2.45 | -2.59 | 5.17 | 0.00 |
| 401697 | C | CENTRAL ARKANSAS TEL. COOP INC. | -5.09 | -2.04 | -3.11 | -16.79 |
| 401698 | C | CLEVELAND CTY TEL. CO. | -1.55 | -4.78 | 3.39 | -7.11 |
| 401699 | C | DECATUR TELEPHONE CO INC- ARKANSAS | 4.87 | -9.98 | 16.50 | 86.37 |
| 401702 | C | SOUTH ARKANSAS TEL. CO.,INC. | 1.57 | -4.44 | 6.30 | 2.40 |
| 401704 | C | LAVACA TELEPHONE-AR | -16.08 | -5.68 | -11.03 | -22.34 |
| 401705 | C | CENTURYTEL OF ARKANSAS, INC. | 3.20 | -5.04 | 8.68 | 6.33 |
| 401709 | C | MADISON COUNTY TEL. CO. INC. | 15.64 | -3.25 | 19.53 | 79.18 |
| 401710 | A | MAGAZINE TELEPHONE COMPANY | -10.04 | -3.14 | -7.12 | -43.34 |
| 401711 | C | CENTURYTEL OF MOUNTAIN HOME, INC. | 2.17 | -4.41 | 6.88 | 4.88 |
| 401712 | A | MOUNTAIN VIEW TELEPHONE COMPANY | -0.99 | -3.89 | 3.01 | -22.95 |
| 401713 | C | NORTHERN ARKANSAS TEL. CO.,INC. | -8.18 | -3.38 | -4.97 | -19.07 |
| 401718 | C | PRAIRIE GROVE TELEPHONE COMPANY | 7.66 | -1.45 | 9.24 | 13.31 |
| 401720 | C | CENTURYTEL OF REDFIELD, INC. | -1.79 | -3.58 | 1.85 | -5.43 |
| 401721 | C | RICE BELT TEL. CO.,INC. | 10.91 | -5.06 | 16.82 | 23.19 |
| 401722 | A | E. RITTER TELEPHONE COMPANY | -10.84 | -5.37 | -5.79 | -41.53 |
| 401724 | C | SOUTHWEST ARKANSAS TEL. COOP. INC. | 8.87 | -5.79 | 15.55 | 20.67 |
| 401726 | C | TRI-COUNTY TEL. CO. INC.-AR | 8.25 | -3.24 | 11.87 | 15.58 |
| 401727 | C | CENTURYTEL OF SOUTH ARKANSAS, INC. | 5.30 | -6.32 | 12.41 | 9.61 |
| 401729 | C | WALNUT HILL TELEPHONE COMPANY | -1.46 | -4.55 | 3.23 | -2.80 |
| 401733 | C | YELCOT TEL. CO.,INC. | -2.69 | -5.90 | 3.42 | -6.93 |
| 401734 | C | ARKWEST COMMUNICATIONS, INC. | -0.66 | -3.11 | 2.53 | -5.80 |
| 403031 | C | SCOTT COUNTY TELEPHONE COMPANY | 25.81 | -3.15 | 29.91 | 34.96 |
| 405211 | C | SOUTHWESTERN BELL-ARKANSAS | 3.06 | -7.27 | 11.14 | INFINITE |
| | | CALIFORNIA TOTAL | 4.81 | -6.27 | 11.82 | 5.50 |
| 542301 | C | CALAVERAS TELEPHONE COMPANY | 4.79 | -1.90 | 6.82 | 5.78 |
| 542302 | C | VERIZON CALIFORNIA INC.-CA (CONTEL) | 3.37 | -4.75 | 8.53 | 0.00 |
| 542308 | C | CITIZENS TEL CO OF CA INC. DBA FRONTIER COMM | -0.94 | -6.28 | 5.70 | 0.00 |
| 542311 | C | CAL-ORE TELEPHONE CO. | 17.02 | -0.40 | 17.49 | 25.36 |
| 542313 | C | DUCOR TELEPHONE COMPANY | 0.95 | -0.45 | 1.40 | -0.92 |
| 542315 | C | GLOBAL VALLEY NETWORKS DBA FRONTIER COMMUN | -13.74 | 2.90 | -16.17 | 0.00 |
| 542318 | C | FORESTHILL TELEPHONE COMPANY | 51.43 | -1.86 | 54.31 | 106.62 |
| 542319 | C | VERIZON CALIFORNIA INC.-CA (GTE) | -1.32 | -6.52 | 5.56 | 0.00 |
| 542321 | C | HAPPY VALLEY TELEPHONE COMPANY | -1.18 | -2.88 | 1.75 | 0.00 |
| 542322 | C | HORNITOS TELEPHONE COMPANY | -14.95 | 1.41 | -16.13 | -49.52 |
| 542323 | C | WINTERHAVEN TELEPHONE COMPANY | -10.77 | -11.08 | 0.35 | -17.86 |
| 542324 | C | KERMAN TELEPHONE COMPANY | 4.80 | 1.02 | 3.75 | 2.93 |
| 542332 | C | THE PONDEROSA TELEPHONE COMPANY | 5.70 | -1.90 | 7.75 | 6.77 |
| 542334 | C | SUREWEST TELEPHONE | -9.17 | -9.50 | 0.36 | 0.00 |
| 542338 | C | SIERRA TELEPHONE COMPANY, INC. | 0.75 | -1.33 | 2.11 | -3.61 |
| 542339 | C | THE SISKIYOU TELEPHONE CO. | 14.08 | -4.57 | 19.54 | 22.76 |
| 542343 | C | VOLCANO TELEPHONE COMPANY | 2.70 | -2.01 | 4.81 | 1.69 |
| 542344 | C | VERIZON WEST COAST INC.-CA | 2.54 | -2.61 | 5.29 | 0.00 |
| 542346 | C | PINNACLES TELEPHONE COMPANY | -5.10 | 2.66 | -7.56 | -7.64 |
| 543402 | C | CITIZENS TEL CO OF GOLDEN ST DBA FRONTIER COM | -5.51 | -2.93 | -2.66 | -100.00 |
| 544342 | C | CITIZENS TEL CO OF TUOLUMNE DBA FRONTIER COMM | -6.65 | -1.22 | -5.49 | -70.47 |
| 545170 | C | PACIFIC BELL | 7.30 | -6.26 | 14.47 | 0.00 |
| | | COLORADO TOTAL | 3.20 | -7.36 | 11.40 | 0.87 |
| 461835 | C | SUNFLOWER TELEPHONE CO.,INC. - CO | -0.43 | -3.98 | 3.69 | -2.12 |
| 462178 | C | AGATE MUTUAL TELEPHONE COOPERATIVE ASSOC. | 16.40 | 0.72 | 15.56 | 18.91 |
| 462181 | C | BIJOU TEL COOPERATIVE ASSOC. INC | -1.93 | -2.35 | 0.43 | -6.35 |
| 462182 | C | BLANCA TELEPHONE CO. | 0.40 | -11.07 | 12.90 | 4.02 |
| 462184 | C | DELTA COUNTY TELE-COMM INC. | 4.30 | -2.97 | 7.49 | 70.97 |
| 462185 | C | CENTURYTEL OF EAGLE, INC. | 1.06 | -4.15 | 5.43 | 1.05 |
| 462186 | C | EASTERN SLOPE RURAL TEL ASSN INC | -1.39 | -3.50 | 2.19 | -5.02 |
| 462187 | C | THE EL PASO COUNTY TELEPHONE COMPANY | 10.02 | -4.91 | 15.70 | 88.69 |
| 462188 | C | FARMERS TEL CO, INC. - COLORADO | 0.38 | 3.23 | -2.76 | -4.05 |
| 462190 | C | HAXTUN TELEPHONE COMPANY | -4.30 | -2.96 | -1.39 | -11.99 |
| 462192 | C | BIG SANDY TELECOM, INC. | -6.11 | 1.64 | -7.63 | -27.92 |
| 462193 | C | NUCLA-NATURITA TEL. CO. | -3.28 | 0.17 | -3.44 | -30.57 |
| 462194 | C | NUNN TEL. COMPANY | 9.10 | -1.12 | 10.33 | 10.80 |
| 462195 | C | SOUTH PARK TELEPHONE COMPANY | 8.46 | 2.94 | 5.36 | 8.45 |
| 462196 | C | PEETZ COOP. TEL. CO. | 40.88 | -2.51 | 44.51 | 85.51 |
| 462197 | C | PHILLIPS COUNTY TEL. CO. | 7.59 | -2.82 | 10.72 | 13.97 |

Table 3.32
ILEC High-Cost Loop Support Data
Percentage Changes from 2006 to 2007 by Study Area

| Study Area Code | Type | Study Area Name | Unseparated NTS Revenue Requirement | Number of Loops | Unseparated NTS Revenue Requirement per Loop | High Cost Loop Support Payment Projections in Later Year* |
|-----------------|------|---|-------------------------------------|-----------------|--|---|
| | | COLORADO (CONT.) | | | | |
| 462198 | A | PINE DRIVE TEL. CO. | 2.00 | -1.04 | 3.07 | -20.76 |
| 462199 | C | PLAINS COOPERATIVE TEL. ASSOC. INC. | 6.45 | -3.56 | 10.39 | 8.27 |
| 462201 | C | RICO TEL. CO. | -0.36 | 6.53 | -6.47 | 0.00 |
| 462202 | C | ROGGEN TELEPHONE COOPERATIVE CO. | 17.17 | -2.49 | 20.16 | 24.87 |
| 462203 | C | THE RYE TELEPHONE CO. INC. | -0.08 | 0.25 | -0.33 | -2.19 |
| 462204 | C | COLUMBINE ACQ CORP DBA COLUMBINE TELECOM CO | -6.36 | -0.89 | -5.52 | -15.99 |
| 462206 | A | STONEHAM COOPERATIVE TEL. CO. | -21.52 | -1.30 | -20.48 | -49.99 |
| 462207 | C | STRASBURG TEL. CO. | 0.70 | -2.07 | 2.83 | -6.77 |
| 462208 | C | CENTURYTEL OF COLORADO, INC. | -0.56 | -2.74 | 2.24 | -6.00 |
| 462209 | C | WIGGINS TEL. ASSOC. | 4.37 | -1.80 | 6.28 | 8.06 |
| 462210 | A | WILLARD TEL. CO. | -24.40 | -4.69 | -20.68 | -51.59 |
| 465102 | C | QWEST CORPORATION - CO | 3.44 | -7.58 | 11.93 | 0.00 |
| | | CONNECTICUT TOTAL | 3.46 | -7.81 | 12.22 | 0.00 |
| 132454 | A | THE WOODBURY TEL CO | | | | |
| 135200 | C | SOUTHERN NEW ENGLAND TEL. (+ 132454 WOODBURY) | 3.46 | -7.81 | 12.22 | 0.00 |
| | | DELAWARE TOTAL | 6.73 | -9.55 | 18.01 | 0.00 |
| 565010 | C | VERIZON DELAWARE INC. | 6.73 | -9.55 | 18.01 | 0.00 |
| | | DISTRICT OF COLUMBIA TOTAL | 0.73 | -7.65 | 9.08 | 0.00 |
| 575020 | C | VERIZON WASHINGTON, DC INC. | 0.73 | -7.65 | 9.08 | 0.00 |
| | | FLORIDA TOTAL | -6.19 | -8.60 | 2.63 | 5.93 |
| 210291 | C | GTC, INC. | 1.60 | -2.87 | 4.59 | -0.39 |
| 210318 | C | FRONTIER COMM. OF THE SOUTH-FL | 14.39 | -6.58 | 22.44 | INFINITE |
| 210328 | C | VERIZON FLORIDA INC. | -0.41 | -10.85 | 11.72 | 27.21 |
| 210329 | C | GTC, INC. | -5.50 | -2.65 | -2.93 | -100.00 |
| 210330 | C | SMART CITY TELECOMMUNICATIONS LLC DBA SM.CITY | -4.63 | -3.38 | -1.30 | -16.72 |
| 210331 | C | ITS TELECOMMUNICATIONS SYSTEMS, INC. | 5.72 | -4.99 | 11.28 | 17.30 |
| 210335 | C | NORTHEAST FLORIDA TEL. CO., INC. | -0.93 | -4.15 | 3.37 | -7.05 |
| 210336 | C | WINDSTREAM FLORIDA, INC. | -4.29 | -1.70 | -2.63 | 0.00 |
| 210338 | C | QUINCY TEL. CO.-FL DIV. | -2.45 | -4.30 | 1.93 | -46.12 |
| 210339 | C | GTC, INC. | -7.14 | -5.70 | -1.52 | -26.75 |
| 210341 | C | EMBARQ FLORIDA, INC. | -3.69 | -8.35 | 5.09 | 0.00 |
| 215191 | C | SOUTHERN BELL-FL | -9.37 | -8.12 | -1.36 | 0.00 |
| | | GEORGIA TOTAL | -6.23 | -7.00 | 0.83 | -22.31 |
| 220324 | A | VALLEY TELEPHONE CO., LLC | 4.97 | -8.49 | 14.71 | 0.00 |
| 220338 | C | QUINCY TEL. CO.-GA DIV. | -1.51 | -2.57 | 1.08 | -20.11 |
| 220344 | C | ALMA TEL. CO., INC. | -12.38 | -1.98 | -10.62 | 0.00 |
| 220346 | C | BLUE RIDGE TEL. CO. | 1.21 | -4.42 | 5.88 | 2.31 |
| 220347 | C | BRANTLEY TEL. CO., INC. | -1.47 | -2.74 | 1.31 | -14.66 |
| 220348 | C | BULLOCH CNTY. RURAL TEL. COOP., INC. | 14.72 | -3.31 | 18.65 | 72.20 |
| 220351 | C | CAMDEN TEL. & TEL. CO., INC.-GA | 0.17 | -2.94 | 3.20 | 0.00 |
| 220354 | C | CHICKAMAUGA TEL. CORP. | 5.84 | -3.59 | 9.78 | 0.00 |
| 220355 | C | CITIZENS TEL. CO., INC.-GA | -8.42 | -6.14 | -2.42 | -42.66 |
| 220356 | C | COASTAL UTILITIES, INC. | -10.12 | -4.62 | -5.76 | -100.00 |
| 220357 | C | WINDSTREAM GEORGIA, INC. | -7.15 | -1.76 | -5.49 | -53.22 |
| 220358 | C | DARIEN TEL. CO., INC. | -3.23 | -3.78 | 0.57 | -6.95 |
| 220360 | C | ELLIJAY TEL. CO. | 4.70 | -3.50 | 8.49 | 13.52 |
| 220362 | C | FRONTIER COMMUNICATIONS OF FAIRMOUNT, LLC | -4.66 | -3.36 | -1.35 | -23.10 |
| 220364 | A | WINDSTREAM GEORGIA TELEPHONE, INC. | 4.38 | -2.48 | 7.04 | 54.40 |
| 220365 | C | GLENWOOD TEL. CO. | 9.79 | -5.09 | 15.68 | 21.08 |
| 220368 | C | HART TEL. CO. | 3.43 | -4.31 | 8.10 | 12.96 |
| 220369 | C | COMSOUTH TELECOMMUNICATIONS, INC. | 0.34 | -4.78 | 5.38 | 0.26 |
| 220371 | C | INTERSTATE TEL. CO. | -2.16 | -6.31 | 4.43 | 0.00 |
| 220375 | A>C | NELSON-BALL GROUND TEL. CO. | -3.15 | -4.15 | 1.04 | -18.14 |
| 220376 | C | PEMBROKE TEL. CO., INC. | -1.46 | -3.61 | 2.23 | -6.51 |
| 220377 | C | PINELAND TEL. COOP. | 2.51 | -4.48 | 7.31 | 5.38 |
| 220378 | C | PLANTERS RURAL TEL. COOP., INC. | -6.25 | -3.22 | -3.13 | -15.86 |
| 220379 | C | PLANT TEL. CO. | -4.61 | -7.26 | 2.85 | -12.45 |
| 220380 | A | PROGRESSIVE RURAL TEL. COOP., INC. | 0.18 | -2.75 | 3.02 | -22.18 |
| 220381 | C | PUBLIC SERVICE TEL. CO. | 6.03 | -6.24 | 13.09 | 10.84 |
| 220382 | C | RINGGOLD TEL. CO. | 4.11 | -4.38 | 8.89 | 26.47 |
| 220386 | C | WINDSTREAM STANDARD, INC. | -10.39 | -0.09 | -10.31 | -100.00 |
| 220387 | A | FRONTIER COMMUNICATIONS OF GEORGIA, LLC | 3.04 | -3.41 | 6.68 | 0.00 |
| 220389 | A | TRENTON TEL. CO. | 2.94 | -6.68 | 10.31 | INFINITE |
| 220392 | C | WAVERLY HALL TELEPHONE, LLC | -1.76 | -0.59 | -1.18 | -8.12 |
| 220394 | C | WILKES TEL. & ELECTRIC CO. | 10.70 | -3.78 | 15.05 | 0.00 |
| 220395 | A | WINDSTREAM ACCUCOMM TELECOMMUNICATIONS, INC. | 1.98 | -3.20 | 5.36 | 0.78 |
| 223036 | C | GEORGIA WINDSTREAM, INC. | -8.21 | -1.79 | -6.54 | 0.00 |
| 223037 | C | WINDSTREAM GEORGIA COMMUNICATIONS CORP. | -12.87 | -3.52 | -9.69 | 0.00 |
| 225192 | C | SOUTHERN BELL-GA | -6.21 | -7.96 | 1.91 | -100.00 |
| | | GUAM TOTAL | 1.25 | -1.02 | 2.29 | -71.60 |
| 663800 | C | GTA TELECOM, LLC | 1.25 | -1.02 | 2.29 | -71.60 |

Table 3.32
ILEC High-Cost Loop Support Data
Percentage Changes from 2006 to 2007 by Study Area

| Study Area Code | Type | Study Area Name | Unseparated NTS Revenue Requirement | Number of Loops | Unseparated NTS Revenue Requirement per Loop | High Cost Loop Support Payment Projections in Later Year* |
|-----------------|------|--|-------------------------------------|-----------------|--|---|
| | | HAWAII TOTAL | -1.82 | -7.49 | 6.13 | -0.82 |
| 623021 | C | SANDWICH ISLES COMMUNICATIONS, INC. | 0.10 | 21.74 | -17.78 | -0.82 |
| 623100 | C | HAWAIIAN TELCOM, INC. | -2.07 | -7.56 | 5.94 | 0.00 |
| | | IDAHO TOTAL | 19.19 | -6.02 | 26.83 | -3.81 |
| 472213 | C | ALBION TEL. CO. D/B/A ATC COMMUNICATIONS | 1.41 | 0.83 | 0.57 | -3.18 |
| 472215 | C | CAMBRIDGE TEL. CO.,INC.-ID | 5.72 | -0.44 | 6.19 | 6.81 |
| 472218 | C | CUSTER TEL. COOPERATIVE INC. | 11.34 | 1.09 | 10.14 | 13.21 |
| 472220 | C | FILER MUTUAL TELEPHONE COMPANY - ID | 8.30 | -0.30 | 8.62 | 15.75 |
| 472221 | C | FARMERS MUTUAL TEL CO LTD. - ID | -6.69 | -5.23 | -1.54 | 0.00 |
| 472222 | C | FREMONT TELCOM CO. | -4.50 | 1.27 | -5.70 | -16.02 |
| 472223 | C | CENTURYTEL OF THE GEM STATE, INC.-ID | 3.18 | -2.87 | 6.23 | 3.75 |
| 472225 | C | CENTURYTEL OF IDAHO, INC. | -6.26 | -3.16 | -3.20 | -17.11 |
| 472226 | C | MIDVALE TEL. EXCH. INC. | -7.85 | -2.09 | -5.89 | -14.55 |
| 472227 | A | MUD LAKE TELEPHONE COOPERATIVE ASSN. INC. | -23.89 | -10.91 | -14.57 | -53.42 |
| 472230 | C | POTLATCH TELEPHONE COMPANY INC. | -4.60 | -4.35 | -0.27 | -33.03 |
| 472231 | C | PROJECT MUTUAL TEL. COOP. ASSN. | -2.01 | -3.31 | 1.35 | -14.99 |
| 472232 | C | DIRECT COMMUNICATIONS ROCKLAND, INC. | -5.77 | -2.52 | -3.33 | -11.22 |
| 472233 | C | RURAL TELEPHONE COMPANY - ID | 9.93 | -5.46 | 16.27 | 13.42 |
| 472295 | C | SILVER STAR TEL. CO. INC.-ID | 10.70 | -1.96 | 12.91 | 14.50 |
| 472416 | C | VERIZON NORTHWEST INC.-ID | 0.12 | -4.43 | 4.76 | -47.39 |
| 472423 | C | INLAND TELEPHONE COMPANY - ID | -7.16 | -8.43 | 1.39 | -9.01 |
| 474427 | C | CITIZENS TEL CO OF ID DBA FRONTIER COMM OF ID | -1.92 | -1.08 | -0.85 | -26.19 |
| 475103 | C | QWEST CORPORATION - ID | 43.33 | -7.10 | 54.28 | 0.00 |
| 475162 | C | QWEST CORPORATION - IDAHO | -2.52 | -5.75 | 3.43 | 0.00 |
| | | ILLINOIS TOTAL | 1.09 | -7.16 | 8.89 | -7.06 |
| 340976 | A | ADAMS TEL. COOP. | -17.80 | -4.40 | -14.01 | -49.71 |
| 340978 | C | ALHAMBRA-GRANTFORK TEL. CO. | -1.88 | 0.52 | -2.38 | -42.84 |
| 340983 | A | CAMBRIDGE TEL. CO.-IL | -7.67 | -10.24 | 2.86 | -28.36 |
| 340984 | C | CASS TELEPHONE COMPANY | -4.55 | -6.41 | 1.99 | -10.19 |
| 340990 | A | CLARKSVILLE MUTUAL TEL. CO. | -13.79 | 2.47 | -15.87 | -48.54 |
| 340993 | A | CROSSVILLE TEL. CO. | -9.93 | -7.76 | -2.35 | -34.73 |
| 340998 | A | FRONTIER COMM. OF DEPUÉ, INC. | -9.74 | -6.83 | -3.12 | -36.13 |
| 341003 | C | EGYPTIAN TEL. COOP. ASSN. | -8.88 | -3.60 | -5.48 | -18.84 |
| 341004 | C | EL PASO TEL. CO. | -5.67 | -7.04 | 1.48 | 0.00 |
| 341009 | C | C-R TEL. CO. | -12.70 | -6.14 | -6.98 | -31.24 |
| 341011 | C | FRONTIER COMM. OF LAKESIDE, INC. | 2.61 | -9.34 | 13.18 | 0.00 |
| 341012 | C | FLAT ROCK TEL. COOP., INC. | -8.97 | 0.56 | -9.48 | -100.00 |
| 341015 | C | VERIZON NORTH INC. - IL | -4.45 | -8.01 | 3.86 | 0.00 |
| 341016 | A | GENESEO TEL. CO. | 6.88 | -6.69 | 14.55 | 0.00 |
| 341017 | A | GLASFORD TEL. CO. | 0.78 | -3.45 | 4.39 | -11.91 |
| 341020 | C | GRAFTON TEL. CO. | -3.14 | -0.66 | -2.49 | -18.43 |
| 341021 | A | THE GRANDVIEW MUTUAL TEL. CO. | -23.00 | -3.92 | -19.85 | -51.07 |
| 341023 | C | GRIDLEY TEL. CO. | 62.33 | -3.24 | 67.76 | 564.73 |
| 341024 | A | HAMILTON COUNTY TELEPHONE CO-OP | -17.07 | -3.41 | -14.14 | -49.51 |
| 341025 | C | SHAWNEE TELEPHONE COMPANY | 23.47 | -2.01 | 26.00 | 55.18 |
| 341026 | C | HARRISONVILLE TEL. CO. | 1.72 | -2.05 | 3.86 | -2.95 |
| 341029 | A | HENRY COUNTY TEL. CO. | -4.07 | -6.85 | 2.98 | -22.68 |
| 341032 | C | HOME TELEPHONE COMPANY-ST. JACOB | 7.21 | 1.65 | 5.47 | 7.22 |
| 341036 | C | VERIZON NORTH INC.-IL (CONTEL) | -4.89 | -9.04 | 4.56 | 0.00 |
| 341037 | C | ILLINOIS CONS. TEL. CO. | -6.94 | -5.87 | -1.14 | -58.78 |
| 341038 | C | FRONTIER COMM. OF ILLINOIS, INC. | -2.75 | -18.91 | 19.93 | 0.00 |
| 341041 | A | KINSMAN MUTUAL TEL. CO. | -24.31 | -5.38 | -20.01 | -51.76 |
| 341043 | C | LA HARPE TEL. CO. | 16.26 | -5.84 | 23.47 | 25.46 |
| 341045 | C | LEAF RIVER TEL. CO. | -3.47 | -6.50 | 3.24 | -4.45 |
| 341046 | A | LEONORE MUTUAL TEL. CO. | -18.62 | 0.00 | -18.62 | -49.29 |
| 341047 | C | MCDONOUGH TEL. COOP., INC. | 4.40 | -2.59 | 7.18 | 5.76 |
| 341048 | C | MCNABB TEL. CO. | 12.32 | -5.58 | 18.95 | 0.00 |
| 341049 | C | MADISON TEL. CO. | 14.28 | -0.89 | 15.31 | 19.11 |
| 341049A | C | MADISON TEL. CO. | -20.28 | -5.09 | -16.00 | -44.30 |
| 341050 | A | MARSEILLES TEL. CO. OF MARS. | 4.73 | -9.23 | 15.38 | 0.00 |
| 341053 | A | METAMORA TEL. CO. | 2.61 | -5.32 | 8.38 | 217.57 |
| 341054 | A>C | MID CENTURY TEL. COOP., INC. | 22.81 | 0.27 | 22.47 | 53.44 |
| 341054A | C | MID CENTURY TEL. COOP., INC. (341093 YATES CITY TEL) | -34.92 | -2.98 | -32.93 | -100.00 |
| 341055 | C | FRONTIER COMM.-MIDLAND, INC. | 12.04 | -10.55 | 25.25 | 0.00 |
| 341057 | C | GALLATIN RIVER COMMUNICATIONS L.L.C. | 22.59 | -6.39 | 30.97 | 0.00 |
| 341058 | C | MONTROSE MUTUAL TEL. CO. | -2.08 | -2.21 | 0.13 | 0.00 |
| 341060 | C | MOULTRIE INDEPENDENT TEL. CO. | 36.67 | -6.60 | 46.33 | 226.19 |
| 341061 | C | FRONTIER COMM. OF MT. PULASKI, INC. | 38.27 | -15.20 | 63.05 | 0.00 |
| 341062 | A | NEW WINDSOR TEL. CO. | -6.42 | -1.93 | -4.58 | -38.94 |
| 341065 | C | ODIN TEL. EXCHANGE, INC. | 2.95 | -6.12 | 9.67 | 8.58 |
| 341065A | C | ODIN TEL. EXCHANGE, INC. | -6.45 | -8.61 | 2.36 | 0.00 |
| 341066 | C | ONEIDA TEL. EXCHANGE | -5.19 | -7.46 | 2.46 | -34.43 |
| 341067 | C | FRONTIER COMM. OF ORION, INC. | 7.13 | -5.86 | 13.80 | 0.00 |
| 341073 | C | FRONTIER COMM.-PRAIRIE, INC. | -6.57 | -13.08 | 7.49 | 0.00 |
| 341075 | A | REYNOLDS TEL. CO. | -12.86 | -8.19 | -5.08 | -40.85 |
| 341079 | C | FRONTIER COMM.-SCHUYLER, INC. | -5.93 | -7.28 | 1.46 | 0.00 |
| 341086 | A | TONICA TEL. CO. | -8.72 | -2.81 | -6.08 | -41.70 |

Table 3.32
ILEC High-Cost Loop Support Data
Percentage Changes from 2006 to 2007 by Study Area

| Study Area Code | Type | Study Area Name | Unseparated NTS Revenue Requirement | Number of Loops | Unseparated NTS Revenue Requirement per Loop | High Cost Loop Support Projections in Later Year* |
|-----------------|------|---|-------------------------------------|-----------------|--|---|
| | | ILLINOIS (CONT.) | | | | |
| 341087 | A | VIOLA HOME TEL. CO. | -5.56 | -11.19 | 6.34 | 0.81 |
| 341088 | C | WABASH TELEPHONE COOPERATIVE, INC. | -0.24 | -2.63 | 2.46 | -3.55 |
| 341091 | C | WOODHULL TELEPHONE COMPANY | 2.34 | 0.31 | 2.03 | -23.27 |
| 341092 | A | STELLE TEL. CO. | -15.74 | 6.10 | -20.59 | -46.70 |
| 341183 | C | CITIZENS TEL CO OF IL DBA FRONTIER COMM OF IL | -3.65 | -5.54 | 2.01 | 0.00 |
| 343035 | C | VERIZON SOUTH INC.-IL (ALLTEL) | -11.78 | -6.51 | -5.64 | 0.00 |
| 345070 | C | ILLINOIS BELL TEL. CO. | 2.12 | -7.13 | 9.97 | 0.00 |
| | | INDIANA TOTAL | 3.44 | -7.06 | 11.30 | 16.06 |
| 320742 | C | BLOOMINGDALE HOME TELEPHONE COMPANY, INC. | 5.36 | -2.36 | 7.91 | 6.61 |
| 320744 | A | CAMDEN TEL. CO., INC.-IN | -8.80 | -4.44 | -4.57 | -38.97 |
| 320747 | C | CENTURYTEL OF CENTRAL INDIANA, INC. | -6.35 | -8.65 | 2.52 | -10.46 |
| 320750 | A | FRONTIER COMM. OF INDIANA, INC. | 3.44 | -5.85 | 9.86 | INFINITE |
| 320751 | A | CITIZENS TEL. CORP.-WARREN | 1.87 | -2.35 | 4.32 | -11.72 |
| 320753 | C | CLAY CTY. RURAL TEL COOP INC D/B/A ENDEAVOR | 27.56 | -2.47 | 30.78 | 167.09 |
| 320756 | A | CRAIGVILLE TEL. CO., INC. | 0.23 | -3.46 | 3.82 | -17.04 |
| 320759 | C | DAVISS-MARTIN CTY. RURAL TEL. DBA RTC COMM. | 5.10 | -0.80 | 5.95 | 5.47 |
| 320771 | A | GEETINGSVILLE TEL. CO., INC. | -12.27 | -7.88 | -4.77 | -40.13 |
| 320772 | C | VERIZON NORTH INC.-IN | -1.77 | -7.58 | 6.29 | 0.00 |
| 320775 | C | HANCOCK RURAL TEL. CORP. DBA HANCOCK TELECOM | 14.03 | -3.64 | 18.34 | 33.12 |
| 320776 | C | COMM. CORP. OF INDIANA | -3.16 | -3.59 | 0.45 | -18.93 |
| 320777 | A | HOME TEL. CO. OF PITTSBORO, INC. | 6.65 | -5.63 | 13.01 | INFINITE |
| 320778 | A | HOME TEL. CO., INC. | 5.16 | -3.57 | 9.05 | INFINITE |
| 320779 | C | VERIZON NORTH INC.-IN (CONTEL) | -3.33 | -5.34 | 2.12 | 0.00 |
| 320783 | C | LIGONIER TEL. CO. | -1.30 | -10.88 | 10.75 | 6.25 |
| 320788 | C | MERCHANTS & FARMERS TEL. CO. | 26.24 | -3.89 | 31.35 | 4081.70 |
| 320790 | C | MONON TEL. CO., INC. | 12.04 | -8.78 | 22.82 | 27.92 |
| 320792 | A | MULBERRY COOP. TEL. CO., INC. | 6.96 | -6.50 | 14.40 | INFINITE |
| 320796 | A | NEW LISBON TEL. CO., INC. | -7.18 | -10.57 | 3.79 | -22.47 |
| 320797 | C | NEW PARIS TEL., INC. | 0.76 | -3.83 | 4.78 | -2.49 |
| 320800 | C | NORTHWESTERN INDIANA TEL. CO., INC. | 1.13 | -4.25 | 5.62 | 0.00 |
| 320801 | C | CENTURYTEL OF ODON, INC. | -4.99 | -4.03 | -1.00 | -12.45 |
| 320807 | C | PERRY-SPENCER RURAL TEL. COOP., INC. DBA PSC | 4.42 | -1.58 | 6.10 | 5.32 |
| 320809 | A | COMM. CORP. OF SOUTHERN INDIANA | -7.02 | -4.34 | -2.80 | -35.71 |
| 320813 | C | PULASKI-WHITE RURAL TEL. COOP., INC. | 1.59 | -5.97 | 8.05 | 4.56 |
| 320815 | C | ROCHESTER TEL. CO., INC. | 9.38 | -5.34 | 15.55 | 47.17 |
| 320816 | A | S & W TEL. CO., INC. | -15.49 | -6.31 | -9.80 | -47.35 |
| 320818 | C | SMITHVILLE TEL. CO., INC. | 6.59 | -2.28 | 9.08 | 20.45 |
| 320819 | C | SOUTHEASTERN INDIANA RURAL TEL. COOP., INC. | 6.65 | -4.11 | 11.22 | 13.12 |
| 320825 | C | SUNMAN TELECOMMUNICATIONS CORPORATION | 7.46 | -1.92 | 9.56 | 14.18 |
| 320826 | A | SWAYZEE TEL. CO., INC. | -4.79 | -8.31 | 3.84 | -20.42 |
| 320827 | A | SWEETSER RURAL TEL. CO., INC. | 4.39 | -2.46 | 7.02 | 53.40 |
| 320828 | C | FRONTIER COMM. OF THORNTOWN, INC. | 12.24 | -4.17 | 17.12 | 0.00 |
| 320829 | A | TIPTON TEL. CO., INC. | 6.35 | -6.66 | 13.94 | 0.00 |
| 320830 | A | TRI-COUNTY TEL. CO., INC.-IN | -4.66 | -7.14 | 2.67 | -27.06 |
| 320832 | C | UNITED TEL. CO. OF INDIANA, INC. | -4.00 | -5.11 | 1.17 | 0.00 |
| 320834 | C | WASH. CTY. RURAL TEL. COOP., INC. | -7.83 | -3.50 | -4.49 | -26.62 |
| 320837 | A | WEST POINT TEL. CO., INC. | -0.34 | -2.58 | 2.30 | -25.99 |
| 320839 | A | YEOMAN TEL. CO., INC. | -0.29 | -3.34 | 3.15 | -21.72 |
| 323034 | C | VERIZON NORTH INC.-IN (ALLTEL) | -2.98 | -3.82 | 0.88 | 0.00 |
| 325080 | C | INDIANA BELL TEL. CO. | 7.43 | -7.55 | 16.20 | 0.00 |
| | | IOWA TOTAL | 5.63 | -6.51 | 12.98 | -15.21 |
| 350739 | A | REASNOR TELEPHONE COMPANY, LLC | -52.95 | -59.54 | 16.29 | -33.50 |
| 351096 | C | HEARTLAND TELECOMM CO OF IOWA DBA HICKORYTECH | -1.91 | -7.94 | 6.55 | 0.00 |
| 351097 | A | ANDREW TEL. CO., INC. | -19.01 | -8.17 | -11.80 | -49.53 |
| 351098 | A | ARCADIA TEL. COOP. | -14.26 | -0.58 | -13.75 | -48.95 |
| 351101 | A | ATKINS TEL. CO. | 4.87 | 2.10 | 2.71 | -20.96 |
| 351105 | C | AYRSHIRE FMRS. MUT. TEL. CO. | -14.51 | -8.70 | -6.37 | -19.67 |
| 351106 | C | ALPINE COMMUNICATIONS, L.C. | 1.16 | -1.82 | 3.04 | -7.86 |
| 351107 | A | BALDWIN-NASHVILLE TEL. CO., INC. | -16.17 | -2.46 | -14.05 | -49.31 |
| 351108 | A | BARNES CITY COOP. TEL. CO. | -19.63 | -1.24 | -18.62 | -49.76 |
| 351110 | C | BERNARD TEL. CO., INC. | 4.34 | -1.61 | 6.04 | 5.01 |
| 351112 | A | BREDA TEL. CORPORATION | -14.69 | -2.50 | -12.50 | -48.94 |
| 351113 | A | BROOKLYN MUTUAL TEL. CO. | 4.43 | -1.25 | 5.75 | 10.46 |
| 351114 | A | THE BURT TEL. CO. | -12.69 | -2.13 | -10.79 | -47.42 |
| 351115 | A | BUTLER-BREMER MUT. TEL. CO. | -7.31 | -10.03 | 3.02 | -24.77 |
| 351118 | A | CASCADE COMMUNICATIONS COMPANY | 2.26 | -0.60 | 2.88 | -21.67 |
| 351119 | A | CASEY MUTUAL TEL. CO. | -15.20 | -6.22 | -9.57 | -47.08 |
| 351121 | A | CENTER JUNCTION TEL. CO., INC. | -18.68 | 0.73 | -19.27 | -49.04 |
| 351125 | A | CENTRAL SCOTT TEL. | 6.29 | -1.29 | 7.67 | 122.09 |
| 351126 | A | CENTURYTEL OF CHESTER, INC. | -25.02 | -6.35 | -19.93 | -52.18 |
| 351127 | C | FRONTIER COMMUNICATIONS OF IOWA, INC. | -4.62 | -4.76 | 0.14 | 0.00 |
| 351129 | C | CITIZENS MUTUAL TELEPHONE COOPERATIVE | 21.84 | -3.67 | 26.48 | 58.06 |
| 351130 | A | CLARENCE TEL. CO., INC. | -2.10 | -4.24 | 2.24 | -27.29 |
| 351132 | C | CLEAR LAKE INDP. TEL. CO. | 11.31 | -6.89 | 19.55 | 49.15 |
| 351133 | A | C-M-L TEL. COOP. ASSN. | -19.53 | -2.20 | -17.72 | -49.92 |
| 351134 | C | COLO TEL. CO. | -1.75 | -5.64 | 4.12 | -2.56 |

Table 3.32
ILEC High-Cost Loop Support Data
Percentage Changes from 2006 to 2007 by Study Area

| Study Area Code | Type | Study Area Name | Unseparated NTS Revenue Requirement | Number of Loops | Unseparated NTS Revenue Requirement per Loop | High Cost Loop Support Payment Projections in Later Year* |
|-----------------|------|---|-------------------------------------|-----------------|--|---|
| | | IOWA (CONT.) | | | | |
| 351136 | A | COON CREEK TEL. CO. | -4.89 | -5.15 | 0.27 | -28.61 |
| 351137 | A | COON VALLEY COOP. TEL. ASSN., INC. | -17.27 | -2.99 | -14.72 | -49.59 |
| 351139 | A | COOP. TEL. CO. | -16.31 | -5.23 | -11.69 | -48.94 |
| 351141 | A | CORN BELT TEL. CO. | -0.39 | -2.67 | 2.34 | -25.81 |
| 351146 | A | CUMBERLAND TEL. CO. | -15.08 | -2.25 | -13.12 | -49.05 |
| 351147 | A | DANVILLE MUT. TEL. CO. | 0.09 | -2.88 | 3.05 | -22.07 |
| 351149 | A | FARMERS MUTUAL COOPERATIVE TEL CO (DEFIANCE) | -19.11 | -4.40 | -15.39 | -50.15 |
| 351150 | A | DIXON TEL. CO. | -5.56 | -2.20 | -3.44 | -37.34 |
| 351152 | A | DUMONT TEL. CO. | -1.43 | -3.55 | 2.20 | -27.06 |
| 351153 | A | DUNKERTON TEL. COOP., INC. | -1.63 | -3.81 | 2.26 | -26.92 |
| 351156 | C | EAST BUCHANAN TEL. COOP. | -4.28 | -4.03 | -0.26 | -9.72 |
| 351157 | A | ELLSWORTH COOP. TEL. CO. ASSN. | -14.07 | -0.85 | -13.34 | -48.92 |
| 351158 | C | MINBURN TELECOMMUNICATIONS, INC. | 14.78 | -4.66 | 20.39 | 56.72 |
| 351160 | A | F&B COMMUNICATIONS, INC. | -9.60 | -5.33 | -4.50 | -39.04 |
| 351162 | A | FARMERS COOP. TEL. CO.-DYSART | -2.41 | -3.24 | 0.86 | -27.45 |
| 351166 | A | FARMERS & MERCHANTS MUTUAL TEL. CO. | -36.70 | -41.14 | 7.55 | -16.46 |
| 351167 | C | IOWA TELECOMM. SVCS. DBA IOWA TELECOM-NORTH | 0.90 | -5.83 | 7.15 | 0.00 |
| 351168 | A | FARMERS MUTUAL COOP TEL CO- HARLAN | -16.89 | -0.94 | -16.10 | -49.29 |
| 351169 | A | FARMERS MUTUAL COOP. TEL. CO.-MOULTON | -11.91 | -7.17 | -5.11 | -40.63 |
| 351170 | C | IOWA TELECOMM. SVCS. DBA IOWA TELECOM-SYSTEMS | 5.76 | -3.97 | 10.13 | 0.00 |
| 351171 | A | FARMERS MUTUAL TEL. CO.-JESUP | 6.74 | -1.27 | 8.11 | 231.03 |
| 351172 | A>C | FARMERS MUTUAL TEL. CO.-NORA SPRINGS | 37.85 | -3.68 | 43.13 | 176.61 |
| 351173 | A | FARMERS MUTUAL TEL. COOP.-SHELLSBURG | -4.58 | -3.66 | -0.96 | -32.23 |
| 351174 | A | FARMERS MUTUAL TEL. CO.-STANTON | -15.39 | -3.33 | -12.47 | -49.03 |
| 351175 | A | FARMERS TEL. CO.-BATAVIA | -13.94 | -2.07 | -12.12 | -48.52 |
| 351176 | A | FARMERS TEL. CO.-ESSEX | -5.29 | -9.90 | 5.11 | -7.30 |
| 351177 | A | FARMERS TEL. CO.-RICEVILLE | -14.35 | -3.16 | -11.56 | -48.28 |
| 351178 | C | IOWA TELECOMM. SVCS. DBA IOWA TELECOM | 4.90 | -5.27 | 10.74 | 0.00 |
| 351179 | A | FENTON COOP. TEL. CO. | -15.65 | -1.83 | -14.07 | -49.20 |
| 351187 | C | PARTNER COMMUNICATIONS COOPERATIVE | -26.01 | -3.08 | -23.66 | -55.84 |
| 351187A | C | PARTNER COMMUNICATIONS COOPERATIVE | -10.00 | -3.82 | -6.42 | -100.00 |
| 351188 | A | GOLDFIELD TEL. CO. | -7.52 | -2.52 | -5.13 | -39.98 |
| 351189 | A | RIVER VALLEY TELECOMMUNICATIONS COOP. | -13.05 | -4.94 | -8.54 | -45.54 |
| 351191 | A | GRAND MOUND COOP. TEL. ASSN. | -11.07 | -11.76 | 0.79 | -27.72 |
| 351195 | A | GRISWOLD COOP. TEL. CO. | -10.50 | -2.80 | -7.92 | -44.39 |
| 351199 | A | HAWKEYE TEL. CO. | -10.77 | -1.51 | -9.40 | -45.98 |
| 351202 | A | HOSPERS TEL. EXCHANGE, INC. | -2.75 | -4.85 | 2.21 | -27.85 |
| 351203 | A | HUBBARD COOP. TEL. ASSN. | -0.62 | -2.99 | 2.43 | -25.57 |
| 351205 | A | HUXLEY COMMUNICATIONS COOPERATIVE | -7.23 | -9.81 | 2.85 | -27.87 |
| 351206 | A | IAMO TEL. CO.-IA | -23.42 | -7.52 | -17.20 | -51.82 |
| 351209 | A | INTERSTATE 35 TEL. CO. DBA INTERSTATE COMM. | -11.71 | -3.64 | -8.38 | -45.05 |
| 351212 | A | JEFFERSON TEL. CO.-IA | 11.31 | -2.45 | 14.10 | 0.00 |
| 351213 | A | JORDAN SOLDIER VALLEY TELEPHONE COMPANY | -17.77 | -5.07 | -13.37 | -49.63 |
| 351213A | A | JORDAN SOLDIER VALLEY TELEPHONE COMPANY | -16.06 | 0.00 | -16.06 | -49.09 |
| 351214 | C | KALONA COOP. TEL. CO. | 4.58 | 0.31 | 4.26 | 1.16 |
| 351217 | A | KEYSTONE FRMS. COOP. TEL. CO. | -15.96 | -2.06 | -14.19 | -49.34 |
| 351220 | A | LA PORTE CITY TEL. CO. | -0.32 | -3.14 | 2.91 | -23.08 |
| 351222 | A | LA MOTTE TEL. CO. | 7.96 | 5.95 | 1.89 | -22.69 |
| 351225 | A | LEHIGH VALLEY COOP. TEL. ASSN. | -13.67 | -6.01 | -8.14 | -45.28 |
| 351228 | A | LONE ROCK COOP. TEL. CO. | -18.71 | -3.44 | -15.81 | -49.99 |
| 351229 | C | LOST NATION-ELWOOD TEL. CO. | 2.77 | -3.78 | 6.81 | 4.14 |
| 351229A | C | LOST NATION-ELWOOD TEL. CO. | -27.48 | -5.77 | -23.03 | -100.00 |
| 351230 | A | NORTHEAST IOWA TEL. CO. | -3.26 | -4.30 | 1.09 | -26.12 |
| 351232 | A | LYNNVILLE TELEPHONE COMPANY | -2.46 | 9.65 | -11.05 | -48.01 |
| 351235 | A | FARMERS MUTUAL COOPERATIVE TEL CO (MANILLA) | -3.76 | -1.14 | -2.65 | -36.58 |
| 351237 | A | MARNE & ELK HORN TEL. CO. | -15.25 | -3.67 | -12.02 | -48.83 |
| 351238 | A | MARTELLE COOP. TEL. ASSN. | -18.21 | -4.55 | -14.31 | -49.85 |
| 351239 | A | MASSENA TEL. CO. | -16.94 | -3.30 | -14.11 | -49.45 |
| 351241 | A | MECHANICSVILLE TEL. CO. | 1.48 | -0.66 | 2.15 | -25.45 |
| 351242 | A | MILES COOP. TEL. ASSN. | 7.27 | 5.43 | 1.74 | -23.59 |
| 351243 | A | MILLER TEL. CO.-IA | -27.42 | -9.47 | -19.83 | -53.57 |
| 351245 | A | MINBURN TEL. CO. | -15.33 | -5.33 | -10.56 | -47.91 |
| 351246 | A | MINERVA VALLEY TEL. CO., INC. | -16.77 | -6.65 | -10.84 | -48.51 |
| 351247 | A | MODERN COOP. TEL. CO. | -18.70 | -2.36 | -16.74 | -49.91 |
| 351248 | A | MONTEZUMA MUTUAL TEL. CO. | -1.79 | -5.20 | 3.61 | -19.92 |
| 351250 | A | MUTUAL TEL. CO. OF MORNING SUN | -4.96 | -3.24 | -1.78 | -34.12 |
| 351251 | A | MEDIAPOLIS TEL. CO. | -10.12 | -14.00 | 4.51 | -16.78 |
| 351252 | A | MUTUAL TEL. CO. | -2.31 | -15.92 | 16.19 | 0.00 |
| 351257 | A | NORTH ENGLISH COOP. TEL. CO. | -1.09 | -3.77 | 2.79 | -24.19 |
| 351259 | A | NORTHERN IOWA TEL. CO. | -15.77 | -2.41 | -13.69 | -49.23 |
| 351260 | A | NORTHWEST IOWA TEL. CO., INC. | 3.88 | -2.31 | 6.34 | 24.18 |
| 351261 | A | NORTHWEST TEL. COOP. | -19.67 | -7.53 | -13.13 | -50.10 |
| 351262 | A | COMMUNICATIONS 1 NETWORK, INC. | -0.51 | -0.45 | -0.06 | -31.96 |
| 351262A | A | COMMUNICATIONS 1 NETWORK, INC. | -16.43 | -4.21 | -12.76 | -49.23 |
| 351263 | A | OGDEN TEL. CO.-IA | 3.01 | -4.15 | 7.47 | 77.16 |
| 351264 | A | OLIN TEL. CO., INC. | -16.72 | -4.51 | -12.78 | -49.29 |
| 351265 | A | ONSLow COOP. TEL. ASSN. | -21.79 | -6.22 | -16.60 | -51.13 |
| 351266 | A | ORAN MUTUAL TEL. CO. | -17.84 | -1.97 | -16.19 | -49.64 |

Table 3.32
ILEC High-Cost Loop Support Data
Percentage Changes from 2006 to 2007 by Study Area

| Study Area Code | Type | Study Area Name | Unseparated NTS Revenue Requirement | Number of Loops | Unseparated NTS Revenue Requirement per Loop | High Cost Loop Support Payment Projections in Later Year* |
|-----------------|------|--|-------------------------------------|-----------------|--|---|
| | | IOWA (CONT.) | | | | |
| 351269 | A | PALO COOP. TEL. ASSN. | -5.02 | 1.82 | -6.72 | -42.91 |
| 351270 | A | PALMER MUTUAL TEL. CO. | -16.86 | -1.76 | -15.37 | -49.44 |
| 351271 | A | PANORA COMMUNICATIONS COOPERATIVE | 6.15 | -1.92 | 8.23 | 262.14 |
| 351273 | A | PEOPLES TEL. CO.-IA | 0.46 | -1.88 | 2.38 | -25.13 |
| 351274 | A | CENTURYTEL OF POSTVILLE, INC. | 2.40 | -4.54 | 7.26 | 60.28 |
| 351275 | A | PRAIRIEBURG TEL. CO., INC. | -17.97 | -0.49 | -17.57 | -49.37 |
| 351276 | A | PRESTON TEL. CO. | -7.13 | -9.03 | 2.09 | -22.58 |
| 351277 | A | RADCLIFFE TEL. CO., INC. | -10.72 | -2.87 | -8.08 | -44.63 |
| 351278 | A | READLYN TEL. CO. | -28.50 | -32.99 | 6.71 | -15.74 |
| 351280 | A | RINGSTED TEL. CO. | -12.92 | 0.00 | -12.92 | -48.65 |
| 351282 | A | ROCKWELL COOP. TEL. ASSN. | -16.19 | -2.14 | -14.36 | -49.30 |
| 351283 | A | ROYAL TEL. CO. | -15.19 | -7.27 | -8.54 | -46.09 |
| 351284 | A | RUTHVEN TEL. EXCH. CO. | 2.10 | 0.00 | 2.10 | -25.28 |
| 351285 | A | SAC COUNTY MUTUAL TEL. CO. | -8.34 | -1.25 | -7.18 | -43.36 |
| 351291 | A | SCHALLER TEL. CO. | -11.66 | -2.36 | -9.52 | -46.20 |
| 351292 | A | SEARSBORO TEL. CO. | -54.81 | -56.08 | 2.88 | -57.72 |
| 351293 | A | SHARON TEL. CO. | -6.94 | -2.63 | -4.42 | -38.56 |
| 351294 | A | SCRANTON TEL. CO. | -9.70 | -3.80 | -6.14 | -41.89 |
| 351295 | C | SHELL ROCK COMMUNICATIONS, INC. | -4.67 | -3.44 | -1.27 | -22.81 |
| 351297 | C | HEART OF IOWA COMMUNICATIONS COOP. | 33.04 | -7.42 | 43.70 | 54.97 |
| 351297A | C | HEART OF IOWA COMMUNICATIONS COOP. | 9.26 | -6.44 | 16.79 | 50.42 |
| 351298 | A | SOUTH SLOPE COOP. TEL. CO. | 11.26 | 0.02 | 11.24 | INFINITE |
| 351298A | A | SOUTH SLOPE COOP. TEL. CO. | 1.22 | -3.54 | 4.94 | -5.67 |
| 351301 | A | SOUTHWEST TEL. EXCH., INC. | -19.88 | -4.37 | -16.22 | -50.36 |
| 351302 | A | SPRINGVILLE COOP. TEL. ASSN. | 0.41 | -3.75 | 4.33 | -12.77 |
| 351303 | A | COOPERATIVE TEL. EXCHANGE | -16.64 | -2.57 | -14.44 | -49.43 |
| 351304 | A | SWISHER TEL. CO. | 0.49 | -2.52 | 3.09 | -21.58 |
| 351305 | C | STRATFORD MUTUAL TEL. CO. | -6.35 | 0.00 | -6.35 | -23.12 |
| 351306 | A | SULLY TEL. ASSOC. | 59.42 | 58.54 | 0.56 | -7.61 |
| 351307 | A | SUPERIOR TEL. COOP. | -47.70 | -42.77 | -8.62 | -61.73 |
| 351308 | A | TEMPLETON TEL. CO. | -12.99 | -1.02 | -12.09 | -48.28 |
| 351309 | A | TERRIL TELEPHONE COOPERATIVE | -3.12 | 9.24 | -11.31 | -47.89 |
| 351310 | A | TITONKA TEL. CO. | -7.89 | -2.38 | -5.64 | -40.91 |
| 351316 | C | UNITED FARMERS TEL. CO. | -2.14 | -2.41 | 0.28 | 0.00 |
| 351319 | A | VAN BUREN TEL. CO., INC. | -11.74 | -3.67 | -8.38 | -45.16 |
| 351320 | A | VAN HORNE COOP. TEL. CO. | -7.31 | -5.19 | -2.23 | -34.57 |
| 351322 | A | VENTURA TEL. CO., INC. | -13.44 | -8.50 | -5.40 | -41.69 |
| 351324 | A | VILLISCA FARMERS TEL. CO. | -10.12 | -7.00 | -3.36 | -36.68 |
| 351326 | A | WALNUT TEL. CO. | 4.06 | 2.05 | 1.97 | -24.66 |
| 351327 | C | WEBB-DICKENS TEL. CORP. | 24.79 | -1.48 | 26.66 | 34.44 |
| 351328 | A | WEBSTER-CALHOUN COOP. TEL. ASSN. | -18.36 | -4.32 | -14.67 | -49.89 |
| 351329 | A | WELLMAN COOP. TEL. ASSN. | 2.58 | -2.13 | 4.81 | -6.05 |
| 351331 | A | WEST IOWA TEL. CO. | -0.30 | -2.71 | 2.48 | -25.15 |
| 351332 | A>C | WEST LIBERTY TEL. CO. | 20.09 | -2.02 | 22.57 | 1536.58 |
| 351334 | A | WESTERN IOWA TEL. ASSN. | -13.71 | -5.81 | -8.39 | -45.54 |
| 351335 | A | WESTSIDE INDP. TEL. CO. | -19.82 | -9.79 | -11.12 | -49.46 |
| 351336 | A | WILTON TEL. CO. | 3.15 | -4.30 | 7.78 | 108.30 |
| 351337 | C | WINNEBAGO COOPERATIVE TELECOM ASSOCIATION-IA | 12.43 | -1.57 | 14.22 | 28.21 |
| 351342 | A | WOOLSTOCK MUT. TEL. ASSN. | -16.57 | 0.90 | -17.32 | -48.92 |
| 351343 | A | WYOMING MUTUAL TEL. CO. | -3.99 | -2.25 | -1.78 | -34.53 |
| 351344 | A | PRAIRIE TEL. CO., INC. | -19.38 | -7.39 | -12.94 | -49.97 |
| 351346 | C | ACE TEL. ASSN.-IA | 7.82 | -2.11 | 10.15 | 0.00 |
| 351405 | A | HILLS TEL. CO., INC.-IA | -17.72 | -4.43 | -13.91 | -49.60 |
| 351407 | A | KILLDUFF TELEPHONE COMPANY | -48.48 | -42.20 | -10.86 | -63.43 |
| 351424 | A | MABEL COOP. TEL. CO.-IA | -16.36 | -2.76 | -13.98 | -49.35 |
| 351888 | C | GRAND RIVER MUT. TEL. CORP.-IA | -31.84 | -34.21 | 3.61 | 0.00 |
| 355141 | C | QWEST CORPORATION - IA | 12.95 | -7.27 | 21.80 | 0.00 |
| | | | | | | |
| | | KANSAS TOTAL | 2.67 | -7.36 | 10.83 | 4.43 |
| 411317 | C | UNITED TELEPHONE COMPANY OF EASTERN KANSAS | -3.13 | -3.04 | -0.09 | -24.22 |
| 411746 | C | BLUE VALLEY TELE-COMMUNICATIONS, INC. | 4.64 | -0.55 | 5.21 | 4.57 |
| 411746A | C | BLUE VALLEY TELE-COMMUNICATIONS, INC. | 536.41 | -3.19 | 557.38 | INFINITE |
| 411756 | C | COLUMBUS TELEPHONE COMPANY | 19.89 | -1.62 | 21.87 | 45.79 |
| 411758 | C | COUNCIL GROVE TEL. CO. | -4.72 | -2.65 | -2.12 | -7.55 |
| 411761 | C | CUNNINGHAM TELEPHONE CO. INC. | -2.99 | -3.76 | 0.80 | -5.55 |
| 411764 | C | ELKHART TELEPHONE COMPANY INC. | 13.50 | -1.79 | 15.57 | 17.79 |
| 411777 | C | GOLDEN BELT TELEPHONE ASSN. INC. | 0.25 | -3.16 | 3.53 | -0.66 |
| 411778 | C | GORHAM TELEPHONE COMPANY INC. | 10.81 | -1.91 | 12.97 | 12.42 |
| 411778A | C | GORHAM TELEPHONE COMPANY INC. | 188.33 | -1.55 | 192.87 | INFINITE |
| 411780 | C | HAVILAND TELEPHONE COMPANY INC. | -2.71 | -2.37 | -0.35 | -4.50 |
| 411781 | C | H & B COMMUNICATIONS INC. | -23.36 | 0.11 | -23.45 | -41.44 |
| 411782 | C | HOME TELEPHONE COMPANY INC. | 16.79 | -4.85 | 22.74 | 26.15 |
| 411785 | C | J. B. N. TELEPHONE COMPANY INC. | -7.29 | -6.56 | -0.78 | -11.99 |
| 411788 | C | KANOKLA TEL. ASSOC. INC.- KS | 0.11 | -4.13 | 4.43 | -0.14 |
| 411791 | C | LA HARPE TELEPHONE COMPANY INC. | 22.39 | -1.57 | 24.34 | 27.57 |
| 411801 | C | MADISON TELEPHONE, LLC | -11.70 | -4.96 | -7.09 | -15.57 |
| 411807 | C | MOKAN DIAL, INC.- KS | -5.97 | -2.25 | -3.81 | -20.86 |
| 411808 | C | MOUNDRIDGE TEL. CO. | -2.30 | -4.01 | 1.78 | -6.15 |

Table 3.32
ILEC High-Cost Loop Support Data
Percentage Changes from 2006 to 2007 by Study Area

| Study Area Code | Type | Study Area Name | Unseparated NTS Revenue Requirement | Number of Loops | Unseparated NTS Revenue Requirement per Loop | High Cost Loop Support Projections in Later Year* |
|-----------------|------|--|-------------------------------------|-----------------|--|---|
| | | KANSAS (CONT.) | | | | |
| 411809 | C | MUTUAL TELEPHONE COMPANY | 17.17 | -4.02 | 22.08 | 25.57 |
| 411814 | C | PEOPLES TELECOMMUNICATIONS, LLC | 4.95 | -1.15 | 6.17 | 5.31 |
| 411817 | C | PIONEER TELEPHONE ASSOCIATION INC. | 0.06 | -3.23 | 3.40 | -2.56 |
| 411818 | C | CRAW-KAN TELEPHONE COOP INC- KS | 7.74 | -4.03 | 12.26 | 17.99 |
| 411820 | C | RAINBOW TELECOMMUNICATIONS ASSOC., INC. | 3.15 | -1.41 | 4.63 | 2.87 |
| 411826 | C | RURAL TEL. SERVICE CO., INC. | 1.37 | -3.78 | 5.35 | 1.35 |
| 411826A | C | RURAL TEL. SERVICE CO., INC. | 208.86 | -4.37 | 222.97 | INFINITE |
| 411827 | C | S & T TEL. COOP. ASSN. | -2.46 | -3.24 | 0.81 | -3.35 |
| 411829 | C | S & A TEL. CO., INC. | -8.62 | -3.60 | -5.21 | -11.86 |
| 411831 | C | SOUTH CENTRAL TEL. ASSN. INC.-KS | 6.15 | -2.58 | 8.96 | 6.93 |
| 411833 | C | SOUTHERN KANSAS TEL. CO., INC. | 20.82 | -1.66 | 22.86 | 29.32 |
| 411835 | C | SUNFLOWER TEL. CO., INC. | -13.77 | -5.17 | -9.07 | -44.51 |
| 411839 | C | TRI-COUNTY TEL. ASSN. INC.-KS | 1.82 | -3.08 | 5.06 | 1.71 |
| 411840 | C | TWIN VALLEY TEL. INC.-KS | 6.51 | -4.69 | 11.75 | 10.25 |
| 411840A | C | TWIN VALLEY TEL. INC.-KS | 89.46 | -1.01 | 91.40 | 462.33 |
| 411840B | C | TWIN VALLEY TEL. INC.-KS | 87.04 | -2.28 | 91.40 | 455.16 |
| 411841 | C | UNITED TELEPHONE ASSOCIATION, INC. | 3.20 | -2.68 | 6.03 | 3.53 |
| 411842 | C | UNITED TELEPHONE CO OF KS | -7.18 | -3.91 | -3.40 | -59.09 |
| 411845 | C | WAMEGO TELEPHONE COMPANY INC. | 3.07 | -1.25 | 4.37 | -0.46 |
| 411847 | C | WHEAT STATE TELEPHONE, INC. | -7.56 | -9.61 | 2.27 | -9.23 |
| 411849 | C | WILSON TELEPHONE COMPANY INC. | 21.52 | -4.75 | 27.58 | 31.77 |
| 411852 | C | ZENDA TELEPHONE COMPANY INC. | 2.33 | 1.55 | 0.76 | 0.09 |
| 411957 | C | EMBARQ MISSOURI, INC.-KS | -10.48 | -5.46 | -5.30 | 0.00 |
| 412030 | C | TOTAH COMMUNICATIONS, INC. | 2.82 | -4.09 | 7.20 | 3.76 |
| 415214 | C | SOUTHWESTERN BELL-KANSAS | 2.03 | -8.29 | 11.25 | 0.00 |
| | | KENTUCKY TOTAL | -7.72 | -7.93 | 0.22 | -5.85 |
| 260396 | A | BALLARD RURAL TEL. COOP. CORP., INC. | -2.31 | -5.05 | 2.88 | -24.53 |
| 260398 | A | BRANDENBURG TEL. CO., INC. | 8.64 | -5.31 | 14.74 | 0.00 |
| 260401 | C | DUO COUNTY TEL. COOP., INC. | 6.49 | -2.60 | 9.33 | 12.66 |
| 260402 | C | WINDSTREAM KENTUCKY WEST, INC. | -1.46 | -13.08 | 13.37 | 0.00 |
| 260406 | C | FOOTHILLS RURAL TEL. COOP. CORP., INC. | -8.38 | 0.22 | -8.58 | -21.56 |
| 260408 | A | GEARHEART COMM. DBA COALFIELDS TEL. CO. | 6.10 | -3.17 | 9.57 | INFINITE |
| 260411 | C | LESLIE COUNTY TEL. CO., INC. | -7.47 | -1.38 | -6.18 | -52.29 |
| 260412 | A | LEWISPORT TEL. CO., INC. | 1.54 | -3.38 | 5.09 | -3.42 |
| 260413 | C | LOGAN TEL. COOP., INC. | -4.13 | -3.10 | -1.06 | -10.25 |
| 260414 | A | MOUNTAIN RURAL TEL. COOP. CORP., INC. | 8.12 | -2.13 | 10.47 | INFINITE |
| 260415 | C | PEOPLES RURAL TEL. COOP. CORP. | 9.87 | -1.94 | 12.05 | 18.50 |
| 260417 | A | SALEM TEL. CO. | 6.03 | -2.75 | 9.03 | INFINITE |
| 260418 | C | SOUTH CENTRAL RURAL TEL. COOP. CORP., INC. | -0.96 | -0.74 | -0.22 | -9.59 |
| 260419 | A | THACKER/GRIGSBY TEL. CO., INC. | 1.08 | -3.67 | 4.93 | -5.91 |
| 260421 | C | WEST KY. RURAL TEL. COOP. CORP., INC. | 4.03 | -5.07 | 9.59 | 8.66 |
| 265061 | C | CINCINNATI BELL-KY | -11.44 | -12.57 | 1.28 | 0.00 |
| 265182 | C | SOUTH CENTRAL BELL-KY | -10.09 | -9.11 | -1.08 | -100.00 |
| 269690 | C | WINDSTREAM KENTUCKY EAST, INC.-LEXINGTON | -7.42 | -5.49 | -2.04 | 0.00 |
| 269691 | C | WINDSTREAM KENTUCKY EAST, INC.-LONDON | -4.93 | -4.08 | -0.88 | 0.00 |
| | | LOUISIANA TOTAL | -8.38 | -5.36 | -3.19 | -8.19 |
| 270423 | C | CENTURYTEL OF CENTRAL LA, LLC | -5.28 | -5.93 | 0.68 | -11.95 |
| 270424 | C | CENTURYTEL OF SOUTHEAST LOUISIANA, LLC | -9.82 | -11.89 | 2.35 | -16.52 |
| 270425 | C | CAMERON TEL. CO.-LA | 5.94 | 5.65 | 0.28 | 4.08 |
| 270426 | C | CAMPTI-PLEASANT HILL TEL. CO. | -3.38 | -6.14 | 2.94 | -5.22 |
| 270427 | C | CENTURYTEL OF CHATHAM, LLC | -6.02 | -8.05 | 2.21 | -7.87 |
| 270428 | A | DELCAMBRE TEL. CO. | 3.18 | -1.27 | 4.50 | -9.04 |
| 270429 | C | EAST ASCENSION TELEPHONE COMPANY, LLC | 8.02 | -2.03 | 10.27 | 11.76 |
| 270430 | C | ELIZABETH TEL. CO., INC. | 7.00 | -4.31 | 11.83 | 9.52 |
| 270431 | C | CENTURYTEL OF NORTHWEST LA, INC. | -8.32 | -5.27 | -3.22 | -22.62 |
| 270432 | C | KAPLAN TEL. CO. | 2.51 | -5.22 | 8.15 | 5.86 |
| 270433 | C | LAFOURCHE TELEPHONE COMPANY, L.L.C. | -6.08 | -5.32 | -0.80 | -24.17 |
| 270434 | C | CENTURYTEL OF EVANGELINE, LLC | -4.49 | -5.55 | 1.12 | -8.94 |
| 270435 | C | NORTHEAST LOUISIANA TEL. CO., INC. | 8.03 | -6.22 | 15.20 | 13.29 |
| 270436 | C | CENTURY TEL. OF NORTH LOUISIANA, LLC | -2.74 | -5.52 | 2.94 | -5.74 |
| 270438 | C | RESERVE TEL. CO. | 8.43 | -1.95 | 10.59 | 38.93 |
| 270439 | C | CENTURYTEL OF RINGGOLD, LLC | -5.39 | -3.79 | -1.66 | -25.65 |
| 270440 | C | CENTURYTEL OF EAST LA, LLC | -4.10 | -8.06 | 4.30 | -5.87 |
| 270441 | C | STAR TEL. CO., INC. | -3.65 | -5.45 | 1.91 | -5.69 |
| 270442 | C | CENTURYTEL OF SOUTHWEST LA, LLC | -3.19 | -6.40 | 3.44 | -4.78 |
| 275183 | C | SOUTH CENTRAL BELL-LA | -10.03 | -5.42 | -4.88 | -100.00 |
| | | MAINE TOTAL | -1.30 | -7.54 | 6.74 | -25.32 |
| 100002 | C | OXFORD WEST TEL. CO. | -4.41 | -3.06 | -1.39 | 0.00 |
| 100003 | C | LINCOLNVILLE NETWORKS, INC. | 2.69 | -4.51 | 7.54 | 0.00 |
| 100004 | C | CHINA TEL. CO. | -4.20 | -6.63 | 2.61 | -20.01 |
| 100005 | A | COBBOSSEECONTEE TEL. CO. | -3.66 | -5.96 | 2.45 | -27.40 |
| 100007 | C | ISLAND TEL. CO. | -7.47 | -6.73 | -0.79 | -35.96 |
| 100010 | C | HAMPDEN TEL. CO. | -4.76 | -3.90 | -0.90 | 0.00 |
| 100011 | C | HARTLAND & ST. ALBANS TEL. CO. | -3.89 | -2.33 | -1.60 | 0.00 |
| 100015 | A | COMMUNITY SERVICE TEL. CO. | 0.04 | -6.08 | 6.52 | 22.91 |

Table 3.32
ILEC High-Cost Loop Support Data
Percentage Changes from 2006 to 2007 by Study Area

| Study Area Code | Type | Study Area Name | Unseparated NTS Revenue Requirement | Number of Loops | Unseparated NTS Revenue Requirement per Loop | High Cost Loop Support Payment Projections in Later Year* |
|-----------------|------|---|-------------------------------------|-----------------|--|---|
| | | MAINE (CONT.) | | | | |
| 100019 | A | OXFORD COUNTY TEL. & TELE. CO. | 1.69 | -1.73 | 3.48 | -18.48 |
| 100020 | A | PINE TREE TEL. & TELE. CO. | 5.70 | -3.53 | 9.57 | INFINITE |
| 100022 | A | SACO RIVER TEL. & TELE. CO. | 9.83 | -4.02 | 14.42 | INFINITE |
| 100024 | C | SOMERSET TEL. CO. | -11.27 | -2.95 | -8.56 | -100.00 |
| 100025 | C | STANDISH TEL. CO. | -3.89 | -7.08 | 3.42 | -25.95 |
| 100027 | C | UNION RIVER TEL. CO. | 8.57 | -3.34 | 12.32 | 15.13 |
| 100029 | C | UNITEL, INC. (UNITY TEL) | 4.84 | -4.24 | 9.48 | 20.75 |
| 100031 | C | WARREN TEL. CO. | -10.57 | -3.28 | -7.54 | -89.15 |
| 100034 | C | WEST PENOBSCOT TEL. & TEL. CO. | -4.72 | -5.07 | 0.36 | 0.00 |
| 103313 | C | NORTHLAND TEL. CO. OF MAINE | -4.78 | -3.52 | -1.31 | -27.08 |
| 103315 | C | MID MAINE TELECOM, INC. | -11.78 | -4.35 | -7.77 | -81.78 |
| 105111 | C | NORTH NEW ENGL TEL OPS LLC DBA FAIRPOINT-ME (VERIZON) | -0.89 | -8.26 | 8.03 | 0.00 |
| | | MARYLAND TOTAL | -1.31 | -7.32 | 6.48 | 57.59 |
| 180216 | C | ARMSTRONG TEL. CO. OF MD | 4.41 | -4.89 | 9.78 | 57.59 |
| 185030 | C | VERIZON MARYLAND INC. | -1.33 | -7.33 | 6.47 | 0.00 |
| | | MASSACHUSETTS TOTAL | -3.47 | -8.12 | 5.05 | 101.01 |
| 110036 | C | GRANBY TEL. & TELE. CO.-MA | -1.16 | -1.48 | 0.32 | 0.00 |
| 110037 | C | RICHMOND TEL. CO. | 7.70 | -1.43 | 9.26 | 101.01 |
| 115112 | C | VERIZON NEW ENGLAND INC DBA VERIZON MASS. | -3.48 | -8.13 | 5.06 | 0.00 |
| | | MICHIGAN TOTAL | -1.82 | -11.30 | 10.69 | 4.47 |
| 310542 | C | ALLBAND COMMUNICATIONS COOPERATIVE | 77.59 | 163.64 | -32.64 | 74.94 |
| 310669 | A | ALLENDALE TEL. CO. | 8.43 | -3.88 | 12.81 | 0.00 |
| 310671 | C | CENTURYTEL MIDWEST-MICHIGAN, INC. | 1.49 | -5.91 | 7.87 | 8.22 |
| 310672 | C | COMM. CORP. OF MICHIGAN | -3.95 | -4.79 | 0.88 | -40.83 |
| 310675 | A | BARAGA TELEPHONE COMPANY | 1.70 | -2.56 | 4.37 | -11.39 |
| 310676 | A | BARRY COUNTY TEL. CO. | 7.26 | 1.02 | 6.18 | 27.98 |
| 310677 | C | ISLAND TEL. CO. | -3.54 | -0.48 | -3.07 | -100.00 |
| 310678 | A | BLANCHARD TEL. ASSOC., INC. | 6.48 | 1.73 | 4.66 | -4.83 |
| 310679 | C | BLOOMINGDALE TEL. CO. | -2.54 | -13.72 | 12.97 | 5.96 |
| 310682 | C | FRONTIER COMM. OF MICHIGAN, INC. | 0.26 | -6.08 | 6.75 | 0.00 |
| 310683 | C | CARR TEL. CO. | -15.95 | -3.55 | -12.86 | -50.90 |
| 310685 | C | CHATHAM TEL. CO.-MI | 0.06 | -5.89 | 6.32 | 3.07 |
| 310688 | A | CLIMAX TEL. CO. | 0.24 | -4.82 | 5.32 | -1.44 |
| 310689 | C | CENTURYTEL OF UPPER MICHIGAN | -0.39 | -7.14 | 7.27 | 3.82 |
| 310691 | C | DEERFIELD FARMERS TEL. CO. | -7.72 | -4.91 | -2.96 | -13.92 |
| 310692 | A | DRENTH TEL. CO. | 1.62 | -0.41 | 2.04 | -25.84 |
| 310694 | A | FARMERS MUT. OF CHAPIN DBA CHAPIN TEL. CO. | -0.59 | -2.62 | 2.09 | -23.05 |
| 310695 | C | VERIZON NORTH INC.-MI | -5.68 | -10.53 | 5.42 | 0.00 |
| 310702 | C | CENTURYTEL OF MICHIGAN, INC. | 1.30 | -4.80 | 6.41 | 5.16 |
| 310703 | A | KALEVA TEL. CO. | -11.22 | -10.71 | -0.57 | -31.75 |
| 310704 | C | ACE TEL. CO. OF MI, INC. | 7.08 | -5.11 | 12.85 | 24.23 |
| 310705 | C | CENTURY TELEPHONE OF NORTHERN MICHIGAN, INC. | -4.81 | -5.36 | 0.59 | -20.03 |
| 310708 | C | LENNON TEL. CO. | 1.80 | -5.73 | 7.98 | 3.64 |
| 310711 | C | MIDWAY TEL. CO. | -5.44 | -4.32 | -1.17 | -11.89 |
| 310713 | C | HIAWATHA TELEPHONE COMPANY | 0.82 | -11.86 | 14.38 | 36.83 |
| 310714 | C | OGDEN TEL. CO. | -2.83 | -7.93 | 5.53 | -2.63 |
| 310717 | C | ONTONAGON COUNTY TEL. CO. | 0.44 | -2.65 | 3.18 | -100.00 |
| 310720 | C | PENINSULA TEL. CO.-MI | -7.08 | -4.69 | -2.50 | -100.00 |
| 310721 | C | PIGEON TEL. CO. | 14.88 | -5.40 | 21.44 | 41.88 |
| 310725 | A | SAND CREEK TEL. CO. | -4.72 | -8.60 | 4.25 | -17.25 |
| 310726 | C | SHIAWASSEE TEL. CO. | -2.00 | -7.23 | 5.63 | -1.31 |
| 310728 | C | SPRINGPORT TEL. CO. | -8.02 | -7.04 | -1.06 | -18.12 |
| 310732 | C | UPPER PENINSULA TEL. CO. | -0.16 | -4.87 | 4.94 | -0.64 |
| 310734 | C | WALDRON TEL. CO. | 21.33 | -5.05 | 27.77 | 46.54 |
| 310735 | A | WESTPHALIA TEL. CO. | 0.77 | -2.80 | 3.67 | -17.78 |
| 310737 | C | WINN TEL. CO. | -8.81 | -4.65 | -4.36 | -19.38 |
| 310738 | C | WOLVERINE TEL. CO. | 4.88 | -6.31 | 11.95 | 0.00 |
| 313033 | C | VERIZON NORTH INC.-MI (ALLTEL) | -8.76 | -10.70 | 2.17 | 0.00 |
| 315090 | C | MICHIGAN BELL TEL. CO. | -1.31 | -11.74 | 11.82 | 0.00 |
| | | MINNESOTA TOTAL | 0.84 | -6.86 | 8.26 | -7.68 |
| 361123 | C | CITIZENS TEL CO OF MN, LLC DBA FRONTIER MN | -9.66 | -4.72 | -5.19 | 0.00 |
| 361337 | C | WINNEBAGO COOPERATIVE TELECOM ASSOCIATION-MN | -14.56 | -1.93 | -12.88 | -27.99 |
| 361346 | C | ACE TEL. ASSN.-MN | 13.78 | -3.82 | 18.29 | 140.63 |
| 361347 | A | ALBANY MUTUAL TEL. ASSN., INC. | 2.73 | -1.42 | 4.21 | -12.16 |
| 361348 | A | WILDERNESS VALLEY TELEPHONE COMPANY, INC. | -22.51 | -2.60 | -20.45 | -50.58 |
| 361350 | C | ARVIG TEL. CO. | -1.24 | 1.03 | -2.25 | -31.65 |
| 361353 | A | CITY OF BARNESVILLE TEL. CO. | 4.45 | 0.16 | 4.28 | -10.31 |
| 361356 | A | BENTON COOP. TEL. CO. | -0.47 | -3.65 | 3.30 | -20.99 |
| 361357 | C | BLACKDUCK TEL. CO. | 11.37 | -2.93 | 14.73 | 24.15 |
| 361357A | C | BLACKDUCK TEL. CO. | 29.64 | -6.19 | 38.18 | 65.05 |
| 361358 | A | BLUE EARTH VALLEY TEL. CO. | -2.16 | -5.34 | 3.36 | -21.75 |
| 361362 | A | BRIDGEWATER TEL. CO. | 5.32 | -8.04 | 14.54 | 0.00 |
| 361365 | A | CALLAWAY TEL. CO. | -13.42 | 2.33 | -15.40 | -48.59 |
| 361367 | C | FRONTIER COMM. OF MINNESOTA, INC. | -1.50 | -3.58 | 2.16 | 0.00 |

Table 3.32
ILEC High-Cost Loop Support Data
Percentage Changes from 2006 to 2007 by Study Area

| Study Area Code | Type | Study Area Name | Unseparated NTS Revenue Requirement | Number of Loops | Unseparated NTS Revenue Requirement per Loop | High Cost Loop Support Payment Projections in Later Year* |
|-----------------|------|---|-------------------------------------|-----------------|--|---|
| | | MINNESOTA (CONT.) | | | | |
| 361370 | C | CLARA CITY TEL. EXCH. CO. | 1.63 | -6.18 | 8.33 | 13.11 |
| 361372 | A | CLEMENTS TEL. CO. | -21.01 | -4.43 | -17.35 | -50.71 |
| 361373 | A | CONSOLIDATED TEL. CO.-MN | -0.58 | -3.79 | 3.34 | -20.79 |
| 361374 | C | ARROWHEAD COMM. CORP. | -1.73 | -1.47 | -0.27 | -17.59 |
| 361375 | A | MID-COMMUNICATIONS, INC. DBA HICKORYTECH | -1.90 | -4.32 | 2.53 | -25.95 |
| 361380 | A | DELAVAN TEL. CO. | -19.77 | -6.33 | -14.34 | -50.33 |
| 361381 | A | DUNNELL TEL. CO., INC. | -21.82 | -6.72 | -16.18 | -51.16 |
| 361383 | C | EAGLE VALLEY TEL. CO. | 1.17 | -1.21 | 2.41 | 0.00 |
| 361384 | A | EASTON TEL. CO. | -19.83 | -5.20 | -15.42 | -50.40 |
| 361385 | C | EAST OTTER TAIL TEL. CO. | 5.73 | -0.09 | 5.83 | 6.67 |
| 361386 | C | ECKLES TEL. CO. | -1.64 | -4.20 | 2.67 | -10.08 |
| 361387 | C | EMILY COOP. TEL. CO. | 17.24 | -3.59 | 21.61 | 70.19 |
| 361389 | A | FARMERS MUTUAL TEL. CO.-BELLINGHAM | -18.92 | -4.40 | -15.19 | -50.03 |
| 361390 | A | FEDERATED TEL. COOP. | -16.71 | -2.62 | -14.47 | -49.46 |
| 361391 | C | FELTON TEL. CO., INC. | 8.03 | -3.05 | 11.43 | 48.75 |
| 361395 | C | GARDEN VALLEY TEL. CO. | 3.14 | -1.93 | 5.17 | 2.24 |
| 361396 | A | GARDONVILLE COOP. TEL. ASSN. | -7.97 | -10.52 | 2.85 | -28.39 |
| 361399 | C | GRANADA TEL. CO. | 6.19 | -3.57 | 10.12 | 0.00 |
| 361401 | A | HALSTAD TEL. CO. | -19.63 | -2.05 | -17.95 | -49.95 |
| 361403 | A | FEDERATED UTILITIES, INC. DBA HANCOCK TEL. CO | -0.72 | -3.29 | 2.66 | -24.59 |
| 361404 | A | HARMONY TEL. CO. | -8.76 | -0.10 | -8.67 | -45.04 |
| 361405 | A | HILLS TEL. CO., INC.-MN | -17.59 | 0.16 | -17.72 | -49.23 |
| 361408 | A | HOME TEL. CO.-MN | -1.41 | -2.15 | 0.75 | -28.18 |
| 361409 | A | HUTCHINSON TELEPHONE COMPANY | 2.26 | -4.15 | 6.68 | 0.00 |
| 361410 | C | JOHNSON TELEPHONE COMPANY | -1.64 | -2.85 | 1.24 | -4.35 |
| 361412 | A | KASSON & MANTORVILLE TEL. CO. | -6.14 | -12.42 | 7.17 | 31.13 |
| 361413 | A | MID STATE TEL. CO. DBA KMP TEL. CO. | -11.81 | -4.63 | -7.53 | -44.12 |
| 361414 | C | LAKEDALE TELEPHONE COMPANY | -8.27 | -4.61 | -3.83 | 0.00 |
| 361419 | A | LISMORE COOPERATIVE TELEPHONE CO. | -16.32 | -2.75 | -13.95 | -49.34 |
| 361422 | A>C | LONSDALE TELEPHONE COMPANY | 6.88 | -7.09 | 15.04 | 13.69 |
| 361423 | A | LOWRY TELEPHONE COMPANY, LLC | 1.26 | -1.55 | 2.85 | -22.39 |
| 361424 | A | MABEL COOPERATIVE TELEPHONE CO.- MN | -13.61 | -1.68 | -12.14 | -48.49 |
| 361425 | A>C | CHRISTENSEN COMMUNICATIONS COMPANY | -6.95 | -3.77 | -3.31 | 0.00 |
| 361426 | A | MANCHESTER-HARTLAND TELEPHONE CO. | -18.59 | -4.80 | -14.49 | -50.02 |
| 361427 | A | MANKATO CITIZENS TELEPHONE CO DBA HICKORYTECH | 1.21 | -5.13 | 6.68 | 0.00 |
| 361430 | A | MELROSE TELEPHONE COMPANY | 1.28 | -3.49 | 4.94 | -5.59 |
| 361431 | A | MIDWEST TEL. CO. | 1.32 | -0.96 | 2.31 | -23.23 |
| 361433 | C | MID STATE TELEPHONE COMPANY | -4.24 | -2.79 | -1.50 | -31.91 |
| 361437 | C | MINNESOTA LAKE TELEPHONE COMPANY | 32.39 | -1.55 | 34.47 | 71.12 |
| 361439 | A | MINNESOTA VALLEY TEL. CO. INC. | -19.75 | -6.75 | -13.93 | -50.27 |
| 361440 | A | CANNON VALLEY TELECOM, INC. | -8.79 | -0.51 | -8.33 | -44.68 |
| 361442 | C | NEW ULM TELECOM, INC. | -3.70 | -1.24 | -2.49 | 0.00 |
| 361443 | A | LORETEL SYSTEMS, INC. | 0.76 | -4.21 | 5.20 | -2.72 |
| 361445 | C | CENTURYTEL OF MINNESOTA, INC. | 2.12 | -4.47 | 6.91 | 4.76 |
| 361448 | A | OSAKIS TELEPHONE COMPANY | 3.98 | -3.68 | 7.95 | 141.40 |
| 361450 | A | PARK REGION MUTUAL TEL. CO. | -0.82 | -2.97 | 2.22 | -26.61 |
| 361451 | C | PAUL BUNYAN RURAL TEL. COOP. | -2.68 | -0.98 | -1.72 | -10.97 |
| 361453 | C | PEOPLES TELEPHONE COMPANY - MN | -1.33 | 9.24 | -9.68 | -20.60 |
| 361454 | C | PINE ISLAND TELEPHONE COMPANY | -0.18 | 0.22 | -0.40 | -25.92 |
| 361456 | C | EMBARQ MINNESOTA, INC. | -3.63 | -6.17 | 2.71 | 0.00 |
| 361472 | A | REDWOOD COUNTY TEL. CO. | -12.82 | -19.14 | 7.83 | 3.12 |
| 361474 | A | ROTHSAY TELEPHONE COMPANY INC. | -8.95 | -5.61 | -3.53 | -36.85 |
| 361475 | A | RUNESTONE TEL. ASSN. | -10.31 | -3.73 | -6.84 | -43.01 |
| 361476 | A | SACRED HEART TEL. CO. | -10.35 | -2.45 | -8.10 | -44.60 |
| 361479 | A | SCOTT RICE TEL. CO. DBA INTEGRA TELECOM | 4.37 | -7.32 | 12.62 | 0.00 |
| 361482 | C | SHERBURNE COUNTY RURAL TEL. CO. | 1.20 | -2.95 | 4.28 | -2.28 |
| 361483 | C | SLEEPY EYE TEL. CO. | 2.37 | -3.96 | 6.59 | 87.21 |
| 361485 | A | SPRING GROVE COMMUNICATIONS | -1.10 | -0.99 | -0.12 | -31.54 |
| 361487 | A | STARBUCK TEL. CO. | 0.95 | -6.13 | 7.55 | 73.12 |
| 361491 | C | TWIN VALLEY-ULEN TEL CO INC. | -8.22 | -0.91 | -7.37 | -25.84 |
| 361494 | A | UPSALA COOPERATIVE TELEPHONE ASSN. | -0.25 | -4.17 | 4.10 | -15.20 |
| 361495 | A | VALLEY TEL. CO.-MN | -11.55 | 1.58 | -12.92 | -48.36 |
| 361499 | A | CROSSLAKE TELEPHONE COMPANY | 9.56 | -1.44 | 11.16 | INFINITE |
| 361500 | A | NORTHERN TELEPHONE COMPANY OF MN | -14.89 | 8.33 | -21.43 | -45.46 |
| 361501 | C | WEST CENTRAL TELEPHONE ASSN. | 18.48 | -1.79 | 20.64 | 30.52 |
| 361502 | A | WESTERN TELEPHONE COMPANY | 0.96 | -3.26 | 4.36 | -12.07 |
| 361505 | A | WIKSTROM TELEPHONE COMPANY INC. | -14.58 | -1.49 | -13.28 | -49.01 |
| 361507 | A | WINSTED TELEPHONE COMPANY | -0.09 | -6.08 | 6.38 | 18.86 |
| 361508 | A | WINTHROP TEL. CO. | -3.09 | -6.92 | 4.11 | -17.12 |
| 361510 | A>C | WOODSTOCK TELEPHONE COMPANY | -11.37 | -3.77 | -7.90 | -31.05 |
| 361512 | A | WOLVERTON TELEPHONE COMPANY | -20.08 | -2.29 | -18.21 | -50.10 |
| 361515 | A | ZUMBROTA TELEPHONE COMPANY | 6.58 | -2.72 | 9.56 | INFINITE |
| 361654 | A | INTERSTATE TELECOMMUNICATIONS COOP., INC.-MN | -7.28 | -1.81 | -5.57 | -40.77 |
| 365142 | C | QWEST CORPORATION - MN | 3.38 | -7.99 | 12.36 | 0.00 |
| 367123 | C | CITIZENS TEL CO OF MN, LLC DBA FRONTIER MN | -10.08 | -4.62 | -5.73 | 0.00 |
| | | MISSISSIPPI TOTAL | -4.91 | -6.15 | 1.33 | -10.29 |
| 280446 | C | BAY SPRINGS TEL. CO., INC. | -1.77 | -3.99 | 2.31 | -4.49 |

Table 3.32
ILEC High-Cost Loop Support Data
Percentage Changes from 2006 to 2007 by Study Area

| Study Area Code | Type | Study Area Name | Unseparated NTS Revenue Requirement | Number of Loops | Unseparated NTS Revenue Requirement per Loop | High Cost Loop Support Payment Projections in Later Year* |
|-----------------|------|---|-------------------------------------|-----------------|--|---|
| | | MISSISSIPPI (CONT.) | | | | |
| 280447 | C | BRUCE TEL. CO.-MS | -4.96 | -8.06 | 3.37 | -7.26 |
| 280448 | C | CALHOUN CITY TEL. CO., INC. | -12.33 | -4.60 | -8.10 | -53.63 |
| 280451 | A | DECATUR TEL. CO., INC.-MS | 0.84 | -6.82 | 8.22 | 150.27 |
| 280452 | C | DELTA TEL. CO., INC. | 1.40 | -5.82 | 7.67 | 3.85 |
| 280453 | C | WINDSTREAM MISSISSIPPI, INC. | -0.60 | -2.41 | 1.85 | -14.39 |
| 280454 | C | FRANKLIN TEL. CO., INC.-MS | 7.02 | -4.53 | 12.10 | 12.16 |
| 280455 | C | FULTON TEL. CO., INC. | 5.47 | -3.63 | 9.44 | 25.33 |
| 280456 | C | GEORGETOWN TELE. CO., INC. | 3.04 | -7.48 | 11.37 | 4.50 |
| 280457 | C | LAKESIDE TEL. CO., INC. | 0.17 | -7.56 | 8.36 | 0.93 |
| 280458 | C | CENTURYTEL OF NORTH MISSISSIPPI, INC. | 2.32 | -4.44 | 7.07 | 4.54 |
| 280460 | A | FRONTIER COMM. OF MISSISSIPPI, INC. | -1.83 | -7.09 | 5.66 | 1.70 |
| 280461 | C | NOXAPATER TEL. CO. | 4.65 | -8.12 | 13.90 | 10.41 |
| 280462 | C | MOUND BAYOU TEL. & COMM., INC. | 28.63 | -4.93 | 35.31 | 239.61 |
| 280466 | C | SLEDGE TEL. CO., INC. | -5.84 | -2.84 | -3.09 | -9.10 |
| 280467 | A | SMITHVILLE TEL. CO. | -2.75 | -5.91 | 3.36 | -22.12 |
| 283301 | C | SOUTHEAST MISSISSIPPI TEL. CO. | -5.67 | -4.66 | -1.07 | -12.15 |
| 285184 | C | SOUTH CENTRAL BELL-MISSISSIPPI | -5.64 | -6.28 | 0.68 | -37.13 |
| 287449 | A | MYRTLE TEL. CO., INC. | -6.61 | -9.12 | 2.77 | -27.87 |
| | | MISSOURI TOTAL | 5.37 | -5.69 | 11.74 | 18.32 |
| 420463 | C | BPS TELEPHONE COMPANY | 5.52 | -5.05 | 11.13 | 27.77 |
| 421151 | C | SPECTRA COMMUNICATIONS GROUP, LLC | 1.22 | -4.82 | 6.34 | 12.76 |
| 421206 | A | IAMO TELEPHONE COMPANY - MO | -19.54 | -4.88 | -15.41 | -50.32 |
| 421472 | C | FAIRPOINT COMMUNICATIONS MISSOURI, INC. | -8.19 | -2.64 | -5.70 | -22.51 |
| 421759 | A | CRAW-KAN TELEPHONE COOP INC - MO | -13.74 | -3.51 | -10.60 | -47.58 |
| 421807 | C | MOKAN DIAL, INC.- MO | -10.72 | -4.62 | -6.40 | -23.73 |
| 421860 | C | ALMA COMMUNICATIONS COMPANY DBA ALMA TEL. CO. | 33.22 | -3.81 | 38.50 | 45.22 |
| 421864 | C | CHARITON VALLEY TELEPHONE CO. | 3.14 | -3.78 | 7.19 | 3.97 |
| 421865 | C | CITIZENS TELEPHONE CO - MISSOURI | -1.81 | -3.34 | 1.59 | -7.02 |
| 421866 | C | OZARK TELEPHONE COMPANY | 16.74 | -2.39 | 19.60 | 30.54 |
| 421874 | C | ELLINGTON TELEPHONE COMPANY | 6.23 | -1.91 | 8.31 | 8.89 |
| 421876 | A | FARBER TELEPHONE COMPANY | -21.05 | -4.15 | -17.63 | -50.67 |
| 421882 | C | FIDELITY TELEPHONE COMPANY | -0.96 | -3.17 | 2.29 | -84.24 |
| 421885 | C | WINDSTREAM MISSOURI, INC. | -1.19 | -4.02 | 2.95 | -100.00 |
| 421886 | C | GOODMAN TEL. CO. | 7.31 | -4.61 | 12.50 | 11.35 |
| 421887 | C | GRANBY TEL CO - MISSOURI | -7.66 | -2.12 | -5.66 | -20.58 |
| 421888 | C | GRAND RIVER MUTUAL TEL CORP - MO | -2.58 | -1.65 | -0.94 | -10.63 |
| 421890 | C | GREEN HILLS TELEPHONE CORP. | -2.90 | -1.67 | -1.25 | -6.18 |
| 421893 | A | CHOCTAW TELEPHONE COMPANY | -9.03 | -7.42 | -1.74 | -33.46 |
| 421900 | A | KLM TEL. CO. | -14.23 | -1.57 | -12.86 | -48.88 |
| 421901 | C | KINGDOM TELEPHONE COMPANY | 1.37 | 1.42 | -0.06 | -8.49 |
| 421908 | C | LE-RU TELEPHONE COMPANY | 6.16 | -0.30 | 6.48 | 6.62 |
| 421912 | C | MCDONALD COUNTY TELEPHONE CO. | 5.60 | -7.60 | 14.28 | 13.37 |
| 421914 | C | MARK TWAIN RURAL TELEPHONE CO. | -1.80 | -3.17 | 1.42 | -5.13 |
| 421917 | C | MID-MISSOURI TELEPHONE CO. | 3.86 | -3.84 | 8.01 | 5.55 |
| 421920 | C | MILLER TELEPHONE COMPANY - MO | -2.03 | -3.47 | 1.49 | -7.01 |
| 421927 | C | NEW FLORENCE TELEPHONE CO. | -9.54 | -7.21 | -2.52 | -14.26 |
| 421928 | C | NEW LONDON TEL. CO. | -8.19 | -5.45 | -2.89 | -40.81 |
| 421929 | C | HOLWAY TELEPHONE COMPANY | 12.18 | -6.75 | 20.30 | 33.48 |
| 421931 | C | NORTHEAST MISSOURI RURAL TEL. CO. | 3.93 | -3.37 | 7.55 | 5.80 |
| 421932 | A | LATHROP TELEPHONE COMPANY | 3.08 | -2.63 | 5.86 | 11.06 |
| 421934 | C | ORCHARD FARM TELEPHONE COMPANY | -10.86 | -4.60 | -6.56 | -100.00 |
| 421935 | C | OREGON FARMERS MUTUAL TEL. CO. | -22.27 | -2.80 | -20.03 | -47.17 |
| 421936 | A | PEACE VALLEY TELEPHONE CO. | -7.90 | -1.86 | -6.15 | -41.78 |
| 421942 | A | ROCK PORT TEL. CO. | -5.52 | -3.14 | -2.46 | -35.44 |
| 421945 | C | SENECA TEL. CO. | 0.25 | -4.94 | 5.47 | 0.29 |
| 421949 | C | STEELVILLE TEL. EXCH. INC. | -4.07 | -2.72 | -1.39 | -7.86 |
| 421951 | C | STOUTLAND TELEPHONE COMPANY | -22.96 | -3.70 | -19.99 | -47.95 |
| 421957 | C | EMBARQ MISSOURI, INC. | 0.80 | -3.58 | 4.55 | 0.00 |
| 425213 | C | SOUTHWESTERN BELL-MISSOURI | 7.62 | -6.43 | 15.02 | 0.00 |
| 429784 | C | CENTURYTEL OF MISSOURI, LLC (CENTRAL) | 6.89 | -4.90 | 12.39 | INFINITE |
| 429785 | C | CENTURYTEL OF MISSOURI, LLC (BELLE-HERMAN) | 3.43 | -3.64 | 7.33 | 8.69 |
| 429786 | C | CENTURYTEL OF MISSOURI, LLC (SOUTHERN) | -4.60 | -3.49 | -1.14 | 0.00 |
| 429787 | C | CENTURYTEL OF MISSOURI, LLC (SOUTHWEST) | 4.26 | -3.35 | 7.87 | 597.15 |
| | | MONTANA TOTAL | 2.09 | -7.10 | 9.89 | 9.14 |
| 482235 | C | BLACKFOOT TELEPHONE COOPERATIVE, INC. - BTC | 0.19 | -3.95 | 4.31 | -0.90 |
| 482241 | C | HOT SPRINGS TEL. CO. | -1.94 | 1.29 | -3.18 | -10.25 |
| 482242 | C | INTERBEL TEL. COOPERATIVE INC. | -4.29 | 3.10 | -7.16 | -9.60 |
| 482244 | C | LINCOLN TEL. CO. INC. | 14.30 | -1.81 | 16.41 | 649.60 |
| 482246 | C | MID-RIVERS TEL. COOPERATIVE INC. | 2.19 | -1.84 | 4.11 | 0.57 |
| 482247 | C | NEMONT TELEPHONE COOP.- MONTANA | 6.07 | -2.67 | 8.98 | 12.70 |
| 482248 | C | NORTHERN TEL. COOP INC.- MT | -1.61 | 0.38 | -1.99 | -5.26 |
| 482249 | C | CENTURYTEL OF MONTANA, INC. | 3.32 | -5.98 | 9.89 | 95.70 |
| 482250 | C | PROJECT TEL. CO. | 2.66 | -2.10 | 4.86 | 1.93 |
| 482251 | C | RANGE TEL. COOP INC.-MT | 3.37 | -2.06 | 5.54 | 3.71 |
| 482252 | A | RONAN TEL. CO. | 2.42 | -4.55 | 7.30 | 62.41 |
| 482254 | C | SOUTHERN MONTANA TEL. CO. | 47.64 | 0.10 | 47.50 | 84.19 |

Table 3.32
ILEC High-Cost Loop Support Data
Percentage Changes from 2006 to 2007 by Study Area

| Study Area Code | Type | Study Area Name | Unseparated NTS Revenue Requirement | Number of Loops | Unseparated NTS Revenue Requirement per Loop | High Cost Loop Support Payment Projections in Later Year* |
|-----------------|------|---|-------------------------------------|-----------------|--|---|
| | | MONTANA (CONT.) | | | | |
| 482255 | C | 3-RIVERS TEL. COOPERATIVE INC. | 7.34 | -1.69 | 9.19 | 16.48 |
| 482257 | C | TRIANGLE TEL. COOPERATIVE ASSN. INC. | 7.69 | -1.04 | 8.83 | 12.87 |
| 483308 | C | BLACKFOOT TELEPHONE COOPERATIVE, INC. - CFT | -5.38 | -1.90 | -3.54 | -17.01 |
| 483310 | C | CENTRAL MONTANA COMMUNICATIONS, INC. | 16.10 | -2.72 | 19.34 | 29.89 |
| 484322 | C | CITIZENS TEL CO OF MT DBA FRONTIER COMM OF MT | 1.70 | -0.87 | 2.60 | -43.52 |
| 485104 | C | QWEST CORPORATION - MT | -0.56 | -9.29 | 9.63 | 0.00 |
| | | NEBRASKA TOTAL | -2.26 | -5.56 | 3.50 | -1.33 |
| 371128 | C | CITIZENS TEL CO OF NE LLC DBA FRONTIER COM NE | 2.30 | -4.68 | 7.32 | 0.00 |
| 371516 | C | ARAPAHOE TELEPHONE COMPANY | 0.55 | -8.09 | 9.39 | 5.59 |
| 371517 | C | ARLINGTON TELEPHONE COMPANY | 0.05 | -1.91 | 2.00 | -3.74 |
| 371518 | C | ELSIE COMMUNICATIONS, INC. | -26.43 | 0.00 | -26.43 | -32.10 |
| 371524 | C | THE BLAIR TELEPHONE COMPANY | -2.74 | -4.22 | 1.55 | -15.58 |
| 371525 | C | THREE RIVER TELCO | 17.76 | -2.33 | 20.58 | 32.10 |
| 371526 | C | CAMBRIDGE TELEPHONE COMPANY - NE | 3.58 | -4.61 | 8.59 | 13.38 |
| 371530 | A | CONSOLIDATED TELCO, INC. | -18.06 | -4.83 | -13.90 | -49.72 |
| 371531 | C | CLARKS TELECOMMUNICATIONS CO. | -25.96 | -6.73 | -20.62 | -67.75 |
| 371532 | A | CONSOLIDATED TELEPHONE COMPANY- NE | -19.50 | -2.17 | -17.71 | -49.99 |
| 371534 | C | COZAD TELEPHONE COMPANY | -3.33 | -3.62 | 0.29 | -7.99 |
| 371536 | C | CURTIS TELEPHONE COMPANY | -15.01 | -5.42 | -10.14 | -21.86 |
| 371537 | C | DALTON TEL. CO.,INC. | -17.84 | -4.93 | -13.57 | -22.73 |
| 371540 | C | DILLER TELEPHONE COMPANY | 9.48 | -1.23 | 10.85 | 12.36 |
| 371542 | C | EASTERN NEBRASKA TELEPHONE COMPANY | -12.89 | -3.58 | -9.66 | -85.01 |
| 371553 | C | GLENWOOD TELEPHONE MEMBERSHIP CORP. | 8.95 | -3.05 | 12.38 | 11.31 |
| 371555 | A | HAMILTON TELEPHONE COMPANY | 1.11 | 6.85 | -5.37 | -46.34 |
| 371556 | C | HARTINGTON TEL. CO. | 11.06 | -11.49 | 25.48 | 57.12 |
| 371557 | C | HARTMAN TELEPHONE EXCHANGES INC. | 5.02 | 0.62 | 4.36 | 4.67 |
| 371558 | C | HEMINGFORD COOP. TELEPHONE COMPANY | 2.10 | -0.81 | 2.93 | 1.39 |
| 371559 | C | HENDERSON CO-OP TELEPHONE COMPANY | -4.54 | -3.43 | -1.14 | -12.42 |
| 371561 | C | HERSHEY COOPERATIVE TELEPHONE CO | 13.50 | 0.14 | 13.34 | 33.04 |
| 371562 | A | CONSOLIDATED TELECOM, INC. | -16.23 | -5.87 | -11.01 | -48.45 |
| 371563 | A | HOOVER TELEPHONE COMPANY | -8.37 | -4.02 | -4.53 | -38.92 |
| 371565 | A | K & M TELEPHONE COMPANY INC. | -19.31 | -7.06 | -13.18 | -50.05 |
| 371567 | C | KEYSTONE-ARTHUR TELEPHONE COMPANY | -8.42 | -10.72 | 2.58 | -9.66 |
| 371568 | C | WINDSTREAM NEBRASKA, INC. | -16.43 | -4.04 | -12.92 | 0.00 |
| 371574 | C | NEBRASKA CENTRAL TELEPHONE COMPANY | 2.07 | -5.63 | 8.17 | 14.69 |
| 371576 | C | NORTHEAST NEBRASKA TELEPHONE COMPANY | -8.95 | -3.87 | -5.28 | -35.57 |
| 371577 | C | GREAT PLAINS COMMUNICATIONS, INC. | 20.15 | -2.00 | 22.60 | 489.36 |
| 371581 | A | PIERCE TELEPHONE COMPANY | -0.25 | -3.05 | 2.89 | -23.15 |
| 371582 | C | PLAINVIEW TELEPHONE COMPANY INC. | -5.28 | 1.04 | -6.25 | -12.48 |
| 371586 | C | ROCK COUNTY TEL. CO. | 10.92 | 1.42 | 9.37 | 17.17 |
| 371590 | A | SODTOWN TEL. CO. | -22.86 | -3.37 | -20.16 | -50.88 |
| 371591 | C | SOUTHEAST NEBRASKA TEL. CO. | -4.82 | -3.48 | -1.39 | -16.71 |
| 371592 | C | STANTON TELECOM INC. | -2.70 | -0.44 | -2.27 | -6.77 |
| 371595 | C | UNITED TELEPHONE CO. OF THE WEST-NE | -1.61 | -6.85 | 5.63 | 0.00 |
| 371597 | C | WAUNETA TEL. CO. | -0.51 | -0.31 | -0.20 | -2.32 |
| 372455 | C | BENKELMAN TELEPHONE COMPANY INC. | 8.12 | -1.18 | 9.40 | 9.94 |
| 375143 | C | QWEST CORPORATION - NE | 4.00 | -7.63 | 12.59 | 0.00 |
| | | NEVADA TOTAL | -0.51 | -8.99 | 9.32 | -4.54 |
| 552220 | C | FILER MUTUAL TELEPHONE COMPANY - NV | -6.39 | -3.65 | -2.84 | 0.00 |
| 552223 | C | CENTURYTEL OF THE GEM STATE, INC.-NV | 11.97 | 2.80 | 8.92 | 44.28 |
| 552233 | C | RURAL TELEPHONE COMPANY - NV | -7.68 | -0.65 | -7.08 | -14.17 |
| 552284 | C | BEEHIVE TELEPHONE COMPANY, INC., NV | -2.41 | 5.26 | -7.29 | -4.78 |
| 552302 | C | VERIZON CALIFORNIA INC.-NV | -4.35 | -3.65 | -0.72 | 0.00 |
| 552348 | C | CENTRAL TELEPHONE COMPANY - NEVADA | -2.89 | -10.01 | 7.91 | 0.00 |
| 552349 | C | CHURCHILL COUNTY TEL. DBA CC COMMUNICATIONS | 2.29 | -3.66 | 6.17 | 4.22 |
| 552351 | C | LINCOLN COUNTY TELEPHONE SYSTEM INC. | -0.70 | 1.94 | -2.59 | -99.05 |
| 552353 | C | MOAPA VALLEY TELEPHONE COMPANY | -2.74 | -3.26 | 0.54 | 0.00 |
| 552356 | C | RIO VIRGIN TELEPHONE COMPANY | 7.63 | -0.84 | 8.54 | 0.00 |
| 553304 | C | HUMBOLDT TELEPHONE COMPANY | -1.79 | 1.31 | -3.07 | -4.06 |
| 554431 | C | CITIZENS TEL CO OF NV DBA FRONTIER COMM OF NV | -0.28 | -2.30 | 2.07 | -100.00 |
| 554432 | C | CITIZENS TEL CO OF NV DBA FRONTIER COMM OF NV | 15.32 | -5.36 | 21.85 | 0.00 |
| 555173 | C | NEVADA BELL | 3.76 | -8.56 | 13.46 | 0.00 |
| | | NEW HAMPSHIRE TOTAL | -3.19 | -8.22 | 5.48 | 6.65 |
| 120038 | C | BRETTON WOODS TEL. CO. | -10.41 | 5.93 | -15.42 | 0.00 |
| 120039 | C | GRANITE STATE TEL., INC. | 2.82 | -3.50 | 6.55 | 22.78 |
| 120042 | A | DIXVILLE TEL. CO. | -10.50 | -2.08 | -8.60 | -45.16 |
| 120043 | A | DUNBARTON TEL. CO. | 6.46 | -0.29 | 6.77 | 46.39 |
| 120045 | C | KEARSARGE TEL. CO. | -12.12 | -4.35 | -8.13 | 0.00 |
| 120047 | C | MERRIMACK COUNTY TEL. CO. | -10.37 | -3.26 | -7.36 | 0.00 |
| 120049 | C | UNION TEL. CO. | 7.62 | -3.57 | 11.61 | 0.00 |
| 120050 | C | WILTON TEL. CO.-NH | -1.62 | -4.93 | 3.47 | 0.00 |
| 123321 | C | MCTA, INC. | -11.05 | -6.42 | -4.95 | 0.00 |
| 125113 | C | NORTH NEW ENGL TEL OPS LLC DBA FAIRPOINT-NH (VERIZON) | -3.05 | -8.58 | 6.05 | 0.00 |

Table 3.32
ILEC High-Cost Loop Support Data
Percentage Changes from 2006 to 2007 by Study Area

| Study Area Code | Type | Study Area Name | Unseparated NTS Revenue Requirement | Number of Loops | Unseparated NTS Revenue Requirement per Loop | High Cost Loop Support Projections in Later Year* |
|-----------------|------|---|-------------------------------------|-----------------|--|---|
| | | NEW JERSEY TOTAL | 2.45 | -10.52 | 14.50 | 0.00 |
| 160135 | C | WARWICK VALLEY TEL. CO.-NJ | -5.32 | -7.08 | 1.89 | 0.00 |
| 160138 | C | UNITED TEL. CO. OF NJ, INC. | -9.43 | -7.29 | -2.30 | 0.00 |
| 165120 | C | VERIZON NEW JERSEY INC | 2.98 | -10.65 | 15.25 | 0.00 |
| | | NEW MEXICO TOTAL | -6.15 | -5.63 | -0.55 | 9.65 |
| 491164 | C | VALOR TELECOMM OF TX, LP-NM#1 DBA WINDSTREAM | -28.72 | -3.30 | -26.29 | 0.00 |
| 491193 | C | VALOR TELECOMM OF TX, LP-NM#2 DBA WINDSTREAM | -15.68 | -1.49 | -14.41 | 0.00 |
| 491231 | C | MESCALERO APACHE TELECOM, INC. | -6.46 | 0.08 | -6.53 | -9.00 |
| 492066 | C | DELL TELEPHONE CO-OP. INC.-NM | 11.20 | -15.94 | 32.29 | 17.10 |
| 492176 | C | VALLEY TELEPHONE COOPERATIVE INC-NM | 3.17 | -1.77 | 5.03 | 3.08 |
| 492259 | C | BACA VALLEY TEL. CO. | 14.87 | -6.53 | 22.89 | 18.73 |
| 492262 | C | E.N.M.R. TEL COOP. INC.-NM | 24.88 | -7.63 | 35.19 | 160.08 |
| 492263 | C | LA JICARITA RURAL TEL. COOP. INC. | 19.49 | -1.69 | 21.55 | 30.59 |
| 492264 | C | LEACO RURAL TEL. COOPERATIVE INC. | -2.42 | -4.81 | 2.51 | -3.24 |
| 492265 | C | TULAROSA BASIN TELEPHONE COMPANY, INC. | 15.42 | -4.21 | 20.50 | 28.52 |
| 492268 | C | WESTERN NEW MEXICO TEL. CO., INC. | -0.06 | -1.47 | 1.43 | -2.38 |
| 492270 | C | PENASCO VALLEY TEL. COOPERATIVE INC. | -2.43 | -1.94 | -0.49 | -4.38 |
| 492272 | C | ROOSEVELT COUNTY RURAL TEL. COOP.,INC. | -1.90 | -5.10 | 3.36 | -3.64 |
| 492274 | C | CENTURYTEL OF SOUTHWEST, INC.-NM | -0.46 | -6.78 | 6.78 | 1.03 |
| 493403 | C | SACRED WIND COMMUNICATIONS, INC. | 21.17 | 7.55 | 12.66 | 25.87 |
| 494449 | C | NAVAJO COMM CO INC DBA FRONTIER NAVAJO COM-NM | -0.14 | -0.55 | 0.41 | -34.90 |
| 495105 | C | QWEST CORPORATION - NM | -6.88 | -6.16 | -0.77 | 0.00 |
| | | NEW YORK TOTAL | -3.34 | -9.58 | 6.90 | -12.45 |
| 150071 | C | ARMSTRONG TEL. CO.-NY | 0.81 | -12.82 | 15.63 | 17.79 |
| 150072 | C | FRONTIER COMM. OF AUSABLE VALLEY, INC. | -10.94 | -2.87 | -8.31 | -100.00 |
| 150073 | C | BERKSHIRE TEL. CORP. | 8.51 | -17.47 | 31.48 | 0.00 |
| 150076 | A | CASSADAGA TEL. CORP. | -5.57 | -10.52 | 5.53 | -4.24 |
| 150077 | C | CHAMPLAIN TEL. CO. | 0.92 | -6.40 | 7.82 | 20.88 |
| 150078 | C | CHAUTAUQUA & ERIE TEL. CORP. | -5.92 | -6.30 | 0.41 | 0.00 |
| 150079 | C | CHAZY & WESTPORT TEL. CORP. | -0.82 | -5.64 | 5.12 | -9.27 |
| 150081 | C | CITIZENS TEL. CO. OF HAMMOND, NY | -4.40 | -4.17 | -0.24 | -9.61 |
| 150084 | C | TACONIC TEL. CORP. | -0.52 | -4.17 | 3.81 | 0.00 |
| 150085 | C | CROWN POINT TEL. CORP. | -5.46 | -4.71 | -0.79 | -10.54 |
| 150088 | C | DELHI TELEPHONE COMPANY | 13.12 | -5.76 | 20.04 | 206.17 |
| 150089 | C | DEPOSIT TELEPHONE CO. INC. | -3.50 | -6.01 | 2.68 | 0.00 |
| 150091 | C | DUNKIRK AND FREDONIA TEL. CO. | -3.83 | -23.35 | 25.46 | 0.00 |
| 150092 | C | EDWARDS TELEPHONE CO. INC. | -1.59 | -6.30 | 5.03 | -2.78 |
| 150093 | C | EMPIRE TELEPHONE CORP-NY | 7.37 | -7.06 | 15.53 | 0.00 |
| 150095 | C | THE FISHERS ISLAND TEL. CO. | -3.54 | -1.34 | -2.23 | -100.00 |
| 150097 | C | GERMANTOWN TEL. CO., INC. | -9.30 | -3.16 | -6.34 | -100.00 |
| 150099 | C | HANCOCK TEL. CO.-NY | -7.27 | -1.89 | -5.49 | -50.06 |
| 150100 | C | FRONTIER COMM. OF NY, INC. | -5.17 | -12.96 | 8.95 | 0.00 |
| 150104 | C | MARGARETVILLE TEL. CO.,INC. | 2.01 | -4.37 | 6.66 | 0.00 |
| 150105 | C | MIDDLEBURGH TELEPHONE CO. | 0.15 | -5.00 | 5.41 | 0.00 |
| 150106 | C | WINDSTREAM NEW YORK, INC.-FULTON | 0.95 | -5.52 | 6.85 | 0.00 |
| 150107 | C | NEWPORT TEL. CO.,INC. | -3.33 | -2.75 | -0.59 | 0.00 |
| 150108 | C | NICHOLVILLE TEL. CO.,INC. | 0.88 | -7.78 | 9.40 | 10.54 |
| 150109 | C | WINDSTREAM NEW YORK, INC.-JAMESTOWN | 2.71 | -1.68 | 4.46 | 0.00 |
| 150110 | C | OGDEN TEL. CO. DBA FRONTIER OGDEN TEL. CO. | -9.75 | -9.81 | 0.07 | 0.00 |
| 150111 | C | ONEIDA COUNTY RURAL TEL. CO. | -10.38 | -4.80 | -5.87 | -81.64 |
| 150112 | A>C | ONTARIO TELEPHONE COMPANY, INC. | 29.53 | -12.71 | 48.39 | INFINITE |
| 150113 | C | WINDSTREAM NEW YORK, INC.-RED JACKET | -3.67 | -12.37 | 9.93 | 0.00 |
| 150114 | C | ORISKANY FALLS TEL. CORP. | 11.04 | -7.89 | 20.55 | 0.00 |
| 150116 | C | PATTERSONVILLE TEL. CO.-NY | -9.81 | -9.28 | -0.58 | -57.28 |
| 150118 | C | PORT BYRON TEL. CO. | 1.85 | -4.79 | 6.97 | 7.91 |
| 150121 | C | FRONTIER TELEPHONE OF ROCHESTER, INC. | -5.08 | -7.51 | 2.63 | 0.00 |
| 150122 | C | FRONTIER COMM. OF SENECA GORHAM, INC. | 9.79 | -6.95 | 17.98 | 0.00 |
| 150125 | A | STATE TEL. CO. | 8.84 | -4.43 | 13.88 | 0.00 |
| 150128 | C | FRONTIER COMM. OF SYLVAN LAKE, INC. | -8.50 | -15.68 | 8.52 | INFINITE |
| 150129 | C | TOWNSHIP TEL. CO., INC. | 0.23 | -8.16 | 9.13 | 12.53 |
| 150131 | C | TRUMANSBURG TELEPHONE COMPANY, INC. | 8.75 | -7.78 | 17.93 | 92.63 |
| 150133 | C | VERNON TEL. CO., INC. | -12.97 | -10.11 | -3.19 | 0.00 |
| 150135 | C | WARWICK VALLEY TEL. CO.-NY | -11.47 | -7.36 | -4.44 | 0.00 |
| 154532 | C | CITIZENS TEL CO OF NY DBA FRONTIER COMM | -9.63 | -8.54 | -1.19 | 0.00 |
| 154533 | C | CITIZENS TEL CO OF NY DBA FRONTIER COMM | -11.40 | -7.64 | -4.07 | -100.00 |
| 154534 | C | CITIZENS TEL CO OF NY DBA FRONTIER COMM | -12.32 | -5.71 | -7.01 | -100.00 |
| 155130 | C | VERIZON NEW YORK INC. | -3.05 | -9.77 | 7.45 | 0.00 |
| | | NORTH CAROLINA TOTAL | -3.25 | -6.29 | 3.24 | 32.04 |
| 230468 | C | ATLANTIC TEL. MEMB. CORP. | 4.74 | 0.19 | 4.54 | 0.00 |
| 230469 | C | BARNARDSVILLE TEL. CO. | -5.26 | -11.57 | 7.14 | -2.04 |
| 230470 | C | CAROLINA TELEPHONE & TELEGRAPH CO LLC | -2.23 | -5.06 | 2.98 | 0.00 |
| 230471 | C | CENTRAL TEL. CO.-NC | -1.91 | -6.02 | 4.37 | 0.00 |
| 230473 | C | CITIZENS TEL. CO.-NC | 2.73 | -1.58 | 4.37 | 0.33 |
| 230474 | C | WINDSTREAM CONCORD TELEPHONE, INC. (CONCORD) | -19.03 | -10.39 | -9.64 | 0.00 |
| 230476 | C | WINDSTREAM NORTH CAROLINA, INC. | -8.29 | -4.53 | -3.93 | 0.00 |
| 230478 | A | ELLERBE TEL. CO. | 4.30 | -5.61 | 10.50 | INFINITE |

Table 3.32
ILEC High-Cost Loop Support Data
Percentage Changes from 2006 to 2007 by Study Area

| Study Area Code | Type | Study Area Name | Unseparated NTS Revenue Requirement | Number of Loops | Unseparated NTS Revenue Requirement per Loop | High Cost Loop Support Payment Projections in Later Year* |
|-----------------|------|--|-------------------------------------|-----------------|--|---|
| | | NORTH CAROLINA (CONT.) | | | | |
| 230479 | C | VERIZON SOUTH INC.-NC | 3.27 | -8.22 | 12.51 | 73.15 |
| 230483 | C | LEXCOM TELEPHONE COMPANY | 15.25 | -7.79 | 24.99 | 83.67 |
| 230485 | C | MEBTEL, INC. | 10.64 | -1.69 | 12.54 | 0.00 |
| 230485A | C | MEBTEL, INC. | -9.36 | -3.30 | -6.27 | -47.72 |
| 230491 | A | NORTH STATE TEL. CO.-NC DBA NORTH STATE COMM. | 0.04 | -6.22 | 6.68 | 0.00 |
| 230494 | A | PINEVILLE TEL. CO. | 6.57 | -0.76 | 7.39 | 89.55 |
| 230495 | A | RANDOLPH TEL. CO. | 8.61 | -4.14 | 13.30 | 0.00 |
| 230496 | A | RANDOLPH TEL. MEMB. CORP. | 2.41 | -2.82 | 5.38 | 1.54 |
| 230497 | A | PIEDMONT TEL. MEMB. CORP. | 1.31 | -4.75 | 6.36 | 20.55 |
| 230498 | C | SALUDA MOUNTAIN TEL. CO. | 0.29 | -4.55 | 5.07 | -0.97 |
| 230500 | A | SERVICE TEL. CO. | -1.94 | -6.29 | 4.64 | -11.51 |
| 230501 | A | SKYLINE TEL. MEMB. CORP. | 12.57 | -1.53 | 14.32 | 0.00 |
| 230502 | C | STAR TEL. MEMB. CORP. | 3.75 | -2.63 | 6.55 | 10.75 |
| 230503 | A | SURRY TEL. MEMB. CORP. | 7.92 | -2.67 | 10.89 | INFINITE |
| 230505 | A | TRI-COUNTY TEL. MEMB. CORP.-NC | 4.70 | 0.95 | 3.71 | -14.91 |
| 230509 | C | VERIZON SOUTH INC.-NC (CONTEL) | 3.13 | -3.29 | 6.64 | 0.00 |
| 230510 | C | WILKES TEL. MEMB. CORP. | -0.44 | -1.51 | 1.09 | -7.28 |
| 230511 | A | YADKIN VALLEY TEL. MEMB. CORP. | 12.10 | -1.90 | 14.27 | 0.00 |
| 235193 | C | SOUTHERN BELL-NC | -5.36 | -7.46 | 2.27 | 0.00 |
| | | NORTH DAKOTA TOTAL | 0.99 | -10.60 | 12.97 | 6.33 |
| 381447 | C | NORTH DAKOTA TELEPHONE COMPANY (+ 383303A SRT) | 12.28 | -2.64 | 134.26 | INFINITE |
| 381509 | A | WOLVERTON TEL. CO. | -18.56 | 0.32 | -18.82 | -49.22 |
| 381601 | A | ABSARAKA COOP TELEPHONE CO. | -24.24 | -4.08 | -21.01 | -51.37 |
| 381604 | C | BEK COMMUNICATIONS COOPERATIVE | 5.51 | -1.68 | 7.32 | 6.84 |
| 381607 | C | CONSOLIDATED TELCOM | 24.55 | -1.49 | 26.43 | 47.51 |
| 381610 | C | DAKOTA CENTRAL TELECOMMUNICATIONS COOPERATIVE | 14.34 | -2.96 | 17.83 | 29.12 |
| 381611 | C | DICKEY RURAL TEL COOP. | 10.02 | -1.23 | 11.39 | 22.83 |
| 381611A | C | DICKEY RURAL TEL COOP. | -15.21 | -0.71 | -14.60 | -100.00 |
| 381614 | A | POLAR COMMUNICATIONS MUTUAL AID CORP (A) | -16.23 | -1.23 | -15.18 | -49.25 |
| 381614 | A | POLAR COMMUNICATIONS MUTUAL AID CORP (A) | 1.26 | 0.29 | 0.96 | -29.93 |
| 381615 | A | GRIGGS COUNTY TELEPHONE COMPANY | -10.22 | -2.62 | -7.81 | -44.24 |
| 381616 | C | INTER-COMMUNITY TELEPHONE COMPANY | -9.69 | -3.59 | -6.33 | -28.31 |
| 381617 | C | MIDSTATE TELEPHONE COMPANY | 8.69 | 3.54 | 4.98 | 8.10 |
| 381622 | A | MOORE & LIBERTY TELEPHONE COMPANY | -11.62 | -3.93 | -8.01 | -44.67 |
| 381625 | A | NORTHWEST COMMUNICATIONS COOPERATIVE | -12.99 | 0.72 | -13.61 | -48.73 |
| 381625A | A | NORTHWEST COMMUNICATIONS COOPERATIVE | -21.26 | -5.14 | -17.00 | -50.87 |
| 381630 | C | POLAR COMMUNICATIONS MUTUAL AID CORP | 2.42 | -0.57 | 3.01 | -67.50 |
| 381631 | A | RED RIVER RURAL TEL. ASSN. | -15.07 | -3.46 | -12.03 | -48.80 |
| 381631A | A | RED RIVER RURAL TEL. ASSN. | -15.31 | -1.24 | -14.25 | -49.13 |
| 381632 | C | RESERVATION TELEPHONE COOPERATIVE | 1.01 | -6.93 | 8.53 | 6.01 |
| 381632A | C | RESERVATION TELEPHONE COOPERATIVE | 1.35 | -2.64 | 4.09 | -2.12 |
| 381636 | C | UNITED TELEPHONE MUTUAL AID CORP. | -7.71 | -1.49 | -6.32 | 0.00 |
| 381637 | C | WEST RIVER TELECOMMUNICATIONS COOPERATIVE | 7.37 | -1.70 | 9.23 | 22.33 |
| 381638 | A | MIDSTATE COMMUNICATIONS INC. | -14.98 | -2.31 | -12.96 | -49.05 |
| 382247 | C | NEMONT TELEPHONE COOPERATIVE - ND | -9.20 | -1.75 | -7.58 | -23.36 |
| 382247A | C | NEMONT TELEPHONE COOPERATIVE - ND | -6.58 | -1.25 | -5.40 | 0.00 |
| 383303 | A | SRT COMMUNICATIONS, INC. | 2.36 | -3.27 | 5.81 | 9.21 |
| 383303A | A | SRT COMMUNICATIONS, INC. | ACQUIRED EXCHANGES FROM 381447 | | | |
| 385144 | C | QWEST CORPORATION - ND | -3.50 | -19.10 | 19.29 | 0.00 |
| | | NORTHERN MARIANA ISLANDS TOTAL | -11.60 | -10.55 | -1.18 | 0.00 |
| 653700 | C | MICRONESIAN TELECOMMUNICATIONS CORPORATION | -11.60 | -10.55 | -1.18 | 0.00 |
| | | OHIO TOTAL | -3.16 | -9.38 | 6.87 | -10.81 |
| 300585 | A | ARCADIA TEL. CO. | -4.92 | -8.45 | 3.86 | -16.66 |
| 300590 | A | BENTON RIDGE TEL. CO. | -15.03 | -3.34 | -12.10 | -48.78 |
| 300591 | A | BUCKLAND TELEPHONE COMPANY | -4.15 | -6.42 | 2.43 | -27.98 |
| 300594 | A | THE CHAMPAIGN TEL. CO. | 6.21 | -6.17 | 13.19 | 0.00 |
| 300590 | A | BENTON RIDGE TEL. CO. | -15.03 | -3.34 | -12.10 | -48.78 |
| 300591 | A | BUCKLAND TELEPHONE COMPANY | -4.15 | -6.42 | 2.43 | -27.98 |
| 300594 | A | THE CHAMPAIGN TEL. CO. | 6.21 | -6.17 | 13.19 | 0.00 |
| 300597 | C | CHILLICOTHE TEL. CO. | 0.83 | -3.98 | 5.01 | -0.06 |
| 300598 | C | MCCLURE TEL. CO. | -13.22 | -5.34 | -8.32 | -20.15 |
| 300604 | A | COLUMBUS GROVE TEL. CO. | 2.22 | -4.67 | 7.23 | 57.67 |
| 300606 | C | CONNEAUT TEL. CO. | -3.27 | -4.22 | 0.99 | -11.41 |
| 300607 | C | CONTINENTAL TEL. CO. OF OHIO | -6.44 | -2.85 | -3.69 | -71.14 |
| 300609 | A | DOYLESTOWN TEL. CO. | 10.10 | -3.53 | 14.12 | 0.00 |
| 300612 | C | THE FARMERS MUTUAL TEL. CO.-OKOLONA, OH | 17.89 | -0.43 | 18.40 | 0.00 |
| 300613 | C | LITTLE MIAMI COMM. CORP. | -4.70 | -9.94 | 5.81 | -3.30 |
| 300614 | A | FORT JENNINGS TEL. CO. | 0.17 | -2.37 | 2.60 | -24.31 |
| 300615 | C | VERIZON NORTH INC.-OH | -9.84 | -8.65 | -1.30 | 0.00 |
| 300618 | C | GERMANTOWN INDEPENDENT TEL. CO. | -23.93 | -5.54 | -19.47 | -74.94 |
| 300619 | A | GLANDORF TEL. CO., INC. | -0.49 | -4.48 | 4.17 | -14.74 |
| 300625 | A | KALIDA TEL. CO., INC. | 6.51 | 0.79 | 5.68 | 11.26 |
| 300630 | C | CENTURYTEL OF OHIO, INC. | -7.97 | -9.67 | 1.88 | 0.00 |
| 300633 | A | MIDDLE POINT HOME TEL. CO. | -2.85 | -4.63 | 1.86 | -23.24 |
| 300634 | A | MINFORD TEL. CO., INC. | 11.03 | -2.93 | 14.38 | 0.00 |

Table 3.32
ILEC High-Cost Loop Support Data
Percentage Changes from 2006 to 2007 by Study Area

| Study Area Code | Type | Study Area Name | Unseparated NTS Revenue Requirement | Number of Loops | Unseparated NTS Revenue Requirement per Loop | High Cost Loop Support Payment Projections in Later Year* |
|-----------------|------|---|-------------------------------------|-----------------|--|---|
| | | OHIO (CONT.) | | | | |
| 300639 | A | THE NEW KNOXVILLE TEL. CO. | 1.17 | -3.61 | 4.96 | -5.48 |
| 300644 | C | THE NOVA TEL. CO. | 5.50 | -2.94 | 8.70 | 9.86 |
| 300645 | A | OAKWOOD TEL. CO. | 1.64 | -2.45 | 4.19 | -13.11 |
| 300649 | C | ORWELL TEL. CO. | -8.89 | -6.85 | -2.19 | -100.00 |
| 300650 | A | THE OTTOVILLE MUTUAL TEL. CO. | 0.54 | -1.59 | 2.17 | -25.98 |
| 300651 | A | PATTERSONVILLE TEL. CO.-OH | -14.02 | -3.41 | -10.99 | -47.86 |
| 300654 | A | RIDGEVILLE TEL. CO. | -1.86 | -3.99 | 2.22 | -27.22 |
| 300656 | A | SHERWOOD MUTUAL TEL. ASSOC. | -1.72 | -6.74 | 5.38 | -2.47 |
| 300658 | C | SYCAMORE TEL. CO. | -7.93 | -9.86 | 2.14 | 0.00 |
| 300659 | A | TELEPHONE SERVICE CO. | 3.55 | -9.56 | 14.49 | 0.00 |
| 300661 | C | UNITED TEL. CO. OF OHIO | -5.42 | -9.58 | 4.59 | 0.00 |
| 300662 | A | VANLUE TEL. CO. | -2.75 | -4.85 | 2.21 | -27.85 |
| 300663 | A | VAUGHNSVILLE TEL. CO., INC. | -20.27 | -8.47 | -12.89 | -51.22 |
| 300664 | A | WABASH MUTUAL TEL. CO. | 4.82 | 1.94 | 2.82 | -20.40 |
| 300665 | C | WINDSTREAM OHIO, INC. | -6.68 | -9.94 | 3.62 | 0.00 |
| 300666 | C | WINDSTREAM WESTERN RESERVE, INC. | -3.44 | -6.37 | 3.14 | 0.00 |
| 300682 | C | FRONTIER COMM. OF MICH., INC.-OH | -8.97 | -5.76 | -3.42 | 0.00 |
| 305062 | C | CINCINNATI BELL-OHIO | -6.50 | -9.79 | 3.64 | 0.00 |
| 305150 | C | OHIO BELL TEL. CO. | 0.06 | -9.73 | 10.85 | 0.00 |
| | | OKLAHOMA TOTAL | 2.06 | -6.77 | 9.47 | -1.48 |
| 431165 | C | VALOR TELECOMM OF TX, LP-OK DBA WINDSTREAM SW | -17.49 | -7.40 | -10.90 | 0.00 |
| 431704 | A | LAVACA TELEPHONE CO.- OK | -1.69 | -6.32 | 4.94 | -8.12 |
| 431788 | C | KANOKLA TELEPHONE ASSN.INC. - OK | -1.02 | -5.38 | 4.61 | -1.22 |
| 431831 | C | SOUTH CENTRAL TEL. ASSN., INC.-OK | 1.53 | -1.82 | 3.41 | 1.29 |
| 431965 | C | WINDSTREAM OKLAHOMA, INC. | -2.82 | -5.83 | 3.20 | -6.13 |
| 431966 | C | ATLAS TELEPHONE CO. | -11.54 | -9.10 | -2.68 | -19.31 |
| 431968 | A | BEGGS TELEPHONE COMPANY | 6.70 | -0.55 | 7.28 | 80.96 |
| 431969 | C | BIXBY TELEPHONE CO. | 0.75 | -12.98 | 15.78 | 14.52 |
| 431974 | C | CANADIAN VALLEY TELEPHONE CO. | -6.26 | 1.18 | -7.36 | -14.38 |
| 431976 | C | CARNEGIE TELEPHONE CO.INC. | 9.81 | -3.71 | 14.04 | 19.25 |
| 431977 | C | CENTRAL OKLAHOMA TELEPHONE CO. | 1.67 | -7.45 | 9.86 | 4.03 |
| 431979 | C | CHEROKEE TELEPHONE CO. | 9.15 | -9.46 | 20.55 | 53.40 |
| 431980 | C | CHICKASAW TELEPHONE CO. | 13.07 | -1.83 | 15.18 | 18.76 |
| 431981 | C | CHOUTEAU TELEPHONE CO. | 7.91 | -1.42 | 9.46 | 18.16 |
| 431982 | C | CIMARRON TEL. CO. | -9.75 | -4.11 | -5.88 | -16.64 |
| 431984 | C | OKLAHOMA COMMUNICATION SYSTEMS INC. | -4.44 | -9.04 | 5.07 | -7.35 |
| 431985 | C | CROSS TELEPHONE CO. | -5.58 | -2.49 | -3.17 | -11.16 |
| 431988 | C | DOBSON TELEPHONE CO. | 12.70 | -3.70 | 17.03 | 17.98 |
| 431994 | C | GRAND TELEPHONE CO. INC. | 0.55 | -3.50 | 4.20 | -0.30 |
| 431995 | C | HINTON TELEPHONE CO. | 1.34 | -3.65 | 5.18 | 1.07 |
| 432006 | C | M-CLOUD TELEPHONE CO. | -7.19 | -3.24 | -4.08 | -12.96 |
| 432008 | C | MEDICINE PARK TELEPHONE CO. | 11.88 | -5.87 | 18.86 | 20.78 |
| 432010 | C | MID-AMERICA TEL.,INC. | -4.44 | -7.00 | 2.75 | -6.94 |
| 432011 | C | OKLAHOMA WINDSTREAM, INC. | -4.44 | -2.38 | -2.12 | -27.91 |
| 432013 | C | OKLAHOMA TELEPHONE & TELEGRAPH INC. | 2.72 | -6.38 | 9.72 | 5.96 |
| 432014 | C | OKLAHOMA WESTERN TELEPHONE CO. | 3.31 | 2.51 | 0.78 | -7.43 |
| 432016 | C | PANHANDLE TELEPHONE COOPERATIVE INC. | 2.15 | -5.11 | 7.65 | 4.57 |
| 432017 | C | PINE TELEPHONE CO INC- OK | 14.06 | -4.34 | 19.23 | INFINITE |
| 432018 | C | PIONEER TEL. COOP. INC. | 1.84 | -0.97 | 2.84 | -16.91 |
| 432020 | C | POTTAWATOMIE TELEPHONE CO. | -5.46 | -3.29 | -2.24 | -7.88 |
| 432022 | C | SALINA-SPAVINAW TEL. CO.,INC. | 8.86 | -3.89 | 13.26 | 32.75 |
| 432023 | C | SHIDLER TEL. CO. | -0.01 | -4.28 | 4.46 | -0.24 |
| 432025 | C | SOUTHWEST OKLAHOMA TEL. CO. | -0.52 | -4.80 | 4.50 | -3.50 |
| 432029 | C | TERRAL TEL. CO. | -8.12 | -7.07 | -1.14 | -8.77 |
| 432030 | C | TOTAH COMMUNICATIONS, INC. | -8.52 | -4.35 | -4.36 | -17.47 |
| 432032 | C | VALLIANT TELEPHONE COMPANY | -3.47 | -3.27 | -0.21 | -14.28 |
| 432034 | C | WYANDOTTE TELEPHONE COMPANY | -2.36 | -3.41 | 1.09 | -10.82 |
| 432141 | A | SANTA ROSA TELEPHONE COOP. INC. | -13.07 | 4.98 | -17.19 | -47.82 |
| 435215 | C | SOUTHWESTERN BELL-OKLAHOMA | 4.73 | -7.23 | 12.89 | 0.00 |
| | | OREGON TOTAL | 1.37 | -8.42 | 10.69 | 6.66 |
| 532226 | C | MIDVALE TEL. EXCH. INC. - OR | 2.61 | -3.17 | 5.98 | 3.12 |
| 532359 | C | BEAVER CREEK COOPERATIVE TEL. CO. | 6.17 | 1.01 | 5.11 | 5.06 |
| 532361 | C | CENTURYTEL OF OREGON, INC. | -0.96 | -5.50 | 4.81 | -2.49 |
| 532362 | C | CANBY TELEPHONE ASSOCIATION | 12.35 | -3.83 | 16.83 | 0.00 |
| 532363 | C | CLEAR CREEK MUTUAL TELEPHONE CO. | 2.01 | -2.58 | 4.71 | 0.71 |
| 532364 | C | COLTON TELEPHONE COMPANY | 6.41 | -2.25 | 8.86 | 8.57 |
| 532369 | C | EAGLE TELEPHONE SYSTEM INC. | -7.42 | -1.35 | -6.16 | -13.60 |
| 532371 | C | CASCADE UTILITIES INC. | -5.90 | -3.50 | -2.48 | -62.53 |
| 532373 | C | GERVAIS TELEPHONE COMPANY | 9.44 | -4.67 | 14.79 | 21.58 |
| 532375 | C | ROOME TELECOMMUNICATIONS INC. | -10.47 | -1.73 | -8.89 | -26.57 |
| 532376 | C | HELIX TELEPHONE COMPANY | -3.68 | 1.67 | -5.26 | -8.60 |
| 532377 | C | HOME TELEPHONE COMPANY | -14.13 | -5.23 | -9.39 | 0.00 |
| 532378 | C | TRANS-CASCADES TELEPHONE COMPANY | -1.58 | -4.46 | 3.02 | -2.85 |
| 532383 | C | MOLALLA TELEPHONE COMPANY | 10.86 | -4.09 | 15.59 | 25.27 |
| 532384 | C | MONITOR COOPERATIVE TELEPHONE CO | 1.42 | -2.93 | 4.48 | 0.69 |
| 532385 | C | MONROE TELEPHONE COMPANY | 1.33 | 1.17 | 0.15 | -1.67 |

Table 3.32
ILEC High-Cost Loop Support Data
Percentage Changes from 2006 to 2007 by Study Area

| Study Area Code | Type | Study Area Name | Unseparated NTS Revenue Requirement | Number of Loops | Unseparated NTS Revenue Requirement per Loop | High Cost Loop Support Payment Projections in Later Year* |
|-----------------|------|---|-------------------------------------|-----------------|--|---|
| | | OREGON (CONT.) | | | | |
| 532386 | A | MT. ANGEL TELEPHONE COMPANY | 5.08 | -2.74 | 8.04 | 174.77 |
| 532387 | C | NEHALEM TELECOMMUNICATIONS, INC. DBA NEHALEM | -3.47 | -3.18 | -0.31 | -29.16 |
| 532388 | C | NORTH STATE TELEPHONE COMPANY - OR | 278.44 | 0.20 | 277.68 | 658.90 |
| 532389 | C | OREGON TELEPHONE CORPORATION | 18.79 | -4.62 | 24.55 | 33.37 |
| 532390 | C | OREGON-IDAHO UTILITIES, INC. | -7.23 | -2.72 | -4.63 | -9.68 |
| 532391 | C | PEOPLES TELEPHONE CO. - OR | 18.34 | -3.97 | 23.23 | 45.98 |
| 532392 | C | PINE TELEPHONE SYSTEM INC. - OR | 12.00 | 1.73 | 10.09 | 13.24 |
| 532393 | C | PIONEER TELEPHONE COOPERATIVE | 1.28 | -3.79 | 5.27 | 0.92 |
| 532396 | A | ST. PAUL COOP. TEL. ASSN. | -2.50 | -0.16 | -2.34 | -36.70 |
| 532397 | C | SCIO MUTUAL TEL. ASSOCIATION | 1.18 | -0.40 | 1.58 | -0.65 |
| 532399 | C | STAYTON COOP. TEL CO | 9.52 | -7.00 | 17.76 | 0.00 |
| 532400 | C | UNITED TELEPHONE CO OF THE NW - OR | 4.09 | -3.94 | 8.35 | 0.00 |
| 532404 | C | ASOTIN TELEPHONE COMPANY - OREGON | -22.16 | -0.72 | -21.59 | -69.82 |
| 532416 | C | VERIZON NORTHWEST INC.-OR | 1.69 | -8.73 | 11.41 | 143.28 |
| 532456 | C | MALHEUR HOME TELEPHONE COMPANY | -5.15 | -2.96 | -2.25 | -100.00 |
| 533401 | C | CITIZENS TEL CO OF OR DBA FRONTIER COMM OF OR | -18.29 | -3.81 | -15.05 | -100.00 |
| 535163 | C | QWEST CORPORATION - OR | 1.06 | -9.20 | 11.30 | 0.00 |
| | | PENNSYLVANIA TOTAL | -0.27 | -7.48 | 7.79 | 2.18 |
| 170145 | A | BENTLEYVILLE COMM CORP DBA THE BENTLEYVILLE | 8.53 | -5.06 | 14.31 | INFINITE |
| 170149 | C | FRONTIER COMM. OF BREEZEWOOD, LLC | 0.25 | -2.54 | 2.87 | 0.00 |
| 170151 | A | BUFFALO VALLEY TEL. CO. | 0.79 | -5.52 | 6.68 | 0.00 |
| 170152 | C | FRONTIER COMM. OF CANTON, LLC | -8.26 | -2.89 | -5.53 | 0.00 |
| 170156 | A | CITIZENS TEL. CO. OF KECKSBURG | 6.19 | -6.70 | 13.81 | 0.00 |
| 170161 | A | COMMONWEALTH TELEPHONE COMPANY | 0.35 | -5.93 | 6.68 | 0.00 |
| 170162 | A | THE CONESTOGA TEL. AND TEL. CO. | 1.92 | -4.46 | 6.68 | 0.00 |
| 170165 | A | DENVER AND EPHRATA TEL. & TEL. CO. | 2.75 | -3.68 | 6.68 | 0.00 |
| 170168 | C | FRONTIER COMM. OF PA, LLC | 16.35 | -4.40 | 21.70 | 0.00 |
| 170169 | C | VERIZON NORTH INC.-PA | 1.22 | -6.50 | 8.26 | 0.00 |
| 170170 | C | VERIZON NORTH INC.-PA (CONTEL) | -4.39 | -7.71 | 3.59 | 0.00 |
| 170171 | A | HICKORY TEL. CO. | 5.00 | 0.15 | 4.85 | -3.69 |
| 170175 | A | IRONTON TEL. CO. | 6.29 | -5.90 | 12.95 | 0.00 |
| 170176 | C | WINDSTREAM PENNSYLVANIA, INC. | -9.22 | -4.50 | -4.94 | 0.00 |
| 170177 | C | LACKAWAXEN TELECOMMUNICATIONS SERVICES, INC. | -2.89 | -4.31 | 1.48 | 0.00 |
| 170178 | C | FRONTIER COMM.-LAKEWOOD, LLC | 11.24 | -1.98 | 13.49 | 0.00 |
| 170179 | A | LAUREL HIGHLAND TEL. CO. | 9.53 | -4.10 | 14.21 | INFINITE |
| 170183 | C | MAHANNOY & MAHANTANGO TEL. CO. | -7.93 | -3.53 | -4.56 | 0.00 |
| 170185 | C | MARIANNA-SCENERY HILL TEL. CO. | -5.93 | -3.14 | -2.88 | -39.04 |
| 170189 | C | ARMSTRONG TEL. CO.-PA | 7.29 | -1.96 | 9.43 | 11.88 |
| 170191 | A | THE NORTH-EASTERN PENNSYLVANIA TELEPHONE CO. | 4.89 | -0.50 | 5.41 | 4.48 |
| 170192 | C | NORTH PENN TEL. CO. | 5.99 | -1.96 | 8.11 | 13.99 |
| 170193 | A | CONSOLIDATED COMMUNIC. OF PA CO. (NORTH PITTSBURGH) | -1.63 | -7.79 | 6.68 | 0.00 |
| 170194 | C | FRONTIER COMM.-OSWAYO RIVER, LLC | -9.22 | -1.33 | -8.01 | 0.00 |
| 170195 | A | ARMSTRONG TEL. CO. NORTH | -11.26 | -4.91 | -6.68 | -42.92 |
| 170196 | A | PALMERTON TELEPHONE COMPANY | 2.80 | -11.14 | 15.68 | INFINITE |
| 170197 | A | PENNSYLVANIA TEL. CO. | 4.48 | -0.51 | 5.01 | -1.94 |
| 170200 | A | PYMATUNING IND. TEL. CO. | 9.08 | -0.62 | 9.76 | INFINITE |
| 170201 | C | VERIZON NORTH INC.-PA (QUAKER STATE) | -2.23 | -4.70 | 2.60 | 0.00 |
| 170204 | A | SOUTH CANAAN TEL. CO. | 1.53 | -3.72 | 5.45 | 1.76 |
| 170206 | C | SUGAR VALLEY TEL. CO. | -10.49 | -1.74 | -8.91 | -69.39 |
| 170209 | C | THE UNITED TEL. CO. OF PENNSYLVANIA LLC | -9.36 | -7.94 | -1.55 | 0.00 |
| 170210 | A | VENUS TEL. CORP. | 2.48 | -2.48 | 5.09 | -2.63 |
| 170215 | A | YUKON-WALTZ TEL. CO. | -1.59 | -4.30 | 2.84 | -24.25 |
| 170277 | A | WEST SIDE TEL. CO.-PA | -19.29 | 2.56 | -21.31 | -48.23 |
| 175000 | C | VERIZON PENNSYLVANIA INC. | 0.61 | -7.95 | 9.29 | 0.00 |
| | | PUERTO RICO TOTAL | -6.04 | -13.43 | 8.54 | -51.65 |
| 633200 | C | PUERTO RICO TEL. CO. - CENTRAL | -20.03 | -12.26 | -8.86 | -71.22 |
| 633201 | C | PUERTO RICO TEL. CO. | -3.26 | -13.62 | 12.00 | 113.31 |
| | | RHODE ISLAND TOTAL | 0.32 | -8.55 | 9.69 | 0.00 |
| 585114 | C | VERIZON NEW ENGLAND INC DBA VERIZON RHODE ISL | 0.32 | -8.55 | 9.70 | 0.00 |
| | | SOUTH CAROLINA TOTAL | -2.70 | -6.42 | 3.98 | 6.39 |
| 240479 | C | VERIZON SOUTH INC.-SC | -0.06 | -8.38 | 9.08 | 0.00 |
| 240506 | C | UNITED TEL. CO. OF THE CAROLINAS LLC | -3.21 | -4.12 | 0.95 | 0.00 |
| 240512 | C | BLUFFTON TEL. CO., INC. | 25.70 | 2.35 | 22.81 | 96.78 |
| 240515 | A | CHESTER TEL. CO. | 9.39 | -2.35 | 12.02 | 0.00 |
| 240516 | A | CHESTER TEL. CO.-SC | 8.45 | -2.98 | 11.78 | 0.00 |
| 240517 | C | WINDSTREAM SOUTH CAROLINA, INC. | -9.75 | -5.24 | -4.75 | 0.00 |
| 240520 | C | FARMERS TEL. COOP., INC-SC | 10.40 | -3.50 | 14.40 | 28.11 |
| 240521 | C | FORT MILL TEL. CO. | 15.49 | 6.15 | 8.80 | 47.09 |
| 240523 | C | HARGRAY TEL. CO., INC. | 8.19 | -5.84 | 14.90 | 0.00 |
| 240526 | C | VERIZON SOUTH INC.-SC (CONTEL) | -6.11 | -11.28 | 5.83 | 0.00 |
| 240527 | C | HOME TEL. CO., INC.-SC | 4.49 | -1.85 | 6.46 | 11.02 |
| 240528 | C | HORRY TEL. COOP. INC. | 5.10 | -3.95 | 9.42 | 0.00 |
| 240531 | C | LANCASTER TEL. CO. | 1.66 | -4.14 | 6.05 | 0.00 |
| 240532 | A | LOCKHART TEL. CO., INC. | -5.58 | -4.51 | -1.12 | -32.36 |

Table 3.32
ILEC High-Cost Loop Support Data
Percentage Changes from 2006 to 2007 by Study Area

| Study Area Code | Type | Study Area Name | Unseparated NTS Revenue Requirement | Number of Loops | Unseparated NTS Revenue Requirement per Loop | High Cost Loop Support Payment Projections in Later Year* |
|-----------------|------|---|-------------------------------------|-----------------|--|---|
| | | SOUTH CAROLINA (CONT.) | | | | |
| 240533 | C | MCCLELLANVILLE TEL. CO., INC. | 6.56 | -7.54 | 15.25 | 20.09 |
| 240535 | A | NORWAY TEL. CO., INC. | -3.24 | -5.61 | 2.51 | -26.87 |
| 240536 | A | PALMETTO RURAL TEL. COOP., INC. | 4.76 | -5.89 | 11.32 | INFINITE |
| 240538 | C | PIEDMONT RURAL TEL. COOP. | -13.01 | -4.59 | -8.83 | -23.66 |
| 240539 | C | PBT TELECOM, INC. | 10.45 | -3.49 | 14.44 | 37.72 |
| 240541 | A | RIDGEWAY TEL. CO., INC. | 6.70 | -2.70 | 9.66 | INFINITE |
| 240542 | C | ROCK HILL TEL. CO. | 1.69 | -1.58 | 3.32 | 0.00 |
| 240544 | C | ST. STEPHEN TEL. CO. | 3.46 | -4.64 | 8.48 | 14.49 |
| 240546 | A | SANDHILL TEL. COOP., INC. | 9.47 | -0.66 | 10.20 | INFINITE |
| 240550 | C | WEST CAROLINA RURAL TEL. COOP. | 0.24 | -0.97 | 1.22 | -4.85 |
| 240551 | C | WILLISTON TEL. CO. | -1.09 | -4.93 | 4.04 | -6.05 |
| 245194 | C | SOUTHERN BELL-SC | -6.50 | -7.72 | 1.31 | -100.00 |
| | | SOUTH DAKOTA TOTAL | 0.53 | -7.85 | 9.09 | -1.73 |
| 391405 | A | HILLS TELEPHONE COMPANY, INC.-SD | -18.75 | -0.39 | -18.43 | -49.47 |
| 391640 | A | ARMOUR INDEPENDENT TELEPHONE CO. | -7.58 | -0.88 | -6.76 | -42.67 |
| 391642 | A | ALLIANCE COMMUNICATIONS COOP., INC. (BAL TIC) | -6.22 | -5.48 | -0.79 | -31.40 |
| 391647 | C | CHEYENNE RIVER SIOUX TRIBAL TEL AUTH | 5.07 | -0.42 | 5.51 | 5.16 |
| 391649 | A | BERESFORD MUNICIPAL TEL. CO. | 5.47 | -0.13 | 5.61 | 8.75 |
| 391650 | A | CITY OF BROOKINGS MUNICIPAL TEL. DEPT. | 3.37 | -3.11 | 6.68 | 0.00 |
| 391652 | C | PRAIRIEWAVE COMMUNITY TELEPHONE, INC. | 6.19 | -3.85 | 10.44 | 28.07 |
| 391653 | A | CITY OF FAITH MUNICIPAL TEL CO | -17.64 | -7.05 | -11.39 | -49.07 |
| 391654 | A | INTERSTATE TELECOMMUNICATIONS COOP., INC. | -7.49 | -1.61 | -5.98 | -41.46 |
| 391657 | A | ALLIANCE COMMUNICATIONS COOP. INC (SPLITROCK) | 5.78 | -0.32 | 6.13 | 21.23 |
| 391659 | C | GOLDEN WEST TELECOMM. COOP, INC. | 9.35 | -2.71 | 12.40 | 16.55 |
| 391660 | A | FORT RANDALL TEL. CO. DBA MT. RUSHMORE TEL CO | 1.29 | -1.00 | 2.31 | -24.90 |
| 391664 | A | JAMES VALLEY COOPERATIVE TEL CO | -16.21 | -0.69 | -15.62 | -49.21 |
| 391666 | C | JEFFERSON TELEPHONE COMPANY - SD | -4.75 | -5.88 | 1.20 | -6.87 |
| 391667 | C | KADOKA TELEPHONE COMPANY | -2.31 | -6.08 | 4.01 | -35.57 |
| 391668 | C | KENNEBEC TELEPHONE COMPANY | 1.90 | -0.75 | 2.68 | 1.07 |
| 391669 | A | MCCOOK COOPERATIVE TELEPHONE CO. | -14.81 | -2.00 | -13.07 | -49.02 |
| 391670 | C | MIDSTATE COMMUNICATIONS, INC. | 3.51 | -1.76 | 5.36 | 3.43 |
| 391671 | A | WEST RIVER TELECOMMUNICATIONS COOP.(MOBRIDGE) | 8.44 | -2.32 | 11.02 | INFINITE |
| 391674 | A>C | ROBERTS COUNTY TEL. COOP. ASSN. | -1.95 | -8.32 | 6.95 | -0.74 |
| 391676 | C | SANTEL COMMUNICATIONS COOPERATIVE, INC. | 0.61 | -2.24 | 2.91 | -1.40 |
| 391677 | A | SIOUX VALLEY TELEPHONE COMPANY | 0.42 | -2.96 | 3.47 | -19.31 |
| 391679 | C | STOCKHOLM-STRANDBURG TEL. CO. | -12.88 | -1.73 | -11.35 | -34.93 |
| 391680 | C | VENTURE COMMUNICATIONS COOPERATIVE | 5.11 | -0.63 | 5.78 | 5.58 |
| 391680A | C | VENTURE COMMUNICATIONS COOPERATIVE | -8.06 | -4.73 | -3.50 | -37.16 |
| 391682 | A | TRI-COUNTY TELCOM, INC. | -18.87 | -1.89 | -17.31 | -49.81 |
| 391684 | A | UNION TELEPHONE COMPANY | 1.49 | -1.24 | 2.76 | -22.70 |
| 391685 | C | VALLEY TELECOMM. COOP. ASSN. INC. | 0.25 | -0.88 | 1.14 | -2.37 |
| 391686 | C | VIVIAN TELEPHONE COMPANY | -0.60 | -2.55 | 2.00 | -4.77 |
| 391688 | A | WESTERN TELEPHONE COMPANY | -14.92 | -2.71 | -12.56 | -48.95 |
| 391689 | C | WEST RIVER COOPERATIVE TEL. CO. | 17.92 | -2.18 | 20.55 | 30.21 |
| 395145 | C | QWEST CORPORATION - SD | -0.95 | -12.72 | 13.49 | 0.00 |
| | | TENNESSEE TOTAL | -5.49 | -7.45 | 2.12 | 12.33 |
| 290280 | C | ARDMORE TEL. CO., INC. | -11.79 | -5.25 | -6.90 | -67.60 |
| 290552 | C | CENTURYTEL OF ADAMSVILLE, INC. | -0.77 | -4.90 | 4.34 | -2.57 |
| 290553 | A | BEN LOMAND RURAL TEL. COOP., INC. | 6.11 | -2.38 | 8.70 | 874.22 |
| 290554 | A | BLEDSOE TEL. COOP. | 9.56 | -1.66 | 11.41 | INFINITE |
| 290557 | C | CENTURYTEL OF CLAIBORNE, INC. | -0.18 | -5.41 | 5.53 | 0.01 |
| 290559 | A>C | CONCORD TEL. EXCHANGE, INC. | 17.84 | -10.25 | 31.29 | 7168.66 |
| 290561 | C | CROCKETT TEL., INC. | -1.93 | -4.81 | 3.02 | -9.77 |
| 290562 | C | DEKALB TEL. COOP. INC. | -2.42 | -2.31 | -0.12 | -28.63 |
| 290565 | A | HIGHLAND TEL. COOP., INC.-TN | 9.12 | -2.88 | 12.36 | INFINITE |
| 290566 | C | HUMPHREY'S COUNTY TEL. CO. | -5.38 | -1.51 | -3.92 | -62.01 |
| 290567 | C | UNITED TELEPHONE SOUTHEAST-TN (UNITED INTER-MOUNTAIN) | -7.06 | -6.71 | -0.37 | 0.00 |
| 290570 | A | LORETTO TEL. CO., INC. | 0.80 | -3.17 | 4.11 | -14.40 |
| 290571 | C | MILLINGTON TEL. CO., INC. | 9.72 | -4.18 | 14.50 | 0.00 |
| 290573 | C | NORTH CENTRAL TEL. COOP., INC. | 3.77 | -1.53 | 5.38 | 3.49 |
| 290574 | C | CENTURYTEL OF OOLTEWAH-COLLEGEDALE, INC. | 6.63 | -6.82 | 14.43 | 38.65 |
| 290575 | C | TENNESSEE TEL. CO. | -3.94 | -7.06 | 3.36 | 0.00 |
| 290576 | C | PEOPLES TEL. CO., INC. | -3.16 | -3.60 | 0.46 | -9.38 |
| 290578 | C | TELLICO TEL. CO., INC. | -6.04 | -4.79 | -1.32 | -100.00 |
| 290579 | C | TWIN LAKES TEL. COOP. CORP. | 8.32 | -0.98 | 9.38 | 45.19 |
| 290580 | C | CITIZENS TEL OF THE VOL ST DBA FRONTIER COMM | -8.93 | -8.72 | -0.23 | 0.00 |
| 290581 | C | UNITED TEL. CO.-TN | 3.60 | -1.15 | 4.80 | 2.15 |
| 290583 | C | WEST TENNESSEE TEL. CO., INC. | 3.18 | -5.85 | 9.60 | 18.59 |
| 290598 | A | WEST KENTUCKY RURAL TELEPHONE COOP. CORP.-TN | -19.60 | -12.78 | -7.82 | -46.87 |
| 294336 | C | CITIZENS TEL CO - TN, LLC DBA FRONTIER COM TN | -1.19 | -5.21 | 4.24 | 0.00 |
| 295185 | C | SOUTH CENTRAL BELL-TN | -7.29 | -8.13 | 0.91 | 0.00 |
| | | TEXAS TOTAL | 3.81 | -5.97 | 10.40 | 7.33 |
| 440425 | C | CAMERON TELEPHONE COMPANY - TEXAS | -6.67 | -4.13 | -2.64 | -13.45 |
| 441163 | C | VALOR TELECOMM OF TX, LP-TX#1 DBA WINDSTREAM | 6.01 | -8.30 | 15.61 | INFINITE |
| 442038 | A>C | BLOSSOM TELEPHONE COMPANY | 11.41 | -6.81 | 19.55 | 76.66 |

Table 3.32
ILEC High-Cost Loop Support Data
Percentage Changes from 2006 to 2007 by Study Area

| Study Area Code | Type | Study Area Name | Unseparated NTS Revenue Requirement | Number of Loops | Unseparated NTS Revenue Requirement per Loop | High Cost Loop Support Payment Projections in Later Year* |
|-----------------|------|---|-------------------------------------|-----------------|--|---|
| | | TEXAS (CONT.) | | | | |
| 442039 | C | BIG BEND TELEPHONE COMPANY INC. | 12.12 | 4.62 | 7.16 | 12.43 |
| 442040 | C | BRAZORIA TEL. CO. | 9.92 | -4.36 | 14.93 | 17.74 |
| 442041 | C | BRAZOS TELEPHONE COOPERATIVE INC. | 2.15 | -3.70 | 6.08 | 4.48 |
| 442043 | A | NORTH TEXAS TELEPHONE COMPANY | -17.18 | -7.51 | -10.46 | -48.43 |
| 442046 | C | CAP ROCK TELEPHONE COOPERATIVE, INC. | 0.85 | -2.38 | 3.31 | -3.69 |
| 442052 | C | CENTRAL TEXAS TELEPHONE CO-OP. INC. | -1.91 | -3.35 | 1.48 | -3.77 |
| 442057 | C | COLEMAN COUNTY TELEPHONE CO-OP. INC. | -0.89 | -2.83 | 2.00 | -2.62 |
| 442059 | C | COLORADO VALLEY TELEPHONE CO-OP. INC. | 2.52 | -2.11 | 4.73 | 1.75 |
| 442060 | C | COMANCHE COUNTY TEL COMPANY INC. | -9.27 | -4.44 | -5.05 | -41.12 |
| 442061 | C | COMMUNITY TELEPHONE COMPANY, INC. | -2.24 | -2.44 | 0.21 | -7.77 |
| 442065 | C | CUMBY TELEPHONE COOPERATIVE INC. | 11.89 | 3.77 | 7.83 | 15.83 |
| 442066 | C | DELL TELEPHONE CO-OP. INC. - TX | 17.79 | -0.26 | 18.09 | 19.78 |
| 442068 | C | EASTEX TELEPHONE COOPERATIVE INC. | 2.69 | -3.52 | 6.44 | 5.22 |
| 442069 | C | ELECTRA TELEPHONE COMPANY, INC. | -5.46 | -7.10 | 1.76 | -8.40 |
| 442070 | C | ETEX TELEPHONE COOPERATIVE INC. | -1.28 | -8.94 | 8.42 | 1.80 |
| 442071 | C | FIVE AREA TELEPHONE CO-OP. INC. | 15.68 | -3.08 | 19.35 | 93.59 |
| 442072 | C | CONSOLIDATED COMMUNICATIONS OF FORT BEND CO. | 1.82 | -1.56 | 3.43 | -4.86 |
| 442073 | C | BORDER TO BORDER COMMUNICATIONS | -0.91 | -7.64 | 7.28 | -0.85 |
| 442076 | C | GANADO TELEPHONE COMPANY INC. | 5.55 | -2.68 | 8.46 | 7.62 |
| 442080 | C | GTE-SW DBA VERIZON SW INC.-TX | 2.11 | -6.54 | 9.25 | 11.86 |
| 442083 | C | GUADALUPE VALLEY TEL CO-OP. INC. | 7.92 | -2.36 | 10.54 | 18.98 |
| 442084 | C | UNITED TELEPHONE CO. OF TEXAS INC. | 0.06 | -3.49 | 3.68 | -5.79 |
| 442086 | C | HILL COUNTRY TELEPHONE CO-OP. INC. | -0.93 | -1.93 | 1.02 | -10.55 |
| 442090 | C | ALENCO COMMUNICATIONS, INC. | -1.43 | -4.19 | 2.89 | -2.30 |
| 442091 | C | ETS TELEPHONE COMPANY, INC. | 10.23 | 15.02 | -4.17 | -5.57 |
| 442093 | C | INDUSTRY TELEPHONE COMPANY | 6.84 | -1.56 | 8.53 | 9.98 |
| 442097 | C | WINDSTREAM COMMUNICATIONS KERRVILLE, L.P. | 0.25 | -4.02 | 4.45 | 0.00 |
| 442101 | C | CENTURYTEL OF LAKE DALLAS, INC. | -7.58 | -8.89 | 1.45 | -23.11 |
| 442103 | C | LA WARD TELEPHONE EXCHANGE INC. | 14.02 | -3.65 | 18.34 | 19.47 |
| 442104 | C | LAKE LIVINGSTON TEL. CO. | 3.37 | -6.25 | 10.26 | 4.85 |
| 442105 | C | LIPAN TELEPHONE COMPANY | -0.93 | 1.96 | -2.83 | -4.90 |
| 442107 | A | LIVINGSTON TELEPHONE COMPANY | 5.31 | -2.62 | 8.14 | 0.00 |
| 442109 | C | CONSOLIDATED COMMUNICATIONS OF TEXAS COMPANY | 12.18 | -4.61 | 17.60 | 69.70 |
| 442112 | C | MID-PLAINS RURAL TEL. CO-OP. INC. | 4.92 | -2.29 | 7.37 | 9.35 |
| 442114 | C | CENTRAL TELEPHONE COMPANY OF TEXAS | -0.46 | -6.45 | 6.41 | 0.00 |
| 442116 | C | MUENSTER TEL. CORP. OF TX DBA NORTEX COMM. | 12.58 | -2.24 | 15.16 | 27.19 |
| 442117 | C | CENTURYTEL OF PORT ARANSAS, INC. | 1.45 | -4.08 | 5.76 | 4.13 |
| 442130 | C | PEOPLES TELEPHONE COOPERATIVE - TX | -0.59 | -2.33 | 1.78 | -4.23 |
| 442131 | C | POKA-LAMBRO TELEPHONE COOPERATIVE, INC. | 8.84 | -8.82 | 19.37 | 55.57 |
| 442134 | C | RIVIERA TELEPHONE COMPANY INC. | -14.02 | 0.00 | -14.02 | -19.19 |
| 442135 | C | SOUTHWEST TEXAS TELEPHONE COMPANY | 0.28 | -1.09 | 1.38 | -2.63 |
| 442140 | C | CENTURYTEL OF SAN MARCOS, INC. | -3.41 | -10.90 | 8.40 | 11.61 |
| 442141 | C | SANTA ROSA TEL. COOP.,INC. | -1.13 | 2.86 | -3.88 | -8.78 |
| 442143 | C | SOUTH PLAINS TEL. COOP.,INC. | 3.49 | -3.55 | 7.30 | 9.72 |
| 442147 | C | WINDSTREAM SUGAR LAND, INC. | -4.20 | -8.38 | 4.57 | 0.00 |
| 442150 | C | TATUM TEL. CO. | -0.99 | -1.21 | 0.23 | -7.77 |
| 442151 | C | TAYLOR TEL. CO-OP.,INC. | 22.98 | -2.73 | 26.44 | 107.76 |
| 442153 | C | TEXAS WINDSTREAM, INC. | 8.14 | -3.15 | 11.65 | 0.00 |
| 442154 | C | GTE-SW DBA VERIZON SW INC.-TX (CONTEL) | -1.12 | -5.70 | 4.85 | -100.00 |
| 442159 | C | VALLEY TELEPHONE CO-OP. INC. - TX | 2.54 | 1.38 | 1.15 | 0.97 |
| 442166 | C | WEST TEXAS RURAL TEL. CO-OP. INC. | 1.78 | -0.42 | 2.21 | 0.18 |
| 442168 | C | WES-TEX TELEPHONE CO-OP. | -5.20 | -3.84 | -1.42 | -10.05 |
| 442170 | C | XIT RURAL TELEPHONE CO-OP. INC. | 2.09 | -3.50 | 5.79 | 2.20 |
| 442262 | C | E.N.M.R. TEL. COOP.,INC.-TX | 72.23 | -6.67 | 84.53 | 0.00 |
| 445216 | C | SOUTHWESTERN BELL-TEXAS | 4.31 | -5.99 | 10.96 | 0.00 |
| | | UTAH TOTAL | 8.29 | -5.88 | 15.05 | 6.75 |
| 500758 | A>C | DIRECT COMMUNICATIONS CEDAR VALLEY, LLC | 43.17 | -7.93 | 55.49 | 241.42 |
| 502277 | C | CENTRAL UTAH TEL. INC. | 20.96 | 1.66 | 18.99 | 50.45 |
| 502277A | C | CENTRAL UTAH TEL. INC. | -1.13 | 1.51 | -2.60 | 0.00 |
| 502278 | C | EMERY TELEPHONE DBA EMERY TELCOM | -4.67 | -0.69 | -4.01 | -33.58 |
| 502278A | C | EMERY TELEPHONE DBA EMERY TELCOM | -2.14 | -3.27 | 1.17 | -98.20 |
| 502279 | A | GUNNISON TEL. CO. | 5.42 | -1.13 | 6.62 | 37.04 |
| 502282 | A | MANTI TELEPHONE COMPANY | 9.25 | 3.53 | 5.52 | 11.07 |
| 502282A | A | MANTI TELEPHONE COMPANY | 3.17 | -2.98 | 6.34 | 23.11 |
| 502283 | A | SKYLINE TELECOM | -3.94 | 2.30 | -6.11 | -42.18 |
| 502283A | A | SKYLINE TELECOM | -9.78 | -0.11 | -9.68 | -46.08 |
| 502284 | C | BEEHIVE TELEPHONE CO., INC., UT | 0.82 | -1.80 | 2.66 | 0.14 |
| 502286 | C | SOUTH CENTRAL UTAH TEL. ASSN. INC. | 6.10 | -1.83 | 8.07 | 31.63 |
| 502287 | C | UBTA-UBET COMMUNICATIONS INC. | 9.43 | 0.36 | 9.04 | 12.81 |
| 502287A | C | UBTA-UBET COMMUNICATIONS INC. | 15.47 | -0.92 | 16.54 | 0.00 |
| 502288 | C | ALL WEST COMMUNICATIONS-UT | 9.03 | 3.97 | 4.87 | 7.42 |
| 502288A | C | ALL WEST COMMUNICATIONS-UT | -5.56 | 0.52 | -6.05 | -21.00 |
| 503032 | C | BEAR LAKE COMMUNICATIONS | 4.12 | 2.71 | 1.38 | -0.45 |
| 504429 | C | CITIZENS TEL CO OF UT DBA FRONTIER COMM OF UT | -2.26 | -3.11 | 0.87 | -100.00 |
| 504449 | C | NAVAJO COMM CO INC DBA FRONTIER NAVAJO COM-UT | -2.61 | 0.61 | -3.20 | -26.78 |
| 505107 | C | QWEST CORPORATION - UT | 8.93 | -6.35 | 16.32 | 0.00 |

Table 3.32
ILEC High-Cost Loop Support Data
Percentage Changes from 2006 to 2007 by Study Area

| Study Area Code | Type | Study Area Name | Unseparated NTS Revenue Requirement | Number of Loops | Unseparated NTS Revenue Requirement per Loop | High Cost Loop Support Payment Projections in Later Year* |
|-----------------|------|---|-------------------------------------|-----------------|--|---|
| | | VERMONT TOTAL | -2.63 | -5.67 | 3.22 | -29.69 |
| 140053 | A | FRANKLIN TEL. CO.-VT | 0.27 | -2.54 | 2.89 | -22.83 |
| 140058 | C | LUDLOW TEL. CO. | -0.84 | -0.60 | -0.24 | 0.00 |
| 140061 | C | NORTHFIELD TEL. CO. | -4.89 | -3.77 | -1.17 | 0.00 |
| 140062 | C | PERKINSVILLE TEL. CO. | -10.62 | -2.24 | -8.57 | 0.00 |
| 140064 | A | SHOREHAM TEL. CO., INC. | -3.23 | 0.05 | -3.28 | -38.10 |
| 140068 | C | TOPSHAM TEL. CO., INC. | 4.18 | -0.30 | 4.49 | 3.46 |
| 140069 | C | WAITSFIELD/FAYSTON TEL. CO. | -4.70 | -1.37 | -3.38 | -52.12 |
| 143331 | C | FAIRPOINT VERMONT, INC. | -0.97 | -2.01 | 1.06 | -11.70 |
| 145115 | C | TELEPHONE OPERATING CO OF VT LLC-FAIRPOINT-VT (VERIZON) | -2.20 | -6.44 | 4.54 | 0.00 |
| 147332 | C | VERMONT TELEPHONE COMPANY, INC. | -6.34 | -2.37 | -4.07 | -37.92 |
| | | VIRGIN ISLANDS TOTAL | -10.97 | -4.65 | -6.63 | -39.45 |
| 643300 | C | VIRGIN ISLANDS TEL. CORP. DBA INNOVATIVE TEL | -10.97 | -4.65 | -6.63 | -39.45 |
| | | VIRGINIA TOTAL | 1.31 | -6.47 | 8.32 | -25.32 |
| 190217 | C | AMELIA TEL. CORP. | -3.88 | -2.46 | -1.46 | -24.99 |
| 190219 | A | BUGGS ISLAND TEL. COOP. | 7.99 | -0.91 | 8.99 | INFINITE |
| 190220 | A | BURKE'S GARDEN TEL. CO., INC. | -15.88 | 3.70 | -18.88 | -47.93 |
| 190225 | A | CITIZENS TEL. COOP.-VA | 4.04 | -1.47 | 5.59 | 6.78 |
| 190226 | A | NTELOS, INC. | 2.45 | -4.85 | 7.67 | 0.00 |
| 190233 | C | VERIZON SOUTH INC.-VA (CONTEL) | -0.28 | -6.05 | 6.14 | 0.00 |
| 190236 | A | NORTH RIVER TEL. COOP. | 1.52 | -2.12 | 3.71 | -16.99 |
| 190237 | A | HIGHLAND TEL. COOP.-VA | -9.94 | -0.78 | -9.23 | -45.70 |
| 190238 | A | MGW TELEPHONE COMPANY, INC. | -17.91 | -5.67 | -12.97 | -49.64 |
| 190239 | A | NEW HOPE TELEPHONE COOPERATIVE | 0.61 | -2.28 | 2.95 | -22.25 |
| 190243 | A | PEMBROKE TEL. COOP. | 3.26 | -2.05 | 5.42 | 2.96 |
| 190244 | C | PEOPLES MUTUAL TEL. CO.-VA | -7.60 | -1.43 | -6.26 | -46.48 |
| 190248 | A | SCOTT COUNTY TEL. COOP. INC. | 2.81 | -0.66 | 3.50 | -17.62 |
| 190249 | C | ROANOKE & BOTETOURT TEL. CO. | 2.47 | -3.26 | 5.92 | 6.04 |
| 190250 | A | SHENANDOAH TEL. CO. | 12.83 | -0.14 | 12.99 | INFINITE |
| 190253 | A | VIRGINIA TEL. CO. | 5.45 | -4.29 | 10.18 | INFINITE |
| 190254 | C | CENTRAL TEL. CO. OF VA | -2.04 | -1.95 | -0.08 | 0.00 |
| 190479 | C | VERIZON SOUTH INC.- VA | 8.14 | -2.18 | 10.56 | 0.00 |
| 190567 | C | UNITED TELEPHONE SOUTHEAST-VA (UNITED INTER-MOUNTAIN) | 2.77 | -2.46 | 5.36 | 0.00 |
| 193029 | C | NEW CASTLE TEL. CO. | -1.61 | -0.56 | -1.06 | -30.45 |
| 195040 | C | VERIZON VIRGINIA INC. | 1.80 | -7.36 | 9.88 | 0.00 |
| | | WASHINGTON TOTAL | 0.61 | -8.25 | 9.66 | -4.41 |
| 520580 | C | WESTGATE COMMUNICATIONS LLC DBA WEAVTEL | PREVIOUSLY UNSERVED TERRITORY | | | |
| 520581 | C | BEAVER CREEK TELEPHONE COMPANY DBA TIMBERLINE | 26.60 | 0.00 | 26.60 | 27.49 |
| 521402 | C | M & L ENTERPRISES, INC. DBA SKYLINE TEL. CO. | 24.05 | -0.68 | 24.89 | 45.77 |
| 522400 | C | UNITED TELEPHONE CO OF THE NW - WA | 2.20 | -5.10 | 7.68 | 0.00 |
| 522404 | C | ASOTIN TELEPHONE COMPANY - WA | 6.02 | -3.96 | 10.39 | 19.35 |
| 522408 | C | CENTURYTEL OF WASHINGTON, INC. | -1.60 | -5.32 | 3.93 | -8.13 |
| 522410 | C | CENTURYTEL OF COWICHE, INC. | -0.33 | -2.27 | 1.98 | 0.00 |
| 522412 | C | ELLENSBURG TELEPHONE COMPANY | -13.78 | -1.03 | -12.88 | -100.00 |
| 522416 | C | VERIZON NORTHWEST INC.-WA | 4.41 | -9.95 | 15.94 | 0.00 |
| 522417 | C | HAT ISLAND TELEPHONE COMPANY | 0.21 | -6.00 | 6.61 | 16.98 |
| 522418 | C | PEND OREILLE TELEPHONE COMPANY | -4.16 | -3.95 | -0.22 | -13.66 |
| 522419 | C | HOOD CANAL TELEPHONE COMPANY | 12.46 | 0.00 | 12.46 | 40.19 |
| 522423 | C | INLAND TELEPHONE COMPANY - WA | 2.89 | -3.84 | 7.00 | 4.79 |
| 522426 | C | KALAMA TELEPHONE COMPANY | 3.32 | -4.08 | 7.71 | 9.26 |
| 522427 | C | LEWIS RIVER TELEPHONE COMPANY INC. | 3.00 | -1.66 | 4.75 | 0.00 |
| 522430 | A | MCDANIEL TELEPHONE COMPANY | 2.14 | -3.36 | 5.69 | 6.52 |
| 522431 | C | MASHELL TELECOM INC. | 7.61 | -1.07 | 8.77 | 13.27 |
| 522437 | C | PIONEER TELEPHONE COMPANY | 1.86 | -4.67 | 6.84 | 2.54 |
| 522442 | C | ST. JOHN TELEPHONE CO. | 205.87 | -1.40 | 210.20 | 1589.97 |
| 522446 | C | TENINO TEL. CO. | 9.85 | 0.03 | 9.82 | 16.61 |
| 522447 | C | TOLEDO TELEPHONE COMPANY INC. | -0.77 | -0.27 | -0.50 | -3.95 |
| 522449 | C | VERIZON NORTHWEST INC.-WA (CONTEL) | -0.44 | -5.71 | 5.59 | 0.00 |
| 522451 | C | WESTERN WAHAKIACUM COUNTY TEL COMPANY | 0.75 | -5.76 | 6.91 | 1.25 |
| 522452 | C | WHIDBEY TEL. CO. | 6.12 | -1.44 | 7.67 | 14.22 |
| 522453 | C | YCOM NETWORKS, INC. | -7.41 | -0.20 | -7.23 | -48.72 |
| 525161 | C | QWEST CORPORATION - WA | -0.57 | -8.46 | 8.62 | 0.00 |
| | | WEST VIRGINIA TOTAL | -1.69 | -4.88 | 3.36 | -23.06 |
| 200256 | C | ARMSTRONG TEL. CO.-WV | 13.51 | -1.69 | 15.46 | 59.71 |
| 200257 | C | SPRUCE KNOB SENECA ROCKS TEL., INC. | -1.84 | -1.67 | -0.16 | -10.71 |
| 200258 | A | WAR ACQUISITION CORP. DBA WAR TELEPHONE CO. | 2.26 | -3.10 | 5.53 | 3.93 |
| 200259 | C | HARDY TELECOMMUNICATIONS, INC. | 0.69 | 0.82 | -0.13 | -9.97 |
| 200267 | C | ARMSTRONG TEL. CO. | -1.64 | -1.19 | -0.46 | -9.53 |
| 200258 | A | WAR ACQUISITION CORP. DBA WAR TELEPHONE CO. | 2.26 | -3.10 | 5.53 | 3.93 |
| 200259 | C | HARDY TELECOMMUNICATIONS, INC. | 0.69 | 0.82 | -0.13 | -9.97 |
| 200267 | C | ARMSTRONG TEL. CO. | -1.64 | -1.19 | -0.46 | -9.53 |
| 204339 | C | CITIZENS TEL CO OF WVA DBA FRONTIER COMM | -1.31 | -4.31 | 3.14 | -29.85 |
| 205050 | C | VERIZON WEST VIRGINIA INC. | -1.93 | -5.36 | 3.61 | 0.00 |

Table 3.32
ILEC High-Cost Loop Support Data
Percentage Changes from 2006 to 2007 by Study Area

| Study Area Code | Type | Study Area Name | Unseparated NTS Revenue Requirement | Number of Loops | Unseparated NTS Revenue Requirement per Loop | High Cost Loop Support Payment Projections in Later Year* |
|-----------------|------|---|-------------------------------------|-----------------|--|---|
| | | WISCONSIN TOTAL | 2.66 | -7.54 | 11.03 | 2.50 |
| 330841 | C | CENTURYTEL OF THE MIDWEST-WI/CENCOM | 1.28 | -8.54 | 10.74 | 121.51 |
| 330842 | A | AMERY TELCOM, INC. | 4.04 | -5.91 | 10.58 | INFINITE |
| 330843 | A | AMHERST TEL. CO. | 2.04 | -4.53 | 6.88 | 39.81 |
| 330844 | C | BADGER TELECOM, INC. | -3.11 | -3.18 | 0.08 | -20.08 |
| 330846 | A | BALDWIN TELCOM., INC. | 4.79 | -4.77 | 10.04 | INFINITE |
| 330847 | A | BELMONT TEL. CO. | -0.63 | -3.31 | 2.78 | -23.95 |
| 330848 | A | BERGEN TEL. CO. | -23.21 | -4.31 | -19.76 | -51.19 |
| 330849 | A | BLACK EARTH TEL. CO. | 1.62 | -3.68 | 5.51 | 2.83 |
| 330850 | A>C | BLOOMER TEL. CO. | 15.58 | -3.07 | 19.23 | 190.04 |
| 330851 | A | BONDUEL TEL. CO. | 3.49 | -4.66 | 8.55 | 320.96 |
| 330855 | C | BRUCE TEL. CO., INC. | 2.80 | -8.06 | 11.81 | 77.84 |
| 330856 | A | BURLINGTON BRIGHTON & WHEATLAND TEL. | 2.98 | -4.06 | 7.35 | 67.79 |
| 330857 | C | CENTURYTEL OF THE MIDWEST-WI/CASCO | 0.65 | -3.65 | 4.46 | -29.11 |
| 330859 | C | CENTRAL STATE TEL. CO. | -1.76 | -3.42 | 1.73 | -13.59 |
| 330860 | C | CHEQUAMEGON COMMUNICATIONS COOPERATIVE, INC. | 15.85 | 3.23 | 12.23 | 48.52 |
| 330861 | C | CHIBARDUN TEL. COOP., INC. | 18.27 | -5.01 | 24.51 | 53.99 |
| 330863 | C | CITIZENS TEL. COOP., INC.-WI | 5.40 | -4.45 | 10.31 | 14.69 |
| 330865 | A | CLEAR LAKE TEL. CO., INC.-WI | 3.79 | -2.41 | 6.35 | 24.53 |
| 330866 | A>C | COCHRANE COOP. TEL. CO. | -3.06 | -6.47 | 3.65 | -5.43 |
| 330868 | A | COON VALLEY FARMERS TEL. CO., INC. | 0.01 | -2.31 | 2.37 | -25.43 |
| 330870 | C | RHINELANDER TEL CO LLC DBA FRONTIER | -0.96 | 5.05 | -5.72 | -100.00 |
| 330872 | A | CUBA CITY TEL. EXCH. CO. | -5.05 | -12.34 | 8.32 | 106.39 |
| 330875 | A | DICKEYVILLE TEL. CO. | 2.95 | -1.17 | 4.17 | -12.34 |
| 330877 | C | CENTURYTEL OF FAIRWATER-BRANDON-ALTO, LLC | 2.29 | -5.42 | 8.14 | 43.31 |
| 330879 | A | FARMERS IND. TEL. CO.-WI | 6.15 | 2.26 | 3.81 | -13.31 |
| 330880 | A | FARMERS TEL. CO.-WI | 3.29 | -2.62 | 6.07 | 16.06 |
| 330881 | A | MID-PLAINS TEL., INC. | 3.98 | -2.53 | 6.68 | 0.00 |
| 330884 | C | CENTURYTEL OF FORESTVILLE, LLC | -1.00 | -3.55 | 2.64 | -5.21 |
| 330886 | C | VERIZON NORTH INC.-WI | -3.11 | -8.06 | 5.38 | 0.00 |
| 330889 | A | HAGER TELECOM, INC. | 0.52 | -2.74 | 3.35 | -20.07 |
| 330891 | C | RHINELANDER TEL LLC-HEADWTRS DBA FRNTR RIB LK | -28.00 | -5.28 | -23.99 | 0.00 |
| 330892 | A | HILLSBORO TEL. CO., INC. | 4.05 | -2.35 | 6.55 | 31.54 |
| 330895 | C | CENTURYTEL OF WISCONSIN, LLC | 6.07 | -7.53 | 14.71 | 0.00 |
| 330896 | A | LAKEFIELD TEL. CO. | 1.24 | -1.21 | 2.48 | -24.23 |
| 330898 | C | CENTURYTEL OF LARSEN-READFIELD, LLC | -3.19 | -10.46 | 8.13 | 22.49 |
| 330899 | C | LA VALLE TEL. COOP. | 2.91 | -3.83 | 7.01 | 5.47 |
| 330900 | A | LEMONWEIR VALLEY TEL. CO. | 3.00 | -3.36 | 6.58 | 30.44 |
| 330902 | A | LUCK TEL. CO. | -0.78 | -4.98 | 4.41 | -12.86 |
| 330905 | A | MANAWA TEL. CO. | 5.71 | 1.31 | 4.34 | -8.89 |
| 330908 | C | MARQUETTE-ADAMS TEL. COOP., INC. | 7.03 | -4.75 | 12.38 | 24.25 |
| 330909 | C | MIDWAY TEL. CO. | 1.72 | -2.41 | 4.23 | 0.00 |
| 330910 | C | MILLTOWN MUTUAL TEL. CO. | 10.05 | -2.45 | 12.81 | INFINITE |
| 330912 | C | FRONTIER COMM. OF MONDOVI LLC | 12.83 | -4.23 | 17.82 | 0.00 |
| 330913 | C | CENTURYTEL OF MONROE COUNTY, LLC | -2.05 | -6.99 | 5.30 | 0.00 |
| 330914 | A | EASTCOAST TELECOM, INC. | -4.32 | -8.63 | 4.71 | -12.74 |
| 330915 | A | MOSINEE TELEPHONE COMPANY, LLC | 7.81 | -4.26 | 12.61 | 0.00 |
| 330916 | C | MOUNT HOREB TEL. CO. | -8.29 | -2.63 | -5.82 | -30.25 |
| 330917 | C | MOUNT VERNON TEL. CO. | 9.61 | -5.40 | 15.87 | 41.75 |
| 330918 | C | NELSON TEL. COOP. | 17.65 | -1.52 | 19.46 | 45.90 |
| 330920 | C | NIAGARA TEL. CO. | 10.98 | -3.19 | 14.64 | 0.00 |
| 330922 | C | CENTURYTEL OF THE MIDWEST-WI/NORTHWEST | 4.43 | -10.17 | 16.25 | 0.00 |
| 330924 | C | CENTURYTEL OF THE MIDWEST-KENDALL, LLC | -0.71 | -7.68 | 7.55 | 0.00 |
| 330925 | A | BAYLAND TEL, INC. | 8.84 | -1.39 | 10.38 | INFINITE |
| 330930 | A | GRANTLAND TELECOM, INC. | -0.45 | -2.56 | 2.17 | -26.56 |
| 330931 | C | CENTURYTEL OF SOUTHERN WISCONSIN, LLC | 0.01 | -2.88 | 2.98 | 0.00 |
| 330934 | C | CENTURYTEL OF THE MIDWEST-WI/PLATTEVILLE | -3.62 | -0.55 | -3.09 | 0.00 |
| 330936 | C | INDIANHEAD TEL. CO. | -2.24 | -0.82 | -1.43 | -39.80 |
| 330937 | C | PRICE COUNTY TEL. CO. | 11.66 | -7.98 | 21.34 | 0.00 |
| 330938 | A | NORTHEAST TEL. CO. | 5.42 | -4.08 | 9.90 | INFINITE |
| 330940 | C | RHINELANDER TEL CO LLC DBA FRONTIER RIB LAKE | -25.39 | -1.31 | -24.39 | 0.00 |
| 330941 | C | RHINELANDER TEL CO LLC(RIB LAKE) DBA FRONTIER | 6.10 | 2.87 | 3.14 | 0.00 |
| 330942 | C | RICHLAND-GRANT TEL. COOP., INC. | 10.23 | -4.18 | 15.04 | 22.05 |
| 330943 | A | RIVERSIDE TELECOM, INC. | 2.95 | -4.21 | 7.47 | 77.23 |
| 330944 | A | FRONTIER COMM.-ST. CROIX LLC | 9.38 | -3.21 | 13.01 | 0.00 |
| 330945 | A | SCANDINAVIA TEL. CO. | 0.67 | -4.08 | 4.95 | -5.96 |
| 330946 | A | SHARON TEL. CO. | -9.53 | -6.18 | -3.57 | -37.04 |
| 330949 | A>C | SIREN TEL. CO., INC. | 6.29 | -2.51 | 9.03 | 0.00 |
| 330950 | C | CENTURYTEL OF NORTHWEST WISCONSIN, LLC | -2.56 | -3.65 | 1.13 | -10.36 |
| 330951 | A | SOMERSET TEL. CO., INC. | 10.33 | -3.65 | 14.51 | 0.00 |
| 330952 | C | SOUTHEAST TEL. CO. OF WIS., INC. | 8.65 | -4.69 | 14.00 | 0.00 |
| 330953 | C | SPRING VALLEY TEL. CO., INC. | -1.51 | -0.93 | -0.58 | -12.48 |
| 330954 | C | STOCKBRIDGE & SHERWOOD TEL. CO. | -3.84 | -12.54 | 9.94 | 26.02 |
| 330955 | A | STATE LONG DISTANCE TEL. CO. | 1.20 | -5.14 | 6.68 | 0.00 |
| 330956 | C | CENTURYTEL OF NORTHERN WISCONSIN, LLC | -5.01 | -3.50 | -1.56 | -16.76 |
| 330958 | C | TENNEY TEL. CO. | 2.70 | -1.06 | 3.80 | -11.28 |
| 330959 | C | CENTURYTEL OF MIDWEST-WI/THORP | 2.95 | -3.20 | 6.36 | 0.00 |
| 330960 | A>C | TRI-COUNTY COMMUNICATIONS COOPERATIVE, INC. | 10.96 | -2.28 | 13.55 | 42.35 |
| 330962 | A | UNION TEL. CO. | 1.19 | -2.78 | 4.09 | -14.30 |

Table 3.32
ILEC High-Cost Loop Support Data
Percentage Changes from 2006 to 2007 by Study Area

| Study Area Code | Type | Study Area Name | Unseparated NTS Revenue Requirement | Number of Loops | Unseparated NTS Revenue Requirement per Loop | High Cost Loop Support Payment Projections in Later Year* |
|-----------------|------|--------------------------------------|-------------------------------------|-----------------|--|---|
| | | WISCONSIN (CONT.) | | | | |
| 330963 | C | UTELCO, INC. | 9.42 | -3.87 | 13.83 | 0.00 |
| 330964 | C | FRONTIER COMM. OF WISCONSIN LLC | 0.86 | -3.21 | 4.20 | 0.00 |
| 330966 | A | VERNON TEL. COOP. | 2.48 | -0.48 | 2.97 | -21.00 |
| 330967 | A | FRONTIER COMM. OF VIROQUA LLC | 9.87 | -3.41 | 13.75 | 0.00 |
| 330968 | A | WAUNAKEE TEL. CO. | 4.39 | -5.18 | 10.09 | 0.00 |
| 330970 | A | CENTURYTEL OF THE MIDWEST-WI/WAYSIDE | -0.48 | -4.91 | 4.66 | -10.18 |
| 330971 | C | WEST WISCONSIN TELCOM COOP., INC. | 9.69 | -1.11 | 10.92 | 16.33 |
| 330973 | C | WITTENBERG TEL. CO. | 2.81 | -4.39 | 7.53 | 36.48 |
| 330974 | C | WOOD COUNTY TEL. CO. | -5.90 | -5.73 | -0.18 | -39.27 |
| 331155 | C | TELEPHONE USA OF WISCONSIN, LLC | -2.86 | -4.96 | 2.21 | -13.59 |
| 331159 | C | CENTURYTEL OF CENTRAL WISCONSIN, LLC | -2.10 | -6.05 | 4.20 | 0.00 |
| 335220 | C | WISCONSIN BELL | 5.28 | -8.57 | 15.15 | 0.00 |
| | | WYOMING TOTAL | 5.49 | -7.27 | 13.75 | 23.99 |
| 511595 | C | UNITED TELEPHONE CO. OF THE WEST-WY | -17.02 | -3.93 | -13.63 | -100.00 |
| 512251 | C | RANGE TEL. COOPERATIVE INC.-WY | 5.95 | -3.63 | 9.94 | 15.55 |
| 512289 | C | CHUGWATER TELEPHONE COMPANY | 10.28 | -4.76 | 15.79 | 20.01 |
| 512290 | C | ALL WEST COMMUNICATIONS-WY | -1.67 | -1.79 | 0.12 | -85.80 |
| 512291 | C | DUBOIS TELEPHONE EXCHANGE INC. | 1.95 | -0.04 | 1.99 | -0.24 |
| 512295 | C | SILVER STAR TEL. CO.- WY | 2.56 | -7.05 | 10.34 | 6.52 |
| 512296 | C | TRI-COUNTY TEL. ASSN. INC.-WY | 2.04 | -1.19 | 3.27 | 1.13 |
| 512297 | C | UNION TELEPHONE CO. | -14.08 | -1.96 | -12.36 | -64.59 |
| 512299 | C | CENTURYTEL OF WYOMING, INC. | 9.04 | 0.91 | 8.06 | 38.04 |
| 515108 | C | QWEST CORPORATION - WY | 7.91 | -8.42 | 17.84 | INFINITE |
| | | GRAND TOTAL | -0.31 | -7.53 | 7.81 | 1.16 |
| | | Total Number of Study Areas: | -0.07 | | | |
| | | Total Number of Reporting Areas: | 0.07 | | | |

* Percentage changes from 2008 to 2009.

Source: Calculated from National Exchange Carrier Association data.

**Table 3.33
Unseparated ILEC Non-Traffic-Sensitive Revenue Requirement by Study Area (\$)**

| Study Area Code | Study Area Name | 2003 | 2004 | 2005 | 2006 | 2007 |
|-----------------|----------------------|-------------|-------------|-------------|-------------|-------------|
| | ALABAMA TOTAL | 776,814,450 | 789,564,516 | 796,366,033 | 769,370,621 | 742,079,806 |
| 250282 | BLOUNTSVILLE TEL CO | 2,742,588 | 2,267,251 | 2,282,233 | 2,330,165 | 2,238,796 |
| 250283 | BRINDLEE MOUNTAIN | 3,410,621 | 4,135,377 | 4,068,347 | 4,281,422 | 4,684,954 |
| 250284 | BUTLER TEL CO | 4,385,343 | 4,511,397 | 4,463,856 | 4,469,982 | 4,100,168 |
| 250285 | CASTLEBERRY TEL CO | 445,640 | 455,177 | 480,343 | 450,232 | 454,240 |
| 250286 | NATIONAL OF ALABAMA | 1,477,590 | 1,672,106 | 1,738,350 | 1,699,770 | 1,581,286 |
| 250290 | FARMERS TELECOM COOP | 9,063,073 | 9,259,415 | 9,941,034 | 9,805,217 | 10,296,743 |
| 250295 | GRACEBA TOTAL COMM | 2,668,277 | 2,906,284 | 2,838,214 | 3,008,925 | 3,259,069 |
| 250298 | GULF TEL CO - AL | 18,903,635 | 21,386,638 | 22,706,445 | 19,944,884 | 19,319,947 |
| 250299 | HAYNEVILLE TEL CO | 1,484,491 | 1,650,797 | 1,494,758 | 1,447,228 | 1,520,636 |
| 250300 | HOPPER TELECOMM. CO. | 3,956,258 | 4,398,738 | 4,369,757 | 5,071,158 | 4,445,385 |
| 250301 | FRONTIER-LAMAR CNTY | 964,948 | 988,902 | 994,842 | 969,701 | 956,874 |
| 250302 | WINDSTREAM AL | 12,475,444 | 12,685,378 | 13,184,549 | 14,079,765 | 14,833,366 |
| 250304 | MILLRY TEL CO | 3,596,804 | 3,454,411 | 3,456,978 | 3,541,827 | 3,737,968 |
| 250305 | MON-CRE TEL COOP | 3,094,219 | 3,055,860 | 3,113,000 | 2,785,793 | 2,867,234 |
| 250306 | FRONTIER COMM.-AL | 6,287,931 | 6,056,679 | 5,693,178 | 4,930,084 | 5,383,361 |
| 250307 | MOUNDVILLE TEL CO | 1,305,476 | 1,291,491 | 1,303,500 | 1,345,898 | 1,256,189 |
| 250308 | NEW HOPE TEL COOP | 4,022,398 | 3,800,483 | 4,026,639 | 4,354,595 | 4,056,214 |
| 250311 | OAKMAN TEL CO (TDS) | 1,198,684 | 1,195,551 | 1,277,088 | 1,261,507 | 1,158,507 |
| 250312 | OTELCO TELEPHONE LLC | 2,097,331 | 2,030,201 | 2,303,710 | 2,339,955 | 2,505,080 |
| 250314 | PEOPLES TEL CO | 8,948,071 | 9,615,523 | 9,751,312 | 9,538,619 | 9,495,009 |
| 250315 | PINE BELT TEL CO | 1,742,303 | 2,020,911 | 2,268,751 | 2,123,232 | 2,425,840 |
| 250316 | RAGLAND TEL CO | 1,490,766 | 1,588,722 | 1,629,748 | 1,811,022 | 1,799,764 |
| 250317 | ROANOKE TEL CO | 2,409,056 | 2,653,769 | 2,988,244 | 3,197,858 | 2,936,144 |
| 250318 | FRONTIER COMM-SOUTH | 4,547,063 | 5,336,013 | 4,814,527 | 4,575,256 | 5,049,865 |
| 250322 | UNION SPRINGS TEL CO | 1,893,527 | 2,047,617 | 2,098,118 | 2,076,448 | 2,085,252 |
| 255181 | SO CENTRAL BELL-AL | 549,301,438 | 555,378,826 | 563,514,660 | 556,680,168 | 529,818,504 |
| 259788 | CENTURYTEL-AL-SOUTH | 68,004,047 | 67,895,642 | 65,383,820 | 60,302,833 | 58,068,028 |
| 259789 | CENTURYTEL-AL-NORTH | 54,897,427 | 55,825,355 | 54,180,034 | 40,947,077 | 41,745,382 |
| | ALASKA TOTAL | 206,797,693 | 204,795,475 | 202,659,453 | 199,890,316 | 201,849,721 |
| 610989 | ADAK TEL UTILITY | 12,224 | 1,303,025 | 1,732,779 | 1,301,509 | 1,759,194 |
| 613000 | ACS OF ANCHORAGE | 46,882,298 | 46,196,385 | 46,184,068 | 43,619,838 | 41,531,395 |
| 613001 | ARCTIC SLOPE TEL | 2,300,279 | 2,348,731 | 2,376,222 | 2,908,822 | 3,294,289 |
| 613001A | ARCTIC SLOPE TEL | 1,736,602 | 1,445,817 | 1,227,476 | 1,206,384 | 1,111,924 |
| 613002 | BETTLES TEL CO INC | 120,813 | 117,798 | 94,979 | 92,802 | 87,581 |
| 613003 | BRISTOL BAY TEL COOP | 1,281,432 | 1,219,260 | 1,404,395 | 1,713,505 | 1,782,389 |
| 613004 | BUSH-TELL INC. | 873,702 | 880,424 | 994,226 | 918,149 | 971,090 |
| 613005 | CIRCLE UTILITIES | 26,853 | 32,832 | 35,330 | 37,131 | 28,614 |
| 613006 | COPPER VALLEY TEL | 8,687,523 | 9,132,024 | 9,835,028 | 10,247,025 | 11,933,109 |
| 613007 | CORDOVA TEL COOP | 1,207,852 | 1,153,483 | 2,042,570 | 2,433,777 | 2,641,963 |
| 613008 | ACS-FAIRBANKS, INC. | 17,338,749 | 16,060,806 | 15,080,307 | 14,711,981 | 14,365,475 |
| 613010 | ACS-N GLACIER STATE | 36,917,171 | 35,418,570 | 34,455,245 | 32,782,831 | 32,219,728 |
| 613011 | INTERIOR TEL CO INC | 5,250,106 | 5,374,215 | 5,164,381 | 5,211,480 | 5,577,908 |
| 613011A | INTERIOR TEL CO INC | 2,006,035 | 1,941,462 | 1,940,423 | 1,926,174 | 1,684,272 |
| 613012 | ACS-AK JUNEAU | 7,237,668 | 6,698,470 | 5,662,312 | 5,162,583 | 4,841,735 |
| 613013 | KETCHIKAN PUBLIC UT | 5,501,453 | 5,813,572 | 5,658,273 | 5,592,047 | 5,980,044 |
| 613015 | MATANUSKA TEL ASSOC | 41,079,996 | 41,512,343 | 41,152,836 | 42,586,322 | 43,597,455 |
| 613016 | MUKLUK TEL CO INC | 1,521,518 | 1,514,278 | 1,526,612 | 1,520,481 | 1,505,660 |
| 613016A | MUKLUK TEL CO INC | 820,264 | 693,471 | 687,613 | 722,451 | 825,345 |
| 613017 | ALASKA TEL CO | 3,045,080 | 3,242,359 | 3,267,344 | 3,482,428 | 3,331,272 |
| 613017A | ALASKA TEL CO | 2,244,741 | 2,319,472 | 2,073,132 | 2,201,263 | 2,422,750 |
| 613018 | NUSHAGAK ELEC & TEL | 1,826,377 | 1,827,755 | 1,943,142 | 2,090,782 | 2,289,908 |
| 613019 | OTZ TEL COOPERATIVE | 2,307,658 | 2,405,202 | 2,585,686 | 2,389,882 | 2,778,790 |
| 613020 | ACS-N SITKA | 7,520,797 | 7,218,729 | 6,666,288 | 6,383,292 | 6,086,942 |
| 613022 | ACS-AK GREATLAND | 1,394,851 | 1,444,921 | 1,227,532 | 879,912 | 1,336,682 |
| 613023 | UNITED UTILITIES INC | 4,654,193 | 4,334,032 | 4,542,410 | 4,656,184 | 4,752,352 |
| 613023A | UNITED UTILITIES INC | 1,868,282 | 1,916,985 | 1,841,652 | 1,814,828 | 1,642,456 |
| 613025 | YUKON TEL CO INC | 350,334 | 415,785 | 399,929 | 363,898 | 386,495 |
| 613026 | NORTH COUNTRY TEL CO | 98,521 | 123,007 | 123,747 | 137,961 | 111,642 |
| 613028 | SUMMIT TEL & TEL -AK | 684,320 | 690,261 | 733,518 | 794,597 | 971,262 |

**Table 3.33
Unseparated ILEC Non-Traffic-Sensitive Revenue Requirement by Study Area (\$)**

| Study Area Code | Study Area Name | 2003 | 2004 | 2005 | 2006 | 2007 |
|-----------------|-----------------------|---------------|---------------|---------------|---------------|---------------|
| | AMERICAN SAMOA TOTAL | 4,782,632 | 4,520,768 | 4,185,704 | 3,771,078 | 4,560,265 |
| 673900 | AMERICAN SAMOA | 4,782,632 | 4,520,768 | 4,185,704 | 3,771,078 | 4,560,265 |
| | ARIZONA TOTAL | 986,180,276 | 964,571,151 | 930,847,299 | 851,575,121 | 880,677,982 |
| 450815 | HOPI TELECOMM, INC. | 1,042,456 | 1,090,228 | 1,134,286 | 1,159,181 | 1,340,981 |
| 452169 | SAN CARLOS APACHE | 2,822,474 | 2,843,698 | 2,909,676 | 2,824,998 | 2,900,368 |
| 452171 | ARIZONA TELEPHONE CO | 2,063,113 | 2,015,745 | 2,074,842 | 1,980,196 | 2,031,994 |
| 452172 | CITIZENS-FRNRTR-RURAL | 39,309,786 | 42,110,220 | 41,557,142 | 39,691,854 | 39,503,942 |
| 452173 | TOHONO O'ODHAM UTIL. | 2,651,210 | 3,408,721 | 3,544,577 | 3,639,000 | 3,467,749 |
| 452174 | SOUTHWESTERN TEL CO | 2,681,756 | 2,513,702 | 2,568,099 | 2,588,164 | 2,516,561 |
| 452176 | VALLEY TEL COOP-AZ | 9,476,949 | 10,305,841 | 10,737,264 | 10,460,495 | 10,665,770 |
| 452179 | GILA RIVER TELECOM. | 3,410,268 | 3,501,326 | 3,642,745 | 4,610,309 | 5,415,044 |
| 452191 | ACCIPITER COMM. | 1,097,704 | 1,327,632 | 1,350,431 | 1,372,852 | 2,316,292 |
| 452200 | FORT MOJAVE TEL, INC | 784,643 | 886,863 | 1,056,231 | 1,236,957 | 1,315,972 |
| 452226 | MIDVALE-AZ | 1,105,031 | 1,537,610 | 1,925,407 | 1,990,575 | 2,617,844 |
| 452302 | VERIZON CALIF-AZ | 3,885,982 | 5,489,083 | 3,642,991 | 3,803,906 | 3,378,695 |
| 453334 | TABLE TOP TEL CO | 3,793,039 | 3,928,141 | 3,987,283 | 3,914,616 | 3,873,062 |
| 454426 | CITIZENS-FRNRTR-WH MT | 22,088,388 | 24,402,196 | 21,130,943 | 20,595,416 | 21,322,426 |
| 454449 | NAVAJO-AZ-FRONTIER | 12,176,589 | 13,504,347 | 12,330,635 | 11,914,621 | 11,810,843 |
| 455101 | QWEST CORP-AZ | 874,846,493 | 842,513,038 | 813,855,480 | 736,353,837 | 761,711,916 |
| 457991 | SADDLEBACK COMM CO | 1,770,994 | 2,105,110 | 2,340,088 | 2,424,261 | 3,210,557 |
| 457991A | SADDLEBACK COMM CO | 1,173,400 | 1,087,649 | 1,059,180 | 1,013,881 | 1,277,966 |
| | ARKANSAS TOTAL | 562,430,425 | 563,863,761 | 548,457,888 | 546,210,041 | 565,218,219 |
| 401142 | CENTURYTEL NW-AR-RUS | 50,681,541 | 53,030,161 | 52,869,479 | 50,079,997 | 50,217,150 |
| 401143 | CENTURYTEL NW-AR-SIL | 9,802,411 | 10,228,892 | 10,038,575 | 9,367,043 | 9,316,131 |
| 401144 | CENTURYTEL-CENTRAL A | 49,203,097 | 49,869,976 | 48,983,209 | 46,209,954 | 55,917,915 |
| 401144A | CENTURYTEL-CENTRAL A | 351,278 | 335,499 | 452,425 | 380,129 | 391,198 |
| 401691 | WINDSTREAM AR | 42,084,406 | 41,004,726 | 39,785,889 | 40,316,994 | 38,755,074 |
| 401692 | ARKANSAS TEL CO | 2,961,764 | 2,682,891 | 2,832,540 | 2,950,981 | 3,023,259 |
| 401697 | CENTRAL ARKANSAS TEL | 2,499,921 | 2,387,999 | 2,279,236 | 2,297,133 | 2,180,205 |
| 401698 | CLEVELAND COUNTY TEL | 1,982,007 | 1,975,893 | 1,975,705 | 1,962,109 | 1,931,677 |
| 401699 | DECATUR TEL CO INC | 491,280 | 488,101 | 548,500 | 572,823 | 600,712 |
| 401702 | SOUTH ARKANSAS TEL | 2,740,248 | 3,221,291 | 3,372,518 | 3,221,006 | 3,271,714 |
| 401704 | LAVACA TEL CO-AR | 664,348 | 701,573 | 1,416,910 | 2,343,743 | 1,966,941 |
| 401705 | CENTURYTEL- ARKANSAS | 15,693,584 | 15,822,905 | 15,884,488 | 15,129,048 | 15,613,739 |
| 401709 | MADISON COUNTY TEL | 1,723,133 | 1,827,646 | 1,866,706 | 2,004,283 | 2,317,756 |
| 401710 | MAGAZINE TEL CO | 504,103 | 534,336 | 585,165 | 589,565 | 530,399 |
| 401711 | CENTURYTEL-MTN HOME | 13,267,199 | 13,078,364 | 13,741,081 | 13,374,611 | 13,664,591 |
| 401712 | MOUNTAIN VIEW TEL CO | 3,202,247 | 3,306,298 | 3,418,140 | 3,409,486 | 3,375,630 |
| 401713 | NORTH ARKANSAS TEL | 6,667,966 | 6,338,024 | 6,190,983 | 6,277,523 | 5,763,756 |
| 401718 | PRAIRIE GROVE TEL CO | 5,713,819 | 5,949,332 | 6,384,548 | 6,770,287 | 7,288,670 |
| 401720 | CENTURYTEL-REDFIELD | 1,343,801 | 1,373,271 | 1,414,187 | 1,396,671 | 1,371,673 |
| 401721 | RICE BELT TEL CO | 648,047 | 660,985 | 759,543 | 694,330 | 770,058 |
| 401722 | E RITTER TEL CO | 2,177,138 | 2,194,323 | 2,409,404 | 2,397,996 | 2,137,992 |
| 401724 | SW ARKANSAS TEL COOP | 4,362,037 | 4,634,166 | 4,608,738 | 4,848,028 | 5,277,893 |
| 401726 | TRI-COUNTY TEL CO-AR | 5,376,040 | 5,658,360 | 5,912,919 | 5,489,867 | 5,942,882 |
| 401727 | CENTURYTEL-SOUTH AR | 1,284,023 | 1,302,536 | 1,480,817 | 1,419,773 | 1,495,056 |
| 401729 | WALNUT HILL TEL CO | 5,825,969 | 6,739,801 | 5,873,067 | 6,055,796 | 5,967,349 |
| 401733 | YELCOT TEL CO INC | 2,055,753 | 2,124,410 | 2,344,747 | 2,344,473 | 2,281,481 |
| 401734 | ARKWEST COMM., INC. | 3,155,843 | 3,434,326 | 3,423,220 | 3,504,825 | 3,481,802 |
| 403031 | SCOTT COUNTY TEL CO | 194,664 | 175,979 | 200,297 | 198,325 | 249,521 |
| 405211 | SOUTHWESTERN BELL-AR | 325,772,757 | 322,781,697 | 307,404,853 | 310,603,241 | 320,115,997 |
| | CALIFORNIA TOTAL | 4,037,766,798 | 4,017,559,274 | 4,168,526,818 | 4,204,359,970 | 4,406,520,672 |
| 542301 | CALAVERAS TEL CO | 3,397,675 | 3,785,359 | 4,339,184 | 4,603,944 | 4,824,484 |
| 542302 | VERIZON CA(CONTEL) | 113,795,675 | 109,163,641 | 122,878,490 | 125,862,785 | 130,108,155 |
| 542308 | CITIZENS-FRONTIER CA | 61,453,588 | 70,531,890 | 65,302,339 | 66,128,472 | 65,509,470 |
| 542311 | CAL-ORE TELEPHONE CO | 2,773,355 | 3,000,201 | 2,704,741 | 2,684,077 | 3,140,936 |
| 542313 | DUCOR TELEPHONE CO | 1,813,537 | 1,837,479 | 1,800,760 | 1,820,546 | 1,837,785 |
| 542315 | GLOBAL DBA FRONTIER | 4,285,534 | 4,880,892 | 4,866,165 | 4,958,171 | 4,277,118 |
| 542318 | FORESTHILL TEL CO. | 1,604,060 | 1,816,807 | 1,716,148 | 2,574,492 | 3,898,633 |

Table 3.33
Unseparated ILEC Non-Traffic-Sensitive Revenue Requirement by Study Area (\$)

| Study Area Code | Study Area Name | 2003 | 2004 | 2005 | 2006 | 2007 |
|-----------------|----------------------------|---------------|---------------|---------------|---------------|---------------|
| | CALIFORNIA (CONT.) | | | | | |
| 542319 | VERIZON-CA (GTE) | 925,107,036 | 869,724,493 | 1,012,483,556 | 967,392,995 | 954,611,659 |
| 542321 | HAPPY VALLEY TEL CO | 2,032,360 | 1,943,331 | 1,593,819 | 1,436,279 | 1,419,331 |
| 542322 | HORNITOS TEL CO | 454,612 | 447,605 | 426,687 | 454,134 | 386,254 |
| 542323 | WINTERHAVEN TEL. CO. | 965,047 | 999,336 | 1,010,378 | 1,008,758 | 900,132 |
| 542324 | KERMAN TELEPHONE CO | 5,112,227 | 4,854,272 | 5,546,136 | 5,562,847 | 5,829,898 |
| 542332 | THE PONDEROSA TEL CO | 11,045,002 | 11,786,990 | 12,961,782 | 12,853,385 | 13,585,873 |
| 542334 | SUREWEST TEL. | 50,398,084 | 49,240,556 | 46,611,217 | 45,706,246 | 41,513,639 |
| 542338 | SIERRA TELEPHONE CO | 16,556,024 | 17,298,726 | 16,890,328 | 17,710,384 | 17,843,536 |
| 542339 | THE SISKIYOU TEL CO | 4,487,847 | 4,260,189 | 4,217,854 | 5,583,562 | 6,369,667 |
| 542343 | VOLCANO TEL CO | 8,631,196 | 8,704,223 | 8,485,618 | 7,952,132 | 8,166,742 |
| 542344 | VERIZON W-COAST-CA | 4,030,523 | 5,284,877 | 3,371,272 | 3,747,606 | 3,842,813 |
| 542346 | PINNACLES TEL CO | 541,823 | 644,064 | 695,815 | 714,668 | 678,195 |
| 543402 | CITIZENS-FRNTIER-GST | 7,576,215 | 7,923,291 | 7,074,301 | 6,437,104 | 6,082,194 |
| 544342 | CITIZENS-FRNRTR-TUOLUM | 3,811,989 | 3,775,106 | 3,459,537 | 3,310,201 | 3,089,977 |
| 545170 | PACIFIC BELL | 2,807,893,389 | 2,835,655,947 | 2,840,090,692 | 2,915,857,181 | 3,128,604,181 |
| | COLORADO TOTAL | 969,975,309 | 939,885,272 | 924,986,909 | 827,020,851 | 853,526,676 |
| 461835 | SUNFLOWER TEL - CO | 400,121 | 357,714 | 299,697 | 282,634 | 281,418 |
| 462178 | AGATE MUTUAL TEL CO | 246,882 | 310,115 | 276,413 | 303,553 | 353,339 |
| 462181 | BIJOU TEL COOP ASSOC | 1,269,776 | 1,231,612 | 1,231,980 | 1,323,711 | 1,298,132 |
| 462182 | BLANCA TEL CO | 1,572,900 | 1,595,330 | 1,601,115 | 1,724,777 | 1,731,648 |
| 462184 | DELTA COUNTY TEL CO | 4,769,571 | 4,699,590 | 4,753,029 | 4,451,011 | 4,642,521 |
| 462185 | CENTURYTEL OF EAGLE | 54,028,790 | 54,043,593 | 55,775,209 | 54,567,834 | 55,144,754 |
| 462186 | EASTERN SLOPE RURAL | 3,574,371 | 4,024,757 | 4,012,809 | 4,110,249 | 4,053,163 |
| 462187 | THE EL PASO CNTY TEL | 1,947,740 | 1,965,413 | 2,223,159 | 2,152,954 | 2,368,761 |
| 462188 | FARMERS TEL CO - CO | 708,823 | 682,310 | 663,106 | 705,380 | 708,047 |
| 462190 | HAXTUN TEL CO | 1,393,561 | 1,359,121 | 1,309,493 | 1,285,184 | 1,229,881 |
| 462192 | BIG SANDY TELECOM | 742,951 | 746,974 | 705,658 | 681,129 | 639,513 |
| 462193 | NUCLA-NATURITA TEL | 891,806 | 998,886 | 1,071,618 | 1,004,766 | 971,849 |
| 462194 | NUNN TEL CO | 824,289 | 910,710 | 1,048,041 | 1,198,476 | 1,307,545 |
| 462195 | SOUTH PARK TEL. CO. | 726,880 | 710,461 | 744,543 | 804,581 | 872,629 |
| 462196 | PEETZ COOP TEL CO | 156,205 | 153,565 | 161,318 | 192,554 | 271,268 |
| 462197 | PHILLIPS COUNTY TEL | 1,249,540 | 1,294,175 | 1,470,994 | 1,501,880 | 1,615,931 |
| 462198 | PINE DRIVE TEL CO | 402,857 | 419,721 | 443,582 | 441,754 | 450,576 |
| 462199 | PLAINS COOP TEL ASSN | 1,883,828 | 1,877,086 | 1,896,416 | 2,302,366 | 2,450,920 |
| 462201 | RICO TEL CO | 55,454 | 53,283 | 54,639 | 49,832 | 49,653 |
| 462202 | ROGGEN TEL COOP CO | 356,248 | 321,341 | 319,120 | 349,920 | 410,005 |
| 462203 | RYE TELEPHONE CO | 3,460,189 | 3,644,575 | 3,947,512 | 3,952,846 | 3,949,487 |
| 462204 | COLUMBINE ACQ CORP | 1,410,775 | 1,438,780 | 1,453,374 | 1,453,092 | 1,360,670 |
| 462206 | STONEHAM COOP TEL CO | 43,943 | 49,580 | 60,547 | 63,533 | 49,864 |
| 462207 | STRASBURG TEL CO | 1,046,635 | 1,084,488 | 1,127,483 | 1,125,427 | 1,133,356 |
| 462208 | CENTURYTEL-COLORADO | 7,323,028 | 7,322,970 | 7,416,569 | 7,305,132 | 7,264,006 |
| 462209 | WIGGINS TEL ASSOC | 1,005,001 | 909,896 | 940,798 | 912,712 | 952,628 |
| 462210 | WILLARD TEL CO | 37,042 | 41,571 | 52,263 | 53,280 | 40,281 |
| 465102 | QWEST CORP-CO | 878,446,104 | 847,637,653 | 829,926,422 | 732,720,284 | 757,924,834 |
| | CONNECTICUT TOTAL | 602,315,677 | 566,580,160 | 510,952,041 | 519,010,159 | 536,946,639 |
| 135200 | SOUTHERN NEW ENGLAND | 602,315,677 | 566,580,160 | 510,952,041 | 519,010,159 | 536,946,639 |
| | DELAWARE TOTAL | 149,771,200 | 149,350,405 | 158,955,712 | 162,242,098 | 173,162,339 |
| 565010 | VERIZON DELAWARE INC | 149,771,200 | 149,350,405 | 158,955,712 | 162,242,098 | 173,162,339 |
| | DISTRICT OF COLUMBIA TOTAL | 96,254,122 | 88,113,591 | 97,309,162 | 89,343,705 | 90,000,153 |
| 575020 | VERIZON WA, DC INC. | 96,254,122 | 88,113,591 | 97,309,162 | 89,343,705 | 90,000,153 |
| | FLORIDA TOTAL | 3,216,665,277 | 3,336,283,061 | 3,395,379,044 | 3,340,583,557 | 3,133,732,395 |
| 210291 | GTC, INC. | 2,395,382 | 2,635,022 | 2,725,541 | 2,738,717 | 2,782,422 |
| 210318 | FRONTIER COMM-SOUTH | 1,761,199 | 2,216,843 | 2,076,833 | 1,686,865 | 1,929,570 |
| 210328 | VERIZON FLORIDA | 710,805,408 | 760,656,172 | 773,251,740 | 780,384,413 | 777,199,222 |
| 210329 | GTC, INC. | 4,280,085 | 4,832,320 | 4,925,640 | 4,674,973 | 4,417,762 |
| 210330 | SMART CITY TEL LLC | 11,142,035 | 10,378,227 | 10,215,146 | 9,346,495 | 8,913,660 |

**Table 3.33
Unseparated ILEC Non-Traffic-Sensitive Revenue Requirement by Study Area (\$)**

| Study Area Code | Study Area Name | 2003 | 2004 | 2005 | 2006 | 2007 |
|-----------------|----------------------|---------------|---------------|---------------|---------------|---------------|
| | FLORIDA (CONT.) | | | | | |
| 210331 | ITS TELECOMM. SYS. | 2,129,627 | 2,166,926 | 2,155,411 | 2,420,724 | 2,559,223 |
| 210335 | NORTHEAST FLORIDA | 5,113,390 | 5,489,654 | 5,437,449 | 5,801,301 | 5,747,497 |
| 210336 | WINDSTREAM FL | 28,559,123 | 30,079,282 | 28,137,678 | 30,356,946 | 29,055,676 |
| 210338 | QUINCY TEL CO-FL DIV | 6,292,941 | 5,892,381 | 5,951,201 | 6,095,018 | 5,945,392 |
| 210339 | GTC, INC. | 19,356,344 | 19,590,352 | 19,267,480 | 19,243,437 | 17,870,087 |
| 210341 | EMBARQ FLORIDA | 537,039,423 | 539,615,449 | 561,075,181 | 558,152,950 | 537,571,084 |
| 215191 | SOUTHERN BELL-FL | 1,887,790,320 | 1,952,730,433 | 1,980,159,745 | 1,919,681,718 | 1,739,740,802 |
| | GEORGIA TOTAL | 1,731,941,667 | 1,796,481,213 | 1,755,772,665 | 1,691,686,487 | 1,586,347,940 |
| 220324 | VALLEY TEL CO, LLC | 1,361,081 | 1,538,738 | 1,503,542 | 1,522,115 | 1,597,771 |
| 220338 | QUINCY TEL CO-GA DIV | 362,582 | 402,174 | 393,984 | 399,545 | 393,504 |
| 220344 | ALMA TEL CO | 4,149,673 | 3,188,018 | 3,290,326 | 2,948,537 | 2,583,395 |
| 220346 | BLUE RIDGE TEL CO | 7,033,165 | 6,977,139 | 7,541,906 | 7,581,759 | 7,673,536 |
| 220347 | BRANTLEY TEL CO | 3,615,448 | 3,694,348 | 3,629,269 | 3,391,884 | 3,341,944 |
| 220348 | BULLOCH COUNTY RURAL | 4,961,242 | 5,057,018 | 5,304,525 | 5,568,367 | 6,387,867 |
| 220351 | CAMDEN TEL & TEL CO | 8,336,105 | 8,716,419 | 8,376,180 | 8,761,172 | 8,775,917 |
| 220354 | CHICKAMAUGA TEL CORP | 2,109,215 | 2,222,494 | 2,124,748 | 2,180,625 | 2,307,945 |
| 220355 | CITIZENS TEL CO - GA | 2,804,369 | 2,687,718 | 2,326,507 | 2,462,392 | 2,255,080 |
| 220356 | COASTAL UTILITIES | 15,968,934 | 16,852,126 | 16,695,480 | 15,957,571 | 14,342,905 |
| 220357 | WINDSTREAM GA | 32,235,735 | 32,729,600 | 32,602,026 | 34,982,831 | 32,480,636 |
| 220358 | DARIEN TEL CO | 4,850,146 | 5,319,778 | 5,886,937 | 6,278,253 | 6,075,323 |
| 220360 | ELLIJAY TEL CO | 9,805,869 | 10,079,897 | 10,182,039 | 9,088,794 | 9,515,606 |
| 220362 | FRONTIER-FAIRMOUNT | 1,741,546 | 2,032,464 | 1,547,245 | 1,475,243 | 1,406,437 |
| 220364 | WINDSTREAM GA TEL. | 2,615,108 | 3,003,656 | 2,988,139 | 3,017,393 | 3,149,655 |
| 220365 | GLENWOOD TEL CO | 555,977 | 707,420 | 755,182 | 794,481 | 872,244 |
| 220368 | HART TEL CO | 4,103,447 | 4,276,765 | 4,735,773 | 4,992,902 | 5,164,218 |
| 220369 | COMSOUTH TELECOMM | 2,727,501 | 3,208,080 | 3,456,891 | 3,545,399 | 3,557,427 |
| 220371 | INTERSTATE TEL CO | 2,986,801 | 2,415,380 | 2,245,730 | 2,273,600 | 2,224,448 |
| 220375 | NELSON-BALL GROUND | 2,341,747 | 2,981,894 | 2,899,786 | 4,092,756 | 3,963,782 |
| 220376 | PEMBROKE TEL CO | 2,949,234 | 2,773,241 | 2,818,124 | 2,951,035 | 2,908,078 |
| 220377 | PINELAND TEL COOP | 6,880,430 | 7,377,500 | 8,575,968 | 9,136,122 | 9,365,040 |
| 220378 | PLANTERS RURAL COOP | 5,316,977 | 7,115,654 | 7,691,838 | 7,815,250 | 7,326,724 |
| 220379 | PLANT TEL. CO. | 5,704,707 | 5,614,158 | 5,649,513 | 5,479,720 | 5,226,895 |
| 220380 | PROGRESSIVE RURAL | 2,427,322 | 2,510,680 | 2,610,801 | 2,583,687 | 2,588,419 |
| 220381 | PUBLIC SERVICE TEL | 12,094,337 | 12,487,676 | 13,624,068 | 12,570,529 | 13,328,480 |
| 220382 | RINGGOLD TEL CO | 6,817,184 | 6,627,405 | 7,101,805 | 6,287,093 | 6,545,749 |
| 220386 | WINDSTREAM STANDARD | 39,964,755 | 36,346,461 | 35,094,597 | 34,548,837 | 30,960,593 |
| 220387 | FRONTIER GEORGIA LLC | 7,863,353 | 6,347,333 | 6,844,750 | 6,817,124 | 7,024,614 |
| 220389 | TRENTON TEL CO | 2,126,767 | 2,743,696 | 2,650,298 | 2,796,833 | 2,879,098 |
| 220392 | WAVERLY HALL, LLC | 965,738 | 1,009,079 | 1,255,693 | 1,339,117 | 1,315,487 |
| 220394 | WILKES TEL & ELC CO | 4,753,184 | 4,727,735 | 4,328,970 | 3,952,864 | 4,375,945 |
| 220395 | WINDSTREAM ACCUCOMM | 1,780,634 | 1,915,116 | 1,915,222 | 1,882,974 | 1,920,315 |
| 223036 | GEORGIA WINDSTREAM | 35,214,187 | 34,896,941 | 33,216,095 | 34,323,911 | 31,504,486 |
| 223037 | WINDSTREAM GA COMM | 119,731,378 | 118,910,871 | 111,857,180 | 113,886,136 | 99,224,359 |
| 225192 | SOUTHERN BELL-GA | 1,362,685,788 | 1,426,986,543 | 1,392,051,528 | 1,323,999,638 | 1,241,784,021 |
| | GUAM TOTAL | 30,511,111 | 31,186,829 | 26,827,889 | 27,282,203 | 27,624,383 |
| 663800 | GTA TELECOM, LLC | 30,511,111 | 31,186,829 | 26,827,889 | 27,282,203 | 27,624,383 |
| | HAWAII TOTAL | 187,089,931 | 200,229,346 | 195,134,010 | 182,759,053 | 179,431,196 |
| 623021 | SANDWICH ISLES COMM. | 8,932,185 | 14,735,440 | 17,361,392 | 21,330,330 | 21,350,976 |
| 623100 | HAWAIIAN TELCOM, INC | 178,157,746 | 185,493,906 | 177,772,618 | 161,428,723 | 158,080,219 |
| | IDAHO TOTAL | 242,961,125 | 239,435,289 | 239,424,867 | 196,313,812 | 233,994,281 |
| 472213 | ALBION TEL CO-ATC | 3,877,102 | 3,801,252 | 4,262,674 | 4,109,991 | 4,167,761 |
| 472215 | CAMBRIDGE TEL CO | 1,274,386 | 1,336,862 | 1,475,789 | 1,509,876 | 1,596,293 |
| 472218 | CUSTER TEL COOP | 2,725,652 | 3,286,007 | 3,315,801 | 3,666,546 | 4,082,299 |
| 472220 | FILER MUTUAL TEL -ID | 1,081,685 | 1,199,308 | 1,055,233 | 1,247,174 | 1,350,680 |
| 472221 | FARMERS MUTUAL TEL | 880,194 | 899,287 | 876,337 | 846,973 | 790,306 |
| 472222 | FREMONT TELCOM | 5,064,320 | 5,049,200 | 4,861,944 | 4,399,638 | 4,201,642 |
| 472223 | CENTURY-GEM STATE-ID | 1,285,019 | 1,440,605 | 1,667,983 | 1,598,748 | 1,649,614 |

**Table 3.33
Unseparated ILEC Non-Traffic-Sensitive Revenue Requirement by Study Area (\$)**

| Study Area Code | Study Area Name | 2003 | 2004 | 2005 | 2006 | 2007 |
|-----------------|----------------------|---------------|---------------|---------------|---------------|---------------|
| | IDAHO (CONT.) | | | | | |
| 472225 | CENTURYTEL OF IDAHO | 3,410,939 | 3,213,392 | 3,134,818 | 2,948,936 | 2,764,422 |
| 472226 | MIDVALE TEL EXCH INC | 1,363,008 | 1,381,399 | 1,265,815 | 1,272,109 | 1,172,214 |
| 472227 | MUD LAKE TEL COOP | 856,092 | 935,153 | 1,074,146 | 1,053,849 | 802,085 |
| 472230 | POTLATCH TEL CO INC | 1,102,633 | 1,165,485 | 1,160,294 | 1,042,528 | 994,555 |
| 472231 | PROJECT MUTUAL TEL | 4,134,093 | 4,259,832 | 4,047,352 | 4,120,481 | 4,037,776 |
| 472232 | DIRECT COMM-ROCKLAND | 1,298,329 | 1,541,953 | 1,481,355 | 1,460,281 | 1,376,041 |
| 472233 | RURAL TEL CO - ID | 980,155 | 1,141,551 | 1,191,649 | 1,346,823 | 1,480,502 |
| 472295 | SILVER STAR TEL- ID | 6,446,158 | 6,507,293 | 6,812,804 | 6,741,844 | 7,462,896 |
| 472416 | VERIZON N'WEST-ID | 52,653,759 | 50,753,701 | 53,795,374 | 53,550,365 | 53,614,550 |
| 472423 | INLAND TEL-ID | 439,326 | 448,123 | 492,003 | 541,155 | 502,427 |
| 474427 | CITIZENS-FRONTIER-ID | 12,458,733 | 13,051,433 | 11,786,969 | 11,178,774 | 10,964,553 |
| 475103 | QWEST CORP-ID | 132,046,434 | 129,285,684 | 126,916,326 | 86,512,642 | 123,999,202 |
| 475162 | QWEST CORP-IDAHO | 9,583,107 | 8,737,770 | 8,750,201 | 7,165,081 | 6,984,464 |
| | ILLINOIS TOTAL | 1,584,343,589 | 1,551,772,132 | 1,515,748,053 | 1,491,496,118 | 1,507,796,694 |
| 340976 | ADAMS TEL COOP | 2,268,644 | 2,458,482 | 2,812,536 | 2,843,696 | 2,337,568 |
| 340978 | ALHAMBRA-GRANTFORK | 569,507 | 628,655 | 626,315 | 579,923 | 569,046 |
| 340983 | CAMBRIDGE TEL CO -IL | 779,095 | 780,378 | 767,490 | 748,500 | 691,116 |
| 340984 | CASS TEL CO | 1,748,428 | 1,752,514 | 1,878,327 | 1,791,881 | 1,710,364 |
| 340990 | CLARKSVILLE MUTUAL | 132,091 | 268,169 | 295,825 | 200,310 | 172,683 |
| 340993 | CROSSVILLE TEL CO | 309,039 | 299,121 | 315,901 | 312,452 | 281,426 |
| 340998 | FRONTIER-DEPUE | 332,861 | 313,690 | 321,583 | 310,533 | 280,300 |
| 341003 | EGYPTIAN COOP ASSN | 2,433,666 | 2,364,222 | 2,605,020 | 2,856,981 | 2,603,225 |
| 341004 | EL PASO TEL CO | 771,560 | 754,622 | 752,157 | 674,800 | 636,564 |
| 341009 | C-R TEL CO | 639,555 | 638,704 | 597,520 | 576,247 | 503,080 |
| 341011 | FRONTIER OF LAKESIDE | 260,564 | 263,453 | 248,541 | 245,496 | 251,892 |
| 341012 | FLAT ROCK TEL CO-OP | 255,200 | 261,924 | 267,212 | 257,217 | 234,143 |
| 341015 | VERIZON NORTH-IL | 171,035,176 | 164,180,423 | 166,571,326 | 155,404,555 | 148,484,722 |
| 341016 | GENESEO TEL CO | 2,253,266 | 2,706,589 | 2,667,308 | 2,844,030 | 3,039,786 |
| 341017 | GLASFORD TEL CO | 528,025 | 562,728 | 567,182 | 548,367 | 552,661 |
| 341020 | GRAFTON TEL CO | 613,315 | 561,525 | 610,883 | 599,899 | 581,089 |
| 341021 | GRANDVIEW MUTUAL TEL | 53,401 | 63,501 | 78,921 | 82,708 | 63,687 |
| 341023 | GRIDLEY TEL CO | 383,049 | 545,860 | 566,536 | 659,914 | 1,071,263 |
| 341024 | HAMILTON COUNTY TEL | 1,289,991 | 1,410,082 | 1,584,365 | 1,531,909 | 1,270,467 |
| 341025 | SHAWNEE TEL. CO. | 2,128,810 | 2,140,534 | 2,977,978 | 2,973,708 | 3,671,648 |
| 341026 | HARRISONVILLE TEL CO | 9,242,353 | 9,854,148 | 9,868,483 | 11,489,999 | 11,687,774 |
| 341029 | HENRY COUNTY TEL CO | 686,756 | 686,486 | 710,096 | 691,716 | 663,573 |
| 341032 | HOME TEL CO-ST JACOB | 1,711,391 | 1,844,612 | 2,053,840 | 2,057,555 | 2,205,911 |
| 341036 | VERIZON N-IL(CONTEL) | 29,337,198 | 28,653,304 | 29,600,167 | 28,509,839 | 27,115,117 |
| 341037 | IL CONSOLIDATED TEL | 33,911,666 | 35,731,418 | 32,174,201 | 32,082,304 | 29,854,468 |
| 341038 | FRONTIER OF ILLINOIS | 1,083,498 | 1,168,929 | 1,008,268 | 1,025,580 | 997,396 |
| 341041 | KINSMAN MUTUAL TEL | 51,309 | 53,242 | 66,496 | 75,887 | 57,438 |
| 341043 | LA HARPE TEL CO | 956,044 | 1,099,687 | 1,131,312 | 1,186,197 | 1,379,056 |
| 341045 | LEAF RIVER TEL CO | 606,631 | 652,934 | 675,420 | 686,082 | 662,275 |
| 341046 | LEONORE MUTUAL TEL | 86,623 | 100,001 | 121,772 | 127,192 | 103,510 |
| 341047 | MCDONOUGH TEL COOP | 3,598,879 | 3,841,976 | 3,768,605 | 3,889,784 | 4,060,941 |
| 341048 | MCNABB TEL CO | 173,015 | 192,287 | 161,830 | 153,116 | 171,975 |
| 341049 | MADISON TEL CO | 2,503,406 | 2,248,216 | 2,233,840 | 2,062,461 | 2,356,940 |
| 341049A | MADISON TEL CO | 2,037,780 | 1,789,190 | 2,225,549 | 2,694,494 | 2,148,169 |
| 341050 | MARSEILLES TEL CO | 1,079,252 | 1,300,908 | 1,256,343 | 1,285,650 | 1,346,522 |
| 341053 | METAMORA TEL CO | 1,353,967 | 1,673,630 | 1,665,962 | 1,654,015 | 1,697,205 |
| 341054 | MID CENTURY TEL COOP | 2,347,359 | 2,575,447 | 2,930,432 | 2,968,952 | 3,646,071 |
| 341054A | MID CENTURY TEL COOP | 347,388 | 345,923 | 282,969 | 256,411 | 166,864 |
| 341055 | FRONTIER-MIDLAND | 1,519,365 | 1,598,114 | 1,449,802 | 1,240,003 | 1,389,287 |
| 341057 | GALLATIN RIVER COMM. | 16,354,585 | 16,112,195 | 14,777,819 | 14,331,237 | 17,569,360 |
| 341058 | MONTROSE MUTUAL TEL | 601,455 | 606,737 | 638,714 | 643,319 | 629,909 |
| 341060 | MOULTRIE INDEPENDENT | 273,985 | 336,328 | 304,365 | 359,330 | 491,103 |
| 341061 | FRONTIER-MT. PULASKI | 278,052 | 347,358 | 323,405 | 283,641 | 392,190 |
| 341062 | NEW WINDSOR TEL CO | 290,419 | 298,023 | 315,479 | 310,533 | 290,606 |
| 341065 | ODIN TEL EXCH INC | 683,608 | 662,774 | 752,099 | 762,748 | 785,263 |
| 341065A | ODIN TEL EXCH INC | 1,022,746 | 922,025 | 721,741 | 732,143 | 684,892 |

**Table 3.33
Unseparated ILEC Non-Traffic-Sensitive Revenue Requirement by Study Area (\$)**

| Study Area Code | Study Area Name | 2003 | 2004 | 2005 | 2006 | 2007 |
|-----------------|----------------------|---------------|---------------|---------------|---------------|---------------|
| | ILLINOIS (CONT.) | | | | | |
| 341066 | ONEIDA TEL EXCHANGE | 200,123 | 217,092 | 222,545 | 257,314 | 243,971 |
| 341067 | FRONTIER-ORION | 241,958 | 304,433 | 291,701 | 254,242 | 272,375 |
| 341073 | FRONTIER-PRAIRIE | 325,086 | 327,520 | 296,520 | 319,223 | 298,247 |
| 341075 | REYNOLDS TEL CO, INC | 264,025 | 274,413 | 300,631 | 299,266 | 260,786 |
| 341079 | FRONTIER-SCHUYLER | 948,032 | 970,116 | 977,648 | 962,903 | 905,772 |
| 341086 | TONICA TEL CO | 263,313 | 276,655 | 300,631 | 301,657 | 275,361 |
| 341087 | VIOLA HOME TEL CO | 355,986 | 348,232 | 349,440 | 331,940 | 313,475 |
| 341088 | WABASH TEL COOP, INC | 2,736,750 | 3,480,902 | 3,735,610 | 3,842,218 | 3,832,971 |
| 341091 | WOODHULL TEL CO | 337,253 | 330,925 | 337,019 | 302,554 | 309,647 |
| 341092 | STELLE TEL CO | 53,922 | 62,902 | 77,474 | 67,425 | 56,809 |
| 341183 | CITIZENS-FRONTIER-IL | 31,826,990 | 32,018,934 | 30,013,799 | 28,550,602 | 27,508,979 |
| 343035 | VERIZON S-IL(ALLTEL) | 9,265,427 | 9,533,422 | 9,342,493 | 8,909,773 | 7,859,785 |
| 345070 | ILLINOIS BELL TEL CO | 1,236,600,752 | 1,205,975,519 | 1,171,170,606 | 1,159,493,689 | 1,184,097,969 |
| | INDIANA TOTAL | 886,813,376 | 873,199,209 | 895,259,673 | 884,941,886 | 915,363,754 |
| 320742 | BLOOMINGDALE HOME | 555,763 | 541,337 | 825,147 | 753,114 | 793,474 |
| 320744 | CAMDEN TEL CO - IN | 866,565 | 860,092 | 929,010 | 920,817 | 839,766 |
| 320747 | CENTURYTEL-CENTR IN | 2,259,956 | 2,213,946 | 2,237,206 | 2,216,631 | 2,075,867 |
| 320750 | FRONTIER OF INDIANA | 724,235 | 919,081 | 892,338 | 912,253 | 943,604 |
| 320751 | CITIZENS TEL CORP | 1,028,556 | 1,093,219 | 1,116,566 | 1,093,845 | 1,114,310 |
| 320753 | CLAY DBA ENDEAVOR | 4,543,616 | 4,785,904 | 5,541,626 | 6,007,239 | 7,662,583 |
| 320756 | CRAIGVILLE TEL CO | 539,780 | 495,834 | 506,474 | 500,029 | 501,168 |
| 320759 | DAVISS-MARTIN/RTC | 2,073,565 | 2,555,343 | 2,903,448 | 3,347,963 | 3,518,734 |
| 320771 | GEETINGSVILLE TEL CO | 325,377 | 332,821 | 302,259 | 301,396 | 264,404 |
| 320772 | VERIZON N-IN | 229,913,854 | 226,733,617 | 235,441,714 | 234,084,449 | 229,937,287 |
| 320775 | HANCOCK TELECOM | 4,464,354 | 4,736,069 | 5,437,190 | 5,972,049 | 6,809,931 |
| 320776 | COMM CORP OF INDIANA | 5,804,527 | 6,146,296 | 6,237,917 | 5,936,580 | 5,749,183 |
| 320777 | HOME CO OF PITTSBORO | 787,045 | 1,052,347 | 1,028,171 | 1,071,666 | 1,142,929 |
| 320778 | HOME TEL CO INC | 707,386 | 884,822 | 863,745 | 877,441 | 922,701 |
| 320779 | VERIZON N-IN(CONTEL) | 56,557,830 | 57,162,061 | 56,131,095 | 54,249,271 | 52,444,331 |
| 320783 | LIGONIER TEL CO | 1,697,202 | 1,620,519 | 1,948,421 | 1,672,347 | 1,650,684 |
| 320788 | MERCHANTS & FARMERS | 190,791 | 216,207 | 218,337 | 216,023 | 272,710 |
| 320790 | MONON TEL CO | 625,638 | 693,542 | 1,184,607 | 1,177,936 | 1,319,763 |
| 320792 | MULBERRY COOP TEL CO | 835,928 | 1,069,613 | 1,061,794 | 1,125,203 | 1,203,522 |
| 320796 | NEW LISBON TEL CO | 377,018 | 532,615 | 488,312 | 472,126 | 438,208 |
| 320797 | NEW PARIS TEL INC | 1,043,329 | 1,010,730 | 984,943 | 1,080,443 | 1,088,663 |
| 320800 | NORTHWESTERN INDIANA | 5,235,019 | 5,570,295 | 5,571,308 | 5,301,803 | 5,361,760 |
| 320801 | CENTURYTEL OF ODON | 1,315,133 | 1,393,887 | 1,395,592 | 1,360,133 | 1,292,287 |
| 320807 | PERRY-SPENCER RURAL | 3,634,970 | 3,830,285 | 4,224,663 | 4,409,373 | 4,604,280 |
| 320809 | COMM CORP OF S. IN | 881,373 | 887,412 | 939,761 | 944,034 | 877,731 |
| 320813 | PULASKI-WHITE RURAL | 1,170,918 | 1,118,417 | 1,192,322 | 1,328,781 | 1,349,923 |
| 320815 | ROCHESTER TEL CO | 3,093,075 | 3,627,620 | 4,055,136 | 4,072,235 | 4,454,245 |
| 320816 | S & W TEL CO | 258,267 | 245,927 | 275,479 | 267,611 | 226,164 |
| 320818 | SMITHVILLE TEL CO | 8,938,236 | 14,312,252 | 14,722,333 | 16,357,373 | 17,435,814 |
| 320819 | SE INDIANA RURAL | 2,702,223 | 3,502,555 | 3,525,995 | 3,972,178 | 4,236,465 |
| 320825 | SUNMAN TELECOMM CORP | 2,900,703 | 2,849,517 | 3,033,874 | 3,266,296 | 3,509,969 |
| 320826 | SWAYZEE TEL CO | 471,487 | 492,727 | 500,569 | 483,825 | 460,642 |
| 320827 | SWEETSER RURAL TEL | 651,657 | 765,368 | 749,725 | 753,266 | 786,346 |
| 320828 | FRONTIER-THORNTOWN | 539,918 | 597,375 | 584,672 | 513,274 | 576,075 |
| 320829 | TIPTON TEL CO | 1,466,220 | 1,577,715 | 1,583,210 | 1,635,020 | 1,738,883 |
| 320830 | TRI-COUNTY TEL CO | 1,797,192 | 1,557,065 | 1,585,748 | 1,538,973 | 1,467,197 |
| 320832 | UTC OF INDIANA | 59,904,888 | 48,588,418 | 50,769,036 | 51,802,145 | 49,731,325 |
| 320834 | WASHINGTON CTY RURAL | 1,060,408 | 1,196,440 | 2,643,805 | 2,383,597 | 2,197,077 |
| 320837 | WEST POINT TEL CO | 354,906 | 361,070 | 371,330 | 362,803 | 361,565 |
| 320839 | YEOMAN TEL CO, INC | 492,937 | 501,626 | 477,553 | 441,331 | 440,044 |
| 323034 | VERIZON N-IN(ALLTEL) | 3,948,658 | 2,551,038 | 2,846,366 | 3,272,054 | 3,174,699 |
| 325080 | INDIANA BELL TEL CO | 470,072,871 | 462,016,187 | 467,930,873 | 456,486,960 | 490,387,440 |
| | IOWA TOTAL | 387,915,373 | 390,432,303 | 398,913,403 | 379,165,823 | 400,504,425 |
| 350739 | REASNOR TEL. CO. | 0 | 0 | 0 | 317,844 | 149,551 |
| 351096 | HEARTLND-HICKORYTECH | 3,446,177 | 3,203,562 | 3,357,300 | 3,430,205 | 3,364,600 |

**Table 3.33
Unseparated ILEC Non-Traffic-Sensitive Revenue Requirement by Study Area (\$)**

| Study Area Code | Study Area Name | 2003 | 2004 | 2005 | 2006 | 2007 |
|-----------------|----------------------|------------|------------|------------|------------|------------|
| | IOWA (CONT.) | | | | | |
| 351097 | ANDREW TEL CO INC | 189,101 | 204,848 | 237,691 | 242,216 | 196,181 |
| 351098 | ARCADIA TEL CO | 170,142 | 185,654 | 238,141 | 231,062 | 198,121 |
| 351101 | ATKINS TEL CO, INC | 359,599 | 391,812 | 413,475 | 417,863 | 438,208 |
| 351105 | AYRSHIRE FARMERS MUT | 150,823 | 275,072 | 341,373 | 432,205 | 369,496 |
| 351106 | ALPINE COMM. | 2,805,542 | 2,902,663 | 3,139,439 | 3,183,032 | 3,219,928 |
| 351107 | BALDWIN-NASHVILLE | 176,679 | 190,670 | 220,376 | 222,268 | 186,336 |
| 351108 | BARNES CITY COOP | 98,029 | 113,821 | 129,617 | 125,140 | 100,580 |
| 351110 | BERNARD TEL CO INC | 490,789 | 466,789 | 432,439 | 411,833 | 429,710 |
| 351112 | BREDA TEL CORP. | 553,767 | 611,189 | 693,256 | 735,358 | 627,343 |
| 351113 | BROOKLYN MUTUAL TEL | 606,609 | 671,990 | 675,356 | 666,904 | 696,450 |
| 351114 | THE BURT TEL CO | 217,094 | 231,748 | 261,668 | 265,686 | 231,972 |
| 351115 | BUTLER-BREMER MUTUAL | 1,372,485 | 1,314,487 | 1,311,770 | 1,203,585 | 1,115,643 |
| 351118 | CASCADE COMM. CO. | 818,755 | 804,300 | 828,976 | 850,282 | 869,507 |
| 351119 | CASEY MUTUAL TEL CO | 228,546 | 249,250 | 277,590 | 269,879 | 228,856 |
| 351121 | CENTER JUNCTION TEL | 80,095 | 91,526 | 111,759 | 108,359 | 88,117 |
| 351125 | CENTRAL SCOTT TEL CO | 2,021,650 | 2,324,602 | 2,367,473 | 2,410,257 | 2,561,774 |
| 351126 | CENTURYTEL-CHESTER | 116,173 | 130,584 | 153,500 | 154,007 | 115,478 |
| 351127 | FRONTIER IOWA | 11,256,188 | 13,698,482 | 11,698,261 | 10,635,529 | 10,143,676 |
| 351129 | CITIZENS MUTUAL TEL | 2,404,071 | 2,894,429 | 3,002,598 | 2,677,239 | 3,261,884 |
| 351130 | CLARENCE TEL CO | 379,815 | 371,368 | 375,597 | 353,143 | 345,744 |
| 351132 | CLEAR LAKE INDEPEND | 3,771,030 | 3,986,420 | 4,019,107 | 3,473,719 | 3,866,425 |
| 351133 | C-M-L TEL COOP ASSN | 451,054 | 501,169 | 577,729 | 587,064 | 472,429 |
| 351134 | COLO TEL CO | 462,032 | 478,775 | 638,472 | 765,465 | 752,061 |
| 351136 | COON CREEK TEL CO | 289,246 | 288,615 | 324,356 | 323,051 | 307,247 |
| 351137 | COON VALLEY COOP TEL | 334,129 | 358,335 | 404,774 | 419,931 | 347,416 |
| 351139 | COOPERATIVE TEL CO | 776,625 | 853,595 | 976,649 | 995,846 | 833,417 |
| 351141 | CORN BELT TEL CO | 357,431 | 349,068 | 369,625 | 367,180 | 365,747 |
| 351146 | CUMBERLAND TEL CO | 191,637 | 200,923 | 234,064 | 236,721 | 201,017 |
| 351147 | DANVILLE MUTUAL TEL | 437,705 | 436,126 | 441,950 | 433,245 | 433,620 |
| 351149 | FARMERS (DEFIANCE) | 147,784 | 163,892 | 190,455 | 194,786 | 157,560 |
| 351150 | DIXON TEL CO | 300,169 | 301,282 | 317,148 | 314,873 | 297,351 |
| 351152 | DUMONT TEL CO | 638,224 | 698,964 | 711,823 | 699,650 | 689,630 |
| 351153 | DUNKERTON TEL COOP | 339,171 | 347,818 | 361,921 | 356,216 | 350,401 |
| 351156 | EAST BUCHANAN COOP | 1,376,769 | 1,420,033 | 1,436,327 | 1,361,742 | 1,303,469 |
| 351157 | ELLSWORTH COOP ASSN | 362,362 | 396,011 | 469,951 | 473,442 | 406,835 |
| 351158 | MINBURN TELECOMM. | 443,637 | 426,135 | 492,425 | 499,738 | 573,581 |
| 351160 | F&B COMMUNICATIONS | 623,764 | 587,761 | 628,714 | 612,824 | 554,020 |
| 351162 | FARMERS COOP TEL CO | 676,432 | 637,966 | 657,461 | 651,676 | 635,996 |
| 351166 | FARMERS & MERCHANTS | 359,956 | 358,178 | 378,993 | 628,284 | 397,701 |
| 351167 | ITS-IOWA TELECOM-NO | 26,152,784 | 25,074,612 | 25,633,208 | 28,035,084 | 28,287,337 |
| 351168 | FARMERS MUTUAL COOP | 975,666 | 1,055,405 | 1,263,371 | 1,310,614 | 1,089,263 |
| 351169 | FARMERS MUTUAL COOP | 230,103 | 178,699 | 301,176 | 300,605 | 264,799 |
| 351170 | ITS-IOWA TELECOM-SYS | 13,008,504 | 12,783,221 | 14,203,643 | 15,282,927 | 16,162,884 |
| 351171 | FARMERS MUTUAL JESUP | 675,384 | 817,657 | 812,654 | 831,756 | 887,815 |
| 351172 | FARMERS MUTUAL TEL | 1,117,493 | 1,153,755 | 1,254,090 | 1,235,523 | 1,703,214 |
| 351173 | FARMERS MUTUAL COOP | 1,179,347 | 1,205,590 | 1,287,066 | 1,284,712 | 1,225,820 |
| 351174 | FARMERS MUTUAL TEL | 614,338 | 658,948 | 725,086 | 731,349 | 618,828 |
| 351175 | FARMERS TEL CO - BAT | 214,686 | 227,775 | 246,478 | 250,580 | 215,657 |
| 351176 | FARMERS TEL CO-ESSEX | 326,507 | 326,118 | 337,308 | 328,242 | 310,874 |
| 351177 | FARMERS TEL CO-RICE | 838,204 | 912,703 | 1,026,332 | 1,018,613 | 872,430 |
| 351178 | ITS - IOWA TELECOM | 21,164,395 | 20,605,558 | 21,122,131 | 24,478,944 | 25,679,048 |
| 351179 | FENTON CO-OP TEL CO | 175,814 | 190,217 | 215,457 | 223,263 | 188,321 |
| 351187 | PARTNER COMM. COOP. | 639,421 | 604,169 | 1,045,956 | 1,016,386 | 752,006 |
| 351187A | PARTNER COMM. COOP. | 0 | 0 | 0 | 1,041,527 | 937,377 |
| 351188 | GOLDFIELD TEL CO | 267,581 | 279,809 | 310,787 | 307,123 | 284,030 |
| 351189 | RIVER VALLEY TELECOM | 468,708 | 504,334 | 557,372 | 561,970 | 488,609 |
| 351191 | GRAND MOUND COOP TEL | 281,756 | 324,019 | 345,553 | 318,540 | 283,289 |
| 351195 | GRISWOLD CO-OP TEL | 1,039,850 | 1,081,493 | 1,181,587 | 1,157,620 | 1,036,106 |
| 351199 | HAWKEYE TEL CO | 236,653 | 248,515 | 276,189 | 280,268 | 250,080 |
| 351202 | HOSPERS TEL EXCH INC | 339,171 | 332,397 | 348,148 | 347,857 | 338,287 |
| 351203 | HUBBARD COOP ASSN | 377,018 | 382,841 | 371,330 | 375,050 | 372,707 |

**Table 3.33
Unseparated ILEC Non-Traffic-Sensitive Revenue Requirement by Study Area (\$)**

| Study Area Code | Study Area Name | 2003 | 2004 | 2005 | 2006 | 2007 |
|-----------------|----------------------|-----------|-----------|-----------|-----------|-----------|
| | IOWA (CONT.) | | | | | |
| 351205 | HUXLEY COMM. COOP. | 794,186 | 800,702 | 814,446 | 787,008 | 730,089 |
| 351206 | IAMO TEL CO - IA | 231,474 | 253,941 | 297,196 | 301,273 | 230,702 |
| 351209 | INTERSTATE 35 TEL CO | 679,773 | 728,798 | 846,537 | 853,246 | 753,294 |
| 351212 | JEFFERSON TEL CO -IA | 983,397 | 1,225,070 | 1,207,156 | 1,282,035 | 1,427,005 |
| 351213 | JORDAN SOLDIERVALLEY | 180,566 | 194,723 | 220,860 | 227,197 | 186,831 |
| 351213A | JORDAN SOLDIERVALLEY | 145,045 | 160,958 | 189,364 | 190,852 | 160,201 |
| 351214 | KALONA COOP TEL CO | 1,044,852 | 1,017,089 | 1,143,857 | 1,145,703 | 1,198,148 |
| 351217 | KEYSTONE FRMS COOP | 500,367 | 550,617 | 636,709 | 664,489 | 558,420 |
| 351220 | LA PORTE CITY TEL CO | 835,362 | 853,088 | 870,785 | 840,009 | 837,337 |
| 351222 | LA MOTTE TEL CO | 332,490 | 319,403 | 349,007 | 346,532 | 374,102 |
| 351225 | LEHIGH VALLEY COOP | 958,812 | 1,013,917 | 1,123,533 | 1,129,918 | 975,503 |
| 351228 | LONE ROCK CO-OP TEL | 145,958 | 161,939 | 188,815 | 188,580 | 153,303 |
| 351229 | LOST NATION-ELWOOD | 453,654 | 534,937 | 505,818 | 543,765 | 558,845 |
| 351229A | LOST NATION-ELWOOD | 0 | 0 | 0 | 176,843 | 128,255 |
| 351230 | NORTHEAST IOWA TEL | 1,009,751 | 1,002,662 | 976,924 | 975,630 | 943,817 |
| 351232 | LYNNVILLE TEL. CO. | 304,036 | 354,037 | 232,686 | 288,138 | 281,050 |
| 351235 | FARMERS (MANILLA) | 281,355 | 291,824 | 316,113 | 318,887 | 306,911 |
| 351237 | MARNE & ELK HORN TEL | 757,123 | 996,487 | 969,660 | 994,315 | 842,677 |
| 351238 | MARTELLE COOP ASSN | 161,303 | 174,460 | 206,869 | 213,623 | 174,730 |
| 351239 | MASSENA TEL CO | 345,536 | 371,669 | 430,913 | 437,816 | 363,662 |
| 351241 | MECHANICSVILLE TEL | 380,172 | 375,878 | 373,041 | 354,465 | 359,712 |
| 351242 | MILES COOP TEL ASSN | 336,584 | 329,468 | 342,519 | 329,273 | 353,199 |
| 351243 | MILLER TEL CO - IA | 54,444 | 61,102 | 76,024 | 77,411 | 56,181 |
| 351245 | MINBURN TEL CO | 223,447 | 237,210 | 261,274 | 261,759 | 221,634 |
| 351246 | MINERVA VALLEY TEL | 416,757 | 453,954 | 514,591 | 511,491 | 425,732 |
| 351247 | MODERN COOP TEL CO | 489,304 | 568,115 | 668,336 | 686,213 | 557,857 |
| 351248 | MONTEZUMA MUTUAL TEL | 969,039 | 987,792 | 997,992 | 949,645 | 932,673 |
| 351250 | MUTUAL TEL CO | 302,882 | 302,084 | 322,124 | 319,390 | 303,551 |
| 351251 | MEDIAPOLIS TEL CO | 977,694 | 966,223 | 1,128,860 | 1,088,410 | 978,217 |
| 351252 | MUTUAL TEL CO | 1,470,590 | 1,665,411 | 1,754,682 | 1,866,781 | 1,823,701 |
| 351257 | NORTH ENGLISH COOP | 391,268 | 396,693 | 408,053 | 405,825 | 401,398 |
| 351259 | NORTHERN IOWA TEL CO | 1,299,927 | 1,395,595 | 1,581,036 | 1,598,562 | 1,346,481 |
| 351260 | NORTHWEST IOWA TEL | 2,540,556 | 2,535,610 | 2,514,889 | 2,115,906 | 2,198,048 |
| 351261 | NORTHWEST TEL COOP | 703,255 | 766,855 | 870,392 | 902,920 | 725,306 |
| 351262 | COMM 1 NETWORK | 297,060 | 334,905 | 342,519 | 326,063 | 324,406 |
| 351262A | COMM 1 NETWORK | 385,308 | 415,194 | 473,582 | 474,630 | 396,632 |
| 351263 | OGDEN TEL CO - IA | 652,632 | 695,272 | 767,907 | 774,661 | 797,967 |
| 351264 | OLIN TEL CO, INC | 396,666 | 416,053 | 472,675 | 473,442 | 394,304 |
| 351265 | ONSLow COOP TEL ASSN | 126,926 | 134,634 | 162,537 | 166,687 | 130,364 |
| 351266 | ORAN MUTUAL TEL CO | 140,910 | 159,975 | 177,084 | 183,977 | 151,163 |
| 351269 | PALO COOP TEL ASSN | 243,487 | 226,575 | 294,655 | 305,198 | 289,887 |
| 351270 | PALMER MUTUAL TEL CO | 157,728 | 166,802 | 194,245 | 200,856 | 167,001 |
| 351271 | PANORA COMM COOP | 666,018 | 832,135 | 808,421 | 835,936 | 887,377 |
| 351273 | PEOPLES TEL CO - IA | 367,472 | 368,080 | 378,567 | 372,861 | 374,564 |
| 351274 | CENTURYTEL-POSTVILLE | 634,555 | 740,136 | 748,442 | 759,084 | 777,301 |
| 351275 | PRAIRIEBURG TEL CO | 118,864 | 130,440 | 154,725 | 154,840 | 127,008 |
| 351276 | PRESTON TEL CO | 608,071 | 584,328 | 648,885 | 648,000 | 601,809 |
| 351277 | RADCLIFFE TEL CO | 248,352 | 258,932 | 287,915 | 288,452 | 257,529 |
| 351278 | READLYN TEL CO | 442,158 | 450,431 | 525,964 | 605,138 | 432,696 |
| 351280 | RINGSTED TEL CO | 194,996 | 213,820 | 245,185 | 244,456 | 212,866 |
| 351282 | ROCKWELL COOP ASSN | 665,493 | 738,389 | 847,161 | 870,921 | 729,917 |
| 351283 | ROYAL TEL CO | 227,371 | 236,824 | 278,978 | 277,144 | 235,057 |
| 351284 | RUTHVEN TEL EXCHANGE | 362,830 | 374,242 | 361,068 | 351,383 | 358,778 |
| 351285 | SAC COUNTY MUTUAL | 520,154 | 543,617 | 593,412 | 595,231 | 545,567 |
| 351291 | SCHALLER TEL CO | 856,015 | 934,331 | 1,069,744 | 1,109,982 | 980,584 |
| 351292 | SEARSBORO TEL CO | 260,857 | 109,990 | 232,686 | 282,296 | 127,568 |
| 351293 | SHARON TEL CO | 572,196 | 584,903 | 625,250 | 620,083 | 577,079 |
| 351294 | SCRANTON TEL CO | 259,715 | 265,479 | 300,082 | 299,805 | 270,718 |
| 351295 | SHELL ROCK COMM | 573,812 | 598,836 | 638,330 | 582,151 | 554,949 |
| 351297 | HEART OF IOWA COMM. | 1,408,127 | 1,542,606 | 2,273,775 | 3,047,329 | 4,054,053 |
| 351297A | HEART OF IOWA COMM. | 0 | 0 | 0 | 1,756,953 | 1,919,688 |

**Table 3.33
Unseparated ILEC Non-Traffic-Sensitive Revenue Requirement by Study Area (\$)**

| Study Area Code | Study Area Name | 2003 | 2004 | 2005 | 2006 | 2007 |
|-----------------|----------------------|-------------|-------------|-------------|-------------|-------------|
| | IOWA (CONT.) | | | | | |
| 351298 | SOUTH SLOPE COOP TEL | 3,589,572 | 4,785,731 | 4,834,444 | 5,093,168 | 5,666,613 |
| 351298A | SOUTH SLOPE COOP TEL | 553,920 | 589,045 | 598,773 | 592,877 | 600,115 |
| 351301 | SOUTHWEST TEL EXCH | 501,692 | 501,856 | 533,649 | 534,375 | 428,127 |
| 351302 | SPRINGVILLE COOP TEL | 522,959 | 554,500 | 556,613 | 541,872 | 544,109 |
| 351303 | COOP TEL EXCHANGE | 330,596 | 368,552 | 418,184 | 430,680 | 359,034 |
| 351304 | SWISHER TEL CO | 426,093 | 442,104 | 450,923 | 438,354 | 440,501 |
| 351305 | STRATFORD MUTUAL TEL | 361,037 | 312,002 | 178,622 | 518,933 | 485,970 |
| 351306 | SULLY TEL ASSOC | 1,057,787 | 1,263,426 | 1,256,372 | 382,013 | 609,024 |
| 351307 | SUPERIOR TEL COOP | 103,419 | 115,999 | 134,767 | 222,268 | 116,237 |
| 351308 | TEMPLETON TEL CO | 193,740 | 212,131 | 243,884 | 253,134 | 220,264 |
| 351309 | TERRIL TEL. COOP. | 230,103 | 248,151 | 283,705 | 284,615 | 275,746 |
| 351310 | TITONKA TEL CO | 268,993 | 279,182 | 304,632 | 304,706 | 280,678 |
| 351316 | UNITED FARMERS TEL | 164,432 | 142,443 | 173,143 | 150,779 | 147,557 |
| 351319 | VAN BUREN TEL CO | 1,541,695 | 1,567,200 | 1,716,750 | 1,709,644 | 1,508,851 |
| 351320 | VAN HORNE COOP TEL | 291,206 | 298,298 | 314,618 | 315,831 | 292,758 |
| 351322 | VENTURA TEL CO, INC | 256,448 | 238,605 | 263,388 | 263,209 | 227,833 |
| 351324 | VILLISCA FARMERS TEL | 567,466 | 576,753 | 625,705 | 617,845 | 555,303 |
| 351326 | WALNUT TEL CO, INC | 364,618 | 357,354 | 355,480 | 343,447 | 357,380 |
| 351327 | WEBB-DICKENS TEL | 89,848 | 102,431 | 144,421 | 557,355 | 695,511 |
| 351328 | WEBSTER-CALHOUN COOP | 2,565,050 | 2,822,709 | 3,254,628 | 3,323,540 | 2,713,495 |
| 351329 | WELLMAN COOP TEL | 550,440 | 610,256 | 593,629 | 588,910 | 604,129 |
| 351331 | WEST IOWA TEL CO | 2,319,407 | 2,341,574 | 2,355,681 | 2,283,817 | 2,277,006 |
| 351332 | WEST LIBERTY TEL CO | 1,343,593 | 1,565,630 | 1,607,352 | 1,668,665 | 2,003,923 |
| 351334 | WESTERN IOWA ASSN | 1,869,592 | 2,135,853 | 2,230,807 | 2,245,170 | 1,937,320 |
| 351335 | WESTSIDE INDEPENDENT | 177,113 | 200,484 | 229,440 | 247,106 | 198,121 |
| 351336 | WILTON TEL CO | 668,351 | 790,795 | 784,204 | 794,385 | 819,399 |
| 351337 | WINNEBAGO COOP-IA | 3,463,732 | 3,678,454 | 4,081,826 | 4,371,465 | 4,914,643 |
| 351342 | WOOLSTOCK MUTUAL | 126,456 | 139,823 | 164,316 | 164,227 | 137,020 |
| 351343 | WYOMING MUTUAL TEL | 312,484 | 307,539 | 323,002 | 320,365 | 307,582 |
| 351344 | PRAIRIE TEL CO | 536,033 | 590,298 | 676,223 | 686,648 | 553,604 |
| 351346 | ACE TEL ASSN-IA | 1,418,605 | 1,551,921 | 1,597,419 | 1,465,793 | 1,580,465 |
| 351405 | HILLS TEL CO, INC-IA | 1,097,307 | 1,222,922 | 1,504,069 | 1,536,260 | 1,264,007 |
| 351407 | KILLDUFF TEL. CO. | 0 | 99,440 | 228,033 | 199,763 | 102,926 |
| 351424 | MABEL COOP TEL-IA | 517,808 | 570,095 | 655,258 | 667,613 | 558,420 |
| 351888 | GRAND RIVER MUT-IA | 2,460,602 | 2,573,698 | 2,507,916 | 2,404,608 | 1,638,975 |
| 355141 | QWEST CORP-IA | 214,379,769 | 209,102,060 | 208,722,162 | 179,203,013 | 202,402,523 |
| | KANSAS TOTAL | 548,339,724 | 529,970,951 | 528,077,039 | 522,726,829 | 536,658,014 |
| 411317 | UNITED OF EASTERN KS | 30,143,761 | 29,279,784 | 28,391,665 | 25,550,302 | 24,749,672 |
| 411746 | BLUE VALLEY TELE-COM | 5,283,514 | 4,626,063 | 5,299,435 | 5,481,529 | 5,735,705 |
| 411746A | BLUE VALLEY TELE-COM | 0 | 0 | 262,611 | 453,793 | 2,887,990 |
| 411756 | COLUMBUS TELEPHONE | 280,798 | 279,022 | 1,686,484 | 1,524,381 | 1,827,647 |
| 411758 | COUNCIL GROVE TEL CO | 2,252,503 | 2,345,091 | 2,743,417 | 3,007,186 | 2,865,244 |
| 411761 | CUNNINGHAM TEL CO | 1,357,472 | 1,463,465 | 1,198,599 | 1,582,389 | 1,535,106 |
| 411764 | ELKHART TEL CO INC | 634,461 | 682,369 | 1,667,862 | 2,175,614 | 2,469,371 |
| 411777 | GOLDEN BELT TEL ASSN | 7,515,142 | 7,882,828 | 7,897,276 | 7,450,340 | 7,469,198 |
| 411778 | GORHAM TEL CO | 168,261 | 212,431 | 285,939 | 761,479 | 843,797 |
| 411778A | GORHAM TEL CO | 0 | 0 | 0 | 66,754 | 192,470 |
| 411780 | HAVILAND TEL CO | 5,766,455 | 6,261,708 | 6,342,609 | 6,487,534 | 6,311,618 |
| 411781 | H & B COMMUNICATIONS | 580,261 | 765,315 | 1,052,654 | 1,021,450 | 782,807 |
| 411782 | HOME TEL CO | 1,921,085 | 2,025,313 | 1,945,530 | 2,350,427 | 2,745,071 |
| 411785 | J. B. N. TEL CO INC | 2,660,864 | 2,586,833 | 2,559,777 | 2,515,230 | 2,331,834 |
| 411788 | KANOKLA TEL ASSN-KS | 3,983,000 | 4,080,974 | 4,956,761 | 4,676,893 | 4,682,229 |
| 411791 | LA HARPE TEL CO INC | 211,054 | 229,848 | 346,939 | 763,773 | 934,775 |
| 411801 | MADISON TEL., LLC | 1,145,851 | 1,052,460 | 1,128,330 | 1,215,083 | 1,072,927 |
| 411807 | MOKAN DIAL INC-KS | 2,881,752 | 2,510,735 | 2,637,339 | 2,608,786 | 2,452,991 |
| 411808 | MOUNDRIDGE TEL CO | 2,816,459 | 2,772,476 | 2,616,476 | 2,337,658 | 2,283,849 |
| 411809 | MUTUAL TEL CO | 632,812 | 598,050 | 633,478 | 628,045 | 735,898 |
| 411814 | PEOPLES TELECOM LLC | 2,315,845 | 2,219,890 | 2,179,410 | 2,057,731 | 2,159,541 |
| 411817 | PIONEER TEL ASSN INC | 11,294,090 | 11,495,386 | 11,242,493 | 11,067,083 | 11,073,925 |
| 411818 | CRAW-KAN TEL COOP | 8,362,517 | 8,674,449 | 8,821,677 | 9,423,537 | 10,152,704 |

**Table 3.33
Unseparated ILEC Non-Traffic-Sensitive Revenue Requirement by Study Area (\$)**

| Study Area Code | Study Area Name | 2003 | 2004 | 2005 | 2006 | 2007 |
|-----------------|----------------------|-------------|-------------|-------------|-------------|-------------|
| | KANSAS (CONT.) | | | | | |
| 411820 | RAINBOW TELECOM | 2,930,751 | 3,106,328 | 3,111,591 | 3,107,049 | 3,204,827 |
| 411826 | RURAL TEL SERVICE CO | 15,506,666 | 17,893,061 | 19,256,722 | 19,489,751 | 19,756,502 |
| 411826A | RURAL TEL SERVICE CO | 0 | 0 | 0 | 790,824 | 2,442,528 |
| 411827 | S & T TEL COOP ASSN | 6,453,195 | 6,946,927 | 6,758,294 | 7,119,181 | 6,943,978 |
| 411829 | S & A TEL CO INC | 1,171,970 | 1,239,442 | 1,196,479 | 1,611,490 | 1,472,527 |
| 411831 | S. CENTRAL TEL - KS | 3,679,663 | 3,537,969 | 4,050,663 | 4,104,425 | 4,356,826 |
| 411833 | SOUTHERN KANSAS TEL | 7,305,518 | 6,436,866 | 6,757,484 | 6,235,524 | 7,533,612 |
| 411835 | SUNFLOWER TEL CO | 3,696,075 | 3,580,243 | 3,166,312 | 3,144,660 | 2,711,525 |
| 411839 | TRI-COUNTY TEL ASSN | 2,828,432 | 4,962,220 | 5,757,315 | 5,964,982 | 6,073,723 |
| 411840 | TWIN VALLEY TEL INC | 2,243,592 | 2,271,884 | 2,753,470 | 2,487,946 | 2,649,804 |
| 411840A | TWIN VALLEY TEL INC | 0 | 0 | 0 | 261,828 | 496,047 |
| 411840B | TWIN VALLEY TEL INC | 0 | 0 | 0 | 2,263,516 | 4,233,682 |
| 411841 | UNITED TEL ASSN | 6,805,418 | 7,274,855 | 6,878,406 | 6,490,903 | 6,698,294 |
| 411842 | UTC OF KANSAS | 30,744,245 | 29,059,949 | 27,753,933 | 23,729,885 | 22,026,675 |
| 411845 | WAMEGO TEL CO INC | 2,706,072 | 2,968,288 | 2,969,719 | 2,986,746 | 3,078,404 |
| 411847 | WHEAT STATE TEL, INC | 2,583,776 | 2,617,888 | 2,783,492 | 3,002,195 | 2,775,285 |
| 411849 | WILSON TEL CO INC | 1,613,681 | 2,027,332 | 2,348,676 | 2,884,377 | 3,505,233 |
| 411852 | ZENDA TEL COMPANY | 211,159 | 261,395 | 236,248 | 262,128 | 268,226 |
| 411957 | EMBARQ MO-KS | 1,819,781 | 1,924,736 | 2,012,216 | 1,416,846 | 1,268,407 |
| 412030 | TOTAH COMMUNICATIONS | 1,015,308 | 1,270,054 | 1,535,100 | 1,554,536 | 1,598,406 |
| 415214 | SOUTHWESTERN BELL-KS | 362,816,464 | 340,547,022 | 332,854,160 | 328,611,037 | 335,267,135 |
| | KENTUCKY TOTAL | 736,134,605 | 721,698,899 | 712,721,030 | 713,812,951 | 658,692,525 |
| 260396 | BALLARD RURAL COOP | 2,972,261 | 3,048,196 | 2,983,406 | 2,874,872 | 2,808,358 |
| 260398 | BRANDENBURG TEL CO | 7,969,859 | 9,783,821 | 9,530,592 | 9,981,699 | 10,844,510 |
| 260401 | DUO COUNTY TEL COOP | 8,863,223 | 8,726,671 | 8,832,702 | 9,153,918 | 9,747,677 |
| 260402 | WINDSTREAM KY WEST | 7,306,492 | 7,469,854 | 7,686,930 | 8,238,983 | 8,118,550 |
| 260406 | FOOTHILLS RURAL COOP | 9,166,724 | 8,604,236 | 10,949,127 | 14,788,533 | 13,549,572 |
| 260408 | GEARHEART-COALFIELDS | 2,078,291 | 2,628,829 | 2,629,953 | 2,729,370 | 2,895,782 |
| 260411 | LESLIE COUNTY TEL CO | 4,828,283 | 4,925,794 | 4,542,692 | 4,766,981 | 4,411,074 |
| 260412 | LEWISPORT TEL CO | 592,578 | 629,409 | 616,289 | 605,934 | 615,254 |
| 260413 | LOGAN TEL. COOP. INC | 5,330,822 | 5,338,589 | 5,578,408 | 5,709,753 | 5,473,969 |
| 260414 | MOUNTAIN RURAL COOP | 4,911,704 | 6,281,336 | 6,268,422 | 6,762,614 | 7,311,912 |
| 260415 | PEOPLES RURAL COOP | 5,648,322 | 6,419,002 | 6,405,840 | 6,596,390 | 7,247,729 |
| 260417 | SALEM TEL CO | 694,312 | 857,225 | 857,787 | 880,482 | 933,598 |
| 260418 | SOUTH CENTRAL RURAL | 16,862,172 | 18,599,266 | 18,546,150 | 19,649,941 | 19,461,137 |
| 260419 | THACKER/GRIGSBY TEL | 3,201,742 | 3,461,600 | 3,513,882 | 3,546,836 | 3,585,123 |
| 260421 | WEST KENTUCKY RURAL | 11,552,965 | 11,938,985 | 13,062,800 | 13,492,991 | 14,037,337 |
| 265061 | CINCINNATI BELL-KY | 60,158,204 | 59,451,929 | 61,604,475 | 61,937,555 | 54,849,502 |
| 265182 | SO CENTRAL BELL-KY | 384,401,908 | 380,460,204 | 380,470,514 | 374,945,069 | 337,121,049 |
| 269690 | WINDSTREAM LEXINGTON | 161,411,572 | 146,319,857 | 129,087,578 | 129,894,919 | 120,259,414 |
| 269691 | WINDSTREAM LONDON | 38,183,171 | 36,754,097 | 39,553,483 | 37,256,111 | 35,420,977 |
| | LOUISIANA TOTAL | 807,000,248 | 806,969,126 | 861,813,009 | 848,808,838 | 777,697,143 |
| 270423 | CENTURYTEL-CENTR LA | 14,342,117 | 14,016,480 | 13,514,483 | 12,965,840 | 12,280,711 |
| 270424 | CENTURYTEL-SE LA | 7,122,345 | 6,792,016 | 7,198,634 | 6,598,813 | 5,950,957 |
| 270425 | CAMERON TEL CO - LA | 8,162,968 | 8,090,880 | 8,266,374 | 9,946,537 | 10,537,589 |
| 270426 | CAMPTI-PLEASANT HILL | 2,660,469 | 2,580,626 | 2,594,600 | 2,508,968 | 2,424,174 |
| 270427 | CENTURYTEL-CHATHAM | 2,349,345 | 2,249,281 | 2,258,892 | 2,253,597 | 2,117,856 |
| 270428 | DELCAMBRE TEL CO | 595,190 | 557,867 | 652,011 | 566,928 | 584,935 |
| 270429 | EAST ASCENSION TEL | 21,723,224 | 24,163,800 | 30,753,701 | 35,424,185 | 38,266,185 |
| 270430 | ELIZABETH TEL CO | 4,175,827 | 4,235,477 | 4,156,805 | 4,592,981 | 4,914,659 |
| 270431 | CENTURYTEL-NW LA | 6,704,352 | 6,435,746 | 6,364,436 | 6,051,184 | 5,547,533 |
| 270432 | KAPLAN TEL CO | 3,593,494 | 3,868,025 | 3,732,658 | 3,797,546 | 3,892,767 |
| 270433 | LAFOURCHE TEL CO | 8,579,440 | 8,277,872 | 8,116,089 | 7,643,580 | 7,178,971 |
| 270434 | CENTURYTEL-EVANGELIN | 29,925,449 | 28,935,264 | 29,783,705 | 27,660,996 | 26,417,690 |
| 270435 | NORTHEAST LOUISIANA | 1,089,486 | 1,092,300 | 972,140 | 1,053,747 | 1,138,382 |
| 270436 | CENTURY NORTH LA | 5,501,941 | 5,492,107 | 5,594,831 | 5,568,153 | 5,415,706 |
| 270438 | RESERVE TEL CO | 2,491,083 | 2,530,975 | 2,626,163 | 2,447,328 | 2,653,681 |
| 270439 | CENTURYTEL-RINGGOLD | 1,114,086 | 1,095,747 | 1,075,931 | 1,032,099 | 976,489 |
| 270440 | CENTURYTEL - EAST LA | 2,454,909 | 2,363,782 | 2,316,609 | 2,169,055 | 2,080,060 |

**Table 3.33
Unseparated ILEC Non-Traffic-Sensitive Revenue Requirement by Study Area (\$)**

| Study Area Code | Study Area Name | 2003 | 2004 | 2005 | 2006 | 2007 |
|-----------------|----------------------|---------------|---------------|---------------|---------------|---------------|
| | LOUISIANA (CONT.) | | | | | |
| 270441 | STAR TEL CO | 4,869,078 | 5,042,834 | 4,976,333 | 4,823,438 | 4,647,512 |
| 270442 | CENTURYTEL-SW LA | 5,620,952 | 5,445,924 | 5,234,528 | 5,295,685 | 5,126,940 |
| 275183 | SO CENTRAL BELL-LA | 673,924,494 | 673,702,125 | 721,624,087 | 706,408,177 | 635,544,345 |
| | MAINE TOTAL | 240,719,775 | 243,183,074 | 247,748,722 | 235,470,266 | 232,403,806 |
| 100002 | OXFORD WEST TEL CO | 2,777,795 | 2,661,429 | 2,588,772 | 2,474,797 | 2,365,634 |
| 100003 | LINCOLNVILLE TEL CO | 3,396,185 | 3,511,731 | 3,622,798 | 3,458,514 | 3,551,399 |
| 100004 | CHINA TEL CO. | 1,553,976 | 1,504,412 | 1,630,132 | 1,623,488 | 1,555,351 |
| 100005 | COBBOSEECONTEE TEL | 400,155 | 407,630 | 393,373 | 368,059 | 354,591 |
| 100007 | ISLAND TEL CO | 429,225 | 410,744 | 374,287 | 366,102 | 338,756 |
| 100010 | HAMPDEN TEL CO | 1,083,852 | 1,136,052 | 1,153,056 | 1,288,612 | 1,227,214 |
| 100011 | HARTLAND & ST ALBANS | 1,550,661 | 1,366,543 | 1,534,267 | 1,447,066 | 1,390,721 |
| 100015 | COMMUNITY SERVICE | 4,346,977 | 4,875,322 | 4,862,432 | 4,902,379 | 4,904,507 |
| 100019 | OXFORD COUNTY TEL | 2,723,459 | 2,830,149 | 2,874,896 | 2,856,485 | 2,904,677 |
| 100020 | PINE TREE TEL & TEL | 2,135,072 | 2,749,337 | 2,687,236 | 2,722,385 | 2,877,536 |
| 100022 | SACO RIVER TEL & TEL | 2,784,699 | 3,444,181 | 3,253,874 | 3,423,391 | 3,759,868 |
| 100024 | SOMERSET TEL CO | 5,223,240 | 5,295,239 | 5,143,845 | 5,307,471 | 4,709,502 |
| 100025 | STANDISH TEL CO | 8,918,486 | 9,344,556 | 8,954,216 | 8,446,799 | 8,117,860 |
| 100027 | UNION RIVER TEL CO | 1,109,312 | 1,123,905 | 1,153,002 | 1,231,272 | 1,336,790 |
| 100029 | UNITEL, INC. | 2,662,821 | 2,565,381 | 2,631,463 | 2,449,093 | 2,567,595 |
| 100031 | WARREN TEL CO | 975,786 | 897,847 | 903,597 | 901,024 | 805,768 |
| 100034 | WEST PENOBSCOT TEL | 967,339 | 972,730 | 948,408 | 941,015 | 896,576 |
| 103313 | NORTHLAND TEL CO-ME | 12,517,773 | 13,031,030 | 12,049,977 | 12,574,006 | 11,972,386 |
| 103315 | MID MAINE TELECOM | 2,806,715 | 2,702,003 | 2,733,084 | 2,972,853 | 2,622,636 |
| 105111 | NET DBA FAIRPOINT-ME | 182,356,248 | 182,352,852 | 188,256,008 | 175,715,454 | 174,144,439 |
| | MARYLAND TOTAL | 828,774,794 | 822,378,251 | 859,438,607 | 865,802,600 | 854,444,679 |
| 180216 | ARMSTRONG TEL OF MD | 3,029,837 | 3,235,016 | 3,312,139 | 3,210,928 | 3,352,566 |
| 185030 | VERIZON MARYLAND INC | 825,744,957 | 819,143,235 | 856,126,467 | 862,591,672 | 851,092,114 |
| | MASSACHUSETTS TOTAL | 841,880,171 | 829,626,776 | 836,361,138 | 837,211,567 | 808,135,386 |
| 110036 | GRANBY TEL & TEL -MA | 1,355,880 | 1,236,055 | 833,918 | 795,082 | 785,869 |
| 110037 | RICHMOND TEL CO | 428,741 | 409,631 | 416,676 | 455,037 | 490,063 |
| 115112 | VERIZON MASS. | 840,095,550 | 827,981,090 | 835,110,544 | 835,961,448 | 806,859,454 |
| | MICHIGAN TOTAL | 1,456,175,046 | 1,422,967,876 | 1,394,343,212 | 1,379,009,469 | 1,353,905,188 |
| 310542 | ALLBAND COMM COOP | 0 | 0 | 0 | 371,718 | 660,139 |
| 310669 | ALLENDALE TEL CO | 1,531,489 | 1,658,733 | 1,690,410 | 1,736,981 | 1,883,483 |
| 310671 | CENTURYTEL MW-MI | 15,667,069 | 15,584,933 | 15,554,481 | 14,964,017 | 15,187,421 |
| 310672 | COMM CORP OF MI | 2,199,095 | 2,099,433 | 2,067,504 | 1,987,098 | 1,908,598 |
| 310675 | BARAGA TEL CO | 2,001,748 | 2,144,142 | 2,195,631 | 2,202,718 | 2,240,235 |
| 310676 | BARRY COUNTY TEL CO | 2,611,539 | 2,795,517 | 2,678,643 | 2,473,068 | 2,652,642 |
| 310677 | ISLAND TEL CO | 568,994 | 536,137 | 546,100 | 559,728 | 539,942 |
| 310678 | BLANCHARD TEL ASSN | 556,881 | 612,437 | 603,911 | 593,271 | 631,687 |
| 310679 | BLOOMINGDALE TEL CO | 1,655,898 | 1,644,748 | 1,634,975 | 1,537,249 | 1,498,278 |
| 310682 | FRONTIER-MICHIGAN | 5,194,634 | 5,647,716 | 5,192,107 | 4,965,781 | 4,978,516 |
| 310683 | CARR TEL CO | 819,626 | 963,605 | 1,046,382 | 1,102,821 | 926,877 |
| 310685 | CHATHAM TEL CO - MI | 1,655,076 | 1,621,769 | 1,638,525 | 1,556,894 | 1,557,805 |
| 310688 | CLIMAX TEL CO | 567,026 | 600,417 | 631,781 | 617,327 | 618,815 |
| 310689 | CENTURYTEL-UPPER MI | 7,124,806 | 6,988,098 | 6,924,732 | 6,748,568 | 6,722,289 |
| 310691 | DEERFIELD FARMERS | 2,578,909 | 2,614,589 | 2,486,075 | 2,392,620 | 2,207,800 |
| 310692 | DRENTH TEL CO | 330,996 | 336,578 | 361,068 | 343,000 | 348,545 |
| 310694 | FARMERS DBA CHAPIN | 317,059 | 318,556 | 332,520 | 328,155 | 326,211 |
| 310695 | VERIZON NORTH-MI | 222,237,912 | 220,393,002 | 204,309,107 | 193,414,736 | 182,433,794 |
| 310702 | CENTURYTEL MICHIGAN | 27,054,950 | 27,386,940 | 27,403,211 | 26,309,450 | 26,651,795 |
| 310703 | KALEVA TEL CO | 1,190,473 | 1,152,635 | 1,245,337 | 1,205,227 | 1,070,042 |
| 310704 | ACE TEL OF MICHIGAN | 2,812,401 | 2,981,156 | 3,083,433 | 3,272,491 | 3,504,095 |
| 310705 | CENTURY-NORTHN MICH. | 1,656,406 | 1,637,435 | 1,654,451 | 1,581,916 | 1,505,886 |
| 310708 | LENNON TEL CO | 1,443,908 | 1,522,676 | 1,459,879 | 1,311,883 | 1,335,522 |
| 310711 | MIDWAY TEL CO | 827,223 | 860,252 | 823,806 | 756,444 | 715,279 |
| 310713 | HIAWATHA TEL CO | 3,656,143 | 3,522,827 | 3,729,497 | 3,952,586 | 3,985,010 |

**Table 3.33
Unseparated ILEC Non-Traffic-Sensitive Revenue Requirement by Study Area (\$)**

| Study Area Code | Study Area Name | 2003 | 2004 | 2005 | 2006 | 2007 |
|-----------------|----------------------|---------------|---------------|---------------|---------------|---------------|
| | MICHIGAN (CONT.) | | | | | |
| 310714 | OGDEN TEL CO | 308,343 | 272,147 | 264,245 | 270,118 | 262,471 |
| 310717 | ONTONAGON COUNTY TEL | 1,805,985 | 1,744,076 | 1,743,660 | 1,664,985 | 1,672,349 |
| 310720 | PENINSULA TEL CO -MI | 745,518 | 797,294 | 625,707 | 628,838 | 584,339 |
| 310721 | PIGEON TEL CO | 2,136,260 | 2,060,879 | 2,376,172 | 2,423,977 | 2,784,693 |
| 310725 | SAND CREEK TEL CO | 486,857 | 515,457 | 519,366 | 516,947 | 492,539 |
| 310726 | SHIAWASSEE TEL CO | 3,229,811 | 3,040,358 | 3,047,027 | 2,893,132 | 2,835,213 |
| 310728 | SPRINGPORT TEL CO | 1,092,623 | 1,101,347 | 1,397,467 | 1,272,793 | 1,170,726 |
| 310732 | UPPER PENINSULA TEL | 5,557,345 | 5,866,493 | 5,825,085 | 5,298,509 | 5,289,829 |
| 310734 | WALDRON TEL CO | 445,391 | 406,253 | 493,265 | 444,165 | 538,888 |
| 310735 | WESTPHALIA TEL CO | 490,628 | 495,052 | 474,252 | 489,239 | 492,991 |
| 310737 | WINN TEL CO | 569,167 | 740,651 | 610,286 | 633,864 | 578,024 |
| 310738 | WOLVERINE TEL CO | 4,159,166 | 3,449,414 | 3,857,149 | 3,416,048 | 3,582,857 |
| 313033 | VERIZON N-MI(ALLTEL) | 16,921,142 | 13,738,114 | 14,899,393 | 14,863,866 | 13,561,143 |
| 315090 | MICHIGAN BELL TEL CO | 1,111,966,551 | 1,083,116,008 | 1,068,916,572 | 1,067,907,243 | 1,053,968,421 |
| | MINNESOTA TOTAL | 770,776,445 | 770,418,097 | 754,120,453 | 689,646,796 | 695,411,638 |
| 361123 | CITIZENS-FRONTIER-MN | 43,859,072 | 41,372,557 | 43,281,600 | 39,955,917 | 36,095,630 |
| 361337 | WINNEBAGO COOP-MN | 449,497 | 492,973 | 580,544 | 789,180 | 674,294 |
| 361346 | ACE TEL ASSN-MN | 3,807,355 | 4,125,996 | 4,057,799 | 5,105,673 | 5,809,075 |
| 361347 | ALBANY MUTUAL ASSN | 1,462,803 | 1,573,183 | 1,614,219 | 1,624,405 | 1,668,783 |
| 361348 | WILDERNESS VALLEY | 39,172 | 46,511 | 59,799 | 63,533 | 49,229 |
| 361350 | ARVIG TEL CO | 6,783,019 | 6,793,361 | 6,754,574 | 6,670,650 | 6,587,905 |
| 361353 | CITY OF BARNESVILLE | 529,622 | 580,202 | 586,227 | 554,029 | 578,683 |
| 361356 | BENTON COOP TEL CO | 2,055,865 | 2,166,236 | 2,246,032 | 2,265,467 | 2,254,730 |
| 361357 | BLACKDUCK TEL CO | 600,145 | 631,226 | 1,020,124 | 1,316,734 | 1,466,399 |
| 361357A | BLACKDUCK TEL CO | 34,583 | 63,132 | 76,133 | 78,739 | 102,075 |
| 361358 | BLUE EARTH VALLEY | 3,164,241 | 3,217,871 | 3,939,955 | 3,173,676 | 3,104,992 |
| 361362 | BRIDGEWATER TEL CO | 2,462,726 | 2,946,217 | 2,991,977 | 3,096,975 | 3,261,867 |
| 361365 | CALLAWAY TEL CO | 161,749 | 168,732 | 193,708 | 209,439 | 181,326 |
| 361367 | FRONTIER-MINNESOTA | 35,493,715 | 37,367,326 | 37,233,916 | 34,660,446 | 34,139,890 |
| 361370 | CLARA CITY TEL EXCH | 722,860 | 817,444 | 878,609 | 868,654 | 882,802 |
| 361372 | CLEMENTS TEL CO | 116,953 | 129,913 | 149,216 | 152,932 | 120,796 |
| 361373 | CONSOLIDATED TEL CO | 4,273,536 | 4,478,359 | 4,621,812 | 4,565,641 | 4,539,269 |
| 361374 | ARROWHEAD COMM CORP | 447,793 | 440,376 | 434,525 | 401,476 | 394,525 |
| 361375 | MID-COMM-HICKORYTECH | 4,508,280 | 4,225,233 | 4,306,729 | 4,178,228 | 4,098,826 |
| 361380 | DELAVAN TEL CO | 159,966 | 177,761 | 206,869 | 209,439 | 168,041 |
| 361381 | DUNNELL TEL CO | 129,749 | 143,418 | 170,179 | 174,556 | 136,470 |
| 361383 | EAGLE VALLEY TEL CO | 273,031 | 273,238 | 253,912 | 249,020 | 251,942 |
| 361384 | EASTON TEL CO | 149,152 | 164,863 | 191,001 | 192,545 | 154,372 |
| 361385 | EAST OTTER TAIL TEL | 10,034,948 | 9,452,135 | 10,829,666 | 10,571,276 | 11,177,505 |
| 361386 | ECKLES TEL CO | 1,836,940 | 2,314,014 | 2,337,307 | 2,732,468 | 2,687,536 |
| 361387 | EMILY COOP TEL CO | 786,192 | 805,867 | 819,941 | 798,399 | 936,021 |
| 361389 | FARMERS MUTUAL TEL | 594,280 | 661,966 | 764,801 | 791,040 | 641,407 |
| 361390 | FEDERATED TEL COOP | 1,084,216 | 1,216,279 | 1,480,821 | 1,506,201 | 1,254,552 |
| 361391 | FELTON TEL CO. INC. | 317,662 | 336,720 | 356,349 | 328,384 | 354,738 |
| 361395 | GARDEN VALLEY TEL CO | 7,231,975 | 7,649,123 | 8,142,812 | 8,457,395 | 8,722,967 |
| 361396 | GARDONVILLE COOP TEL | 1,485,922 | 1,512,465 | 1,567,522 | 1,564,994 | 1,440,222 |
| 361399 | GRANADA TEL CO | 94,594 | 91,347 | 79,813 | 79,306 | 84,217 |
| 361401 | HALSTAD TEL CO | 849,092 | 968,847 | 1,166,842 | 1,416,965 | 1,138,803 |
| 361403 | FEDERATED UTILITIES | 342,124 | 348,232 | 385,773 | 395,468 | 392,620 |
| 361404 | HARMONY TEL CO | 491,759 | 518,060 | 576,523 | 576,938 | 526,406 |
| 361405 | HILLS TEL CO, INC | 323,919 | 369,020 | 447,648 | 459,550 | 378,716 |
| 361408 | HOME TEL CO - MN | 916,291 | 927,890 | 979,689 | 978,360 | 964,547 |
| 361409 | HUTCHINSON TEL CO | 3,670,330 | 3,438,442 | 3,735,325 | 3,658,780 | 3,741,443 |
| 361410 | JOHNSON TEL CO | 2,116,035 | 2,276,548 | 2,158,038 | 2,215,654 | 2,179,391 |
| 361412 | KASSON & MANTORVILLE | 1,746,042 | 1,966,306 | 1,987,963 | 2,146,459 | 2,014,768 |
| 361413 | MID STATE DBA KMP | 984,448 | 1,046,353 | 1,154,883 | 1,157,562 | 1,020,822 |
| 361414 | LAKEDALE TEL CO | 4,265,723 | 4,250,770 | 4,119,481 | 3,953,769 | 3,626,986 |
| 361419 | LISMORE COOP TEL CO | 168,385 | 187,031 | 220,860 | 223,263 | 186,831 |
| 361422 | LONSDALE TEL CO | 634,910 | 762,392 | 788,552 | 1,925,472 | 2,057,978 |
| 361423 | LOWRY TEL CO, LLC | 390,575 | 404,397 | 426,333 | 419,143 | 424,431 |

**Table 3.33
Unseparated ILEC Non-Traffic-Sensitive Revenue Requirement by Study Area (\$)**

| Study Area Code | Study Area Name | 2003 | 2004 | 2005 | 2006 | 2007 |
|-----------------|----------------------|-------------|-------------|-------------|-------------|-------------|
| | MINNESOTA (CONT.) | | | | | |
| 361424 | MABEL COOP TEL - MN | 398,669 | 429,615 | 495,523 | 502,871 | 434,445 |
| 361425 | CHRISTENSEN COMM CO | 616,123 | 694,930 | 697,229 | 634,418 | 590,303 |
| 361426 | MANCHESTER-HARTLAND | 330,596 | 355,897 | 405,819 | 420,982 | 342,712 |
| 361427 | MANKATO-HICKORYTECH | 10,707,586 | 9,518,396 | 9,761,356 | 9,498,343 | 9,613,084 |
| 361430 | MELROSE TEL CO | 4,286,100 | 4,707,772 | 4,767,597 | 4,747,059 | 4,807,647 |
| 361431 | MIDWEST TEL CO | 1,280,380 | 1,300,679 | 1,344,500 | 1,316,151 | 1,333,544 |
| 361433 | MID STATE TEL CO | 3,231,014 | 3,242,179 | 3,468,663 | 3,500,080 | 3,351,508 |
| 361437 | MINNESOTA LAKE TEL | 289,509 | 305,122 | 342,935 | 389,837 | 516,093 |
| 361439 | MINNESOTA VALLEY TEL | 507,299 | 550,617 | 639,547 | 645,515 | 518,050 |
| 361440 | CANNON VLY TELECOM | 1,013,629 | 1,060,556 | 1,166,028 | 1,161,304 | 1,059,197 |
| 361442 | NEW ULM TELECOM, INC | 4,510,859 | 4,136,563 | 4,412,389 | 4,301,357 | 4,142,189 |
| 361443 | LORETEL SYSTEMS, INC | 4,976,720 | 5,431,602 | 5,504,098 | 5,491,891 | 5,533,779 |
| 361445 | CENTURYTEL-MINNESOTA | 17,970,155 | 19,233,001 | 19,401,880 | 18,131,249 | 18,516,293 |
| 361448 | OSAKIS TEL CO | 660,730 | 785,286 | 790,699 | 808,946 | 841,164 |
| 361450 | PARK REGION MUTUAL | 2,158,441 | 1,978,422 | 2,170,121 | 2,127,260 | 2,109,845 |
| 361451 | PAUL BUNYAN RURAL | 7,880,782 | 8,693,070 | 9,124,524 | 8,690,191 | 8,457,069 |
| 361453 | PEOPLES TEL CO - MN | 1,567,612 | 1,747,338 | 1,754,667 | 1,536,965 | 1,516,474 |
| 361454 | PINE ISLAND TEL CO | 1,677,280 | 1,685,355 | 1,649,285 | 1,640,992 | 1,637,978 |
| 361456 | EMBARQ MINNESOTA | 49,707,155 | 47,726,284 | 47,961,813 | 47,488,646 | 45,764,026 |
| 361472 | REDWOOD COUNTY TEL | 3,437,710 | 3,455,027 | 3,588,212 | 3,527,989 | 3,075,815 |
| 361474 | ROTHSAY TEL CO, INC | 248,725 | 282,288 | 309,128 | 310,314 | 282,547 |
| 361475 | RUNESTONE TEL ASSN | 2,259,440 | 2,382,188 | 2,630,911 | 2,663,107 | 2,388,409 |
| 361476 | SACRED HEART TEL CO | 239,327 | 256,111 | 283,372 | 289,080 | 259,162 |
| 361479 | SCOTT RICE -INTEGRA | 5,318,155 | 5,649,849 | 6,153,911 | 6,251,599 | 6,524,943 |
| 361482 | SHERBURNE CTY RURAL | 4,220,606 | 8,312,969 | 9,168,086 | 9,992,912 | 10,113,135 |
| 361483 | SLEEPY EYE TEL CO | 3,017,696 | 2,792,046 | 2,735,929 | 2,487,885 | 2,546,733 |
| 361485 | SPRING GROVE COMM. | 594,909 | 612,022 | 650,351 | 650,491 | 643,323 |
| 361487 | STARBUCK TEL CO | 607,840 | 689,046 | 755,829 | 769,967 | 777,301 |
| 361491 | TWIN VALLEY-ULEN TEL | 2,978,860 | 2,562,285 | 2,549,423 | 2,538,073 | 2,329,503 |
| 361494 | UPSALA COOP TEL ASSN | 467,567 | 502,777 | 519,366 | 521,468 | 520,188 |
| 361495 | VALLEY TEL CO - MN | 384,118 | 439,299 | 502,486 | 495,961 | 438,689 |
| 361499 | CROSSLAKE TEL CO | 753,728 | 984,468 | 959,893 | 1,006,197 | 1,102,390 |
| 361500 | NORTHERN TEL CO - MN | 17,630 | 24,611 | 35,330 | 30,544 | 25,997 |
| 361501 | WEST CENTRAL TEL | 3,281,438 | 3,266,233 | 3,406,509 | 3,811,734 | 4,516,236 |
| 361502 | WESTERN TEL CO | 984,907 | 1,049,592 | 1,083,837 | 1,093,491 | 1,103,956 |
| 361505 | WIKSTROM TEL CO, INC | 3,200,681 | 3,571,258 | 4,142,181 | 4,253,944 | 3,633,908 |
| 361507 | WINSTED TEL CO | 642,542 | 720,584 | 703,968 | 690,481 | 689,877 |
| 361508 | WINTHROP TEL CO | 481,588 | 504,707 | 512,345 | 512,007 | 496,177 |
| 361510 | WOODSTOCK TEL CO | 762,638 | 793,648 | 938,588 | 952,866 | 844,529 |
| 361512 | WOLVERTON TEL CO | 97,044 | 109,990 | 130,912 | 134,628 | 107,590 |
| 361515 | ZUMBROTA TEL CO | 698,231 | 881,810 | 879,163 | 911,905 | 971,897 |
| 361654 | INTERSTATE TELECOMM. | 781,777 | 825,648 | 910,504 | 918,350 | 851,512 |
| 365142 | QWEST CORP-MN | 468,190,673 | 460,327,307 | 432,998,844 | 373,719,911 | 386,361,291 |
| 367123 | CITIZENS-FRONTIER-MN | 1,286,737 | 1,939,322 | 1,336,301 | 1,163,635 | 1,046,306 |
| | MISSISSIPPI TOTAL | 555,003,956 | 565,551,324 | 598,770,931 | 569,290,564 | 541,356,431 |
| 280446 | BAY SPRINGS TEL CO | 9,065,356 | 9,035,686 | 10,324,650 | 10,351,407 | 10,168,154 |
| 280447 | BRUCE TEL CO - MS | 2,390,198 | 2,381,088 | 2,348,454 | 2,367,608 | 2,250,210 |
| 280448 | CALHOUN CITY TEL CO | 2,285,023 | 2,183,536 | 2,131,050 | 2,004,630 | 1,757,444 |
| 280451 | DECATUR TEL CO -MS | 689,687 | 811,628 | 823,712 | 810,012 | 816,836 |
| 280452 | DELTA TEL CO | 3,409,854 | 3,548,915 | 3,355,875 | 3,262,197 | 3,307,863 |
| 280453 | WINDSTREAM MS | 6,134,372 | 6,380,726 | 6,139,967 | 6,131,100 | 6,094,277 |
| 280454 | FRANKLIN TEL CO - MS | 8,220,526 | 8,747,933 | 8,973,538 | 8,191,117 | 8,766,414 |
| 280455 | FULTON TEL CO | 3,614,510 | 3,899,294 | 3,702,970 | 3,878,511 | 4,090,684 |
| 280456 | GEORGETOWN TEL CO | 772,035 | 794,173 | 722,604 | 829,369 | 854,569 |
| 280457 | LAKESIDE TEL. CO. | 639,107 | 680,182 | 713,923 | 708,570 | 709,753 |
| 280458 | CENTURYTEL - N. MISS | 15,853,509 | 16,704,070 | 16,768,116 | 17,082,433 | 17,478,219 |
| 280460 | FRONTIER-MISSISSIPPI | 2,404,325 | 2,628,827 | 2,574,554 | 2,534,931 | 2,488,505 |
| 280461 | NOXAPATER TEL CO | 655,217 | 728,890 | 880,758 | 1,006,309 | 1,053,092 |
| 280462 | MOUND BAYOU TEL & CO | 584,885 | 559,181 | 463,635 | 427,315 | 549,656 |
| 280466 | SLEDGE TEL CO | 805,287 | 835,503 | 807,668 | 813,435 | 765,959 |

**Table 3.33
Unseparated ILEC Non-Traffic-Sensitive Revenue Requirement by Study Area (\$)**

| Study Area Code | Study Area Name | 2003 | 2004 | 2005 | 2006 | 2007 |
|-----------------|----------------------|---------------|---------------|---------------|---------------|---------------|
| | MISSISSIPPI (CONT.) | | | | | |
| 280467 | SMITHVILLE TEL CO | 518,634 | 500,462 | 489,498 | 451,074 | 438,665 |
| 283301 | SOUTHEAST MS TEL CO | 3,696,514 | 3,711,923 | 3,663,472 | 3,343,870 | 3,154,221 |
| 285184 | SO CENTRAL BELL-MS | 492,856,670 | 501,002,401 | 533,474,268 | 504,709,016 | 476,249,874 |
| 287449 | MYRTLE TEL CO | 408,247 | 416,908 | 412,221 | 387,662 | 362,035 |
| | MISSOURI TOTAL | 1,088,393,805 | 1,052,406,732 | 1,007,476,076 | 1,038,806,862 | 1,094,622,119 |
| 420463 | BPS TEL. CO. | 1,624,824 | 1,616,677 | 1,934,375 | 1,913,919 | 2,019,504 |
| 421151 | SPECTRA COMM. GROUP | 54,204,058 | 55,854,653 | 53,271,114 | 52,450,473 | 53,088,837 |
| 421206 | IAMO TEL CO - MO | 610,106 | 671,643 | 774,832 | 775,384 | 623,875 |
| 421472 | FAIRPOINT MISSOURI | 6,416,395 | 5,135,282 | 5,482,809 | 5,850,774 | 5,371,763 |
| 421759 | CRAW-KAN TEL COOP-MO | 1,329,297 | 1,412,180 | 1,574,084 | 1,593,050 | 1,374,139 |
| 421807 | MOKAN DIAL INC-MO | 750,761 | 699,569 | 691,019 | 685,009 | 611,569 |
| 421860 | ALMA COMM. CO. | 184,425 | 203,983 | 180,406 | 582,045 | 775,384 |
| 421864 | CHARITON VALLEY TEL | 8,531,676 | 9,026,670 | 9,466,425 | 9,926,447 | 10,237,955 |
| 421865 | CITIZENS TEL CO - MO | 2,805,366 | 2,803,048 | 2,837,626 | 2,921,480 | 2,868,701 |
| 421866 | OZARK TEL. CO. | 1,938,735 | 2,285,215 | 2,400,022 | 2,255,214 | 2,632,798 |
| 421874 | ELLINGTON TEL CO | 1,464,312 | 1,475,092 | 1,632,450 | 1,916,126 | 2,035,579 |
| 421876 | FARBER TEL CO | 108,285 | 115,455 | 143,625 | 146,497 | 115,664 |
| 421882 | FIDELITY TEL CO | 5,785,979 | 5,535,637 | 6,396,868 | 6,658,420 | 6,594,736 |
| 421885 | WINDSTREAM MO | 26,589,571 | 26,257,586 | 26,142,226 | 26,911,805 | 26,591,958 |
| 421886 | GOODMAN TEL CO | 1,308,041 | 1,584,209 | 1,952,977 | 2,138,891 | 2,295,250 |
| 421887 | GRANBY TEL CO - MO | 1,834,921 | 1,892,031 | 2,075,974 | 2,041,382 | 1,885,077 |
| 421888 | GRAND RIVER MUT-MO | 7,855,630 | 8,811,869 | 9,686,604 | 10,794,807 | 10,515,954 |
| 421890 | GREEN HILLS TEL CORP | 3,361,173 | 3,609,586 | 3,762,388 | 4,614,483 | 4,480,758 |
| 421893 | CHOCTAW TELEPHONE CO | 288,457 | 296,084 | 315,901 | 315,067 | 286,611 |
| 421900 | KLM TEL CO | 797,132 | 855,821 | 954,345 | 966,399 | 828,893 |
| 421901 | KINGDOM TELEPHONE CO | 3,781,303 | 4,178,715 | 3,852,702 | 3,630,472 | 3,680,033 |
| 421908 | LE-RU TELEPHONE CO | 2,436,416 | 2,460,668 | 2,471,459 | 2,358,247 | 2,503,489 |
| 421912 | MCDONALD COUNTY TEL | 2,897,470 | 3,034,043 | 3,194,649 | 3,708,949 | 3,916,552 |
| 421914 | MARK TWAIN RURAL TEL | 4,249,851 | 3,953,221 | 3,910,064 | 4,007,277 | 3,935,183 |
| 421917 | MID-MISSOURI TEL CO | 4,640,037 | 4,666,006 | 4,506,632 | 4,435,588 | 4,606,870 |
| 421920 | MILLER TEL CO - MO | 882,738 | 865,377 | 812,453 | 773,862 | 758,162 |
| 421927 | NEW FLORENCE TEL CO | 403,525 | 289,917 | 452,865 | 510,841 | 462,086 |
| 421928 | NEW LONDON TEL CO | 542,576 | 491,810 | 468,140 | 475,522 | 436,575 |
| 421929 | HOLWAY TEL CO | 417,392 | 446,678 | 421,641 | 393,150 | 441,016 |
| 421931 | NE MISSOURI RURAL | 5,614,595 | 6,052,948 | 6,809,796 | 7,023,479 | 7,299,579 |
| 421932 | LATHROP TEL COMPANY | 574,090 | 622,207 | 644,943 | 668,434 | 689,006 |
| 421934 | ORCHARD FARM TEL CO | 377,991 | 357,274 | 339,431 | 346,004 | 308,429 |
| 421935 | OREGON FARMERS MUT | 922,757 | 746,098 | 882,040 | 959,452 | 745,783 |
| 421936 | PEACE VALLEY TEL CO | 248,725 | 266,832 | 301,176 | 302,695 | 278,789 |
| 421942 | ROCK PORT TEL CO | 905,157 | 916,941 | 952,043 | 952,456 | 899,869 |
| 421945 | SENECA TEL CO | 2,136,817 | 2,348,538 | 2,882,127 | 2,845,438 | 2,852,689 |
| 421949 | STEELVILLE TEL EXCH | 4,815,497 | 4,765,625 | 5,022,295 | 5,494,980 | 5,271,232 |
| 421951 | STOUTLAND TEL CO | 1,142,312 | 1,277,544 | 1,256,103 | 1,347,627 | 1,038,261 |
| 421957 | EMBARQ MISSOURI | 82,248,744 | 81,050,375 | 75,842,487 | 74,343,675 | 74,941,618 |
| 425213 | SOUTHWESTERN BELL-MO | 710,785,345 | 667,912,134 | 625,697,029 | 656,974,946 | 707,031,487 |
| 429784 | CENTURYTEL-MO CEN | 31,425,665 | 31,399,802 | 30,577,023 | 28,382,991 | 30,338,067 |
| 429785 | CENTURYTEL-MO BELLE | 2,268,802 | 2,307,349 | 2,485,525 | 2,444,613 | 2,528,366 |
| 429786 | CENTURYTEL-MO SOUTH | 9,122,975 | 10,072,799 | 10,084,021 | 9,584,193 | 9,143,607 |
| 429787 | CENTURYTEL-MO SW | 87,763,878 | 91,781,543 | 91,933,364 | 91,384,300 | 95,280,366 |
| | MONTANA TOTAL | 201,278,823 | 201,208,459 | 196,807,673 | 186,904,939 | 190,815,005 |
| 482235 | BLACKFOOT TEL - BTC | 6,771,091 | 6,766,565 | 6,732,137 | 6,997,596 | 7,011,015 |
| 482241 | HOT SPRINGS TEL CO | 624,633 | 711,618 | 733,370 | 762,441 | 747,675 |
| 482242 | INTERBEL TEL COOP | 3,395,091 | 3,437,726 | 3,428,168 | 3,435,179 | 3,287,825 |
| 482244 | LINCOLN TEL CO INC | 372,611 | 499,128 | 481,206 | 468,125 | 535,055 |
| 482246 | MID-RIVERS TEL COOP | 8,616,365 | 8,465,497 | 8,612,615 | 8,444,367 | 8,629,178 |
| 482247 | NEMONT TEL COOP-MT | 7,291,533 | 6,888,742 | 7,561,138 | 8,164,647 | 8,660,291 |
| 482248 | NORTHERN TEL COOP | 1,575,200 | 1,624,124 | 2,017,517 | 2,070,452 | 2,037,029 |
| 482249 | CENTURYTEL-MONTANA | 25,537,839 | 23,346,689 | 25,291,219 | 24,898,675 | 25,726,525 |
| 482250 | PROJECT TEL CO | 4,090,477 | 4,085,121 | 4,296,428 | 4,319,968 | 4,434,669 |

**Table 3.33
Unseparated ILEC Non-Traffic-Sensitive Revenue Requirement by Study Area (\$)**

| Study Area Code | Study Area Name | 2003 | 2004 | 2005 | 2006 | 2007 |
|-----------------|----------------------|-------------|-------------|-------------|-------------|-------------|
| | MONTANA (CONT.) | | | | | |
| 482251 | RANGE TEL COOP-MT | 2,886,577 | 2,735,533 | 2,614,802 | 2,580,176 | 2,667,000 |
| 482252 | RONAN TEL CO | 1,327,829 | 1,622,585 | 1,519,327 | 1,522,124 | 1,558,913 |
| 482254 | SOUTHERN MONTANA TEL | 796,128 | 797,047 | 792,219 | 949,478 | 1,401,849 |
| 482255 | 3-RIVERS TEL COOP | 12,499,391 | 12,181,803 | 13,526,351 | 12,262,714 | 13,163,130 |
| 482257 | TRIANGLE TEL COOP | 6,610,976 | 7,076,552 | 7,020,503 | 7,837,933 | 8,440,999 |
| 483308 | BLACKFOOT TEL - CFT | 7,641,927 | 7,340,624 | 6,845,272 | 6,860,590 | 6,491,600 |
| 483310 | CENTRAL MONTANA | 5,583,152 | 6,047,533 | 6,555,287 | 6,873,234 | 7,979,666 |
| 484322 | CITIZENS-FRONTIER-MT | 3,879,521 | 3,713,350 | 3,423,666 | 3,471,539 | 3,530,701 |
| 485104 | QWEST CORP-MT | 101,778,483 | 103,868,221 | 95,356,446 | 84,985,700 | 84,511,886 |
| | NEBRASKA TOTAL | 279,651,683 | 278,934,158 | 267,505,573 | 246,170,448 | 240,618,349 |
| 371128 | CITIZENS-FRONTIER-NE | 15,113,026 | 14,570,491 | 13,685,092 | 9,789,880 | 10,014,616 |
| 371516 | ARAPAHOE TEL CO | 1,923,428 | 1,867,991 | 2,024,914 | 1,876,744 | 1,886,972 |
| 371517 | ARLINGTON TEL CO | 660,059 | 667,717 | 739,972 | 859,719 | 860,175 |
| 371518 | ELSIE COMM., INC. | 675,310 | 611,670 | 534,984 | 589,851 | 433,941 |
| 371524 | THE BLAIR TEL CO | 3,441,621 | 3,477,018 | 3,641,872 | 4,159,630 | 4,045,831 |
| 371525 | THREE RIVER TELCO | 1,074,055 | 1,030,137 | 1,043,152 | 1,135,487 | 1,337,200 |
| 371526 | CAMBRIDGE TEL CO -NE | 705,173 | 664,817 | 689,914 | 739,018 | 765,477 |
| 371530 | CONSOLIDATED TELCO | 827,489 | 926,532 | 1,068,483 | 1,094,885 | 897,123 |
| 371531 | CLARKS TELECOM CO. | 611,457 | 641,143 | 614,363 | 622,773 | 461,092 |
| 371532 | CONSOLIDATED TEL CO | 1,611,788 | 1,817,981 | 2,163,042 | 2,228,852 | 1,794,279 |
| 371534 | COZAD TEL CO | 1,623,630 | 1,966,183 | 2,266,351 | 2,306,435 | 2,229,561 |
| 371536 | CURTIS TEL CO | 1,043,225 | 1,054,110 | 1,166,097 | 1,111,326 | 944,530 |
| 371537 | DALTON TEL CO, INC | 2,282,818 | 2,236,610 | 2,094,520 | 2,314,703 | 1,901,833 |
| 371540 | DILLER TEL CO | 613,689 | 657,772 | 875,143 | 1,110,945 | 1,216,301 |
| 371542 | EASTERN NEBRASKA TEL | 1,608,838 | 1,481,329 | 1,520,929 | 1,611,894 | 1,404,096 |
| 371553 | GLENWOOD TEL MEMBER | 3,489,476 | 3,984,277 | 4,024,771 | 3,897,359 | 4,246,183 |
| 371555 | HAMILTON TEL CO | 2,872,674 | 2,811,106 | 2,943,578 | 2,872,061 | 2,904,037 |
| 371556 | HARTINGTON TEL CO | 592,792 | 775,542 | 829,273 | 959,201 | 1,065,332 |
| 371557 | HARTMAN TEL EXCH INC | 532,232 | 684,991 | 813,643 | 853,765 | 896,583 |
| 371558 | HEMINGFORD COOP TEL | 1,994,043 | 1,928,689 | 1,868,375 | 1,684,867 | 1,720,293 |
| 371559 | HENDERSON CO-OP TEL | 767,223 | 798,587 | 804,137 | 776,775 | 741,542 |
| 371561 | HERSHEY COOP TEL CO | 341,757 | 552,328 | 482,567 | 432,939 | 491,371 |
| 371562 | CONSOLIDATED TELECOM | 653,194 | 694,717 | 769,465 | 766,312 | 641,963 |
| 371563 | HOOPER TEL CO | 562,260 | 577,934 | 619,213 | 616,112 | 564,569 |
| 371565 | K & M TEL CO, INC | 341,542 | 366,704 | 447,512 | 452,440 | 365,080 |
| 371567 | KEYSTONE-ARTHUR TEL | 661,344 | 677,595 | 746,293 | 720,382 | 659,718 |
| 371568 | WINDSTREAM NE | 68,209,708 | 70,906,823 | 60,258,346 | 63,526,726 | 53,088,023 |
| 371574 | NEBRASKA CENTRAL TEL | 3,625,892 | 3,703,512 | 3,807,753 | 3,973,631 | 4,055,997 |
| 371576 | NORTHEAST NEBRASKA | 4,660,305 | 4,499,361 | 4,424,064 | 4,263,796 | 3,882,257 |
| 371577 | GREAT PLAINS COMMUN | 13,014,474 | 12,720,663 | 13,601,906 | 12,842,963 | 15,430,191 |
| 371581 | PIERCE TEL CO | 825,844 | 849,875 | 833,964 | 834,392 | 832,293 |
| 371582 | PLAINVIEW TEL CO | 359,913 | 456,265 | 503,231 | 1,212,398 | 1,148,431 |
| 371586 | ROCK COUNTY TEL CO | 674,009 | 592,307 | 577,789 | 652,469 | 723,737 |
| 371590 | SODTOWN TEL CO | 52,878 | 61,102 | 74,569 | 72,826 | 56,181 |
| 371591 | SE NEBRASKA TEL CO | 2,270,097 | 2,355,096 | 2,447,750 | 2,545,785 | 2,423,141 |
| 371592 | STANTON TELECOM INC. | 1,244,354 | 1,431,431 | 1,405,181 | 1,430,410 | 1,391,767 |
| 371595 | UTC OF THE WEST-NE | 9,667,736 | 10,104,459 | 9,664,593 | 9,258,145 | 9,109,342 |
| 371597 | WAUNETA TEL CO | 957,243 | 1,028,070 | 1,143,103 | 1,137,438 | 1,131,581 |
| 372455 | BENKELMAN TEL CO | 1,340,280 | 1,256,097 | 1,497,903 | 1,630,122 | 1,762,435 |
| 375143 | QWEST CORP-NE | 126,124,810 | 121,445,128 | 118,787,765 | 97,204,992 | 101,093,275 |
| | NEVADA TOTAL | 278,705,038 | 271,536,136 | 283,554,984 | 289,159,948 | 287,684,707 |
| 552220 | FILER MUTUAL TEL -NV | 185,921 | 208,675 | 199,627 | 167,026 | 156,358 |
| 552223 | CENTURYTEL-GEM ST-NV | 289,551 | 265,692 | 325,890 | 265,425 | 297,184 |
| 552233 | RURAL TEL CO - NV | 946,759 | 1,298,357 | 1,449,257 | 1,362,075 | 1,257,451 |
| 552284 | BEEHIVE TEL CO - NV | 429,879 | 524,427 | 519,811 | 439,173 | 428,586 |
| 552302 | VERIZON CALIF-NV | 12,475,216 | 11,328,876 | 13,184,245 | 12,726,494 | 12,173,031 |
| 552348 | CENDEL OF NV | 143,544,902 | 144,569,102 | 154,028,910 | 158,702,740 | 154,114,514 |
| 552349 | CHURCHILL-CC COMM. | 7,536,882 | 7,471,232 | 7,542,469 | 7,650,683 | 7,825,583 |
| 552351 | LINCOLN CTY TEL SYS | 932,510 | 1,006,333 | 1,165,316 | 1,119,865 | 1,111,989 |

**Table 3.33
Unseparated ILEC Non-Traffic-Sensitive Revenue Requirement by Study Area (\$)**

| Study Area Code | Study Area Name | 2003 | 2004 | 2005 | 2006 | 2007 |
|-----------------|----------------------|---------------|---------------|---------------|---------------|---------------|
| | NEVADA (CONT.) | | | | | |
| 552353 | MOAPA VALLEY TEL CO. | 1,269,257 | 1,322,140 | 1,393,024 | 1,409,475 | 1,370,835 |
| 552356 | RIO VIRGIN TEL CO | 2,178,201 | 2,135,641 | 2,335,310 | 2,767,595 | 2,978,825 |
| 553304 | HUMBOLDT TEL CO | 1,950,047 | 2,203,198 | 2,199,984 | 2,221,276 | 2,181,486 |
| 554431 | CITIZENS-FRONTIER-NV | 10,390,526 | 10,586,911 | 10,105,975 | 9,463,393 | 9,436,949 |
| 554432 | CITIZENS-FRONTIER-NV | 850,479 | 775,593 | 693,866 | 631,283 | 727,985 |
| 555173 | NEVADA BELL | 95,724,909 | 87,839,960 | 88,411,299 | 90,233,448 | 93,623,931 |
| | NEW HAMPSHIRE TOTAL | 211,828,637 | 213,507,755 | 218,688,682 | 224,209,818 | 217,046,973 |
| 120038 | BRETTON WOODS TEL CO | 232,426 | 255,054 | 249,565 | 347,249 | 311,110 |
| 120039 | GRANITE STATE TEL | 4,523,693 | 4,168,045 | 4,454,958 | 4,427,581 | 4,552,486 |
| 120042 | DIXVILLE TEL CO | 270,399 | 188,857 | 278,631 | 285,912 | 255,892 |
| 120043 | DUNBARTON TEL CO | 624,315 | 724,318 | 739,376 | 746,306 | 794,523 |
| 120045 | KEARSARGE TEL CO | 3,885,917 | 3,615,295 | 3,603,450 | 3,467,596 | 3,047,272 |
| 120047 | MERRIMACK COUNTY TEL | 2,232,646 | 2,288,427 | 2,413,670 | 2,439,383 | 2,186,344 |
| 120049 | UNION TEL CO | 1,695,555 | 1,584,768 | 1,639,860 | 1,678,908 | 1,806,797 |
| 120050 | WILTON TEL CO - NH | 1,058,388 | 1,052,147 | 1,100,021 | 1,083,648 | 1,066,077 |
| 123321 | MCTA, INC. | 3,722,227 | 3,678,467 | 3,659,415 | 3,949,903 | 3,513,457 |
| 125113 | NET DBA FAIRPOINT-NH | 193,583,070 | 195,952,379 | 200,549,736 | 205,783,332 | 199,513,015 |
| | NEW JERSEY TOTAL | 1,433,913,120 | 1,437,854,784 | 1,415,524,167 | 1,341,639,790 | 1,374,504,269 |
| 160135 | WARWICK VALLEY-NJ | 2,387,851 | 2,534,648 | 2,815,564 | 2,603,017 | 2,464,480 |
| 160138 | UNITED TEL - NJ, INC | 55,334,873 | 53,836,736 | 53,960,797 | 55,129,672 | 49,931,055 |
| 165120 | VERIZON NEW JERSEY | 1,376,190,396 | 1,381,483,399 | 1,358,747,806 | 1,283,907,101 | 1,322,108,734 |
| | NEW MEXICO TOTAL | 331,406,721 | 334,364,829 | 332,969,869 | 323,430,384 | 303,536,460 |
| 491164 | WINDSTREAM SW-NM#1 | 11,838,784 | 11,809,961 | 13,724,575 | 14,601,234 | 10,407,183 |
| 491193 | WINDSTREAM SW-NM#2 | 15,222,147 | 15,019,486 | 14,957,179 | 16,042,361 | 13,527,291 |
| 491231 | MESCALERO APACHE | 2,724,738 | 2,871,568 | 3,013,170 | 2,965,997 | 2,774,536 |
| 492066 | DELL TEL CO-OP - NM | 1,113,984 | 1,192,183 | 1,174,102 | 1,105,318 | 1,229,121 |
| 492176 | VALLEY TEL COOP - NM | 2,507,297 | 2,726,391 | 2,927,589 | 3,011,878 | 3,107,488 |
| 492259 | BACA VALLEY TEL CO | 946,526 | 1,488,254 | 1,680,869 | 1,844,291 | 2,118,554 |
| 492262 | ENMR TEL COOP INC-NM | 5,445,611 | 5,825,520 | 5,689,456 | 6,196,374 | 7,737,978 |
| 492263 | LA JICARITA RURAL | 2,266,746 | 2,322,399 | 2,416,526 | 2,369,234 | 2,831,059 |
| 492264 | LEACO RURAL TEL COOP | 3,691,983 | 3,680,462 | 3,853,959 | 4,111,087 | 4,011,547 |
| 492265 | TULAROSA BASIN TEL. | 3,574,337 | 3,500,256 | 4,085,665 | 4,447,284 | 5,133,198 |
| 492268 | WESTERN NEW MEXICO | 7,356,375 | 7,708,261 | 8,151,306 | 8,194,237 | 8,189,244 |
| 492270 | PENASCO VALLEY TEL | 5,668,267 | 5,423,475 | 5,298,000 | 5,678,104 | 5,540,302 |
| 492272 | ROOSEVELT CNTY RURAL | 1,847,684 | 1,940,619 | 1,893,895 | 1,909,713 | 1,873,340 |
| 492274 | CENTURYTEL SW-NM | 4,828,147 | 4,847,532 | 4,879,889 | 4,724,581 | 4,703,026 |
| 493403 | SACRED WIND | 0 | 2,873,030 | 3,430,165 | 2,873,030 | 3,481,180 |
| 494449 | NAVAJO-NM-FRONTIER | 4,421,732 | 4,761,357 | 4,207,426 | 3,978,824 | 3,973,273 |
| 495105 | QWEST CORP-NM | 257,952,365 | 256,374,076 | 251,586,097 | 239,376,838 | 222,898,138 |
| | NEW YORK TOTAL | 2,993,947,747 | 2,019,115,575 | 3,067,151,438 | 2,916,345,861 | 2,818,911,620 |
| 150071 | ARMSTRONG TEL CO-NY | 2,070,721 | 2,246,187 | 2,418,738 | 2,386,470 | 2,405,777 |
| 150072 | FRONTIER-AUSABLE VAL | 2,347,022 | 3,193,060 | 2,969,517 | 2,728,725 | 2,430,102 |
| 150073 | BERKSHIRE TEL CORP | 2,243,118 | 1,957,508 | 2,019,004 | 1,584,189 | 1,719,038 |
| 150076 | CASSADAGA TEL CORP | 572,927 | 625,462 | 636,772 | 609,479 | 575,542 |
| 150077 | CHAMPLAIN TEL CO | 2,521,498 | 2,298,491 | 2,453,728 | 2,625,493 | 2,649,548 |
| 150078 | CHAUTAQUA & ERIE | 3,099,900 | 3,104,485 | 3,138,663 | 3,135,109 | 2,949,506 |
| 150079 | CHAZY & WESTPORT | 1,722,655 | 1,650,997 | 1,591,914 | 1,617,027 | 1,603,785 |
| 150081 | CITIZENS HAMMOND NY | 2,001,153 | 1,964,861 | 1,780,397 | 1,684,579 | 1,610,376 |
| 150084 | TACONIC TEL CORP | 7,524,639 | 7,707,105 | 7,820,615 | 8,340,760 | 8,297,652 |
| 150085 | CROWN POINT TEL CORP | 1,094,737 | 1,039,170 | 1,047,233 | 1,061,465 | 1,003,489 |
| 150088 | DELHI TEL CO | 1,571,906 | 2,063,859 | 2,119,348 | 2,012,809 | 2,276,986 |
| 150089 | DEPOSIT TEL CO | 2,750,270 | 2,565,423 | 2,630,351 | 2,774,326 | 2,677,272 |
| 150091 | DUNKIRK & FREDONIA | 1,727,401 | 1,745,676 | 1,691,019 | 1,649,312 | 1,586,109 |
| 150092 | EDWARDS TEL CO | 1,548,732 | 1,475,557 | 1,469,200 | 1,433,110 | 1,410,280 |
| 150093 | EMPIRE TEL CORP | 2,611,244 | 2,618,918 | 2,527,856 | 2,558,054 | 2,746,635 |
| 150095 | FISHERS ISLAND TEL | 363,505 | 376,079 | 397,703 | 447,438 | 431,600 |
| 150097 | GERMANTOWN TEL CO | 1,717,259 | 1,601,634 | 1,527,889 | 1,334,865 | 1,210,707 |

**Table 3.33
Unseparated ILEC Non-Traffic-Sensitive Revenue Requirement by Study Area (\$)**

| Study Area Code | Study Area Name | 2003 | 2004 | 2005 | 2006 | 2007 |
|-----------------|----------------------|---------------|---------------|---------------|---------------|---------------|
| | NEW YORK (CONT.) | | | | | |
| 150099 | HANCOCK TEL CO | 810,208 | 836,592 | 846,831 | 940,655 | 872,277 |
| 150100 | FRONTIER COMM OF NY | 22,356,732 | 22,848,249 | 23,614,315 | 21,444,751 | 20,336,820 |
| 150104 | MARGARETVILLE TEL CO | 1,587,329 | 1,531,847 | 1,421,316 | 1,299,900 | 1,325,999 |
| 150105 | MIDDLEBURGH TEL CO | 2,229,427 | 2,154,683 | 2,132,119 | 2,053,367 | 2,056,381 |
| 150106 | WINDSTREAM NY-FULTON | 12,758,615 | 12,292,276 | 11,756,798 | 11,360,188 | 11,468,278 |
| 150107 | NEWPORT TEL CO | 1,508,841 | 1,496,229 | 1,518,319 | 1,447,253 | 1,399,032 |
| 150108 | NICHOLVILLE TEL CO | 1,696,466 | 1,700,944 | 1,635,617 | 1,446,813 | 1,459,524 |
| 150109 | WINDSTREAM-JAMESTOWN | 10,490,506 | 10,273,448 | 10,129,649 | 10,151,122 | 10,426,056 |
| 150110 | OGDEN TEL DBA FRNTER | 4,848,545 | 4,666,945 | 4,483,970 | 4,278,235 | 3,861,212 |
| 150111 | ONEIDA COUNTY RURAL | 1,944,121 | 1,808,490 | 1,680,371 | 1,654,407 | 1,482,664 |
| 150112 | ONTARIO TEL CO, INC. | 1,438,870 | 1,868,386 | 1,834,051 | 1,601,435 | 2,074,335 |
| 150113 | WINDSTREAM RED JACKT | 511,705 | 443,207 | 410,862 | 506,085 | 487,509 |
| 150114 | ORISKANY FALLS TEL | 207,847 | 202,853 | 191,659 | 203,761 | 226,251 |
| 150116 | PATTERSONVILLE TEL | 630,889 | 645,797 | 621,174 | 591,893 | 533,848 |
| 150118 | PORT BYRON TEL CO | 1,657,847 | 1,722,640 | 1,731,115 | 1,678,059 | 1,709,089 |
| 150121 | FRONTIER-ROCHESTER | 139,067,033 | 141,400,326 | 129,264,494 | 121,878,718 | 115,682,482 |
| 150122 | FRONTIER-SENECA GORH | 2,524,486 | 3,300,939 | 3,127,672 | 2,393,032 | 2,627,235 |
| 150125 | STATE TEL CO | 2,400,461 | 2,894,508 | 2,882,348 | 2,951,625 | 3,212,544 |
| 150128 | FRONTIER-SYLVAN LAKE | 6,384,367 | 6,446,891 | 7,188,604 | 6,399,394 | 5,855,545 |
| 150129 | TOWNSHIP TEL CO | 1,892,255 | 1,814,358 | 1,995,769 | 2,161,741 | 2,166,631 |
| 150131 | TRUMANSBURG TEL CO. | 3,116,933 | 3,162,302 | 3,217,050 | 2,973,536 | 3,233,705 |
| 150133 | VERNON TEL CO | 869,082 | 888,709 | 908,410 | 943,676 | 821,258 |
| 150135 | WARWICK VALLEY-NY | 4,590,039 | 4,114,400 | 4,341,740 | 4,355,399 | 3,855,859 |
| 154532 | CITIZENS-FRONTIER-NY | 99,141,671 | 105,275,986 | 100,468,959 | 96,908,153 | 87,575,930 |
| 154533 | CITIZENS-FRONTIER-NY | 8,044,109 | 7,269,247 | 6,928,446 | 6,654,288 | 5,896,010 |
| 154534 | CITIZENS-FRONTIER-NY | 10,886,699 | 12,638,543 | 12,234,111 | 11,617,936 | 10,187,094 |
| 155130 | VERIZON NEW YORK | 2,612,863,975 | 1,627,182,307 | 2,692,345,721 | 2,558,467,232 | 2,480,493,649 |
| | NORTH CAROLINA TOTAL | 1,465,894,177 | 1,440,786,230 | 1,451,328,549 | 1,405,642,144 | 1,359,904,373 |
| 230468 | ATLANTIC MEMBERSHIP | 13,120,592 | 13,148,195 | 14,119,546 | 14,636,383 | 15,329,966 |
| 230469 | BARNARDSVILLE TEL CO | 921,750 | 979,066 | 968,787 | 947,887 | 898,016 |
| 230470 | CAROLINA TEL & TEL | 304,989,717 | 291,322,912 | 295,850,142 | 291,339,846 | 284,841,211 |
| 230471 | CENTEL OF NC | 77,525,118 | 74,743,502 | 76,462,376 | 68,266,461 | 66,960,221 |
| 230473 | CITIZENS TEL CO | 10,998,109 | 11,869,595 | 12,782,173 | 13,196,021 | 13,555,812 |
| 230474 | WINDSTREAM CONCORD | 34,157,552 | 40,428,227 | 37,291,243 | 39,254,601 | 31,783,125 |
| 230476 | WINDSTREAM NC | 65,711,158 | 65,908,032 | 68,752,462 | 74,758,139 | 68,562,442 |
| 230478 | ELLERBE TEL CO | 709,486 | 918,482 | 917,752 | 948,495 | 989,296 |
| 230479 | VERIZON SOUTH-NC | 66,392,875 | 64,431,713 | 68,116,805 | 63,766,073 | 65,851,461 |
| 230483 | LEXCOM TELEPHONE CO. | 17,127,838 | 17,891,593 | 16,640,861 | 15,799,482 | 18,209,410 |
| 230485 | MEBTTEL, INC. | 3,324,598 | 3,391,571 | 4,426,252 | 3,993,028 | 4,417,825 |
| 230485A | MEBTTEL, INC. | 0 | 0 | 1,382,442 | 1,787,834 | 1,620,504 |
| 230491 | N.ST. DBA N. ST.COMM | 34,694,446 | 31,425,807 | 35,426,279 | 33,423,550 | 33,438,544 |
| 230494 | PINEVILLE TEL CO | 662,257 | 777,474 | 766,648 | 786,526 | 838,189 |
| 230495 | RANDOLPH TEL CO | 1,298,816 | 1,525,736 | 1,547,674 | 1,627,010 | 1,767,078 |
| 230496 | RANDOLPH MEMBERSHIP | 3,963,238 | 4,328,954 | 4,383,441 | 4,417,563 | 4,524,005 |
| 230497 | PIEDMONT MEMBERSHIP | 1,223,070 | 1,382,934 | 1,394,458 | 1,389,588 | 1,407,799 |
| 230498 | SALUDA MOUNTAIN TEL | 898,725 | 867,399 | 900,468 | 937,477 | 940,182 |
| 230500 | SERVICE TEL CO | 502,893 | 553,380 | 563,799 | 558,074 | 547,256 |
| 230501 | SKYLINE MEMBERSHIP | 10,251,799 | 13,129,381 | 12,794,106 | 13,867,568 | 15,610,873 |
| 230502 | STAR MEMBERSHIP CORP | 8,264,825 | 8,914,600 | 9,479,779 | 9,050,562 | 9,389,941 |
| 230503 | SURRY MEMBERSHIP | 4,324,312 | 5,776,747 | 5,678,919 | 5,910,247 | 6,378,547 |
| 230505 | TRI COUNTY TEL MEMBR | 1,495,540 | 1,578,907 | 1,560,892 | 1,524,121 | 1,595,827 |
| 230509 | VERIZON S-NC(CONTEL) | 56,987,770 | 50,493,332 | 52,175,986 | 52,315,592 | 53,950,456 |
| 230510 | WILKES MEMBERSHIP | 8,449,448 | 7,897,733 | 7,453,024 | 8,005,447 | 7,970,501 |
| 230511 | YADKIN VALLEY TEL | 8,714,848 | 11,116,158 | 10,747,353 | 11,469,899 | 12,858,312 |
| 235193 | SOUTHERN BELL-NC | 729,183,398 | 715,984,796 | 708,744,883 | 671,664,668 | 635,667,575 |
| | NORTH DAKOTA TOTAL | 127,585,779 | 126,313,507 | 128,713,354 | 129,953,809 | 131,246,046 |
| 381447 | NORTH DAKOTA TEL CO | 6,231,090 | 5,849,528 | 5,355,484 | 7,086,002 | 7,611,462 |
| 381509 | WOLVERTON TEL CO | 180,696 | 201,632 | 238,246 | 244,779 | 199,351 |
| 381601 | ABSARAKA COOP TEL CO | 26,313 | 30,944 | 39,221 | 41,211 | 31,223 |

**Table 3.33
Unseparated ILEC Non-Traffic-Sensitive Revenue Requirement by Study Area (\$)**

| Study Area Code | Study Area Name | 2003 | 2004 | 2005 | 2006 | 2007 |
|-----------------|--------------------------------|---------------|---------------|---------------|---------------|---------------|
| | NORTH DAKOTA (CONT.) | | | | | |
| 381604 | BEK COMM. COOP. | 5,987,049 | 6,597,840 | 6,658,919 | 6,979,597 | 7,364,117 |
| 381607 | CONSOLIDATED TELCOM | 5,607,818 | 5,872,215 | 5,876,393 | 6,453,036 | 8,037,325 |
| 381610 | DAKOTA CENTRAL COOP | 3,762,964 | 3,775,881 | 3,726,559 | 3,778,857 | 4,320,606 |
| 381611 | DICKEY RURAL COOP | 4,557,114 | 4,432,121 | 4,995,431 | 5,381,041 | 5,920,368 |
| 381611A | DICKEY RURAL COOP | 727,681 | 1,233,171 | 1,255,365 | 1,223,147 | 1,037,131 |
| 381614 | POLAR COMM MUT AID-A | 793,615 | 866,989 | 999,235 | 1,024,522 | 858,269 |
| 381614A | POLAR COMM MUT AID-A | 307,502 | 312,729 | 332,083 | 328,242 | 332,367 |
| 381615 | GRIGGS COUNTY TEL CO | 983,517 | 1,039,926 | 1,156,023 | 1,164,282 | 1,045,289 |
| 381616 | INTER-COMMUNITY TEL | 1,545,647 | 1,736,740 | 1,677,020 | 1,772,968 | 1,601,144 |
| 381617 | MIDSTATE TEL CO | 1,098,050 | 1,224,762 | 1,342,297 | 1,414,433 | 1,537,407 |
| 381622 | MOORE & LIBERTY TEL | 462,836 | 503,824 | 566,076 | 574,382 | 507,659 |
| 381625 | NORTHWEST COMM COOP | 2,684,613 | 2,953,143 | 3,427,506 | 3,534,176 | 3,075,046 |
| 381625A | NORTHWEST COMM COOP | 119,342 | 143,418 | 156,543 | 159,879 | 125,882 |
| 381630 | POLAR COMM MUT AID | 3,155,003 | 3,135,825 | 3,290,374 | 3,592,358 | 3,679,429 |
| 381631 | RED RIVER RURAL TEL | 1,881,089 | 2,250,130 | 2,440,096 | 2,487,888 | 2,112,909 |
| 381631A | RED RIVER RURAL TEL | 509,106 | 567,936 | 651,487 | 664,620 | 562,895 |
| 381632 | RESERVATION TEL COOP | 4,498,359 | 4,556,779 | 4,955,801 | 4,894,117 | 4,943,631 |
| 381632A | RESERVATION TEL COOP | 769,190 | 1,040,049 | 983,263 | 997,653 | 1,011,106 |
| 381636 | UNITED TEL MUTUAL | 5,303,574 | 5,232,399 | 5,177,963 | 4,733,973 | 4,368,772 |
| 381637 | W. RIVER TELECOM. | 8,547,333 | 7,579,973 | 8,132,697 | 8,335,471 | 8,949,732 |
| 381638 | MIDSTATE COMM. | 551,498 | 600,901 | 686,265 | 717,088 | 609,674 |
| 382247 | NEMONT TEL COOP - ND | 129,923 | 171,440 | 203,327 | 188,624 | 171,264 |
| 382247A | NEMONT TEL COOP - ND | 2,073,743 | 1,868,813 | 2,584,218 | 2,886,190 | 2,696,258 |
| 383303 | SRT COMMUNICATIONS | 15,633,741 | 16,751,693 | 16,640,112 | 16,550,337 | 16,940,769 |
| 383303A | SRT COMMUNICATIONS | 0 | 0 | 0 | 0 | 344,351 |
| 385144 | QWEST CORP-ND | 49,457,371 | 45,782,705 | 45,165,347 | 42,744,938 | 41,250,610 |
| | NORTHERN MARIANA ISLANDS TOTAL | 5,891,915 | 6,382,604 | 7,403,905 | 6,617,906 | 5,849,926 |
| 653700 | MICRONESIAN TELECOMM | 5,891,915 | 6,382,604 | 7,403,905 | 6,617,906 | 5,849,926 |
| | OHIO TOTAL | 1,534,467,499 | 1,544,663,641 | 1,506,943,854 | 1,459,425,571 | 1,413,330,768 |
| 300585 | ARCADIA TEL CO | 384,349 | 365,190 | 360,207 | 344,327 | 327,398 |
| 300586 | THE ARTHUR MUTUAL | 536,690 | 573,900 | 578,797 | 571,335 | 571,508 |
| 300588 | AYERSVILLE TEL CO | 479,530 | 503,940 | 533,694 | 526,374 | 511,598 |
| 300589 | BASCOM MUTUAL TEL CO | 311,342 | 344,080 | 428,800 | 348,735 | 335,205 |
| 300590 | BENTON RIDGE TEL CO | 613,587 | 655,774 | 735,556 | 743,289 | 631,578 |
| 300591 | BUCKLAND TEL. CO. | 374,552 | 314,925 | 300,484 | 290,991 | 278,913 |
| 300594 | THE CHAMPAIGN TEL CO | 3,183,410 | 3,431,874 | 3,552,342 | 3,642,019 | 3,868,035 |
| 300597 | THE CHILLICOTHE TEL | 20,733,830 | 22,852,896 | 22,017,959 | 21,243,922 | 21,420,223 |
| 300598 | MCCLURE TEL CO | 593,744 | 769,243 | 875,272 | 890,531 | 772,843 |
| 300604 | COLUMBUS GROVE TEL | 653,934 | 749,146 | 753,906 | 756,169 | 772,986 |
| 300606 | CONNEAUT TEL CO | 4,812,103 | 4,955,602 | 4,775,841 | 4,628,594 | 4,477,110 |
| 300607 | CONTINENTAL OF OHIO | 1,094,029 | 1,107,387 | 1,136,369 | 1,131,404 | 1,058,500 |
| 300609 | DOYLESTOWN TEL CO | 1,126,496 | 1,366,988 | 1,331,816 | 1,340,696 | 1,476,045 |
| 300612 | FARMERS MUTUAL TEL | 187,449 | 174,490 | 152,703 | 161,526 | 190,426 |
| 300613 | LITTLE MIAMI COMM. | 1,589,239 | 1,497,119 | 1,539,808 | 1,428,650 | 1,361,440 |
| 300614 | FORT JENNINGS TEL CO | 404,209 | 410,867 | 396,321 | 392,866 | 393,542 |
| 300615 | VERIZON NORTH-OH | 261,948,377 | 267,429,883 | 255,443,831 | 246,702,215 | 222,429,149 |
| 300618 | GERMANTOWN INDEPEND | 1,172,922 | 1,410,738 | 1,549,140 | 2,411,150 | 1,834,104 |
| 300619 | GLANDORF TEL CO | 504,018 | 476,777 | 525,964 | 526,374 | 523,809 |
| 300625 | KALIDA TEL CO | 654,914 | 612,437 | 672,237 | 670,735 | 714,388 |
| 300630 | CENTURYTEL OF OHIO | 21,384,397 | 21,652,650 | 15,683,290 | 15,123,170 | 13,917,913 |
| 300633 | MIDDLE POINT HOME | 361,751 | 346,576 | 346,847 | 326,605 | 317,302 |
| 300634 | MINFORD TEL CO | 907,205 | 1,160,731 | 1,134,538 | 1,221,065 | 1,355,774 |
| 300639 | THE NEW KNOXVILLE | 498,082 | 537,166 | 590,298 | 594,071 | 601,014 |
| 300644 | THE NOVA TEL CO | 790,468 | 896,172 | 993,602 | 1,022,156 | 1,078,418 |
| 300645 | OAKWOOD TEL CO | 502,893 | 543,208 | 543,669 | 535,774 | 544,557 |
| 300649 | ORWELL TEL CO | 3,132,938 | 2,992,926 | 2,856,631 | 2,919,182 | 2,659,682 |
| 300650 | OTTOVILLE MUTUAL | 692,629 | 664,794 | 726,814 | 706,287 | 710,109 |
| 300651 | PATTERSONVILLE TEL | 204,940 | 222,115 | 251,139 | 260,956 | 224,361 |
| 300654 | RIDGEVILLE TEL CO | 367,826 | 354,458 | 376,442 | 351,821 | 345,280 |

**Table 3.33
Unseparated ILEC Non-Traffic-Sensitive Revenue Requirement by Study Area (\$)**

| Study Area Code | Study Area Name | 2003 | 2004 | 2005 | 2006 | 2007 |
|-----------------|----------------------|-------------|-------------|-------------|-------------|-------------|
| | OHIO (CONT.) | | | | | |
| 300656 | SHERWOOD MUTUAL TEL | 529,883 | 586,102 | 616,289 | 613,796 | 603,243 |
| 300658 | SYCAMORE TEL CO | 769,096 | 715,055 | 784,327 | 770,914 | 709,801 |
| 300659 | TELEPHONE SERVICE | 2,949,918 | 3,309,600 | 3,316,909 | 3,452,190 | 3,574,753 |
| 300661 | UTC OF OHIO | 146,210,359 | 139,035,640 | 138,535,745 | 130,897,990 | 123,800,823 |
| 300662 | VANLUE TEL CO | 355,626 | 355,283 | 358,915 | 347,857 | 338,287 |
| 300663 | VAUGHNSVILLE TEL CO | 196,667 | 177,863 | 205,690 | 197,718 | 157,637 |
| 300664 | WABASH MUTUAL TEL CO | 521,349 | 394,668 | 411,812 | 428,126 | 448,752 |
| 300665 | WINDSTREAM OH | 33,824,190 | 34,067,212 | 33,183,008 | 34,375,160 | 32,079,998 |
| 300666 | WINDSTREAM W-RESERVE | 46,443,763 | 48,484,265 | 47,228,268 | 49,243,567 | 47,552,048 |
| 300682 | FRONTIER-MI-OH | 178,321 | 189,653 | 167,214 | 177,488 | 161,560 |
| 305062 | CINCINNATI BELL-OH | 152,639,882 | 158,299,708 | 153,663,777 | 144,152,931 | 134,782,214 |
| 305150 | OHIO BELL TEL CO | 819,646,591 | 819,674,541 | 807,307,585 | 782,954,844 | 783,418,445 |
| | OKLAHOMA TOTAL | 601,140,994 | 592,107,575 | 564,055,188 | 575,896,961 | 587,762,963 |
| 431165 | WINDSTREAM SW-OK | 35,164,419 | 35,994,544 | 31,681,430 | 34,371,256 | 28,360,527 |
| 431704 | LAVACA TEL CO-OK | 556,881 | 604,438 | 599,882 | 581,335 | 571,508 |
| 431788 | KANOKLA TEL ASSN-OK | 1,894,283 | 1,971,524 | 2,358,970 | 2,661,659 | 2,634,433 |
| 431831 | S. CENTRAL TEL - OK | 872,675 | 757,292 | 1,269,280 | 1,323,759 | 1,344,031 |
| 431965 | WINDSTREAM OK | 10,071,268 | 10,173,234 | 9,953,453 | 9,894,185 | 9,615,202 |
| 431966 | ATLAS TEL CO | 1,396,073 | 1,427,687 | 1,234,821 | 1,369,009 | 1,210,985 |
| 431968 | BEGGS TEL CO | 650,012 | 759,429 | 769,803 | 780,781 | 833,061 |
| 431969 | BIXBY TEL CO | 4,813,765 | 4,804,651 | 5,683,749 | 7,255,320 | 7,309,815 |
| 431974 | CANADIAN VALLEY TEL | 1,219,309 | 1,348,061 | 1,354,471 | 1,435,718 | 1,345,780 |
| 431976 | CARNEGIE TEL CO INC | 1,110,056 | 1,070,770 | 1,274,680 | 1,210,442 | 1,329,163 |
| 431977 | CENTRAL OKLAHOMA TEL | 2,359,986 | 2,688,507 | 3,054,867 | 3,113,461 | 3,165,484 |
| 431979 | CHEROKEE TEL CO | 2,695,099 | 2,849,423 | 3,111,085 | 2,724,365 | 2,973,559 |
| 431980 | CHICKASAW TEL CO | 9,252,478 | 9,607,376 | 9,219,243 | 9,538,792 | 10,785,596 |
| 431981 | CHOUTEAU TEL CO | 2,062,032 | 2,042,231 | 1,995,791 | 1,912,110 | 2,063,353 |
| 431982 | CIMARRON TEL CO | 8,571,150 | 8,290,239 | 8,155,110 | 8,572,997 | 7,737,033 |
| 431984 | OKLAHOMA COMM SYSTEM | 9,115,376 | 8,961,155 | 8,783,760 | 8,657,669 | 8,273,521 |
| 431985 | CROSS TEL CO | 12,660,397 | 10,471,608 | 9,931,108 | 10,409,476 | 9,829,027 |
| 431988 | DOBSON TEL CO | 4,006,729 | 4,320,197 | 4,635,285 | 5,527,216 | 6,229,268 |
| 431994 | GRAND TEL CO INC | 2,793,734 | 2,941,818 | 3,647,436 | 4,108,530 | 4,131,304 |
| 431995 | HINTON TEL CO | 2,933,911 | 2,599,411 | 2,704,741 | 2,849,595 | 2,887,649 |
| 432006 | MICLOUD TEL CO | 9,257,538 | 9,027,847 | 8,883,381 | 9,641,285 | 8,947,889 |
| 432008 | MEDICINE PARK TEL CO | 693,060 | 749,503 | 772,308 | 823,542 | 921,356 |
| 432010 | MID-AMERICA TEL INC | 1,400,471 | 1,395,413 | 1,394,160 | 1,367,438 | 1,306,708 |
| 432011 | OKLAHOMA WINDSTREAM | 9,204,475 | 9,165,318 | 9,493,326 | 9,734,470 | 9,301,881 |
| 432013 | OKLAHOMA TEL & TEL | 1,921,188 | 1,979,525 | 1,963,144 | 1,965,193 | 2,018,598 |
| 432014 | OKLAHOMA WESTERN TEL | 2,250,094 | 2,357,022 | 2,150,013 | 2,101,806 | 2,171,419 |
| 432016 | PANHANDLE TEL COOP | 12,281,178 | 13,445,821 | 13,406,596 | 13,415,434 | 13,703,515 |
| 432017 | PINE TELEPHONE CO | 2,509,217 | 2,240,451 | 2,438,602 | 2,261,084 | 2,578,966 |
| 432018 | PIONEER TEL COOP INC | 24,981,620 | 25,702,563 | 25,344,492 | 25,012,891 | 25,473,307 |
| 432020 | POTTAWATOMIE TEL CO | 3,098,917 | 3,027,239 | 4,237,752 | 4,410,928 | 4,170,075 |
| 432022 | SALINA-SPAVINAW TEL | 3,743,776 | 3,803,928 | 4,157,821 | 4,279,118 | 4,658,244 |
| 432023 | SHIDLER TEL CO | 1,496,511 | 1,542,914 | 1,897,868 | 2,042,694 | 2,042,404 |
| 432025 | SW OKLAHOMA TEL CO | 390,893 | 403,355 | 428,519 | 429,758 | 427,532 |
| 432029 | TERRAL TEL CO | 1,251,607 | 1,269,745 | 1,310,341 | 1,284,956 | 1,180,574 |
| 432030 | TOTAH COMMUNICATIONS | 1,707,506 | 1,792,560 | 1,970,367 | 2,026,049 | 1,853,491 |
| 432032 | VALLIANT TEL CO | 1,419,495 | 1,341,498 | 1,409,526 | 1,320,700 | 1,274,864 |
| 432034 | WYANDOTTE TEL CO | 487,997 | 490,558 | 496,437 | 495,513 | 483,821 |
| 432141 | SANTA ROSA TEL COOP | 375,114 | 431,789 | 508,797 | 529,034 | 459,908 |
| 435215 | SOUTHWESTERN BELL-OK | 408,470,703 | 398,256,931 | 370,372,777 | 374,457,393 | 392,158,114 |
| | OREGON TOTAL | 634,001,446 | 619,516,903 | 624,329,723 | 585,956,019 | 594,012,699 |
| 532226 | MIDVALE TEL EXCH -OR | 208,282 | 199,694 | 280,850 | 224,044 | 229,896 |
| 532359 | BEAVER CREEK COOP | 2,806,313 | 2,781,544 | 2,522,555 | 2,455,387 | 2,606,904 |
| 532361 | CENTURYTEL-OREGON | 39,494,391 | 40,654,761 | 41,103,537 | 40,924,253 | 40,533,234 |
| 532362 | CANBY TEL ASSN | 3,228,364 | 3,461,524 | 3,635,698 | 3,765,251 | 4,230,343 |
| 532363 | CLEAR CREEK MUTUAL | 2,703,276 | 2,770,784 | 2,959,294 | 2,393,129 | 2,441,218 |
| 532364 | COLTON TEL CO | 1,271,042 | 1,206,622 | 1,225,259 | 1,284,498 | 1,366,887 |

**Table 3.33
Unseparated ILEC Non-Traffic-Sensitive Revenue Requirement by Study Area (\$)**

| Study Area Code | Study Area Name | 2003 | 2004 | 2005 | 2006 | 2007 |
|-----------------|-----------------------|---------------|---------------|---------------|---------------|---------------|
| | OREGON (CONT.) | | | | | |
| 532369 | EAGLE TEL SYSTEMS | 445,990 | 421,089 | 441,802 | 551,758 | 510,799 |
| 532371 | CASCADE UTIL INC | 3,884,521 | 3,913,738 | 4,114,225 | 4,247,307 | 3,996,568 |
| 532373 | GERVAIS TELEPHONE CO | 738,658 | 778,593 | 823,162 | 759,294 | 830,937 |
| 532375 | ROOME TELECOMM INC | 535,808 | 510,396 | 527,899 | 564,652 | 505,522 |
| 532376 | HELIX TEL CO. | 358,920 | 383,930 | 393,648 | 418,849 | 403,432 |
| 532377 | HOME TELEPHONE CO | 296,603 | 296,711 | 317,611 | 292,587 | 251,246 |
| 532378 | TRANS-CASCADES TEL | 266,512 | 274,189 | 287,784 | 274,211 | 269,879 |
| 532383 | MOLALLA TEL CO. | 4,269,368 | 3,912,252 | 4,008,397 | 4,685,222 | 5,194,018 |
| 532384 | MONITOR COOP TEL | 615,845 | 641,601 | 671,398 | 670,912 | 680,447 |
| 532385 | MONROE TELEPHONE CO. | 972,342 | 1,053,430 | 1,089,290 | 1,133,613 | 1,148,639 |
| 532386 | MT. ANGEL TEL CO. | 665,875 | 791,435 | 816,545 | 819,515 | 861,153 |
| 532387 | NEHALEM TELECOMM. | 1,525,826 | 1,602,070 | 1,599,729 | 1,597,899 | 1,542,390 |
| 532388 | NORTH STATE TEL CO. | 204,513 | 243,746 | 259,473 | 375,392 | 1,420,615 |
| 532389 | OREGON TEL CORP | 902,425 | 1,107,558 | 1,258,983 | 1,779,475 | 2,113,916 |
| 532390 | OREGON-IDAHO UTIL. | 1,625,786 | 1,600,668 | 1,520,843 | 1,596,464 | 1,481,069 |
| 532391 | PEOPLES TEL CO. - OR | 752,614 | 826,808 | 935,225 | 975,634 | 1,154,577 |
| 532392 | PINE TEL SYSTEM INC. | 1,584,089 | 1,856,126 | 1,913,620 | 2,065,182 | 2,313,076 |
| 532393 | PIONEER TEL COOP | 9,155,371 | 9,208,393 | 9,410,668 | 9,390,639 | 9,510,669 |
| 532396 | ST PAUL COOP ASSN | 292,773 | 296,921 | 320,853 | 320,838 | 312,825 |
| 532397 | SCIO MUTUAL TEL ASSN | 1,913,779 | 2,197,464 | 2,381,422 | 2,359,253 | 2,387,051 |
| 532399 | STAYTON COOP TEL CO | 2,163,146 | 2,056,308 | 2,364,900 | 2,639,475 | 2,890,678 |
| 532400 | UTC OF THE NW - OR | 21,825,643 | 21,177,590 | 21,870,198 | 21,851,469 | 22,744,508 |
| 532404 | ASOTIN TEL - OR | 132,213 | 130,533 | 99,340 | 91,698 | 71,381 |
| 532416 | VERIZON N'WEST-OR | 143,717,185 | 134,238,317 | 145,318,528 | 149,524,756 | 152,047,398 |
| 532456 | MALHEUR HOME TEL CO | 5,132,208 | 5,169,594 | 4,614,820 | 5,303,237 | 5,029,952 |
| 533401 | CITIZENS-FRONTIER-OR | 6,080,240 | 6,474,080 | 5,784,732 | 5,627,445 | 4,598,429 |
| 535163 | QWEST CORP-OR | 374,231,526 | 367,278,435 | 359,457,437 | 314,992,684 | 318,333,041 |
| | PENNSYLVANIA TOTAL | 1,834,283,070 | 1,868,486,245 | 1,891,059,754 | 1,885,153,935 | 1,880,144,463 |
| 170145 | BENTLEYVILLE TEL CO | 886,177 | 1,152,590 | 1,091,588 | 1,130,805 | 1,227,240 |
| 170149 | FRONTIER-BREEZEWOOD | 1,577,401 | 1,515,253 | 1,370,332 | 1,372,849 | 1,376,270 |
| 170151 | BUFFALO VALLEY TEL | 6,301,552 | 5,794,870 | 6,442,082 | 6,401,855 | 6,452,604 |
| 170152 | FRONTIER-CANTON | 1,396,356 | 1,488,029 | 1,414,295 | 1,261,039 | 1,156,851 |
| 170156 | CITIZENS - KECKSBURG | 1,468,678 | 1,646,682 | 1,697,742 | 1,679,602 | 1,783,562 |
| 170161 | COMMONWEALTH TEL CO | 92,486,298 | 83,364,070 | 94,646,473 | 92,921,696 | 93,250,562 |
| 170162 | THE CONESTOGA TEL | 16,641,012 | 15,363,774 | 17,110,354 | 16,666,394 | 16,986,542 |
| 170165 | DENVER & EPHRATA | 16,539,969 | 15,088,845 | 17,199,464 | 17,126,111 | 17,597,680 |
| 170168 | FRONTIER-PA | 3,922,296 | 4,550,580 | 4,217,461 | 3,972,940 | 4,622,474 |
| 170169 | VERIZON NORTH-PA | 154,057,337 | 158,519,835 | 145,352,119 | 138,384,033 | 140,071,735 |
| 170170 | VERIZON N-PA(CONTEL) | 14,541,055 | 14,151,555 | 14,118,015 | 14,208,703 | 13,584,439 |
| 170171 | HICKORY TEL CO | 526,436 | 563,484 | 593,629 | 601,587 | 631,687 |
| 170175 | IRONTON TEL CO | 1,556,613 | 1,719,059 | 1,805,552 | 1,862,411 | 1,979,557 |
| 170176 | WINDSTREAM PA | 63,864,092 | 62,982,012 | 62,822,773 | 67,938,254 | 61,673,376 |
| 170177 | LACKAWAXEN TELECOM | 925,270 | 974,420 | 961,176 | 993,685 | 964,922 |
| 170178 | FRONTIER-LAKEWOOD | 345,725 | 394,431 | 377,852 | 362,124 | 402,830 |
| 170179 | LAUREL HIGHLAND TEL | 1,716,644 | 2,204,714 | 2,107,166 | 2,263,824 | 2,479,560 |
| 170183 | MAHANNOY & MAHANTANGO | 1,569,416 | 1,596,845 | 1,613,260 | 1,643,114 | 1,512,827 |
| 170185 | MARIANNA - SCENERY | 1,646,280 | 1,514,033 | 1,405,298 | 1,258,450 | 1,183,822 |
| 170189 | ARMSTRONG TEL CO-PA | 1,158,207 | 1,138,872 | 1,275,016 | 1,274,118 | 1,366,965 |
| 170191 | NORTH-EASTERN PA TEL | 4,649,038 | 5,154,716 | 5,187,364 | 5,150,995 | 5,402,698 |
| 170192 | NORTH PENN TEL CO | 2,874,631 | 3,292,130 | 2,865,462 | 3,084,506 | 3,269,207 |
| 170193 | CONSOLIDATED COMM-PA | 20,955,834 | 19,267,722 | 21,894,927 | 20,287,874 | 19,957,014 |
| 170194 | FRONTIER-OSWAYO RIVR | 579,503 | 703,182 | 553,257 | 557,616 | 506,188 |
| 170195 | ARMSTRONG TEL NORTH | 255,355 | 263,093 | 291,037 | 294,782 | 261,592 |
| 170196 | PALMERTON TEL CO | 3,703,920 | 4,689,045 | 4,469,717 | 4,635,144 | 4,764,829 |
| 170197 | PENNSYLVANIA TEL CO | 542,088 | 596,387 | 610,115 | 612,224 | 639,652 |
| 170200 | PYMATUNING IND TEL | 714,110 | 873,372 | 864,318 | 934,887 | 1,019,780 |
| 170201 | VERIZON N-PA(QUAKER) | 11,848,635 | 11,465,461 | 11,086,998 | 10,958,203 | 10,714,318 |
| 170204 | SOUTH CANAAN TEL CO | 1,179,012 | 1,293,160 | 1,282,087 | 1,263,908 | 1,283,261 |
| 170206 | SUGAR VALLEY TEL CO | 525,462 | 535,202 | 566,386 | 564,761 | 505,505 |
| 170209 | THE UTC OF PA | 115,213,134 | 109,916,298 | 109,053,047 | 108,871,814 | 98,676,598 |

**Table 3.33
Unseparated ILEC Non-Traffic-Sensitive Revenue Requirement by Study Area (\$)**

| Study Area Code | Study Area Name | 2003 | 2004 | 2005 | 2006 | 2007 |
|-----------------|----------------------|---------------|---------------|---------------|---------------|---------------|
| | PENNSYLVANIA (CONT.) | | | | | |
| 170210 | VENUS TEL CORP | 546,662 | 597,129 | 609,749 | 609,479 | 624,593 |
| 170215 | YUKON - WALTZ TEL CO | 424,463 | 430,938 | 426,333 | 409,271 | 402,778 |
| 170277 | WEST SIDE TEL CO-PA | 23,609 | 26,518 | 31,413 | 33,022 | 26,652 |
| 175000 | VERIZON PENNSYLVANIA | 1,287,120,799 | 1,333,657,940 | 1,353,645,898 | 1,353,561,857 | 1,361,784,291 |
| | PUERTO RICO TOTAL | 484,288,020 | 475,135,290 | 449,367,148 | 436,442,327 | 410,097,714 |
| 633200 | P R T C - CENTRAL | 68,958,325 | 66,863,679 | 63,195,826 | 72,331,983 | 57,841,587 |
| 633201 | PUERTO RICO TEL CO | 415,329,695 | 408,271,611 | 386,171,322 | 364,110,345 | 352,256,127 |
| | RHODE ISLAND TOTAL | 124,459,901 | 130,127,928 | 125,030,926 | 121,321,645 | 121,710,193 |
| 585114 | VERIZON RHODE ISLAND | 124,459,901 | 130,127,928 | 125,030,926 | 121,321,645 | 121,710,193 |
| | SOUTH CAROLINA TOTAL | 807,412,940 | 786,552,255 | 803,180,302 | 803,879,945 | 782,211,938 |
| 240479 | VERIZON SOUTH-SC | 53,444,130 | 46,343,010 | 51,105,722 | 50,165,500 | 50,136,504 |
| 240506 | UTC OF THE CAROLINAS | 32,910,120 | 28,991,485 | 29,583,950 | 29,929,185 | 28,967,546 |
| 240512 | BLUFFTON TEL. CO. | 10,468,519 | 11,235,210 | 11,834,248 | 13,218,294 | 16,615,605 |
| 240515 | CHESNEE TEL CO | 1,527,392 | 1,699,051 | 1,754,126 | 1,814,361 | 1,984,760 |
| 240516 | CHESTER TEL CO - SC | 5,008,198 | 5,363,569 | 5,581,520 | 5,738,026 | 6,222,930 |
| 240517 | WINDSTREAM SC | 19,011,752 | 18,825,926 | 18,765,980 | 21,070,971 | 19,017,587 |
| 240520 | FARMERS TEL COOP | 31,176,167 | 34,341,166 | 34,438,271 | 35,626,619 | 39,332,489 |
| 240521 | FORT MILL TEL CO | 10,329,343 | 10,278,307 | 9,955,872 | 11,241,841 | 12,983,423 |
| 240523 | HARGRAY TEL CO | 17,574,520 | 17,975,997 | 17,017,321 | 16,693,934 | 18,060,827 |
| 240526 | VERIZON S-SC(CONTEL) | 8,580,643 | 8,153,381 | 8,187,615 | 7,954,026 | 7,468,122 |
| 240527 | HOME TEL CO | 10,332,772 | 10,588,519 | 10,995,816 | 11,146,226 | 11,646,507 |
| 240528 | HORRY TEL COOP | 32,493,308 | 31,342,325 | 29,624,503 | 29,723,908 | 31,239,558 |
| 240531 | LANCASTER TEL CO | 10,346,929 | 10,567,923 | 10,166,535 | 9,540,216 | 9,698,620 |
| 240532 | LOCKHART TEL CO INC | 310,191 | 307,030 | 318,944 | 320,045 | 302,187 |
| 240533 | MCCLELLANVILLE TEL | 1,276,251 | 1,235,761 | 1,233,428 | 1,367,253 | 1,456,923 |
| 240535 | NORWAY TEL CO | 378,065 | 385,293 | 390,429 | 374,173 | 362,035 |
| 240536 | PALMETTO RURAL COOP | 4,280,802 | 5,582,954 | 5,521,367 | 5,933,453 | 6,216,137 |
| 240538 | PIEDMONT RURAL COOP | 8,164,576 | 9,723,444 | 10,386,059 | 12,839,279 | 11,168,981 |
| 240539 | PBT TELECOM, INC. | 9,445,596 | 9,369,764 | 9,688,041 | 9,195,885 | 10,156,626 |
| 240541 | RIDGEWAY TEL CO | 699,459 | 872,152 | 887,973 | 917,842 | 979,364 |
| 240542 | ROCK HILL TEL CO | 18,201,201 | 17,763,393 | 17,361,749 | 17,299,648 | 17,592,643 |
| 240544 | ST STEPHEN TEL CO | 3,011,836 | 2,949,322 | 2,934,404 | 2,721,235 | 2,815,278 |
| 240546 | SANDHILL TEL COOP | 4,994,668 | 6,467,141 | 6,419,046 | 6,713,104 | 7,348,543 |
| 240550 | WEST CAROLINA RURAL | 9,095,255 | 9,289,921 | 8,853,599 | 9,246,510 | 9,268,353 |
| 240551 | WILLISTON TEL CO | 2,861,827 | 2,699,088 | 2,788,458 | 2,704,788 | 2,675,273 |
| 245194 | SOUTHERN BELL-SC | 501,489,419 | 484,201,121 | 497,385,324 | 490,383,625 | 458,495,116 |
| | SOUTH DAKOTA TOTAL | 144,713,936 | 146,536,806 | 149,628,669 | 145,003,541 | 145,767,358 |
| 391405 | HILLS TEL CO-SD | 0 | 0 | 391,531 | 398,612 | 323,884 |
| 391640 | ARMOUR INDEPENDENT | 766,527 | 818,861 | 896,902 | 901,249 | 832,955 |
| 391642 | ALLIANCE-BALTIC | 1,383,419 | 1,454,297 | 1,605,169 | 1,600,224 | 1,500,636 |
| 391647 | CHEYENNE RIVER SIOUX | 2,621,438 | 2,764,781 | 2,722,950 | 2,636,801 | 2,770,411 |
| 391649 | BERESFORD MUNICIPAL | 556,624 | 617,868 | 639,268 | 661,165 | 697,335 |
| 391650 | CITY OF BROOKINGS | 3,852,754 | 3,474,110 | 3,865,188 | 4,019,032 | 4,154,285 |
| 391652 | PRAIRIEWAVE COMM TEL | 3,182,927 | 3,098,203 | 3,580,819 | 3,162,025 | 3,357,623 |
| 391653 | CITY OF FAITH MUNIC | 198,333 | 208,727 | 241,253 | 249,287 | 205,323 |
| 391654 | INTERSTATE TELECOMM. | 6,768,672 | 7,132,777 | 7,819,733 | 7,898,496 | 7,306,762 |
| 391657 | ALLIANCE-SPLITROCK | 2,650,336 | 3,027,203 | 3,330,461 | 3,498,539 | 3,700,872 |
| 391659 | GOLDEN WEST TELECOMM | 11,292,885 | 11,682,647 | 11,502,867 | 12,619,219 | 13,798,646 |
| 391660 | FT RANDALL-MT RUSHMR | 2,820,929 | 2,874,427 | 2,989,702 | 2,951,440 | 2,989,595 |
| 391664 | JAMES VALLEY COOP | 2,044,938 | 2,285,373 | 2,699,564 | 2,776,452 | 2,326,461 |
| 391666 | JEFFERSON TEL CO -SD | 613,872 | 586,322 | 561,804 | 595,323 | 567,036 |
| 391667 | KADOKA TELEPHONE CO | 214,570 | 189,141 | 195,403 | 221,593 | 216,475 |
| 391668 | KENNEBEC TEL CO | 1,131,518 | 1,270,453 | 1,407,354 | 1,483,275 | 1,511,525 |
| 391669 | MCCOOK COOP TEL CO | 1,076,143 | 1,182,802 | 1,385,675 | 1,427,326 | 1,215,892 |
| 391670 | MIDSTATE COMM., INC. | 4,197,815 | 4,162,366 | 3,930,310 | 3,995,457 | 4,135,749 |
| 391671 | WEST RIVER(MOBRIDGE) | 737,889 | 926,022 | 954,224 | 993,805 | 1,077,705 |
| 391674 | ROBERTS COUNTY COOP | 1,116,719 | 1,181,117 | 1,395,583 | 2,092,901 | 2,052,137 |

**Table 3.33
Unseparated ILEC Non-Traffic-Sensitive Revenue Requirement by Study Area (\$)**

| Study Area Code | Study Area Name | 2003 | 2004 | 2005 | 2006 | 2007 |
|-----------------|-----------------------------|----------------------|----------------------|----------------------|----------------------|----------------------|
| | SOUTH DAKOTA (CONT.) | | | | | |
| 391676 | SANTEL COMM. COOP. | 3,682,328 | 4,248,020 | 4,664,198 | 4,667,643 | 4,696,087 |
| 391677 | SIOUX VALLEY TEL. CO | 2,638,600 | 2,687,955 | 2,432,086 | 2,355,494 | 2,365,285 |
| 391679 | STOCKHOLM-STRANDBURG | 514,285 | 517,198 | 525,836 | 527,383 | 459,439 |
| 391680 | VENTURE COMM. COOP | 7,070,050 | 8,131,638 | 8,096,476 | 8,052,857 | 8,464,225 |
| 391680A | VENTURE COMM. COOP | 887,103 | 1,011,249 | 1,378,370 | 1,416,492 | 1,302,368 |
| 391682 | TRI-COUNTY TELCOM | 228,153 | 237,894 | 300,173 | 317,254 | 257,379 |
| 391684 | UNION TEL CO. | 774,512 | 789,336 | 816,944 | 823,231 | 835,503 |
| 391685 | VALLEY TELECOMM. | 3,583,587 | 3,713,623 | 3,687,014 | 3,881,256 | 3,891,005 |
| 391686 | VIVIAN TELEPHONE CO | 11,968,601 | 12,419,021 | 13,223,946 | 14,102,452 | 14,017,928 |
| 391688 | WESTERN TEL CO. | 567,794 | 643,433 | 715,059 | 730,033 | 621,094 |
| 391689 | WEST RIVER COOP | 2,575,636 | 2,862,826 | 3,105,730 | 3,599,402 | 4,244,530 |
| 395145 | QWEST CORP-SD | 62,994,979 | 60,337,114 | 58,567,078 | 50,347,824 | 49,871,211 |
| | TENNESSEE TOTAL | 996,594,771 | 995,134,758 | 1,004,772,323 | 995,767,428 | 941,063,070 |
| 290280 | ARDMORE TEL CO | 4,837,908 | 4,841,124 | 4,527,171 | 4,991,863 | 4,403,204 |
| 290552 | CENTURYTEL-ADAMSVILL | 5,665,712 | 5,569,871 | 5,509,639 | 5,214,426 | 5,174,322 |
| 290553 | BEN LOMAND RURAL | 11,604,612 | 14,224,672 | 14,198,348 | 14,666,623 | 15,563,065 |
| 290554 | BLEDSOE TEL COOP | 3,577,246 | 4,756,847 | 4,763,296 | 5,087,048 | 5,573,248 |
| 290557 | CENTURY-CLAIBORNE | 5,620,963 | 5,830,373 | 5,825,610 | 5,790,074 | 5,779,681 |
| 290559 | CONCORD TEL EXCHANGE | 6,605,501 | 6,051,315 | 6,855,394 | 8,744,380 | 10,304,008 |
| 290561 | CROCKETT TEL CO | 1,744,393 | 2,020,396 | 2,200,348 | 2,179,940 | 2,137,901 |
| 290562 | DEKALB TEL COOP | 10,754,986 | 9,648,739 | 9,796,238 | 9,925,135 | 9,685,175 |
| 290565 | HIGHLAND TEL COOP-TN | 7,646,247 | 10,270,245 | 10,010,976 | 10,569,854 | 11,534,161 |
| 290566 | HUMPHREY'S COUNTY | 927,364 | 1,008,713 | 932,554 | 865,963 | 819,402 |
| 290567 | UNITED SOUTHEAST-TN | 62,612,274 | 58,074,320 | 63,865,361 | 59,883,354 | 55,658,462 |
| 290570 | LORETTO TEL CO | 2,525,640 | 2,603,191 | 2,637,542 | 2,628,259 | 2,649,370 |
| 290571 | MILLINGTON TEL CO | 9,342,840 | 9,819,338 | 10,202,480 | 9,550,792 | 10,478,975 |
| 290573 | NORTH CENTRAL COOP | 10,078,780 | 10,260,061 | 10,551,887 | 10,870,945 | 11,280,610 |
| 290574 | CENTURYTEL-OOLTEWAH | 4,345,381 | 4,498,166 | 4,538,556 | 4,495,504 | 4,793,404 |
| 290575 | TENNESSEE TEL CO | 25,193,077 | 24,802,438 | 24,561,428 | 24,110,397 | 23,160,179 |
| 290576 | PEOPLES TEL CO | 3,231,755 | 3,381,994 | 3,603,546 | 4,039,995 | 3,912,363 |
| 290578 | TELLICO TEL CO | 4,257,372 | 4,177,960 | 4,033,110 | 4,173,459 | 3,921,299 |
| 290579 | TWIN LAKES TEL COOP | 14,807,807 | 15,031,595 | 16,465,879 | 17,374,936 | 18,819,767 |
| 290580 | CTZENS-FRNTR-VOL ST | 5,960,940 | 6,864,679 | 5,871,421 | 5,485,401 | 4,995,440 |
| 290581 | UTC OF TN | 7,940,890 | 8,417,357 | 9,441,254 | 10,732,421 | 11,118,527 |
| 290583 | WEST TENNESSEE TEL | 1,839,738 | 1,990,691 | 2,210,420 | 2,181,597 | 2,251,075 |
| 290598 | WEST KY COOP-TN | 955,312 | 977,729 | 1,093,589 | 1,094,282 | 879,786 |
| 294336 | CITIZENS-FRONTIER-TN | 25,552,023 | 27,199,784 | 24,312,859 | 21,217,492 | 20,964,506 |
| 295185 | SO. CENTRAL BELL -TN | 758,966,011 | 752,813,161 | 756,763,417 | 749,893,289 | 695,205,142 |
| | TEXAS TOTAL | 3,837,459,203 | 3,836,083,970 | 3,784,968,125 | 3,852,647,297 | 3,999,368,086 |
| 440425 | CAMERON TEL CO TEXAS | 1,059,685 | 1,129,543 | 1,113,671 | 1,013,486 | 945,935 |
| 441163 | WINDSTREAM SW-TX#1 | 117,818,211 | 123,149,125 | 117,810,067 | 109,482,714 | 116,065,557 |
| 442038 | BLOSSOM TEL CO | 560,043 | 613,158 | 612,664 | 673,168 | 749,970 |
| 442039 | BIG BEND TEL CO INC | 12,026,395 | 12,408,758 | 14,931,129 | 16,667,435 | 18,686,988 |
| 442040 | BRAZORIA TEL CO | 4,785,682 | 4,947,991 | 5,150,021 | 5,388,400 | 5,923,038 |
| 442041 | BRAZOS TEL COOP INC | 3,235,176 | 3,258,476 | 3,177,693 | 3,040,552 | 3,105,959 |
| 442043 | NORTH TEXAS TEL. CO. | 444,836 | 469,773 | 523,514 | 517,877 | 428,889 |
| 442046 | CAP ROCK TEL COOP | 2,363,387 | 2,820,373 | 3,150,033 | 3,086,172 | 3,112,358 |
| 442052 | CENTRAL TEXAS CO-OP | 9,942,269 | 10,147,295 | 10,218,731 | 9,843,215 | 9,654,780 |
| 442057 | COLEMAN COUNTY CO-OP | 2,368,267 | 2,446,432 | 2,804,175 | 2,926,736 | 2,900,716 |
| 442059 | COLORADO VALLEY TEL | 5,671,647 | 6,067,365 | 5,979,729 | 5,793,668 | 5,939,693 |
| 442060 | COMANCHE COUNTY TEL | 2,560,453 | 2,808,637 | 2,636,277 | 2,753,928 | 2,498,741 |
| 442061 | COMMUNITY TEL CO | 1,292,046 | 1,414,237 | 1,514,948 | 1,505,175 | 1,471,491 |
| 442065 | CUMBY TEL COOP INC | 606,381 | 521,695 | 525,808 | 583,922 | 653,362 |
| 442066 | DELL TEL. CO-OP - TX | 1,915,501 | 1,855,608 | 2,112,868 | 2,498,720 | 2,943,267 |
| 442068 | EASTEX TEL COOP INC | 18,012,363 | 18,888,619 | 18,857,272 | 18,602,721 | 19,103,320 |
| 442069 | ELECTRA TELEPHONE CO | 1,651,854 | 1,631,441 | 1,550,973 | 1,520,071 | 1,437,018 |
| 442070 | ETEX TEL COOP INC | 10,472,540 | 10,959,933 | 11,339,898 | 11,716,518 | 11,566,656 |
| 442071 | FIVE AREA TEL CO-OP | 3,059,796 | 3,224,838 | 3,292,900 | 3,171,906 | 3,669,256 |
| 442072 | CONSOLIDATED FT BEND | 19,440,138 | 20,015,832 | 21,051,309 | 22,853,641 | 23,268,853 |

**Table 3.33
Unseparated ILEC Non-Traffic-Sensitive Revenue Requirement by Study Area (\$)**

| Study Area Code | Study Area Name | 2003 | 2004 | 2005 | 2006 | 2007 |
|-----------------|----------------------|---------------|---------------|---------------|---------------|---------------|
| | TEXAS (CONT.) | | | | | |
| 442073 | BORDER TO BORDER | 781,898 | 850,405 | 1,321,565 | 1,698,779 | 1,683,272 |
| 442076 | GANADO TELEPHONE CO | 3,452,784 | 3,475,213 | 3,389,742 | 3,030,266 | 3,198,518 |
| 442080 | GTE SW VERIZON-TX | 465,444,686 | 523,689,010 | 564,992,921 | 571,899,987 | 583,980,491 |
| 442083 | GUADALUPE VALLEY TEL | 24,255,251 | 24,970,152 | 25,490,783 | 26,460,263 | 28,557,200 |
| 442084 | UTC OF TEXAS INC | 81,261,020 | 79,187,102 | 78,904,140 | 79,406,674 | 79,456,264 |
| 442086 | HILL COUNTRY CO-OP | 9,092,274 | 9,216,432 | 9,430,353 | 10,788,085 | 10,687,756 |
| 442090 | ALENCO COMMUNICATION | 3,785,894 | 3,801,632 | 3,518,574 | 3,442,946 | 3,393,873 |
| 442091 | ETS TEL. CO., INC. | 5,509,305 | 6,603,896 | 7,313,319 | 8,547,436 | 9,422,111 |
| 442093 | INDUSTRY TEL CO | 1,477,526 | 1,564,843 | 1,802,912 | 2,027,434 | 2,166,022 |
| 442097 | WINDSTREAM KERRVILLE | 9,614,804 | 8,990,432 | 6,634,911 | 7,859,367 | 7,878,858 |
| 442101 | CENTURYTEL-LK DALLAS | 5,839,140 | 6,076,638 | 5,761,344 | 5,689,396 | 5,258,423 |
| 442103 | LA WARD TEL EXCHANGE | 1,202,900 | 1,607,065 | 1,610,079 | 1,563,775 | 1,783,016 |
| 442104 | LAKE LIVINGSTON TEL | 1,619,935 | 1,698,353 | 1,763,927 | 1,712,579 | 1,770,208 |
| 442105 | LIPAN TEL CO | 1,659,809 | 1,753,524 | 1,887,320 | 2,071,055 | 2,051,894 |
| 442107 | LIVINGSTON TEL CO | 2,204,382 | 2,076,833 | 2,418,655 | 2,483,886 | 2,615,716 |
| 442109 | CONSOLIDATED COMM-TX | 51,472,435 | 49,632,137 | 56,539,341 | 55,375,879 | 62,119,660 |
| 442112 | MID-PLAINS RURAL TEL | 1,995,720 | 2,095,168 | 1,923,681 | 1,897,975 | 1,991,294 |
| 442114 | CENDEL OF TEXAS | 71,021,254 | 70,718,217 | 71,099,510 | 67,625,214 | 67,312,806 |
| 442116 | MUNSTER DBA NORTEX | 2,732,983 | 3,043,927 | 2,892,795 | 3,104,620 | 3,495,147 |
| 442117 | CENTURYTEL-PORT ARAN | 2,225,477 | 2,218,533 | 2,255,649 | 2,105,439 | 2,135,976 |
| 442130 | PEOPLES TEL COOP -TX | 9,523,246 | 10,244,231 | 10,591,570 | 11,466,016 | 11,398,228 |
| 442131 | POKA-LAMBRO TEL COOP | 1,986,704 | 1,905,106 | 1,872,295 | 1,692,185 | 1,841,714 |
| 442134 | RIVIERA TEL CO INC | 2,302,125 | 2,068,916 | 2,441,235 | 2,614,133 | 2,247,747 |
| 442135 | SOUTHWEST TEXAS TEL | 3,894,087 | 3,720,354 | 3,897,622 | 4,761,709 | 4,775,202 |
| 442140 | CENTURYTEL-SAN MARCO | 11,335,290 | 11,403,019 | 11,111,481 | 10,502,252 | 10,144,123 |
| 442141 | SANTA ROSA TEL COOP | 1,693,897 | 1,826,077 | 1,949,333 | 2,021,040 | 1,998,117 |
| 442143 | SOUTH PLAINS TEL | 2,177,991 | 2,441,970 | 2,554,358 | 2,711,747 | 2,806,363 |
| 442147 | WINDSTREAM SUGARLAND | 19,598,766 | 19,905,975 | 19,555,606 | 20,463,471 | 19,604,615 |
| 442150 | TATUM TEL CO | 1,024,718 | 892,054 | 893,368 | 820,342 | 812,235 |
| 442151 | TAYLOR TEL CO-OP INC | 3,663,394 | 3,789,520 | 3,833,533 | 3,872,220 | 4,762,150 |
| 442153 | TEXAS WINDSTREAM | 11,032,594 | 10,857,794 | 10,864,775 | 11,064,412 | 11,964,545 |
| 442154 | GTE-SW VERIZON-TX | 41,711,046 | 40,368,641 | 41,649,250 | 41,048,950 | 40,587,300 |
| 442159 | VALLEY TEL CO-OP -TX | 10,844,433 | 10,685,583 | 10,434,020 | 9,999,204 | 10,253,294 |
| 442166 | WEST TEXAS RURAL TEL | 2,714,785 | 2,846,214 | 2,871,727 | 2,785,348 | 2,835,005 |
| 442168 | WES-TEX TEL CO-OP | 2,296,231 | 2,461,800 | 2,858,769 | 2,861,735 | 2,712,793 |
| 442170 | XIT RURAL TEL CO-OP | 3,316,508 | 3,232,056 | 2,925,054 | 2,727,622 | 2,784,611 |
| 442262 | ENMR TEL COOP-TX | 148,648 | 147,009 | 143,720 | 131,742 | 226,894 |
| 445216 | SOUTHWESTERN BELL-TX | 2,742,258,597 | 2,675,239,009 | 2,575,215,207 | 2,638,672,093 | 2,752,528,798 |
| | UTAH TOTAL | 337,722,232 | 331,713,572 | 325,546,358 | 292,973,641 | 317,252,435 |
| 500758 | DIRECTCOMM-CEDAR VAL | 0 | 0 | 0 | 1,405,507 | 2,012,216 |
| 502277 | CENTRAL UTAH TEL INC | 1,005,726 | 1,013,243 | 1,283,243 | 1,152,506 | 1,394,126 |
| 502277A | CENTRAL UTAH TEL INC | 934,779 | 906,412 | 875,953 | 827,627 | 818,275 |
| 502278 | EMRY DBA EMRY TELCOM | 3,029,686 | 2,981,638 | 2,997,170 | 2,684,687 | 2,559,403 |
| 502278A | EMRY DBA EMRY TELCOM | 4,853,356 | 3,924,574 | 4,232,315 | 4,468,607 | 4,373,163 |
| 502279 | GUNNISON TEL CO | 608,261 | 634,074 | 700,944 | 731,208 | 770,828 |
| 502282 | MANTI TEL CO | 606,811 | 710,025 | 670,857 | 672,262 | 734,426 |
| 502282A | MANTI TEL CO | 608,261 | 641,580 | 689,074 | 702,153 | 724,409 |
| 502283 | SKYLINE TELECOM | 771,077 | 820,805 | 901,894 | 927,589 | 890,999 |
| 502283A | SKYLINE TELECOM | 518,256 | 520,843 | 563,491 | 559,930 | 505,169 |
| 502284 | BEEHIVE TEL CO - UT | 1,719,472 | 1,909,252 | 2,245,637 | 2,183,872 | 2,201,745 |
| 502286 | SOUTH CENTRAL UTAH | 6,315,096 | 5,874,241 | 6,338,518 | 6,478,635 | 6,873,548 |
| 502287 | UBTA-UBET COMM INC. | 2,989,428 | 3,449,221 | 2,606,166 | 3,266,039 | 3,574,015 |
| 502287A | UBTA-UBET COMM INC. | 6,785,883 | 6,649,285 | 6,577,824 | 5,672,790 | 6,550,527 |
| 502288 | ALL WEST COMM-UT | 3,130,783 | 3,196,136 | 3,348,578 | 2,853,990 | 3,111,742 |
| 502288A | ALL WEST COMM-UT | 1,323,801 | 1,284,744 | 1,410,286 | 1,306,357 | 1,233,775 |
| 503032 | BEAR LAKE COMM | 608,923 | 720,024 | 756,711 | 737,082 | 767,455 |
| 504429 | CITIZENS-FRONTIER-UT | 10,770,112 | 11,336,386 | 10,010,399 | 9,268,205 | 9,058,422 |
| 504449 | NAVAJO-UT-FRONTIER | 387,448 | 414,839 | 402,551 | 385,730 | 375,653 |
| 505107 | QWEST CORP-UT | 290,755,073 | 284,726,250 | 278,934,746 | 246,688,863 | 268,722,538 |

**Table 3.33
Unseparated ILEC Non-Traffic-Sensitive Revenue Requirement by Study Area (\$)**

| Study Area Code | Study Area Name | 2003 | 2004 | 2005 | 2006 | 2007 |
|-----------------|----------------------|---------------|---------------|---------------|---------------|---------------|
| | VERMONT TOTAL | 137,449,893 | 141,238,998 | 138,512,980 | 140,020,179 | 136,331,373 |
| 140053 | FRANKLIN TEL CO - VT | 379,815 | 397,098 | 413,893 | 419,143 | 420,290 |
| 140058 | LUDLOW TEL CO | 1,645,229 | 1,639,090 | 1,587,801 | 1,568,544 | 1,555,407 |
| 140061 | NORTHFIELD TEL CO | 1,175,485 | 1,109,529 | 1,109,846 | 1,041,994 | 991,004 |
| 140062 | PERKINSVILLE TEL CO | 322,246 | 311,103 | 283,172 | 269,804 | 241,154 |
| 140064 | SHOREHAM TEL CO INC. | 1,694,369 | 1,761,575 | 1,900,611 | 1,908,119 | 1,846,499 |
| 140068 | TOPSHAM TEL CO | 964,555 | 1,239,733 | 1,422,774 | 1,680,562 | 1,750,729 |
| 140069 | WAITSFIELD/FAYSTON | 9,211,922 | 9,123,058 | 9,370,368 | 10,164,383 | 9,686,735 |
| 143331 | FAIRPOINT-VT | 3,666,821 | 4,119,458 | 4,289,385 | 3,839,043 | 3,801,826 |
| 145115 | TEL OP -FAIRPOINT-VT | 106,481,421 | 109,301,093 | 106,174,981 | 107,820,162 | 105,446,346 |
| 147332 | VERMONT TEL. CO-VT | 11,908,030 | 12,237,261 | 11,960,150 | 11,308,426 | 10,591,383 |
| | VIRGIN ISLANDS TOTAL | 44,663,332 | 41,274,047 | 43,274,574 | 41,333,833 | 36,798,741 |
| 643300 | VITELCO-INNOVATIVE | 44,663,332 | 41,274,047 | 43,274,574 | 41,333,833 | 36,798,741 |
| | VIRGINIA TOTAL | 1,277,241,325 | 1,244,357,725 | 1,280,203,581 | 1,253,108,516 | 1,269,484,560 |
| 190217 | AMELIA TEL CORP | 3,161,121 | 3,223,320 | 3,347,184 | 3,295,860 | 3,167,899 |
| 190219 | BUGGS ISLAND COOP | 1,363,394 | 1,660,114 | 1,697,382 | 1,776,074 | 1,918,055 |
| 190220 | BURKE'S GARDEN TEL | 82,110 | 97,190 | 117,794 | 125,825 | 105,845 |
| 190225 | CITIZENS TEL COOP | 2,786,825 | 3,119,235 | 3,293,345 | 3,265,898 | 3,397,702 |
| 190226 | NTELOS, INC. | 10,231,044 | 9,345,003 | 10,543,579 | 10,264,850 | 10,515,980 |
| 190233 | VERIZON S-VA(CONTEL) | 184,378,184 | 171,501,916 | 182,951,683 | 187,115,225 | 186,585,590 |
| 190236 | NORTH RIVER TEL COOP | 451,282 | 476,388 | 493,072 | 495,476 | 502,985 |
| 190237 | HIGHLAND TEL COOP | 674,591 | 737,265 | 834,279 | 848,287 | 763,965 |
| 190238 | MGW TEL. CO. INC. | 843,629 | 949,946 | 1,117,026 | 1,161,425 | 953,389 |
| 190239 | NEW HOPE TEL COOP | 418,555 | 434,934 | 434,155 | 426,417 | 429,027 |
| 190243 | PEMBROKE TEL COOP | 1,129,381 | 1,245,878 | 1,272,394 | 1,274,458 | 1,315,968 |
| 190244 | PEOPLES MUTUAL TEL | 3,732,316 | 3,677,764 | 3,837,981 | 3,943,890 | 3,644,259 |
| 190248 | SCOTT COUNTY COOP | 2,636,864 | 2,754,268 | 2,879,712 | 2,893,851 | 2,975,233 |
| 190249 | ROANOKE & BOTETOURT | 4,696,885 | 4,239,397 | 4,943,197 | 4,948,368 | 5,070,583 |
| 190250 | SHENANDOAH TEL CO | 6,964,068 | 9,278,388 | 9,182,071 | 9,915,849 | 11,187,950 |
| 190253 | VIRGINIA TEL CO | 722,158 | 888,417 | 889,339 | 937,811 | 988,887 |
| 190254 | CENTEL OF VIRGINIA | 100,490,186 | 100,221,508 | 101,204,610 | 98,028,401 | 96,032,842 |
| 190479 | VERIZON SOUTH-VA | 11,259,332 | 12,943,592 | 12,396,135 | 11,547,172 | 12,487,388 |
| 190567 | UNITED SOUTHEAST-VA | 30,954,000 | 29,007,917 | 29,382,628 | 28,033,350 | 28,809,615 |
| 193029 | NEW CASTLE TEL. CO. | 1,268,997 | 1,225,239 | 1,243,502 | 1,191,768 | 1,172,553 |
| 195040 | VERIZON VIRGINIA INC | 908,996,403 | 887,330,045 | 908,142,514 | 881,618,262 | 897,458,845 |
| | WASHINGTON TOTAL | 992,386,178 | 977,222,626 | 971,820,046 | 865,316,568 | 870,591,749 |
| 520580 | WESTGATE DBA WEA/TEL | 0 | 0 | 0 | 0 | 152,028 |
| 520581 | BEAVER CREEK TIMBRLN | 0 | 0 | 0 | 293,742 | 371,892 |
| 521402 | M&L ENT. DBA SKYLINE | 113,506 | 134,445 | 114,299 | 121,563 | 150,794 |
| 522400 | UTC OF THE NW-WA | 25,286,783 | 25,236,472 | 25,919,637 | 24,464,046 | 25,001,233 |
| 522404 | ASOTIN TEL - WA | 646,827 | 654,380 | 660,521 | 803,294 | 851,617 |
| 522408 | CENTURYTEL-WASHINGTO | 80,230,663 | 80,451,566 | 83,233,408 | 81,577,063 | 80,271,580 |
| 522410 | CENTURYTEL-COWICHE | 668,406 | 673,154 | 840,230 | 737,576 | 735,132 |
| 522412 | ELLENSBURG TEL CO | 9,706,702 | 9,507,987 | 9,281,301 | 9,408,050 | 8,111,709 |
| 522416 | VERIZON N'WEST-WA | 219,544,489 | 211,475,123 | 216,702,646 | 195,925,955 | 204,557,301 |
| 522417 | HAT ISLAND TEL CO | 46,711 | 37,397 | 52,456 | 44,516 | 44,610 |
| 522418 | PEND OREILLE TEL. | 1,671,896 | 1,759,013 | 1,640,508 | 1,453,319 | 1,392,896 |
| 522419 | HOOD CANAL TEL CO | 863,307 | 825,284 | 803,515 | 791,539 | 890,173 |
| 522423 | INLAND TEL CO -WA | 1,780,518 | 1,947,141 | 2,146,129 | 2,205,703 | 2,269,392 |
| 522426 | KALAMA TEL CO | 1,731,804 | 1,822,313 | 1,863,799 | 1,910,174 | 1,973,573 |
| 522427 | LEWIS RIVER TEL CO | 2,233,618 | 2,209,351 | 2,211,738 | 2,201,930 | 2,268,043 |
| 522430 | MCDANIEL TEL CO | 1,706,452 | 1,857,303 | 1,915,654 | 1,955,793 | 1,997,581 |
| 522431 | MASHELL TELECOM INC | 3,128,019 | 2,831,729 | 2,520,004 | 2,650,130 | 2,851,880 |
| 522437 | PIONEER TEL CO | 469,495 | 474,797 | 902,331 | 1,103,256 | 1,123,755 |
| 522442 | ST JOHN TEL CO | 311,727 | 400,362 | 343,770 | 315,394 | 964,710 |
| 522446 | TENINO TELEPHONE CO | 2,202,253 | 2,313,485 | 2,464,571 | 2,600,809 | 2,857,034 |
| 522447 | TOLEDO TELEPHONE CO | 2,483,124 | 2,542,236 | 2,946,233 | 2,754,205 | 2,732,977 |
| 522449 | VERIZON N'WEST-WA | 25,927,928 | 21,737,056 | 25,958,114 | 25,244,806 | 25,134,330 |
| 522451 | WESTERN WAHAKIAKUM | 1,985,649 | 2,013,698 | 2,035,566 | 2,038,581 | 2,053,895 |

**Table 3.33
Unseparated ILEC Non-Traffic-Sensitive Revenue Requirement by Study Area (\$)**

| Study Area Code | Study Area Name | 2003 | 2004 | 2005 | 2006 | 2007 |
|-----------------|--------------------------|-------------|-------------|-------------|-------------|-------------|
| | WASHINGTON (CONT.) | | | | | |
| 522452 | WHIDBEY TEL CO. | 6,454,639 | 6,271,249 | 7,148,131 | 7,084,619 | 7,518,050 |
| 522453 | YCOM NETWORKS, INC. | 4,904,643 | 6,179,994 | 6,504,534 | 6,957,865 | 6,442,320 |
| 525161 | QWEST CORP-WA | 598,287,019 | 593,867,092 | 573,610,951 | 490,672,639 | 487,873,246 |
| | WEST VIRGINIA TOTAL | 347,233,812 | 366,610,761 | 351,974,247 | 337,768,298 | 332,059,556 |
| 200256 | ARMSTRONG OF WV | 1,440,246 | 1,370,594 | 1,559,331 | 1,549,100 | 1,758,370 |
| 200257 | SPRUCE KNOB SENECA | 748,923 | 738,062 | 749,836 | 799,273 | 784,598 |
| 200258 | WAR ACQ. DBA WAR TEL | 581,221 | 637,306 | 639,268 | 641,502 | 656,011 |
| 200259 | HARDY TELECOM | 2,613,915 | 2,460,110 | 2,396,907 | 2,507,088 | 2,524,310 |
| 200267 | ARMSTRONG TEL. CO. | 2,443,930 | 2,763,030 | 3,033,794 | 3,428,380 | 3,372,016 |
| 200271 | CITIZENS-FRONTIER-WV | 14,479,661 | 15,927,594 | 14,764,386 | 14,359,684 | 14,154,041 |
| 200277 | WEST SIDE TEL-WV | 1,373,170 | 1,193,272 | 1,139,340 | 1,240,047 | 1,225,593 |
| 204338 | CITIZENS-FRONTIER-WV | 17,529,596 | 18,448,719 | 16,941,096 | 16,576,646 | 16,410,261 |
| 204339 | CITIZENS-FRONTIER-WV | 40,840,371 | 42,461,546 | 39,150,828 | 38,798,340 | 38,291,297 |
| 205050 | VERIZON W VA INC. | 265,182,780 | 280,610,528 | 271,599,462 | 257,868,239 | 252,883,060 |
| | WISCONSIN TOTAL | 841,631,788 | 842,702,179 | 827,311,398 | 823,330,954 | 845,211,164 |
| 330841 | CENTURYTEL-MW-WI(CENCOM) | 11,839,481 | 11,784,262 | 11,946,948 | 11,389,717 | 11,535,336 |
| 330842 | AMERY TELCOM, INC. | 2,145,688 | 2,845,367 | 2,762,303 | 2,852,203 | 2,967,436 |
| 330843 | AMHERST TEL CO | 1,896,195 | 2,167,861 | 2,165,962 | 2,198,774 | 2,243,654 |
| 330844 | BADGER TELECOM, INC. | 3,461,422 | 3,300,933 | 3,574,166 | 3,657,917 | 3,544,167 |
| 330846 | BALDWIN TELECOM | 1,428,242 | 1,850,521 | 1,807,537 | 1,855,011 | 1,943,793 |
| 330847 | BELMONT TEL CO | 395,726 | 404,397 | 412,221 | 406,254 | 403,706 |
| 330848 | BERGEN TEL CO | 118,750 | 135,348 | 164,270 | 169,114 | 129,860 |
| 330849 | BLACK EARTH TEL CO | 608,663 | 626,893 | 634,272 | 636,844 | 647,179 |
| 330850 | BLOOMER TEL CO | 978,755 | 1,232,895 | 1,171,468 | 1,452,167 | 1,678,352 |
| 330851 | BONDUEL TEL CO | 689,217 | 828,681 | 829,048 | 841,132 | 870,469 |
| 330855 | BRUCE TEL CO, INC | 852,497 | 833,515 | 841,023 | 760,152 | 781,428 |
| 330856 | BURLINGTON B&W | 1,361,689 | 1,575,347 | 1,536,453 | 1,532,993 | 1,578,738 |
| 330857 | CENTURYTEL-MW-WI(CASCO) | 577,586 | 593,443 | 595,615 | 542,865 | 546,395 |
| 330859 | CENTRAL STATE TEL CO | 5,596,002 | 5,288,802 | 5,451,502 | 5,517,994 | 5,421,060 |
| 330860 | CHEQUAMEGON COM COOP | 4,030,286 | 4,213,302 | 4,262,314 | 4,460,855 | 5,168,108 |
| 330861 | CHIBARDUN TEL COOP | 3,467,143 | 3,551,253 | 3,773,426 | 3,766,425 | 4,454,608 |
| 330863 | CITIZENS TEL COOP-WI | 1,010,189 | 1,020,540 | 1,555,802 | 1,494,987 | 1,575,703 |
| 330865 | CLEAR LAKE TEL CO-WI | 611,513 | 700,774 | 707,001 | 705,915 | 732,683 |
| 330866 | COCHRANE COOP TEL CO | 641,255 | 642,160 | 654,144 | 948,874 | 919,883 |
| 330868 | COON VALLEY FARMERS | 1,123,656 | 1,144,049 | 1,150,508 | 1,111,570 | 1,111,642 |
| 330870 | RHINELNDR-FRONTIER | 1,967,629 | 1,977,639 | 1,776,950 | 1,545,794 | 1,530,952 |
| 330872 | CUBA CITY EXCHANGE | 661,644 | 775,515 | 762,841 | 789,038 | 749,192 |
| 330875 | DICKEYVILLE TEL CORP | 510,425 | 537,543 | 543,669 | 539,437 | 555,355 |
| 330877 | CENTURYTEL-FAIRWATER | 566,029 | 584,500 | 639,863 | 532,562 | 544,736 |
| 330879 | FARMERS INDEPENDENT | 1,387,186 | 1,483,569 | 1,554,611 | 1,564,403 | 1,660,665 |
| 330880 | FARMERS TEL CO - WI | 2,533,091 | 2,740,492 | 2,740,852 | 2,736,187 | 2,826,079 |
| 330881 | MID-PLAINS TEL CO | 9,813,216 | 9,071,375 | 9,949,005 | 9,945,628 | 10,341,941 |
| 330884 | CENTURYTEL-FORESTVIL | 1,400,384 | 1,431,023 | 1,470,162 | 1,468,898 | 1,454,160 |
| 330886 | VERIZON NORTH-WI | 118,578,128 | 117,486,023 | 113,030,537 | 107,828,696 | 104,471,429 |
| 330889 | HAGER TELECOM INC. | 859,984 | 888,164 | 912,412 | 922,409 | 927,198 |
| 330891 | RHINELNDR-FRONTIER | 2,949,142 | 2,610,044 | 2,370,738 | 1,834,392 | 1,320,733 |
| 330892 | HILLSBORO TEL CO | 630,519 | 727,689 | 711,020 | 720,471 | 749,623 |
| 330895 | CENTURYTEL-WISCONSIN | 18,317,467 | 17,813,125 | 12,063,595 | 8,700,564 | 9,228,725 |
| 330896 | LAKEFIELD TEL CO | 768,006 | 780,378 | 793,021 | 769,254 | 778,758 |
| 330898 | CENTURYTEL LARSEN | 1,357,543 | 1,244,472 | 1,210,993 | 1,161,487 | 1,124,464 |
| 330899 | LA VALLE TEL COOP | 891,495 | 919,369 | 1,297,146 | 1,388,086 | 1,428,429 |
| 330900 | LEMONWEIR VALLEY TEL | 1,284,745 | 1,490,987 | 1,410,227 | 1,434,549 | 1,477,544 |
| 330902 | LUCK TEL CO | 1,004,088 | 1,075,838 | 1,102,608 | 1,088,632 | 1,080,105 |
| 330905 | MANAWA TEL CO | 1,027,054 | 1,122,059 | 1,142,182 | 1,128,220 | 1,192,642 |
| 330908 | MARQUETTE-ADAMS COOP | 2,132,633 | 2,217,649 | 2,372,513 | 2,391,428 | 2,559,656 |
| 330909 | MIDWAY TEL CO | 3,547,176 | 3,377,049 | 3,392,767 | 3,339,041 | 3,396,425 |
| 330910 | MILLTOWN MUTUAL TEL | 828,020 | 963,755 | 1,027,644 | 1,014,664 | 1,116,631 |
| 330912 | FRONTIER-MONDOVI | 742,596 | 620,850 | 605,147 | 525,007 | 592,358 |
| 330913 | CENTURYTEL MONROE | 4,317,506 | 4,434,317 | 4,554,075 | 4,223,152 | 4,136,434 |

**Table 3.33
Unseparated ILEC Non-Traffic-Sensitive Revenue Requirement by Study Area (\$)**

| Study Area Code | Study Area Name | 2003 | 2004 | 2005 | 2006 | 2007 |
|-----------------|-------------------------------|----------------|----------------|----------------|----------------|----------------|
| | WISCONSIN (CONT.) | | | | | |
| 330914 | EASTCOAST TELECOM | 2,604,956 | 2,794,137 | 2,791,638 | 2,772,662 | 2,652,919 |
| 330915 | MOSINEE TEL CO LLC | 1,488,067 | 1,681,983 | 1,740,440 | 1,818,211 | 1,960,145 |
| 330916 | MOUNT HOREB TEL CO | 2,410,212 | 2,675,238 | 2,823,508 | 2,950,522 | 2,705,821 |
| 330917 | MT VERNON TEL CO | 6,171,539 | 6,301,701 | 6,551,439 | 7,106,359 | 7,789,473 |
| 330918 | NELSON TEL COOP | 2,441,385 | 2,627,575 | 2,612,337 | 2,641,954 | 3,108,214 |
| 330920 | NIAGARA TEL CO | 1,450,938 | 1,453,258 | 1,461,451 | 1,523,244 | 1,690,547 |
| 330922 | CENTURYTEL-MW-WI/NW | 26,730,150 | 27,707,983 | 28,047,029 | 25,793,422 | 26,935,345 |
| 330924 | CENTURYTEL-MW-KENDAL | 28,770,484 | 27,404,049 | 27,201,121 | 23,711,365 | 23,544,085 |
| 330925 | BAYLAND TEL CO | 713,174 | 933,793 | 924,793 | 965,149 | 1,050,470 |
| 330930 | GRANTLAND TELECOM | 1,892,970 | 1,814,061 | 1,799,353 | 1,754,720 | 1,746,886 |
| 330931 | CENTURYTEL-SO WI | 2,443,223 | 2,323,258 | 2,295,685 | 2,150,903 | 2,151,200 |
| 330934 | CENTURYTEL-MW-WI(PLATTEVILLE) | 2,020,709 | 2,207,251 | 2,513,965 | 2,230,064 | 2,149,343 |
| 330936 | INDIANHEAD TEL CO | 1,196,052 | 1,113,840 | 1,170,274 | 1,088,544 | 1,064,202 |
| 330937 | PRICE COUNTY TEL CO | 1,679,038 | 1,734,963 | 1,475,262 | 1,642,093 | 1,833,557 |
| 330938 | NORTHEAST TEL CO | 2,849,209 | 3,632,655 | 3,584,921 | 3,693,311 | 3,893,332 |
| 330940 | RHINELANDER-FRONTIER | 3,701,125 | 4,125,021 | 3,372,489 | 3,377,765 | 2,520,313 |
| 330941 | RHINELANDER-FRONTIER | 538,428 | 550,989 | 515,449 | 461,043 | 489,160 |
| 330942 | RICHLAND-GRANT COOP | 1,352,904 | 1,797,587 | 2,066,932 | 2,147,349 | 2,367,094 |
| 330943 | RIVERSIDE TELECOM | 1,315,551 | 1,521,514 | 1,527,157 | 1,548,893 | 1,594,621 |
| 330944 | FRONTIER-ST.CROIX | 2,856,794 | 3,070,999 | 3,111,690 | 3,277,085 | 3,584,439 |
| 330945 | SCANDINAVIA TEL CO | 1,161,597 | 1,188,372 | 1,200,065 | 1,182,918 | 1,190,842 |
| 330946 | SHARON TEL CO | 575,681 | 582,595 | 626,157 | 618,842 | 559,844 |
| 330949 | SIREN TEL CO, INC | 790,596 | 1,051,074 | 1,013,573 | 861,998 | 916,252 |
| 330950 | CENTURYTEL-NW WI | 12,613,504 | 12,592,988 | 13,079,862 | 12,456,970 | 12,138,592 |
| 330951 | SOMERSET TEL CO | 820,089 | 1,117,156 | 1,072,870 | 1,146,990 | 1,265,489 |
| 330952 | SE TEL OF WISCONSIN | 3,699,640 | 3,751,638 | 3,754,859 | 3,504,483 | 3,807,674 |
| 330953 | SPRING VALLEY TEL CO | 759,020 | 824,466 | 826,541 | 790,658 | 778,754 |
| 330954 | STOCKBRIDGE & SHERWD | 1,686,360 | 1,663,205 | 1,650,590 | 1,625,617 | 1,563,168 |
| 330955 | STATE LONG DISTANCE | 3,159,651 | 3,010,948 | 3,401,390 | 3,216,469 | 3,254,986 |
| 330956 | CENTURYTEL-NORTH WI | 10,009,647 | 10,001,855 | 9,783,574 | 9,082,286 | 8,627,512 |
| 330958 | TENNEY TEL CO | 465,491 | 460,582 | 503,496 | 525,576 | 539,763 |
| 330959 | CENTURYTEL-MW-WI(THORP) | 792,754 | 757,876 | 716,740 | 693,187 | 713,670 |
| 330960 | TRI-COUNTY COMM COOP | 2,021,716 | 2,023,123 | 2,001,311 | 2,172,312 | 2,410,417 |
| 330962 | UNION TEL CO | 1,979,354 | 2,109,612 | 2,140,922 | 2,102,698 | 2,127,769 |
| 330963 | UTELCO, INC | 4,719,160 | 4,340,571 | 5,021,572 | 4,909,357 | 5,371,584 |
| 330964 | FRONTIER-WISCONSIN | 7,441,097 | 7,009,196 | 6,471,346 | 6,361,171 | 6,416,009 |
| 330966 | VERNON TEL COOP | 3,307,276 | 3,412,788 | 3,494,418 | 3,472,356 | 3,558,450 |
| 330967 | FRONTIER OF VIROQUA | 1,163,090 | 1,372,160 | 1,359,658 | 1,445,496 | 1,588,205 |
| 330968 | WAUNAKEE TEL CO | 2,178,985 | 2,075,495 | 2,416,174 | 2,400,613 | 2,505,902 |
| 330970 | CENTURYTEL-MW-WI | 2,634,423 | 2,859,355 | 2,877,146 | 2,821,647 | 2,808,228 |
| 330971 | W. WISCONSIN TELCOM | 2,686,600 | 3,675,379 | 3,965,579 | 4,984,332 | 5,467,396 |
| 330973 | WITTENBERG TEL CO | 1,073,351 | 1,144,427 | 1,118,578 | 1,098,807 | 1,129,652 |
| 330974 | WOOD COUNTY TEL CO | 12,524,545 | 12,846,477 | 12,670,691 | 11,908,076 | 11,205,146 |
| 331155 | TELEPHONE USA OF WI | 28,164,493 | 28,476,370 | 28,521,100 | 27,241,447 | 26,462,044 |
| 331159 | CENTURYTEL-CENTRL WI | 26,543,290 | 26,448,957 | 26,370,200 | 25,191,222 | 24,662,788 |
| 335220 | WISCONSIN BELL | 393,123,807 | 389,319,893 | 380,235,497 | 394,967,014 | 415,811,428 |
| | WYOMING TOTAL | 138,661,974 | 133,817,554 | 132,214,202 | 111,783,150 | 117,919,336 |
| 511595 | UTC OF THE WEST-WY | 3,820,363 | 2,932,602 | 2,947,191 | 3,010,550 | 2,498,140 |
| 512251 | RANGE TEL COOP - WY | 11,580,730 | 11,099,271 | 11,460,021 | 11,653,956 | 12,347,254 |
| 512289 | CHUGWATER TEL CO | 141,620 | 137,677 | 138,951 | 183,703 | 202,580 |
| 512290 | ALL WEST COMM.-WY | 200,025 | 184,345 | 134,055 | 148,608 | 146,128 |
| 512291 | DUBOIS TEL EXCHANGE | 2,205,179 | 2,163,744 | 2,754,713 | 2,651,442 | 2,703,038 |
| 512295 | SILVER STAR TEL-WY | 2,491,101 | 2,435,187 | 2,938,029 | 3,141,037 | 3,221,340 |
| 512296 | TRI COUNTY TEL ASSN | 8,228,106 | 7,843,267 | 9,030,535 | 9,677,183 | 9,874,571 |
| 512297 | UNION TELEPHONE CO | 4,214,563 | 4,604,182 | 3,904,613 | 3,894,138 | 3,345,910 |
| 512299 | CENTURYTEL OF WY. | 2,430,795 | 2,135,526 | 2,544,175 | 2,708,012 | 2,952,911 |
| 515108 | QWEST CORP-WY | 103,349,492 | 100,281,754 | 96,361,920 | 74,714,521 | 80,627,465 |
| | GRAND TOTAL | 46,980,444,553 | 45,876,281,729 | 46,910,418,433 | 45,864,814,496 | 45,723,900,361 |

Source: National Exchange Carrier Association, *Universal Service Fund 2008 Submission of 2007 Study Results* (September 30, 2008)

**Table 3.34
Number of ILEC Loops by Study Area**

| Study Area Code | Study Area Name | 2003 | 2004 | 2005 | 2006 | 2007 |
|-----------------|----------------------|-----------|-----------|-----------|-----------|-----------|
| | ALABAMA TOTAL | 2,346,935 | 2,276,610 | 2,195,613 | 2,085,917 | 1,970,808 |
| 250282 | BLOUNTSVILLE TEL CO | 3,799 | 3,807 | 3,693 | 3,491 | 3,350 |
| 250283 | BRINDLEE MOUNTAIN | 12,489 | 12,211 | 11,818 | 11,525 | 11,069 |
| 250284 | BUTLER TEL CO | 8,764 | 8,428 | 8,383 | 8,171 | 7,712 |
| 250285 | CASTLEBERRY TEL CO | 1,086 | 1,046 | 1,058 | 979 | 957 |
| 250286 | NATIONAL OF ALABAMA | 2,351 | 2,287 | 2,168 | 2,052 | 1,952 |
| 250290 | FARMERS TELECOM COOP | 19,660 | 19,355 | 18,748 | 18,341 | 17,771 |
| 250295 | GRACEBA TOTAL COMM | 4,511 | 4,521 | 4,409 | 4,369 | 4,093 |
| 250298 | GULF TEL CO - AL | 57,165 | 53,974 | 56,363 | 55,458 | 53,572 |
| 250299 | HAYNEVILLE TEL CO | 2,583 | 2,544 | 2,564 | 2,501 | 2,429 |
| 250300 | HOPPER TELECOMM. CO. | 3,789 | 3,689 | 3,557 | 3,473 | 3,395 |
| 250301 | FRONTIER-LAMAR CNTY | 2,414 | 2,293 | 2,202 | 2,123 | 2,020 |
| 250302 | WINDSTREAM AL | 28,197 | 28,294 | 28,220 | 27,998 | 27,778 |
| 250304 | MILLRY TEL CO | 7,409 | 7,191 | 7,136 | 6,957 | 6,756 |
| 250305 | MON-CRE TEL COOP | 3,364 | 3,224 | 3,081 | 2,976 | 2,917 |
| 250306 | FRONTIER COMM.-AL | 13,541 | 13,290 | 13,079 | 12,671 | 12,538 |
| 250307 | MOUNDVILLE TEL CO | 1,912 | 1,761 | 1,697 | 1,659 | 1,564 |
| 250308 | NEW HOPE TEL COOP | 5,918 | 5,778 | 5,640 | 5,471 | 5,345 |
| 250311 | OAKMAN TEL CO (TDS) | 2,683 | 2,566 | 2,510 | 2,382 | 2,230 |
| 250312 | OTELCO TELEPHONE LLC | 7,680 | 7,524 | 7,439 | 7,283 | 7,175 |
| 250314 | PEOPLES TEL CO | 16,587 | 16,319 | 16,159 | 15,779 | 15,148 |
| 250315 | PINE BELT TEL CO | 2,667 | 2,670 | 2,627 | 2,654 | 2,486 |
| 250316 | RAGLAND TEL CO | 1,505 | 1,488 | 1,334 | 1,270 | 1,268 |
| 250317 | ROANOKE TEL CO | 5,455 | 5,401 | 5,204 | 5,051 | 4,784 |
| 250318 | FRONTIER COMM-SOUTH | 11,949 | 11,853 | 11,557 | 11,348 | 11,501 |
| 250322 | UNION SPRINGS TEL CO | 4,705 | 4,767 | 4,681 | 4,577 | 4,418 |
| 255181 | SO CENTRAL BELL-AL | 1,834,337 | 1,774,375 | 1,709,853 | 1,617,991 | 1,523,645 |
| 259788 | CENTURYTEL-AL-SOUTH | 156,882 | 152,868 | 142,985 | 134,936 | 125,942 |
| 259789 | CENTURYTEL-AL-NORTH | 123,533 | 123,086 | 117,448 | 112,431 | 106,993 |
| | ALASKA TOTAL | 443,650 | 414,054 | 388,684 | 369,991 | 337,614 |
| 610989 | ADAK TEL UTILITY | 182 | 190 | 197 | 190 | 197 |
| 613000 | ACS OF ANCHORAGE | 168,617 | 151,826 | 132,666 | 115,592 | 98,603 |
| 613001 | ARCTIC SLOPE TEL | 2,659 | 2,549 | 2,425 | 2,776 | 2,811 |
| 613001A | ARCTIC SLOPE TEL | 3,887 | 3,388 | 2,775 | 2,553 | 2,541 |
| 613002 | BETTLES TEL CO INC | 201 | 210 | 212 | 216 | 207 |
| 613003 | BRISTOL BAY TEL COOP | 1,689 | 1,628 | 1,564 | 1,682 | 1,679 |
| 613004 | BUSH-TELL INC. | 1,024 | 1,082 | 1,030 | 1,047 | 1,029 |
| 613005 | CIRCLE UTILITIES | 49 | 51 | 44 | 44 | 43 |
| 613006 | COPPER VALLEY TEL | 6,130 | 5,861 | 5,771 | 5,462 | 5,105 |
| 613007 | CORDOVA TEL COOP | 2,021 | 1,956 | 1,874 | 1,807 | 1,797 |
| 613008 | ACS-FAIRBANKS, INC. | 40,444 | 37,475 | 35,892 | 35,451 | 33,903 |
| 613010 | ACS-N GLACIER STATE | 53,457 | 50,935 | 50,529 | 50,210 | 47,871 |
| 613011 | INTERIOR TEL CO INC | 4,959 | 5,159 | 5,031 | 4,969 | 5,131 |
| 613011A | INTERIOR TEL CO INC | 3,338 | 3,461 | 3,351 | 3,242 | 3,095 |
| 613012 | ACS-AK JUNEAU | 26,205 | 23,714 | 22,500 | 21,957 | 16,959 |
| 613013 | KETCHIKAN PUBLIC UT | 10,177 | 9,856 | 9,542 | 9,230 | 8,384 |
| 613015 | MATANUSKA TEL ASSOC | 62,740 | 60,832 | 61,130 | 61,203 | 57,304 |
| 613016 | MUKLUK TEL CO INC | 1,566 | 1,508 | 1,458 | 1,482 | 1,571 |
| 613016A | MUKLUK TEL CO INC | 2,975 | 2,876 | 2,676 | 2,586 | 2,502 |
| 613017 | ALASKA TEL CO | 5,001 | 4,827 | 4,674 | 4,493 | 4,408 |
| 613017A | ALASKA TEL CO | 6,840 | 6,692 | 6,550 | 6,510 | 6,337 |
| 613018 | NUSHAGAK ELEC & TEL | 2,403 | 2,424 | 2,459 | 2,523 | 2,401 |
| 613019 | OTZ TEL COOPERATIVE | 3,886 | 3,574 | 3,523 | 3,589 | 3,587 |
| 613020 | ACS-N SITKA | 14,211 | 13,756 | 13,653 | 13,542 | 12,914 |
| 613022 | ACS-AK GREATLAND | 4,840 | 4,596 | 3,620 | 4,062 | 3,545 |
| 613023 | UNITED UTILITIES INC | 7,870 | 7,887 | 7,941 | 8,027 | 8,205 |
| 613023A | UNITED UTILITIES INC | 5,250 | 4,670 | 4,529 | 4,455 | 4,410 |
| 613025 | YUKON TEL CO INC | 591 | 605 | 607 | 595 | 578 |
| 613026 | NORTH COUNTRY TEL CO | 188 | 206 | 167 | 180 | 178 |
| 613028 | SUMMIT TEL & TEL -AK | 250 | 260 | 294 | 316 | 319 |

**Table 3.34
Number of ILEC Loops by Study Area**

| Study Area Code | Study Area Name | 2003 | 2004 | 2005 | 2006 | 2007 |
|-----------------|----------------------|------------|------------|------------|------------|------------|
| | AMERICAN SAMOA TOTAL | 10,758 | 10,872 | 10,956 | 10,746 | 10,594 |
| 673900 | AMERICAN SAMOA | 10,758 | 10,872 | 10,956 | 10,746 | 10,594 |
| | ARIZONA TOTAL | 2,745,145 | 2,577,257 | 2,419,698 | 2,251,527 | 2,076,125 |
| 450815 | HOPI TELECOMM, INC. | 1,969 | 1,998 | 1,904 | 1,763 | 1,777 |
| 452169 | SAN CARLOS APACHE | 2,633 | 2,660 | 2,684 | 2,698 | 2,680 |
| 452171 | ARIZONA TELEPHONE CO | 4,117 | 3,827 | 3,842 | 3,907 | 3,865 |
| 452172 | CITZENS-FRNTR-RURAL | 102,197 | 101,235 | 100,566 | 96,891 | 92,273 |
| 452173 | TOHONO O'ODHAM UTIL. | 3,753 | 3,760 | 3,829 | 3,983 | 3,902 |
| 452174 | SOUTHWESTERN TEL CO | 5,707 | 5,247 | 4,814 | 4,682 | 4,340 |
| 452176 | VALLEY TEL COOP-AZ | 8,081 | 8,019 | 8,274 | 7,741 | 7,572 |
| 452179 | GILA RIVER TELECOM. | 3,710 | 3,428 | 3,656 | 3,693 | 3,686 |
| 452191 | ACCIPITER COMM. | 215 | 224 | 205 | 201 | 269 |
| 452200 | FORT MOJAVE TEL, INC | 1,063 | 1,173 | 1,110 | 1,126 | 1,114 |
| 452226 | MIDVALE-AZ | 991 | 1,201 | 1,362 | 1,424 | 1,511 |
| 452302 | VERIZON CALIF-AZ | 8,671 | 8,542 | 8,268 | 7,808 | 7,115 |
| 453334 | TABLE TOP TEL CO | 5,136 | 5,062 | 5,006 | 4,783 | 4,583 |
| 454426 | CITZENS-FRNTR-WH MT | 41,569 | 40,208 | 39,843 | 39,104 | 37,664 |
| 454449 | NAVAJO-AZ-FRONTIER | 21,705 | 22,150 | 22,801 | 22,348 | 22,479 |
| 455101 | QWEST CORP-AZ | 2,530,160 | 2,365,023 | 2,207,944 | 2,045,772 | 1,877,440 |
| 457991 | SADDLEBACK COMM CO | 770 | 802 | 892 | 905 | 1,157 |
| 457991A | SADDLEBACK COMM CO | 2,698 | 2,698 | 2,698 | 2,698 | 2,698 |
| | ARKANSAS TOTAL | 1,415,011 | 1,371,860 | 1,312,658 | 1,245,982 | 1,162,844 |
| 401142 | CENTURYTEL NW-AR-RUS | 113,458 | 111,777 | 105,173 | 99,101 | 91,713 |
| 401143 | CENTURYTEL NW-AR-SIL | 21,848 | 21,246 | 20,192 | 18,760 | 17,189 |
| 401144 | CENTURYTEL-CENTRAL A | 83,026 | 79,883 | 73,406 | 67,625 | 62,536 |
| 401144A | CENTURYTEL-CENTRAL A | 1,317 | 1,213 | 1,172 | 1,123 | 1,076 |
| 401691 | WINDSTREAM AR | 107,965 | 105,742 | 101,573 | 97,631 | 94,520 |
| 401692 | ARKANSAS TEL CO | 8,831 | 8,768 | 8,539 | 8,341 | 8,125 |
| 401697 | CENTRAL ARKANSAS TEL | 3,336 | 3,279 | 3,192 | 3,081 | 3,018 |
| 401698 | CLEVELAND COUNTY TEL | 3,769 | 3,714 | 3,542 | 3,345 | 3,185 |
| 401699 | DECATUR TEL CO INC | 1,317 | 1,268 | 1,213 | 1,222 | 1,100 |
| 401702 | SOUTH ARKANSAS TEL | 4,052 | 3,913 | 3,777 | 3,714 | 3,549 |
| 401704 | LAVACA TEL CO-AR | 1,833 | 1,716 | 1,658 | 1,550 | 1,462 |
| 401705 | CENTURYTEL- ARKANSAS | 19,307 | 18,815 | 18,189 | 17,537 | 16,654 |
| 401709 | MADISON COUNTY TEL | 3,916 | 3,973 | 3,905 | 3,871 | 3,745 |
| 401710 | MAGAZINE TEL CO | 1,090 | 1,074 | 1,039 | 1,018 | 986 |
| 401711 | CENTURYTEL-MTN HOME | 22,457 | 22,250 | 21,132 | 20,382 | 19,483 |
| 401712 | MOUNTAIN VIEW TEL CO | 7,580 | 7,528 | 7,418 | 7,380 | 7,093 |
| 401713 | NORTH ARKANSAS TEL | 8,120 | 8,036 | 7,813 | 7,508 | 7,254 |
| 401718 | PRAIRIE GROVE TEL CO | 9,878 | 9,801 | 9,594 | 9,359 | 9,223 |
| 401720 | CENTURYTEL-REDFIELD | 1,935 | 1,937 | 1,767 | 1,649 | 1,590 |
| 401721 | RICE BELT TEL CO | 1,042 | 1,025 | 919 | 850 | 807 |
| 401722 | E RITTER TEL CO | 4,807 | 4,470 | 4,396 | 4,211 | 3,985 |
| 401724 | SW ARKANSAS TEL COOP | 6,552 | 6,630 | 6,407 | 6,170 | 5,813 |
| 401726 | TRI-COUNTY TEL CO-AR | 6,937 | 7,124 | 6,929 | 6,825 | 6,604 |
| 401727 | CENTURYTEL-SOUTH AR | 1,461 | 1,438 | 1,379 | 1,297 | 1,215 |
| 401729 | WALNUT HILL TEL CO | 5,804 | 5,788 | 5,683 | 5,412 | 5,166 |
| 401733 | YELCOT TEL CO INC | 4,209 | 3,932 | 3,835 | 3,727 | 3,507 |
| 401734 | ARKWEST COMM., INC. | 5,404 | 5,527 | 5,351 | 5,213 | 5,051 |
| 403031 | SCOTT COUNTY TEL CO | 122 | 127 | 125 | 127 | 123 |
| 405211 | SOUTHWESTERN BELL-AR | 953,638 | 919,866 | 883,340 | 837,953 | 777,072 |
| | CALIFORNIA TOTAL | 21,895,130 | 21,285,036 | 20,610,911 | 19,638,579 | 18,406,883 |
| 542301 | CALAVERAS TEL CO | 4,605 | 4,486 | 4,449 | 4,469 | 4,384 |
| 542302 | VERIZON CA(CONTEL) | 409,382 | 408,505 | 405,513 | 393,459 | 374,768 |
| 542308 | CITIZENS-FRONTIER CA | 131,917 | 132,560 | 129,419 | 124,581 | 116,754 |
| 542311 | CAL-ORE TELEPHONE CO | 2,660 | 2,660 | 2,558 | 2,531 | 2,521 |
| 542313 | DUCOR TELEPHONE CO | 1,245 | 1,250 | 1,272 | 1,331 | 1,325 |
| 542315 | GLOBAL DBA FRONTIER | 13,141 | 13,561 | 14,032 | 14,544 | 14,966 |
| 542318 | FORESTHILL TEL CO. | 3,244 | 3,243 | 3,243 | 3,169 | 3,110 |

**Table 3.34
Number of ILEC Loops by Study Area**

| Study Area Code | Study Area Name | 2003 | 2004 | 2005 | 2006 | 2007 |
|-----------------|----------------------------|------------|------------|------------|------------|------------|
| | CALIFORNIA (CONT.) | | | | | |
| 542319 | VERIZON-CA (GTE) | 4,073,061 | 3,980,575 | 3,828,929 | 3,656,921 | 3,418,308 |
| 542321 | HAPPY VALLEY TEL CO | 3,567 | 3,522 | 3,536 | 3,471 | 3,371 |
| 542322 | HORNITOS TEL CO | 657 | 652 | 653 | 640 | 649 |
| 542323 | WINTERHAVEN TEL. CO. | 1,678 | 1,533 | 1,462 | 1,417 | 1,260 |
| 542324 | KERMAN TELEPHONE CO | 6,396 | 6,501 | 6,508 | 6,690 | 6,758 |
| 542332 | THE PONDEROSA TEL CO | 9,879 | 9,884 | 9,854 | 9,467 | 9,287 |
| 542334 | SUREWEST TEL. | 133,707 | 128,563 | 125,742 | 121,615 | 110,063 |
| 542338 | SIERRA TELEPHONE CO | 23,320 | 23,555 | 23,457 | 23,246 | 22,937 |
| 542339 | THE SISKIYOU TEL CO | 5,055 | 5,093 | 5,039 | 5,036 | 4,806 |
| 542343 | VOLCANO TEL CO | 11,461 | 11,602 | 11,630 | 11,378 | 11,149 |
| 542344 | VERIZON W-COAST-CA | 14,546 | 14,429 | 13,934 | 13,671 | 13,314 |
| 542346 | PINNACLES TEL CO | 289 | 288 | 277 | 263 | 270 |
| 543402 | CITIZENS-FRNTIER-GST | 15,712 | 15,789 | 15,581 | 15,363 | 14,913 |
| 544342 | CITZENS-FRNTR-TUOLUM | 6,919 | 6,918 | 6,856 | 6,778 | 6,695 |
| 545170 | PACIFIC BELL | 17,022,689 | 16,509,867 | 15,996,967 | 15,218,539 | 14,265,275 |
| | COLORADO TOTAL | 2,706,846 | 2,606,817 | 2,474,187 | 2,301,371 | 2,132,055 |
| 461835 | SUNFLOWER TEL - CO | 348 | 336 | 348 | 327 | 314 |
| 462178 | AGATE MUTUAL TEL CO | 159 | 149 | 150 | 138 | 139 |
| 462181 | BIJOU TEL COOP ASSOC | 1,531 | 1,514 | 1,475 | 1,446 | 1,412 |
| 462182 | BLANCA TEL CO | 1,377 | 1,405 | 1,456 | 1,400 | 1,245 |
| 462184 | DELTA COUNTY TEL CO | 10,960 | 10,638 | 10,503 | 10,346 | 10,039 |
| 462185 | CENTURYTEL OF EAGLE | 85,189 | 83,436 | 80,190 | 76,525 | 73,353 |
| 462186 | EASTERN SLOPE RURAL | 5,480 | 5,420 | 5,311 | 5,079 | 4,901 |
| 462187 | THE EL PASO CNTY TEL | 5,008 | 4,854 | 4,767 | 4,585 | 4,360 |
| 462188 | FARMERS TEL CO - CO | 537 | 555 | 581 | 558 | 576 |
| 462190 | HAXTUN TEL CO | 1,730 | 1,663 | 1,620 | 1,589 | 1,542 |
| 462192 | BIG SANDY TELECOM | 1,097 | 1,069 | 1,047 | 974 | 990 |
| 462193 | NUCLA-NATURITA TEL | 1,831 | 1,850 | 1,802 | 1,796 | 1,799 |
| 462194 | NUNN TEL CO | 677 | 708 | 699 | 716 | 708 |
| 462195 | SOUTH PARK TEL. CO. | 201 | 210 | 213 | 204 | 210 |
| 462196 | PEETZ COOP TEL CO | 223 | 237 | 242 | 239 | 233 |
| 462197 | PHILLIPS COUNTY TEL | 2,115 | 2,016 | 1,982 | 1,915 | 1,861 |
| 462198 | PINE DRIVE TEL CO | 955 | 957 | 967 | 959 | 949 |
| 462199 | PLAINS COOP TEL ASSN | 1,556 | 1,529 | 1,485 | 1,459 | 1,407 |
| 462201 | RICO TEL CO | 202 | 186 | 195 | 199 | 212 |
| 462202 | ROGGEN TEL COOP CO | 295 | 296 | 290 | 281 | 274 |
| 462203 | RYE TELEPHONE CO | 2,495 | 2,525 | 2,484 | 2,431 | 2,437 |
| 462204 | COLUMBINE ACQ CORP | 1,543 | 1,531 | 1,563 | 1,571 | 1,557 |
| 462206 | STONEHAM COOP TEL CO | 81 | 78 | 77 | 77 | 76 |
| 462207 | STRASBURG TEL CO | 1,957 | 1,954 | 1,999 | 1,931 | 1,891 |
| 462208 | CENTURYTEL-COLORADO | 10,700 | 10,917 | 10,711 | 10,694 | 10,401 |
| 462209 | WIGGINS TEL ASSOC | 1,813 | 1,833 | 1,773 | 1,782 | 1,750 |
| 462210 | WILLARD TEL CO | 68 | 65 | 66 | 64 | 61 |
| 465102 | QWEST CORP-CO | 2,566,718 | 2,468,886 | 2,340,191 | 2,172,086 | 2,007,358 |
| | CONNECTICUT TOTAL | 2,229,844 | 2,135,021 | 1,997,944 | 1,854,403 | 1,709,510 |
| 135200 | SOUTHERN NEW ENGLAND | 2,229,844 | 2,135,021 | 1,997,944 | 1,854,403 | 1,709,510 |
| | DELAWARE TOTAL | 564,508 | 546,439 | 530,802 | 491,408 | 444,456 |
| 565010 | VERIZON DELAWARE INC | 564,508 | 546,439 | 530,802 | 491,408 | 444,456 |
| | DISTRICT OF COLUMBIA TOTAL | 832,290 | 791,292 | 766,942 | 724,194 | 668,803 |
| 575020 | VERIZON WA, DC INC. | 832,290 | 791,292 | 766,942 | 724,194 | 668,803 |
| | FLORIDA TOTAL | 10,760,153 | 10,356,866 | 9,875,657 | 9,214,613 | 8,422,504 |
| 210291 | GTC, INC. | 4,931 | 4,786 | 4,612 | 4,466 | 4,338 |
| 210318 | FRONTIER COMM-SOUTH | 4,654 | 4,555 | 4,426 | 4,197 | 3,921 |
| 210328 | VERIZON FLORIDA | 2,221,297 | 2,139,947 | 1,980,167 | 1,788,134 | 1,594,101 |
| 210329 | GTC, INC. | 11,306 | 11,033 | 10,680 | 10,411 | 10,135 |
| 210330 | SMART CITY TEL LLC | 16,517 | 15,574 | 14,405 | 13,979 | 13,507 |

**Table 3.34
Number of ILEC Loops by Study Area**

| Study Area Code | Study Area Name | 2003 | 2004 | 2005 | 2006 | 2007 |
|-----------------|----------------------|-----------|-----------|-----------|-----------|-----------|
| | FLORIDA (CONT.) | | | | | |
| 210331 | ITS TELECOMM. SYS. | 3,982 | 3,985 | 3,911 | 3,764 | 3,576 |
| 210335 | NORTHEAST FLORIDA | 10,227 | 10,234 | 10,195 | 10,086 | 9,667 |
| 210336 | WINDSTREAM FL | 95,266 | 94,568 | 92,373 | 90,434 | 88,893 |
| 210338 | QUINCY TEL CO-FL DIV | 14,173 | 13,986 | 13,820 | 13,551 | 12,968 |
| 210339 | GTC, INC. | 36,787 | 35,846 | 35,084 | 33,501 | 31,591 |
| 210341 | EMBARQ FLORIDA | 2,063,198 | 1,959,251 | 1,954,626 | 1,823,158 | 1,670,869 |
| 215191 | SOUTHERN BELL-FL | 6,277,815 | 6,063,101 | 5,751,358 | 5,418,932 | 4,978,938 |
| | GEORGIA TOTAL | 4,802,203 | 4,611,936 | 4,416,689 | 4,166,944 | 3,875,280 |
| 220324 | VALLEY TEL CO, LLC | 4,984 | 4,726 | 4,430 | 4,147 | 3,795 |
| 220338 | QUINCY TEL CO-GA DIV | 794 | 794 | 791 | 779 | 759 |
| 220344 | ALMA TEL CO | 7,588 | 7,650 | 7,592 | 7,374 | 7,228 |
| 220346 | BLUE RIDGE TEL CO | 13,783 | 13,709 | 13,003 | 12,547 | 11,993 |
| 220347 | BRANTLEY TEL CO | 6,274 | 6,179 | 6,109 | 6,052 | 5,886 |
| 220348 | BULLOCH COUNTY RURAL | 11,208 | 11,088 | 10,827 | 10,663 | 10,310 |
| 220351 | CAMDEN TEL & TEL CO | 25,458 | 23,539 | 22,903 | 22,853 | 22,181 |
| 220354 | CHICKAMAUGA TEL CORP | 6,688 | 6,609 | 6,464 | 6,298 | 6,072 |
| 220355 | CITIZENS TEL CO - GA | 5,465 | 5,375 | 5,100 | 4,850 | 4,552 |
| 220356 | COASTAL UTILITIES | 38,531 | 37,395 | 36,109 | 34,345 | 32,757 |
| 220357 | WINDSTREAM GA | 72,365 | 72,399 | 70,710 | 67,929 | 66,731 |
| 220358 | DARIEN TEL CO | 7,068 | 6,889 | 6,563 | 6,395 | 6,153 |
| 220360 | ELLIJAY TEL CO | 15,560 | 15,571 | 16,076 | 15,673 | 15,125 |
| 220362 | FRONTIER-FAIRMOUNT | 2,750 | 2,699 | 2,602 | 2,503 | 2,419 |
| 220364 | WINDSTREAM GA TEL. | 7,836 | 7,437 | 7,187 | 7,004 | 6,830 |
| 220365 | GLENWOOD TEL CO | 995 | 1,172 | 1,044 | 982 | 932 |
| 220368 | HART TEL CO | 10,111 | 9,869 | 9,644 | 9,340 | 8,937 |
| 220369 | COMSOUTH TELECOMM | 5,155 | 5,047 | 4,938 | 4,892 | 4,658 |
| 220371 | INTERSTATE TEL CO | 14,745 | 14,396 | 13,750 | 12,911 | 12,096 |
| 220375 | NELSON-BALL GROUND | 8,575 | 7,998 | 7,720 | 7,647 | 7,330 |
| 220376 | PEMBROKE TEL CO | 4,268 | 4,320 | 4,233 | 4,215 | 4,063 |
| 220377 | PINELAND TEL COOP | 14,143 | 13,924 | 13,487 | 12,953 | 12,373 |
| 220378 | PLANTERS RURAL COOP | 9,995 | 9,984 | 9,720 | 9,655 | 9,344 |
| 220379 | PLANT TEL. CO. | 10,589 | 10,254 | 10,010 | 9,656 | 9,955 |
| 220380 | PROGRESSIVE RURAL | 5,760 | 5,723 | 5,678 | 5,597 | 5,443 |
| 220381 | PUBLIC SERVICE TEL | 12,467 | 12,211 | 11,876 | 11,601 | 10,877 |
| 220382 | RINGGOLD TEL CO | 14,355 | 13,870 | 13,741 | 13,114 | 12,539 |
| 220386 | WINDSTREAM STANDARD | 81,600 | 81,180 | 80,414 | 80,604 | 80,534 |
| 220387 | FRONTIER GEORGIA LLC | 28,794 | 24,380 | 22,506 | 21,932 | 21,184 |
| 220389 | TRENTON TEL CO | 7,228 | 7,151 | 6,757 | 6,798 | 6,344 |
| 220392 | WAVERLY HALL, LLC | 1,540 | 1,540 | 1,544 | 1,514 | 1,505 |
| 220394 | WILKES TEL & ELC CO | 12,195 | 12,037 | 11,567 | 11,354 | 10,925 |
| 220395 | WINDSTREAM ACCUCOMM | 4,925 | 4,599 | 4,430 | 4,246 | 4,110 |
| 223036 | GEORGIA WINDSTREAM | 96,894 | 96,093 | 92,801 | 90,211 | 88,598 |
| 223037 | WINDSTREAM GA COMM | 334,352 | 326,599 | 310,283 | 297,318 | 286,843 |
| 225192 | SOUTHERN BELL-GA | 3,897,165 | 3,727,530 | 3,564,080 | 3,340,992 | 3,074,899 |
| | GUAM TOTAL | 67,274 | 67,059 | 64,269 | 62,640 | 62,004 |
| 663800 | GTA TELECOM, LLC | 67,274 | 67,059 | 64,269 | 62,640 | 62,004 |
| | HAWAII TOTAL | 687,622 | 665,486 | 632,638 | 587,742 | 543,734 |
| 623021 | SANDWICH ISLES COMM. | 1,127 | 1,292 | 1,469 | 1,541 | 1,876 |
| 623100 | HAWAIIAN TELCOM, INC | 686,495 | 664,194 | 631,169 | 586,201 | 541,858 |
| | IDAHO TOTAL | 726,447 | 714,998 | 694,609 | 673,389 | 632,849 |
| 472213 | ALBION TEL CO-ATC | 4,846 | 4,806 | 4,810 | 4,565 | 4,603 |
| 472215 | CAMBRIDGE TEL CO | 2,024 | 2,053 | 2,080 | 2,055 | 2,046 |
| 472218 | CUSTER TEL COOP | 2,220 | 2,242 | 2,238 | 2,382 | 2,408 |
| 472220 | FILER MUTUAL TEL -ID | 2,073 | 2,116 | 2,063 | 2,011 | 2,005 |
| 472221 | FARMERS MUTUAL TEL | 3,669 | 3,651 | 3,639 | 3,655 | 3,464 |
| 472222 | FREMONT TELCOM | 5,656 | 5,442 | 5,335 | 5,115 | 5,180 |
| 472223 | CENTURY-GEM STATE-ID | 1,629 | 1,638 | 1,612 | 1,569 | 1,524 |

**Table 3.34
Number of ILEC Loops by Study Area**

| Study Area Code | Study Area Name | 2003 | 2004 | 2005 | 2006 | 2007 |
|-----------------|----------------------|-----------|-----------|-----------|-----------|-----------|
| | IDAHO (CONT.) | | | | | |
| 472225 | CENTURYTEL OF IDAHO | 4,173 | 4,177 | 4,006 | 3,832 | 3,711 |
| 472226 | MIDVALE TEL EXCH INC | 1,130 | 1,129 | 1,118 | 1,102 | 1,079 |
| 472227 | MUD LAKE TEL COOP | 1,722 | 1,675 | 1,624 | 1,512 | 1,347 |
| 472230 | POTLATCH TEL CO INC | 2,469 | 2,211 | 2,186 | 2,094 | 2,003 |
| 472231 | PROJECT MUTUAL TEL | 8,176 | 8,056 | 7,803 | 7,492 | 7,244 |
| 472232 | DIRECT COMM-ROCKLAND | 1,350 | 1,337 | 1,338 | 1,309 | 1,276 |
| 472233 | RURAL TEL CO - ID | 661 | 717 | 725 | 788 | 745 |
| 472295 | SILVER STAR TEL- ID | 5,070 | 5,120 | 5,141 | 5,297 | 5,193 |
| 472416 | VERIZON N'WEST-ID | 131,917 | 131,463 | 128,970 | 126,481 | 120,879 |
| 472423 | INLAND TEL-ID | 402 | 418 | 416 | 415 | 380 |
| 474427 | CITIZENS-FRONTIER-ID | 21,579 | 21,764 | 21,575 | 21,308 | 21,078 |
| 475103 | QWEST CORP-ID | 495,348 | 485,320 | 469,376 | 452,674 | 420,547 |
| 475162 | QWEST CORP-IDAHO | 30,333 | 29,663 | 28,554 | 27,733 | 26,137 |
| | ILLINOIS TOTAL | 7,658,752 | 7,323,440 | 6,944,723 | 6,463,433 | 6,000,648 |
| 340976 | ADAMS TEL COOP | 4,576 | 4,413 | 4,262 | 4,134 | 3,952 |
| 340978 | ALHAMBRA-GRANTFORK | 1,214 | 1,210 | 1,187 | 1,165 | 1,171 |
| 340983 | CAMBRIDGE TEL CO -IL | 1,832 | 1,768 | 1,655 | 1,612 | 1,447 |
| 340984 | CASS TEL CO | 2,973 | 2,868 | 2,816 | 2,622 | 2,454 |
| 340990 | CLARKSVILLE MUTUAL | 258 | 540 | 530 | 283 | 290 |
| 340993 | CROSSVILLE TEL CO | 695 | 642 | 610 | 580 | 535 |
| 340998 | FRONTIER-DEPUE | 758 | 699 | 639 | 571 | 532 |
| 341003 | EGYPTIAN COOP ASSN | 3,479 | 3,395 | 3,265 | 3,196 | 3,081 |
| 341004 | EL PASO TEL CO | 2,078 | 2,064 | 1,920 | 1,747 | 1,624 |
| 341009 | C-R TEL CO | 943 | 926 | 851 | 814 | 764 |
| 341011 | FRONTIER OF LAKESIDE | 909 | 877 | 861 | 835 | 757 |
| 341012 | FLAT ROCK TEL CO-OP | 547 | 545 | 528 | 531 | 534 |
| 341015 | VERIZON NORTH-IL | 640,195 | 614,125 | 579,779 | 539,300 | 496,121 |
| 341016 | GENESEO TEL CO | 8,251 | 7,947 | 7,732 | 7,651 | 7,139 |
| 341017 | GLASFORD TEL CO | 1,370 | 1,326 | 1,282 | 1,216 | 1,174 |
| 341020 | GRAFTON TEL CO | 857 | 866 | 886 | 911 | 905 |
| 341021 | GRANDVIEW MUTUAL TEL | 99 | 101 | 102 | 102 | 98 |
| 341023 | GRIDLEY TEL CO | 1,488 | 1,456 | 1,419 | 1,391 | 1,346 |
| 341024 | HAMILTON COUNTY TEL | 2,623 | 2,570 | 2,440 | 2,227 | 2,151 |
| 341025 | SHAWNEE TEL. CO. | 4,434 | 4,377 | 4,529 | 4,183 | 4,099 |
| 341026 | HARRISONVILLE TEL CO | 20,369 | 20,254 | 20,013 | 19,856 | 19,448 |
| 341029 | HENRY COUNTY TEL CO | 1,573 | 1,540 | 1,512 | 1,475 | 1,374 |
| 341032 | HOME TEL CO-ST JACOB | 1,039 | 1,041 | 1,030 | 1,031 | 1,048 |
| 341036 | VERIZON N-IL(CONTEL) | 130,206 | 125,121 | 119,279 | 109,604 | 99,697 |
| 341037 | IL CONSOLIDATED TEL | 79,908 | 76,397 | 72,791 | 68,614 | 64,585 |
| 341038 | FRONTIER OF ILLINOIS | 5,381 | 5,175 | 4,936 | 4,643 | 3,765 |
| 341041 | KINSMAN MUTUAL TEL | 95 | 84 | 85 | 93 | 88 |
| 341043 | LA HARPE TEL CO | 1,106 | 1,065 | 984 | 959 | 903 |
| 341045 | LEAF RIVER TEL CO | 579 | 560 | 528 | 508 | 475 |
| 341046 | LEONORE MUTUAL TEL | 164 | 164 | 164 | 164 | 164 |
| 341047 | MCDONOUGH TEL COOP | 4,366 | 4,219 | 4,101 | 3,977 | 3,874 |
| 341048 | MCNABB TEL CO | 472 | 472 | 455 | 466 | 440 |
| 341049 | MADISON TEL CO | 1,582 | 1,649 | 1,597 | 1,569 | 1,555 |
| 341049A | MADISON TEL CO | 3,814 | 3,700 | 3,565 | 3,357 | 3,186 |
| 341050 | MARSEILLES TEL CO | 3,952 | 3,776 | 3,616 | 3,402 | 3,088 |
| 341053 | METAMORA TEL CO | 4,233 | 4,252 | 4,151 | 3,909 | 3,701 |
| 341054 | MID CENTURY TEL COOP | 4,758 | 4,676 | 4,506 | 4,385 | 4,397 |
| 341054A | MID CENTURY TEL COOP | 548 | 520 | 500 | 470 | 456 |
| 341055 | FRONTIER-MIDLAND | 5,048 | 4,842 | 4,723 | 4,560 | 4,079 |
| 341057 | GALLATIN RIVER COMM. | 73,702 | 68,344 | 64,769 | 60,185 | 56,338 |
| 341058 | MONTROSE MUTUAL TEL | 1,706 | 1,675 | 1,622 | 1,583 | 1,548 |
| 341060 | MOULTRIE INDEPENDENT | 811 | 798 | 750 | 697 | 651 |
| 341061 | FRONTIER-MT. PULASKI | 2,025 | 1,931 | 1,831 | 1,704 | 1,445 |
| 341062 | NEW WINDSOR TEL CO | 647 | 638 | 608 | 571 | 560 |
| 341065 | ODIN TEL EXCH INC | 1,145 | 1,106 | 1,067 | 1,029 | 966 |
| 341065A | ODIN TEL EXCH INC | 2,591 | 2,499 | 2,397 | 2,323 | 2,123 |

**Table 3.34
Number of ILEC Loops by Study Area**

| Study Area Code | Study Area Name | 2003 | 2004 | 2005 | 2006 | 2007 |
|-----------------|----------------------|-----------|-----------|-----------|-----------|-----------|
| | ILLINOIS (CONT.) | | | | | |
| 341066 | ONEIDA TEL EXCHANGE | 592 | 579 | 547 | 563 | 521 |
| 341067 | FRONTIER-ORION | 1,912 | 1,851 | 1,762 | 1,621 | 1,526 |
| 341073 | FRONTIER-PRAIRIE | 1,179 | 1,136 | 1,086 | 1,055 | 917 |
| 341075 | REYNOLDS TEL CO, INC | 578 | 559 | 547 | 525 | 482 |
| 341079 | FRONTIER-SCHUYLER | 3,011 | 2,943 | 2,836 | 2,718 | 2,520 |
| 341086 | TONICA TEL CO | 576 | 566 | 547 | 534 | 519 |
| 341087 | VIOLA HOME TEL CO | 821 | 782 | 743 | 706 | 627 |
| 341088 | WABASH TEL COOP, INC | 5,034 | 4,893 | 4,626 | 4,710 | 4,586 |
| 341091 | WOODHULL TEL CO | 748 | 725 | 681 | 639 | 641 |
| 341092 | STELLE TEL CO | 100 | 100 | 100 | 82 | 87 |
| 341183 | CITIZENS-FRONTIER-IL | 106,161 | 101,896 | 97,212 | 91,258 | 86,198 |
| 343035 | VERIZON S-IL(ALLTEL) | 36,191 | 34,751 | 32,423 | 29,373 | 27,462 |
| 345070 | ILLINOIS BELL TEL CO | 6,470,450 | 6,183,446 | 5,862,740 | 5,453,444 | 5,064,434 |
| | INDIANA TOTAL | 3,620,181 | 3,496,667 | 3,318,378 | 3,071,465 | 2,854,564 |
| 320742 | BLOOMINGDALE HOME | 648 | 636 | 622 | 592 | 578 |
| 320744 | CAMDEN TEL CO - IN | 1,929 | 1,795 | 1,748 | 1,667 | 1,593 |
| 320747 | CENTURYTEL-CENTR IN | 3,536 | 3,505 | 3,363 | 3,097 | 2,829 |
| 320750 | FRONTIER OF INDIANA | 2,652 | 2,399 | 2,285 | 2,205 | 2,076 |
| 320751 | CITIZENS TEL CORP | 2,638 | 2,566 | 2,517 | 2,425 | 2,368 |
| 320753 | CLAY DBA ENDEAVOR | 12,914 | 12,918 | 12,532 | 12,007 | 11,711 |
| 320756 | CRAIGVILLE TEL CO | 1,415 | 1,150 | 1,124 | 1,098 | 1,060 |
| 320759 | DAVISS-MARTIN/RTC | 4,073 | 3,976 | 3,781 | 3,260 | 3,234 |
| 320771 | GEETINGSVILLE TEL CO | 738 | 745 | 553 | 533 | 491 |
| 320772 | VERIZON N-IN | 753,409 | 728,453 | 695,119 | 644,856 | 595,946 |
| 320775 | HANCOCK TELECOM | 8,759 | 8,649 | 8,539 | 8,319 | 8,016 |
| 320776 | COMM CORP OF INDIANA | 11,418 | 11,212 | 11,016 | 10,873 | 10,483 |
| 320777 | HOME CO OF PITTSBORO | 2,882 | 2,889 | 2,843 | 2,717 | 2,564 |
| 320778 | HOME TEL CO INC | 2,392 | 2,283 | 2,182 | 2,101 | 2,026 |
| 320779 | VERIZON N-IN(CONTEL) | 196,875 | 192,591 | 185,661 | 177,686 | 168,205 |
| 320783 | LIGONIER TEL CO | 2,741 | 2,653 | 2,497 | 2,363 | 2,106 |
| 320788 | MERCHANTS & FARMERS | 626 | 554 | 523 | 514 | 494 |
| 320790 | MONON TEL CO | 1,799 | 1,690 | 1,613 | 1,356 | 1,237 |
| 320792 | MULBERRY COOP TEL CO | 3,061 | 2,958 | 3,004 | 2,906 | 2,717 |
| 320796 | NEW LISBON TEL CO | 880 | 1,246 | 1,078 | 1,031 | 922 |
| 320797 | NEW PARIS TEL INC | 2,226 | 2,182 | 2,166 | 2,165 | 2,082 |
| 320800 | NORTHWESTERN INDIANA | 14,344 | 14,161 | 14,156 | 13,175 | 12,615 |
| 320801 | CENTURYTEL OF ODON | 1,756 | 1,819 | 1,759 | 1,712 | 1,643 |
| 320807 | PERRY-SPENCER RURAL | 6,789 | 6,146 | 6,075 | 5,888 | 5,795 |
| 320809 | COMM CORP OF S. IN | 1,967 | 1,890 | 1,792 | 1,773 | 1,696 |
| 320813 | PULASKI-WHITE RURAL | 1,895 | 1,855 | 1,738 | 1,674 | 1,574 |
| 320815 | ROCHESTER TEL CO | 8,434 | 8,200 | 7,758 | 7,475 | 7,076 |
| 320816 | S & W TEL CO | 562 | 477 | 467 | 428 | 401 |
| 320818 | SMITHVILLE TEL CO | 32,730 | 32,466 | 31,486 | 29,931 | 29,248 |
| 320819 | SE INDIANA RURAL | 5,066 | 5,081 | 4,979 | 4,919 | 4,717 |
| 320825 | SUNMAN TELECOMM CORP | 4,796 | 4,806 | 4,763 | 4,688 | 4,598 |
| 320826 | SWAYZEE TEL CO | 1,170 | 1,142 | 1,109 | 1,059 | 971 |
| 320827 | SWEETSER RURAL TEL | 1,946 | 1,903 | 1,805 | 1,748 | 1,705 |
| 320828 | FRONTIER-THORNTOWN | 2,931 | 2,884 | 2,848 | 2,757 | 2,642 |
| 320829 | TIPTON TEL CO | 5,369 | 4,897 | 4,702 | 4,522 | 4,221 |
| 320830 | TRI-COUNTY TEL CO | 4,391 | 3,527 | 3,413 | 3,305 | 3,069 |
| 320832 | UTC OF INDIANA | 271,453 | 258,869 | 253,419 | 219,924 | 208,688 |
| 320834 | WASHINGTON CTY RURAL | 3,883 | 3,484 | 3,600 | 3,633 | 3,506 |
| 320837 | WEST POINT TEL CO | 818 | 813 | 794 | 776 | 756 |
| 320839 | YEOMAN TEL CO, INC | 1,243 | 1,165 | 1,051 | 958 | 926 |
| 323034 | VERIZON N-IN(ALLTEL) | 11,084 | 10,895 | 10,475 | 9,980 | 9,599 |
| 325080 | INDIANA BELL TEL CO | 2,219,943 | 2,143,137 | 2,015,423 | 1,867,369 | 1,726,380 |
| | IOWA TOTAL | 1,608,428 | 1,540,628 | 1,468,027 | 1,381,916 | 1,291,940 |
| 350739 | REASNOR TEL. CO. | 0 | 0 | 0 | 608 | 246 |
| 351096 | HEARTLND-HICKORYTECH | 13,209 | 12,637 | 12,506 | 12,265 | 11,291 |

**Table 3.34
Number of ILEC Loops by Study Area**

| Study Area Code | Study Area Name | 2003 | 2004 | 2005 | 2006 | 2007 |
|-----------------|----------------------|---------|---------|---------|---------|--------|
| | IOWA (CONT.) | | | | | |
| 351097 | ANDREW TEL CO INC | 386 | 375 | 373 | 367 | 337 |
| 351098 | ARCADIA TEL CO | 342 | 332 | 374 | 343 | 341 |
| 351101 | ATKINS TEL CO, INC | 831 | 888 | 894 | 903 | 922 |
| 351105 | AYRSHIRE FARMERS MUT | 369 | 332 | 335 | 322 | 294 |
| 351106 | ALPINE COMM. | 6,575 | 6,329 | 6,117 | 6,042 | 5,932 |
| 351107 | BALDWIN-NASHVILLE | 357 | 343 | 336 | 325 | 317 |
| 351108 | BARNES CITY COOP | 187 | 189 | 176 | 161 | 159 |
| 351110 | BERNARD TEL CO INC | 551 | 521 | 512 | 498 | 490 |
| 351112 | BREDA TEL CORP. | 1,126 | 1,117 | 1,076 | 1,120 | 1,092 |
| 351113 | BROOKLYN MUTUAL TEL | 1,703 | 1,628 | 1,582 | 1,517 | 1,498 |
| 351114 | THE BURT TEL CO | 454 | 440 | 430 | 423 | 414 |
| 351115 | BUTLER-BREMER MUTUAL | 3,143 | 2,949 | 2,791 | 2,563 | 2,306 |
| 351118 | CASCADE COMM. CO. | 1,949 | 1,827 | 1,793 | 1,840 | 1,829 |
| 351119 | CASEY MUTUAL TEL CO | 483 | 486 | 473 | 434 | 407 |
| 351121 | CENTER JUNCTION TEL | 151 | 149 | 149 | 137 | 138 |
| 351125 | CENTRAL SCOTT TEL CO | 6,279 | 5,796 | 5,790 | 5,662 | 5,589 |
| 351126 | CENTURYTEL-CHESTER | 216 | 208 | 198 | 189 | 177 |
| 351127 | FRONTIER IOWA | 56,935 | 54,424 | 52,297 | 49,050 | 46,717 |
| 351129 | CITIZENS MUTUAL TEL | 4,424 | 4,268 | 4,076 | 3,949 | 3,804 |
| 351130 | CLARENCE TEL CO | 888 | 838 | 804 | 754 | 722 |
| 351132 | CLEAR LAKE INDEPEND | 6,991 | 6,341 | 6,066 | 5,932 | 5,523 |
| 351133 | C-M-L TEL COOP ASSN | 869 | 841 | 797 | 774 | 757 |
| 351134 | COLO TEL CO | 770 | 786 | 724 | 692 | 653 |
| 351136 | COON CREEK TEL CO | 644 | 605 | 655 | 641 | 608 |
| 351137 | COON VALLEY COOP TEL | 670 | 636 | 601 | 602 | 584 |
| 351139 | COOPERATIVE TEL CO | 1,592 | 1,580 | 1,551 | 1,530 | 1,450 |
| 351141 | CORN BELT TEL CO | 825 | 784 | 790 | 786 | 765 |
| 351146 | CUMBERLAND TEL CO | 392 | 366 | 365 | 355 | 347 |
| 351147 | DANVILLE MUTUAL TEL | 1,061 | 998 | 963 | 939 | 912 |
| 351149 | FARMERS (DEFIANCE) | 292 | 286 | 278 | 273 | 261 |
| 351150 | DIXON TEL CO | 672 | 650 | 616 | 592 | 579 |
| 351152 | DUMONT TEL CO | 1,443 | 1,570 | 1,516 | 1,493 | 1,440 |
| 351153 | DUNKERTON TEL COOP | 775 | 781 | 772 | 761 | 732 |
| 351156 | EAST BUCHANAN COOP | 1,660 | 1,651 | 1,680 | 1,563 | 1,500 |
| 351157 | ELLSWORTH COOP ASSN | 735 | 719 | 734 | 710 | 704 |
| 351158 | MINBURN TELECOMM. | 969 | 936 | 888 | 858 | 818 |
| 351160 | F&B COMMUNICATIONS | 1,405 | 1,247 | 1,207 | 1,106 | 1,047 |
| 351162 | FARMERS COOP TEL CO | 1,545 | 1,424 | 1,368 | 1,326 | 1,283 |
| 351166 | FARMERS & MERCHANTS | 832 | 806 | 812 | 1,417 | 834 |
| 351167 | ITS-IOWA TELECOM-NO | 117,423 | 112,338 | 106,732 | 100,725 | 94,853 |
| 351168 | FARMERS MUTUAL COOP | 1,916 | 1,816 | 1,820 | 1,818 | 1,801 |
| 351169 | FARMERS MUTUAL COOP | 487 | 317 | 549 | 530 | 492 |
| 351170 | ITS-IOWA TELECOM-SYS | 76,443 | 71,183 | 67,504 | 64,897 | 62,321 |
| 351171 | FARMERS MUTUAL JESUP | 2,104 | 2,065 | 2,007 | 1,968 | 1,943 |
| 351172 | FARMERS MUTUAL TEL | 2,476 | 2,417 | 2,396 | 2,253 | 2,170 |
| 351173 | FARMERS MUTUAL COOP | 2,633 | 2,601 | 2,560 | 2,515 | 2,423 |
| 351174 | FARMERS MUTUAL TEL | 1,271 | 1,230 | 1,146 | 1,111 | 1,074 |
| 351175 | FARMERS TEL CO - BAT | 448 | 430 | 393 | 386 | 378 |
| 351176 | FARMERS TEL CO-ESSEX | 741 | 729 | 715 | 687 | 619 |
| 351177 | FARMERS TEL CO-RICE | 1,741 | 1,724 | 1,670 | 1,583 | 1,533 |
| 351178 | ITS - IOWA TELECOM | 81,284 | 79,070 | 75,831 | 73,099 | 69,246 |
| 351179 | FENTON CO-OP TEL CO | 355 | 342 | 326 | 327 | 321 |
| 351187 | PARTNER COMM. COOP. | 1,446 | 1,306 | 1,250 | 1,202 | 1,165 |
| 351187A | PARTNER COMM. COOP. | 0 | 0 | 0 | 2,435 | 2,342 |
| 351188 | GOLDFIELD TEL CO | 588 | 576 | 587 | 556 | 542 |
| 351189 | RIVER VALLEY TELECOM | 996 | 988 | 953 | 931 | 885 |
| 351191 | GRAND MOUND COOP TEL | 625 | 724 | 734 | 612 | 540 |
| 351195 | GRISWOLD CO-OP TEL | 2,267 | 2,187 | 2,115 | 1,966 | 1,911 |
| 351199 | HAWKEYE TEL CO | 504 | 484 | 469 | 463 | 456 |
| 351202 | HOSPERS TEL EXCH INC | 775 | 744 | 740 | 742 | 706 |
| 351203 | HUBBARD COOP ASSN | 880 | 866 | 794 | 804 | 780 |

**Table 3.34
Number of ILEC Loops by Study Area**

| Study Area Code | Study Area Name | 2003 | 2004 | 2005 | 2006 | 2007 |
|-----------------|----------------------|-------|-------|-------|-------|-------|
| | IOWA (CONT.) | | | | | |
| 351205 | HUXLEY COMM. COOP. | 1,876 | 1,818 | 1,758 | 1,693 | 1,527 |
| 351206 | IAMO TEL CO - IA | 447 | 427 | 412 | 399 | 369 |
| 351209 | INTERSTATE 35 TEL CO | 1,434 | 1,407 | 1,460 | 1,427 | 1,375 |
| 351212 | JEFFERSON TEL CO -IA | 3,601 | 3,500 | 3,459 | 3,391 | 3,308 |
| 351213 | JORDAN SOLDIERVALLEY | 366 | 352 | 337 | 335 | 318 |
| 351213A | JORDAN SOLDIERVALLEY | 286 | 280 | 276 | 266 | 266 |
| 351214 | KALONA COOP TEL CO | 2,088 | 2,015 | 1,946 | 1,959 | 1,965 |
| 351217 | KEYSTONE FRMS COOP | 1,003 | 982 | 959 | 970 | 950 |
| 351220 | LA PORTE CITY TEL CO | 1,999 | 1,948 | 1,894 | 1,816 | 1,759 |
| 351222 | LA MOTTE TEL CO | 757 | 713 | 742 | 739 | 783 |
| 351225 | LEHIGH VALLEY COOP | 2,048 | 1,991 | 1,931 | 1,879 | 1,766 |
| 351228 | LONE ROCK CO-OP TEL | 288 | 282 | 275 | 262 | 253 |
| 351229 | LOST NATION-ELWOOD | 690 | 665 | 655 | 635 | 611 |
| 351229A | LOST NATION-ELWOOD | 0 | 0 | 0 | 381 | 359 |
| 351230 | NORTHEAST IOWA TEL | 2,304 | 2,245 | 1,991 | 1,976 | 1,891 |
| 351232 | LYNNVILLE TEL. CO. | 682 | 796 | 362 | 487 | 534 |
| 351235 | FARMERS (MANILLA) | 624 | 616 | 611 | 614 | 607 |
| 351237 | MARNE & ELK HORN TEL | 1,546 | 1,943 | 1,535 | 1,525 | 1,469 |
| 351238 | MARTELLE COOP ASSN | 322 | 308 | 309 | 308 | 294 |
| 351239 | MASSENA TEL CO | 696 | 665 | 652 | 637 | 616 |
| 351241 | MECHANICSVILLE TEL | 889 | 849 | 798 | 757 | 752 |
| 351242 | MILES COOP TEL ASSN | 768 | 737 | 727 | 700 | 738 |
| 351243 | MILLER TEL CO - IA | 101 | 97 | 98 | 95 | 86 |
| 351245 | MINBURN TEL CO | 470 | 454 | 429 | 413 | 391 |
| 351246 | MINERVA VALLEY TEL | 865 | 856 | 838 | 797 | 744 |
| 351247 | MODERN COOP TEL CO | 949 | 969 | 947 | 932 | 910 |
| 351248 | MONTEZUMA MUTUAL TEL | 2,428 | 2,290 | 2,210 | 2,075 | 1,967 |
| 351250 | MUTUAL TEL CO | 679 | 653 | 642 | 617 | 597 |
| 351251 | MEDIAPOLIS TEL CO | 2,218 | 2,158 | 2,417 | 2,328 | 2,002 |
| 351252 | MUTUAL TEL CO | 5,385 | 5,302 | 5,305 | 5,339 | 4,489 |
| 351257 | NORTH ENGLISH COOP | 921 | 900 | 881 | 875 | 842 |
| 351259 | NORTHERN IOWA TEL CO | 2,646 | 2,538 | 2,433 | 2,361 | 2,304 |
| 351260 | NORTHWEST IOWA TEL | 9,303 | 6,459 | 6,280 | 4,855 | 4,743 |
| 351261 | NORTHWEST TEL COOP | 1,420 | 1,381 | 1,322 | 1,328 | 1,228 |
| 351262 | COMM 1 NETWORK | 664 | 750 | 727 | 665 | 662 |
| 351262A | COMM 1 NETWORK | 789 | 763 | 742 | 713 | 683 |
| 351263 | OGDEN TEL CO - IA | 1,952 | 1,695 | 1,862 | 1,807 | 1,732 |
| 351264 | OLIN TEL CO, INC | 816 | 765 | 740 | 710 | 678 |
| 351265 | ONSLow COOP TEL ASSN | 247 | 228 | 229 | 225 | 211 |
| 351266 | ORAN MUTUAL TEL CO | 277 | 278 | 254 | 254 | 249 |
| 351269 | PALO COOP TEL ASSN | 522 | 427 | 526 | 548 | 558 |
| 351270 | PALMER MUTUAL TEL CO | 314 | 292 | 285 | 284 | 279 |
| 351271 | PANORA COMM COOP | 2,038 | 2,111 | 1,993 | 1,980 | 1,942 |
| 351273 | PEOPLES TEL CO - IA | 853 | 830 | 811 | 799 | 784 |
| 351274 | CENTURYTEL-POSTVILLE | 1,847 | 1,827 | 1,801 | 1,764 | 1,684 |
| 351275 | PRAIRIEBURG TEL CO | 230 | 220 | 216 | 206 | 205 |
| 351276 | PRESTON TEL CO | 1,364 | 1,235 | 1,313 | 1,296 | 1,179 |
| 351277 | RADCLIFFE TEL CO | 535 | 513 | 504 | 488 | 474 |
| 351278 | READLYN TEL CO | 1,075 | 1,034 | 1,174 | 1,358 | 910 |
| 351280 | RINGSTED TEL CO | 400 | 396 | 390 | 372 | 372 |
| 351282 | ROCKWELL COOP ASSN | 1,334 | 1,319 | 1,275 | 1,264 | 1,237 |
| 351283 | ROYAL TEL CO | 480 | 453 | 477 | 454 | 421 |
| 351284 | RUTHVEN TEL EXCHANGE | 840 | 845 | 770 | 750 | 750 |
| 351285 | SAC COUNTY MUTUAL | 1,134 | 1,102 | 1,067 | 1,038 | 1,025 |
| 351291 | SCHALLER TEL CO | 1,785 | 1,779 | 1,780 | 1,820 | 1,777 |
| 351292 | SEARSBORO TEL CO | 509 | 182 | 362 | 469 | 206 |
| 351293 | SHARON TEL CO | 1,272 | 1,237 | 1,190 | 1,139 | 1,109 |
| 351294 | SCRANTON TEL CO | 566 | 532 | 545 | 527 | 507 |
| 351295 | SHELL ROCK COMM | 1,069 | 1,038 | 1,021 | 987 | 953 |
| 351297 | HEART OF IOWA COMM. | 2,844 | 2,783 | 2,670 | 2,681 | 2,482 |
| 351297A | HEART OF IOWA COMM. | 0 | 0 | 0 | 3,213 | 3,006 |

**Table 3.34
Number of ILEC Loops by Study Area**

| Study Area Code | Study Area Name | 2003 | 2004 | 2005 | 2006 | 2007 |
|-----------------|----------------------|-----------|-----------|-----------|-----------|-----------|
| | IOWA (CONT.) | | | | | |
| 351298 | SOUTH SLOPE COOP TEL | 12,684 | 12,661 | 12,874 | 12,698 | 12,700 |
| 351298A | SOUTH SLOPE COOP TEL | 1,471 | 1,397 | 1,367 | 1,327 | 1,280 |
| 351301 | SOUTHWEST TEL EXCH | 1,006 | 879 | 766 | 732 | 700 |
| 351302 | SPRINGVILLE COOP TEL | 1,351 | 1,304 | 1,254 | 1,200 | 1,155 |
| 351303 | COOP TEL EXCHANGE | 662 | 658 | 627 | 623 | 607 |
| 351304 | SWISHER TEL CO | 1,025 | 1,013 | 985 | 951 | 927 |
| 351305 | STRATFORD MUTUAL TEL | 835 | 692 | 539 | 701 | 701 |
| 351306 | SULLY TEL ASSOC | 2,747 | 3,029 | 2,896 | 820 | 1,300 |
| 351307 | SUPERIOR TEL COOP | 198 | 193 | 184 | 325 | 186 |
| 351308 | TEMPLETON TEL CO | 397 | 392 | 387 | 392 | 388 |
| 351309 | TERRIL TEL. COOP. | 487 | 483 | 491 | 476 | 520 |
| 351310 | TITONKA TEL CO | 592 | 574 | 562 | 546 | 533 |
| 351316 | UNITED FARMERS TEL | 625 | 539 | 547 | 540 | 527 |
| 351319 | VAN BUREN TEL CO | 3,351 | 3,118 | 2,992 | 2,862 | 2,757 |
| 351320 | VAN HORNE COOP TEL | 649 | 639 | 604 | 597 | 566 |
| 351322 | VENTURA TEL CO, INC | 557 | 477 | 466 | 459 | 420 |
| 351324 | VILLISCA FARMERS TEL | 1,260 | 1,209 | 1,192 | 1,129 | 1,050 |
| 351326 | WALNUT TEL CO, INC | 845 | 804 | 757 | 732 | 747 |
| 351327 | WEBB-DICKENS TEL | 422 | 419 | 404 | 405 | 399 |
| 351328 | WEBSTER-CALHOUN COOP | 5,117 | 4,994 | 4,836 | 4,749 | 4,544 |
| 351329 | WELLMAN COOP TEL | 1,457 | 1,455 | 1,353 | 1,317 | 1,289 |
| 351331 | WEST IOWA TEL CO | 5,445 | 5,305 | 5,065 | 4,901 | 4,768 |
| 351332 | WEST LIBERTY TEL CO | 4,156 | 3,913 | 3,955 | 3,951 | 3,871 |
| 351334 | WESTERN IOWA ASSN | 3,970 | 4,293 | 3,811 | 3,716 | 3,500 |
| 351335 | WESTSIDE INDEPENDENT | 358 | 365 | 355 | 378 | 341 |
| 351336 | WILTON TEL CO | 2,054 | 1,981 | 1,914 | 1,862 | 1,782 |
| 351337 | WINNEBAGO COOP-IA | 7,241 | 6,964 | 6,620 | 6,497 | 6,395 |
| 351342 | WOOLSTOCK MUTUAL | 246 | 238 | 232 | 221 | 223 |
| 351343 | WYOMING MUTUAL TEL | 704 | 674 | 647 | 623 | 609 |
| 351344 | PRAIRIE TEL CO | 1,085 | 1,070 | 1,039 | 1,015 | 940 |
| 351346 | ACE TEL ASSN-IA | 4,763 | 4,786 | 4,712 | 4,649 | 4,551 |
| 351405 | HILLS TEL CO, INC-IA | 2,183 | 2,159 | 2,274 | 2,237 | 2,138 |
| 351407 | KILLDUFF TEL. CO. | 0 | 163 | 352 | 282 | 163 |
| 351424 | MABEL COOP TEL-IA | 1,043 | 1,025 | 996 | 977 | 950 |
| 351888 | GRAND RIVER MUT-IA | 9,137 | 8,479 | 8,234 | 7,944 | 5,226 |
| 355141 | QWEST CORP-IA | 1,028,347 | 985,834 | 933,367 | 862,668 | 799,979 |
| | KANSAS TOTAL | 1,484,119 | 1,380,166 | 1,284,666 | 1,191,808 | 1,104,052 |
| 411317 | UNITED OF EASTERN KS | 58,452 | 55,407 | 52,619 | 48,769 | 47,285 |
| 411746 | BLUE VALLEY TELE-COM | 3,058 | 3,014 | 2,878 | 2,914 | 2,898 |
| 411746A | BLUE VALLEY TELE-COM | 0 | 0 | 1,413 | 1,411 | 1,366 |
| 411756 | COLUMBUS TELEPHONE | 2,637 | 2,637 | 2,405 | 2,159 | 2,124 |
| 411758 | COUNCIL GROVE TEL CO | 2,095 | 2,019 | 1,978 | 1,923 | 1,872 |
| 411761 | CUNNINGHAM TEL CO | 1,481 | 1,407 | 1,371 | 1,329 | 1,279 |
| 411764 | ELKHART TEL CO INC | 1,640 | 1,563 | 1,526 | 1,506 | 1,479 |
| 411777 | GOLDEN BELT TEL ASSN | 6,489 | 6,247 | 6,018 | 5,664 | 5,485 |
| 411778 | GORHAM TEL CO | 349 | 331 | 321 | 314 | 308 |
| 411778A | GORHAM TEL CO | 0 | 0 | 0 | 258 | 254 |
| 411780 | HAVILAND TEL CO | 3,997 | 3,879 | 3,743 | 3,593 | 3,508 |
| 411781 | H & B COMMUNICATIONS | 979 | 992 | 949 | 904 | 905 |
| 411782 | HOME TEL CO | 2,116 | 2,047 | 2,024 | 1,959 | 1,864 |
| 411785 | J. B. N. TEL CO INC | 2,860 | 2,803 | 2,673 | 2,590 | 2,420 |
| 411788 | KANOKLA TEL ASSN-KS | 2,444 | 2,374 | 2,356 | 2,251 | 2,158 |
| 411791 | LA HARPE TEL CO INC | 439 | 390 | 384 | 383 | 377 |
| 411801 | MADISON TEL., LLC | 771 | 738 | 696 | 686 | 652 |
| 411807 | MOKAN DIAL INC-KS | 4,258 | 4,170 | 3,838 | 3,735 | 3,651 |
| 411808 | MOUNDRIDGE TEL CO | 2,905 | 2,867 | 2,834 | 2,815 | 2,702 |
| 411809 | MUTUAL TEL CO | 509 | 528 | 510 | 498 | 478 |
| 411814 | PEOPLES TELECOM LLC | 1,794 | 1,676 | 1,623 | 1,565 | 1,547 |
| 411817 | PIONEER TEL ASSN INC | 16,547 | 15,355 | 14,872 | 14,544 | 14,074 |
| 411818 | CRAW-KAN TEL COOP | 14,824 | 14,264 | 13,768 | 13,226 | 12,693 |

**Table 3.34
Number of ILEC Loops by Study Area**

| Study Area Code | Study Area Name | 2003 | 2004 | 2005 | 2006 | 2007 |
|-----------------|----------------------|-----------|-----------|-----------|-----------|-----------|
| | KANSAS (CONT.) | | | | | |
| 411820 | RAINBOW TELECOM | 1,970 | 1,970 | 1,885 | 1,838 | 1,812 |
| 411826 | RURAL TEL SERVICE CO | 11,094 | 10,628 | 10,231 | 9,891 | 9,517 |
| 411826A | RURAL TEL SERVICE CO | 0 | 0 | 0 | 5,516 | 5,275 |
| 411827 | S & T TEL COOP ASSN | 3,038 | 2,911 | 2,790 | 2,714 | 2,626 |
| 411829 | S & A TEL CO INC | 967 | 955 | 894 | 889 | 857 |
| 411831 | S. CENTRAL TEL - KS | 1,924 | 1,874 | 1,785 | 1,747 | 1,702 |
| 411833 | SOUTHERN KANSAS TEL | 5,085 | 4,790 | 4,805 | 4,759 | 4,680 |
| 411835 | SUNFLOWER TEL CO | 5,644 | 5,365 | 5,227 | 5,010 | 4,751 |
| 411839 | TRI-COUNTY TEL ASSN | 3,525 | 3,411 | 3,286 | 3,246 | 3,146 |
| 411840 | TWIN VALLEY TEL INC | 2,331 | 2,259 | 2,235 | 2,194 | 2,091 |
| 411840A | TWIN VALLEY TEL INC | 0 | 0 | 0 | 493 | 488 |
| 411840B | TWIN VALLEY TEL INC | 0 | 0 | 0 | 4,262 | 4,165 |
| 411841 | UNITED TEL ASSN | 5,930 | 5,784 | 5,613 | 5,416 | 5,271 |
| 411842 | UTC OF KANSAS | 69,111 | 64,862 | 60,141 | 48,821 | 46,914 |
| 411845 | WAMEGO TEL CO INC | 5,835 | 5,636 | 5,429 | 5,293 | 5,227 |
| 411847 | WHEAT STATE TEL, INC | 2,536 | 2,538 | 2,538 | 2,549 | 2,304 |
| 411849 | WILSON TEL CO INC | 2,334 | 2,273 | 2,209 | 2,169 | 2,066 |
| 411852 | ZENDA TEL COMPANY | 225 | 211 | 209 | 193 | 196 |
| 411957 | EMBARQ MO-KS | 5,867 | 5,572 | 5,293 | 5,052 | 4,776 |
| 412030 | TOTAH COMMUNICATIONS | 1,427 | 1,393 | 1,331 | 1,272 | 1,220 |
| 415214 | SOUTHWESTERN BELL-KS | 1,224,632 | 1,133,026 | 1,047,966 | 963,488 | 883,589 |
| | KENTUCKY TOTAL | 2,085,774 | 2,003,089 | 1,903,906 | 1,811,582 | 1,667,945 |
| 260396 | BALLARD RURAL COOP | 7,144 | 6,974 | 6,473 | 6,204 | 5,891 |
| 260398 | BRANDENBURG TEL CO | 29,184 | 27,941 | 27,270 | 26,296 | 24,899 |
| 260401 | DUO COUNTY TEL COOP | 13,308 | 13,292 | 13,239 | 13,048 | 12,709 |
| 260402 | WINDSTREAM KY WEST | 27,880 | 27,856 | 26,821 | 24,352 | 21,167 |
| 260406 | FOOTHILLS RURAL COOP | 17,027 | 16,745 | 16,854 | 16,469 | 16,506 |
| 260408 | GEARHEART-COALFIELDS | 6,730 | 6,764 | 6,684 | 6,593 | 6,384 |
| 260411 | LESLIE COUNTY TEL CO | 9,443 | 9,030 | 9,071 | 9,090 | 8,965 |
| 260412 | LEWISPORT TEL CO | 1,637 | 1,508 | 1,415 | 1,360 | 1,314 |
| 260413 | LOGAN TEL. COOP. INC | 7,149 | 6,775 | 6,572 | 6,476 | 6,275 |
| 260414 | MOUNTAIN RURAL COOP | 16,299 | 16,275 | 16,077 | 16,597 | 16,244 |
| 260415 | PEOPLES RURAL COOP | 8,863 | 8,804 | 8,666 | 8,663 | 8,495 |
| 260417 | SALEM TEL CO | 2,258 | 2,192 | 2,161 | 2,110 | 2,052 |
| 260418 | SOUTH CENTRAL RURAL | 28,718 | 28,502 | 27,744 | 27,378 | 27,176 |
| 260419 | THACKER/GRIGSBY TEL | 8,347 | 8,185 | 7,989 | 7,936 | 7,645 |
| 260421 | WEST KENTUCKY RURAL | 18,692 | 18,164 | 17,361 | 16,755 | 15,906 |
| 265061 | CINCINNATI BELL-KY | 202,048 | 196,362 | 189,757 | 184,324 | 161,159 |
| 265182 | SO CENTRAL BELL-KY | 1,147,905 | 1,091,285 | 1,031,123 | 971,468 | 882,950 |
| 269690 | WINDSTREAM LEXINGTON | 430,202 | 414,059 | 389,078 | 369,194 | 348,910 |
| 269691 | WINDSTREAM LONDON | 102,940 | 102,376 | 99,551 | 97,269 | 93,298 |
| | LOUISIANA TOTAL | 2,388,541 | 2,268,720 | 2,002,440 | 1,904,437 | 1,802,351 |
| 270423 | CENTURYTEL-CENTR LA | 19,918 | 20,016 | 18,968 | 17,862 | 16,803 |
| 270424 | CENTURYTEL-SE LA | 13,934 | 13,702 | 12,563 | 10,801 | 9,517 |
| 270425 | CAMERON TEL CO - LA | 9,148 | 8,438 | 5,406 | 5,824 | 6,153 |
| 270426 | CAMPTI-PLEASANT HILL | 2,670 | 2,671 | 2,577 | 2,542 | 2,386 |
| 270427 | CENTURYTEL-CHATHAM | 2,086 | 2,098 | 2,027 | 1,987 | 1,827 |
| 270428 | DELACAMBRE TEL CO | 1,649 | 1,313 | 1,515 | 1,262 | 1,246 |
| 270429 | EAST ASCENSION TEL | 39,637 | 38,742 | 37,871 | 35,933 | 35,202 |
| 270430 | ELIZABETH TEL CO | 3,484 | 3,308 | 3,184 | 3,084 | 2,951 |
| 270431 | CENTURYTEL-NW LA | 10,151 | 9,960 | 9,384 | 8,846 | 8,380 |
| 270432 | KAPLAN TEL CO | 5,692 | 5,528 | 5,039 | 4,943 | 4,685 |
| 270433 | LAFOURCHE TEL CO | 16,099 | 15,205 | 14,202 | 13,388 | 12,676 |
| 270434 | CENTURYTEL-EVANGELIN | 36,700 | 36,359 | 34,771 | 33,189 | 31,347 |
| 270435 | NORTHEAST LOUISIANA | 1,043 | 1,011 | 955 | 884 | 829 |
| 270436 | CENTURY NORTH LA | 8,001 | 8,156 | 7,628 | 7,180 | 6,784 |
| 270438 | RESERVE TEL CO | 5,409 | 5,323 | 5,327 | 5,026 | 4,928 |
| 270439 | CENTURYTEL-RINGGOLD | 1,997 | 1,982 | 1,852 | 1,792 | 1,724 |
| 270440 | CENTURYTEL - EAST LA | 3,350 | 3,381 | 3,372 | 3,139 | 2,886 |

**Table 3.34
Number of ILEC Loops by Study Area**

| Study Area Code | Study Area Name | 2003 | 2004 | 2005 | 2006 | 2007 |
|-----------------|----------------------|-----------|-----------|-----------|-----------|-----------|
| | LOUISIANA (CONT.) | | | | | |
| 270441 | STAR TEL CO | 4,876 | 4,670 | 4,502 | 4,220 | 3,990 |
| 270442 | CENTURYTEL-SW LA | 6,146 | 6,010 | 5,846 | 5,606 | 5,247 |
| 275183 | SO CENTRAL BELL-LA | 2,196,551 | 2,080,847 | 1,825,451 | 1,736,929 | 1,642,790 |
| | MAINE TOTAL | 849,825 | 808,894 | 767,662 | 730,041 | 675,014 |
| 100002 | OXFORD WEST TEL CO | 7,297 | 7,103 | 7,043 | 6,962 | 6,749 |
| 100003 | LINCOLNVILLE TEL CO | 14,876 | 14,697 | 14,066 | 13,537 | 12,926 |
| 100004 | CHINA TEL CO. | 3,807 | 3,609 | 3,505 | 3,331 | 3,110 |
| 100005 | COBBOSEECONTEE TEL | 947 | 927 | 846 | 788 | 741 |
| 100007 | ISLAND TEL CO | 734 | 715 | 731 | 728 | 679 |
| 100010 | HAMPDEN TEL CO | 3,656 | 3,572 | 3,491 | 3,279 | 3,151 |
| 100011 | HARTLAND & ST ALBANS | 4,308 | 4,063 | 4,043 | 3,950 | 3,858 |
| 100015 | COMMUNITY SERVICE | 12,421 | 11,889 | 11,468 | 11,236 | 10,553 |
| 100019 | OXFORD COUNTY TEL | 6,674 | 6,528 | 6,330 | 6,243 | 6,135 |
| 100020 | PINE TREE TEL & TEL | 7,335 | 7,170 | 6,893 | 6,572 | 6,340 |
| 100022 | SACO RIVER TEL & TEL | 10,197 | 9,691 | 9,223 | 8,888 | 8,531 |
| 100024 | SOMERSET TEL CO | 13,677 | 12,820 | 12,087 | 11,644 | 11,300 |
| 100025 | STANDISH TEL CO | 21,598 | 20,992 | 19,502 | 18,642 | 17,323 |
| 100027 | UNION RIVER TEL CO | 1,505 | 1,469 | 1,438 | 1,406 | 1,359 |
| 100029 | UNITEL, INC. | 5,492 | 5,038 | 4,882 | 4,715 | 4,515 |
| 100031 | WARREN TEL CO | 2,124 | 2,032 | 1,944 | 1,860 | 1,799 |
| 100034 | WEST PENOBSCOT TEL | 2,913 | 2,705 | 2,598 | 2,565 | 2,435 |
| 103313 | NORTHLAND TEL CO-ME | 25,573 | 24,654 | 23,995 | 23,299 | 22,479 |
| 103315 | MID MAINE TELECOM | 6,366 | 6,382 | 6,206 | 6,029 | 5,767 |
| 105111 | NET DBA FAIRPOINT-ME | 698,325 | 662,838 | 627,371 | 594,367 | 545,264 |
| | MARYLAND TOTAL | 3,741,166 | 3,606,266 | 3,483,388 | 3,280,666 | 3,040,460 |
| 180216 | ARMSTRONG TEL OF MD | 7,716 | 7,504 | 7,382 | 7,132 | 6,783 |
| 185030 | VERIZON MARYLAND INC | 3,733,450 | 3,598,762 | 3,476,006 | 3,273,534 | 3,033,677 |
| | MASSACHUSETTS TOTAL | 3,984,705 | 3,779,199 | 3,529,151 | 3,232,105 | 2,969,742 |
| 110036 | GRANBY TEL & TEL -MA | 2,984 | 3,010 | 2,830 | 2,773 | 2,732 |
| 110037 | RICHMOND TEL CO | 1,161 | 1,156 | 1,160 | 1,047 | 1,032 |
| 115112 | VERIZON MASS. | 3,980,560 | 3,775,033 | 3,525,161 | 3,228,285 | 2,965,978 |
| | MICHIGAN TOTAL | 5,962,423 | 5,688,091 | 5,104,881 | 4,684,096 | 4,154,613 |
| 310542 | ALLBAND COMM COOP | 0 | 0 | 0 | 22 | 58 |
| 310669 | ALLENDALE TEL CO | 5,608 | 5,270 | 5,076 | 4,873 | 4,684 |
| 310671 | CENTURYTEL MW-MI | 29,443 | 29,095 | 27,398 | 25,681 | 24,163 |
| 310672 | COMM CORP OF MI | 4,825 | 4,593 | 4,416 | 4,257 | 4,053 |
| 310675 | BARAGA TEL CO | 5,078 | 5,020 | 4,935 | 4,887 | 4,762 |
| 310676 | BARRY COUNTY TEL CO | 7,815 | 6,902 | 6,429 | 5,712 | 5,770 |
| 310677 | ISLAND TEL CO | 1,302 | 1,221 | 1,250 | 1,260 | 1,254 |
| 310678 | BLANCHARD TEL ASSN | 1,483 | 1,461 | 1,381 | 1,328 | 1,351 |
| 310679 | BLOOMINGDALE TEL CO | 2,254 | 2,161 | 2,079 | 2,004 | 1,729 |
| 310682 | FRONTIER-MICHIGAN | 25,411 | 23,055 | 23,708 | 22,631 | 21,254 |
| 310683 | CARR TEL CO | 2,047 | 1,928 | 1,840 | 1,692 | 1,632 |
| 310685 | CHATHAM TEL CO - MI | 3,242 | 3,018 | 2,969 | 2,922 | 2,750 |
| 310688 | CLIMAX TEL CO | 1,525 | 1,428 | 1,458 | 1,389 | 1,322 |
| 310689 | CENTURYTEL-UPPER MI | 12,795 | 12,259 | 11,580 | 11,048 | 10,259 |
| 310691 | DEERFIELD FARMERS | 2,665 | 2,553 | 2,490 | 2,405 | 2,287 |
| 310692 | DRENTH TEL CO | 753 | 754 | 770 | 731 | 728 |
| 310694 | FARMERS DBA CHAPIN | 716 | 711 | 704 | 686 | 668 |
| 310695 | VERIZON NORTH-MI | 712,765 | 684,070 | 651,444 | 607,850 | 543,871 |
| 310702 | CENTURYTEL MICHIGAN | 59,966 | 58,183 | 55,035 | 50,823 | 48,385 |
| 310703 | KALEVA TEL CO | 2,662 | 2,447 | 2,477 | 2,288 | 2,043 |
| 310704 | ACE TEL OF MICHIGAN | 5,873 | 5,804 | 5,590 | 5,339 | 5,066 |
| 310705 | CENTURY-NORTH MICH. | 3,367 | 3,225 | 3,079 | 2,910 | 2,754 |
| 310708 | LENNON TEL CO | 1,610 | 1,509 | 1,425 | 1,310 | 1,235 |
| 310711 | MIDWAY TEL CO | 866 | 879 | 834 | 879 | 841 |
| 310713 | HIAWATHA TEL CO | 7,964 | 7,509 | 7,274 | 7,683 | 6,772 |

**Table 3.34
Number of ILEC Loops by Study Area**

| Study Area Code | Study Area Name | 2003 | 2004 | 2005 | 2006 | 2007 |
|-----------------|----------------------|-----------|-----------|-----------|-----------|-----------|
| | MICHIGAN (CONT.) | | | | | |
| 310714 | OGDEN TEL CO | 468 | 463 | 445 | 429 | 395 |
| 310717 | ONTONAGON COUNTY TEL | 4,459 | 4,243 | 4,061 | 3,962 | 3,857 |
| 310720 | PENINSULA TEL CO -MI | 1,520 | 1,522 | 1,476 | 1,406 | 1,340 |
| 310721 | PIGEON TEL CO | 4,082 | 3,977 | 3,733 | 3,573 | 3,380 |
| 310725 | SAND CREEK TEL CO | 1,222 | 1,201 | 1,157 | 1,139 | 1,041 |
| 310726 | SHIAWASSEE TEL CO | 6,125 | 5,944 | 5,662 | 5,463 | 5,068 |
| 310728 | SPRINGPORT TEL CO | 1,957 | 1,976 | 1,926 | 1,833 | 1,704 |
| 310732 | UPPER PENINSULA TEL | 6,783 | 6,754 | 6,433 | 6,124 | 5,826 |
| 310734 | WALDRON TEL CO | 626 | 586 | 567 | 555 | 527 |
| 310735 | WESTPHALIA TEL CO | 1,235 | 1,148 | 1,052 | 1,072 | 1,042 |
| 310737 | WINN TEL CO | 840 | 823 | 803 | 774 | 738 |
| 310738 | WOLVERINE TEL CO | 9,906 | 9,447 | 9,180 | 8,808 | 8,252 |
| 313033 | VERIZON N-MI(ALLTEL) | 54,455 | 52,610 | 50,181 | 47,624 | 42,529 |
| 315090 | MICHIGAN BELL TEL CO | 4,966,710 | 4,732,342 | 4,192,564 | 3,828,724 | 3,379,223 |
| | MINNESOTA TOTAL | 2,848,159 | 2,702,027 | 2,565,873 | 2,424,743 | 2,258,483 |
| 361123 | CITIZENS-FRONTIER-MN | 130,516 | 128,772 | 124,906 | 121,365 | 115,641 |
| 361337 | WINNEBAGO COOP-MN | 866 | 826 | 802 | 777 | 762 |
| 361346 | ACE TEL ASSN-MN | 11,962 | 11,752 | 11,473 | 11,137 | 10,712 |
| 361347 | ALBANY MUTUAL ASSN | 3,674 | 3,673 | 3,616 | 3,597 | 3,546 |
| 361348 | WILDERNESS VALLEY | 72 | 73 | 76 | 77 | 75 |
| 361350 | ARVIG TEL CO | 13,632 | 12,823 | 12,860 | 12,723 | 12,854 |
| 361353 | CITY OF BARNESVILLE | 1,376 | 1,373 | 1,333 | 1,230 | 1,232 |
| 361356 | BENTON COOP TEL CO | 4,899 | 4,954 | 4,904 | 4,929 | 4,749 |
| 361357 | BLACKDUCK TEL CO | 1,784 | 1,847 | 1,891 | 1,776 | 1,724 |
| 361357A | BLACKDUCK TEL CO | 99 | 100 | 97 | 97 | 91 |
| 361358 | BLUE EARTH VALLEY | 7,746 | 7,402 | 8,893 | 6,905 | 6,536 |
| 361362 | BRIDGEWATER TEL CO | 9,018 | 8,898 | 8,809 | 8,467 | 7,786 |
| 361365 | CALLAWAY TEL CO | 323 | 296 | 284 | 300 | 307 |
| 361367 | FRONTIER-MINNESOTA | 129,359 | 117,688 | 112,166 | 107,276 | 103,431 |
| 361370 | CLARA CITY TEL EXCH | 1,748 | 1,862 | 1,730 | 1,682 | 1,578 |
| 361372 | CLEMENTS TEL CO | 226 | 219 | 207 | 203 | 194 |
| 361373 | CONSOLIDATED TEL CO | 10,289 | 10,275 | 10,128 | 9,940 | 9,563 |
| 361374 | ARROWHEAD COMM CORP | 766 | 764 | 708 | 682 | 672 |
| 361375 | MID-COMM-HICKORYTECH | 10,734 | 9,560 | 9,258 | 8,965 | 8,578 |
| 361380 | DELAVAN TEL CO | 319 | 315 | 309 | 300 | 281 |
| 361381 | DUNNELL TEL CO | 253 | 245 | 242 | 238 | 222 |
| 361383 | EAGLE VALLEY TEL CO | 699 | 676 | 653 | 661 | 653 |
| 361384 | EASTON TEL CO | 295 | 288 | 279 | 269 | 255 |
| 361385 | EAST OTTER TAIL TEL | 18,603 | 17,675 | 17,463 | 17,135 | 17,120 |
| 361386 | ECKLES TEL CO | 4,689 | 4,704 | 4,781 | 4,784 | 4,583 |
| 361387 | EMILY COOP TEL CO | 1,478 | 1,455 | 1,415 | 1,419 | 1,368 |
| 361389 | FARMERS MUTUAL TEL | 1,175 | 1,157 | 1,118 | 1,114 | 1,065 |
| 361390 | FEDERATED TEL COOP | 2,154 | 2,145 | 2,227 | 2,177 | 2,120 |
| 361391 | FELTON TEL CO. INC. | 713 | 701 | 693 | 688 | 667 |
| 361395 | GARDEN VALLEY TEL CO | 16,350 | 16,195 | 15,926 | 15,704 | 15,401 |
| 361396 | GARDONVILLE COOP TEL | 3,457 | 3,418 | 3,370 | 3,365 | 3,011 |
| 361399 | GRANADA TEL CO | 279 | 274 | 239 | 224 | 216 |
| 361401 | HALSTAD TEL CO | 1,606 | 1,585 | 1,563 | 1,857 | 1,819 |
| 361403 | FEDERATED UTILITIES | 783 | 782 | 828 | 851 | 823 |
| 361404 | HARMONY TEL CO | 1,057 | 1,027 | 1,011 | 977 | 976 |
| 361405 | HILLS TEL CO, INC | 622 | 618 | 621 | 610 | 611 |
| 361408 | HOME TEL CO - MN | 2,057 | 2,043 | 2,009 | 2,000 | 1,957 |
| 361409 | HUTCHINSON TEL CO | 13,440 | 13,207 | 12,282 | 11,771 | 11,283 |
| 361410 | JOHNSON TEL CO | 2,090 | 2,093 | 2,053 | 2,038 | 1,980 |
| 361412 | KASSON & MANTORVILLE | 4,768 | 4,743 | 4,636 | 4,937 | 4,324 |
| 361413 | MID STATE DBA KMP | 2,116 | 2,083 | 2,027 | 1,964 | 1,873 |
| 361414 | LAKEDALE TEL CO | 13,570 | 13,430 | 12,978 | 12,579 | 11,999 |
| 361419 | LISMORE COOP TEL CO | 338 | 335 | 337 | 327 | 318 |
| 361422 | LONSDALE TEL CO | 1,849 | 1,894 | 1,928 | 1,918 | 1,782 |
| 361423 | LOWRY TEL CO, LLC | 919 | 919 | 925 | 906 | 892 |

**Table 3.34
Number of ILEC Loops by Study Area**

| Study Area Code | Study Area Name | 2003 | 2004 | 2005 | 2006 | 2007 |
|-----------------|----------------------|-----------|-----------|-----------|-----------|-----------|
| | MINNESOTA (CONT.) | | | | | |
| 361424 | MABEL COOP TEL - MN | 821 | 797 | 792 | 776 | 763 |
| 361425 | CHRISTENSEN COMM CO | 1,750 | 1,694 | 1,646 | 1,565 | 1,506 |
| 361426 | MANCHESTER-HARTLAND | 662 | 631 | 603 | 604 | 575 |
| 361427 | MANKATO-HICKORYTECH | 39,209 | 36,560 | 32,096 | 30,558 | 28,990 |
| 361430 | MELROSE TEL CO | 11,197 | 11,163 | 10,874 | 10,626 | 10,255 |
| 361431 | MIDWEST TEL CO | 2,896 | 2,907 | 2,849 | 2,798 | 2,771 |
| 361433 | MID STATE TEL CO | 7,741 | 7,120 | 6,866 | 6,738 | 6,550 |
| 361437 | MINNESOTA LAKE TEL | 558 | 555 | 526 | 516 | 508 |
| 361439 | MINNESOTA VALLEY TEL | 1,019 | 982 | 964 | 933 | 870 |
| 361440 | CANNON VLY TELECOM | 2,195 | 2,124 | 2,063 | 1,978 | 1,968 |
| 361442 | NEW ULM TELECOM, INC | 12,692 | 12,419 | 12,127 | 12,027 | 11,878 |
| 361443 | LORETEL SYSTEMS, INC | 13,204 | 12,929 | 12,618 | 12,338 | 11,818 |
| 361445 | CENTURYTEL-MINNESOTA | 30,396 | 29,849 | 28,420 | 27,186 | 25,970 |
| 361448 | OSAKIS TEL CO | 2,003 | 1,964 | 1,935 | 1,903 | 1,833 |
| 361450 | PARK REGION MUTUAL | 4,989 | 4,426 | 4,629 | 4,543 | 4,408 |
| 361451 | PAUL BUNYAN RURAL | 10,968 | 11,245 | 10,801 | 10,779 | 10,673 |
| 361453 | PEOPLES TEL CO - MN | 1,972 | 1,984 | 2,002 | 1,904 | 2,080 |
| 361454 | PINE ISLAND TEL CO | 3,328 | 3,282 | 3,212 | 3,201 | 3,208 |
| 361456 | EMBARQ MINNESOTA | 168,457 | 162,240 | 161,511 | 152,550 | 143,134 |
| 361472 | REDWOOD COUNTY TEL | 7,874 | 7,754 | 7,648 | 7,532 | 6,090 |
| 361474 | ROTHSAY TEL CO, INC | 536 | 584 | 580 | 570 | 538 |
| 361475 | RUNESTONE TEL ASSN | 4,880 | 4,768 | 4,663 | 4,612 | 4,440 |
| 361476 | SACRED HEART TEL CO | 511 | 505 | 490 | 490 | 478 |
| 361479 | SCOTT RICE -INTEGRA | 19,474 | 19,438 | 19,243 | 18,526 | 17,170 |
| 361482 | SHERBURNE CTY RURAL | 15,455 | 17,255 | 17,839 | 17,390 | 16,877 |
| 361483 | SLEEPY EYE TEL CO | 6,190 | 6,262 | 5,990 | 5,879 | 5,646 |
| 361485 | SPRING GROVE COMM. | 1,330 | 1,336 | 1,320 | 1,319 | 1,306 |
| 361487 | STARBUCK TEL CO | 1,709 | 1,677 | 1,824 | 1,794 | 1,684 |
| 361491 | TWIN VALLEY-ULEN TEL | 3,627 | 3,435 | 3,387 | 3,395 | 3,364 |
| 361494 | UPSALA COOP TEL ASSN | 1,157 | 1,168 | 1,157 | 1,150 | 1,102 |
| 361495 | VALLEY TEL CO - MN | 786 | 820 | 809 | 760 | 772 |
| 361499 | CROSSLAKE TEL CO | 2,760 | 2,631 | 2,546 | 2,499 | 2,463 |
| 361500 | NORTHERN TEL CO - MN | 32 | 38 | 44 | 36 | 39 |
| 361501 | WEST CENTRAL TEL | 4,353 | 4,092 | 3,969 | 3,913 | 3,843 |
| 361502 | WESTERN TEL CO | 2,483 | 2,451 | 2,431 | 2,424 | 2,345 |
| 361505 | WIKSTROM TEL CO, INC | 6,474 | 6,484 | 6,419 | 6,374 | 6,279 |
| 361507 | WINSTED TEL CO | 1,892 | 1,769 | 1,666 | 1,579 | 1,483 |
| 361508 | WINTHROP TEL CO | 1,204 | 1,173 | 1,139 | 1,127 | 1,049 |
| 361510 | WOODSTOCK TEL CO | 1,512 | 1,377 | 1,365 | 1,327 | 1,277 |
| 361512 | WOLVERTON TEL CO | 185 | 182 | 178 | 175 | 171 |
| 361515 | ZUMBROTA TEL CO | 2,295 | 2,273 | 2,237 | 2,204 | 2,144 |
| 361654 | INTERSTATE TELECOMM. | 1,705 | 1,684 | 1,672 | 1,654 | 1,624 |
| 365142 | QWEST CORP-MN | 2,004,934 | 1,887,050 | 1,770,985 | 1,658,043 | 1,525,566 |
| 367123 | CITIZENS-FRONTIER-MN | 3,976 | 3,786 | 3,684 | 3,507 | 3,345 |
| | MISSISSIPPI TOTAL | 1,376,874 | 1,327,873 | 1,250,469 | 1,190,411 | 1,117,195 |
| 280446 | BAY SPRINGS TEL CO | 12,363 | 12,145 | 11,860 | 11,316 | 10,865 |
| 280447 | BRUCE TEL CO - MS | 3,281 | 3,239 | 3,085 | 2,990 | 2,749 |
| 280448 | CALHOUN CITY TEL CO | 3,933 | 3,904 | 3,842 | 3,651 | 3,483 |
| 280451 | DECATUR TEL CO -MS | 2,217 | 2,046 | 2,044 | 1,906 | 1,776 |
| 280452 | DELTA TEL CO | 4,604 | 4,454 | 4,226 | 4,037 | 3,802 |
| 280453 | WINDSTREAM MS | 12,642 | 12,479 | 12,363 | 11,709 | 11,427 |
| 280454 | FRANKLIN TEL CO - MS | 8,962 | 8,757 | 8,789 | 8,413 | 8,032 |
| 280455 | FULTON TEL CO | 8,736 | 8,507 | 8,194 | 7,774 | 7,492 |
| 280456 | GEORGETOWN TEL CO | 400 | 377 | 376 | 401 | 371 |
| 280457 | LAKESIDE TEL. CO. | 413 | 408 | 377 | 357 | 330 |
| 280458 | CENTURYTEL - N. MISS | 24,203 | 24,251 | 23,730 | 23,101 | 22,076 |
| 280460 | FRONTIER-MISSISSIPPI | 6,707 | 6,344 | 5,965 | 5,724 | 5,318 |
| 280461 | NOXAPATER TEL CO | 1,097 | 1,047 | 1,030 | 985 | 905 |
| 280462 | MOUND BAYOU TEL & CO | 1,099 | 1,016 | 988 | 892 | 848 |
| 280466 | SLEDGE TEL CO | 779 | 628 | 586 | 529 | 514 |

**Table 3.34
Number of ILEC Loops by Study Area**

| Study Area Code | Study Area Name | 2003 | 2004 | 2005 | 2006 | 2007 |
|-----------------|----------------------|-----------|-----------|-----------|-----------|-----------|
| | MISSISSIPPI (CONT.) | | | | | |
| 280467 | SMITHVILLE TEL CO | 1,335 | 1,162 | 1,081 | 981 | 923 |
| 283301 | SOUTHEAST MS TEL CO | 4,269 | 4,097 | 4,096 | 3,931 | 3,748 |
| 285184 | SO CENTRAL BELL-MS | 1,278,863 | 1,232,062 | 1,156,946 | 1,100,881 | 1,031,779 |
| 287449 | MYRTLE TEL CO | 971 | 950 | 891 | 833 | 757 |
| | MISSOURI TOTAL | 3,386,695 | 3,246,743 | 3,081,199 | 2,926,214 | 2,759,571 |
| 420463 | BPS TEL. CO. | 3,865 | 3,927 | 3,658 | 3,642 | 3,458 |
| 421151 | SPECTRA COMM. GROUP | 129,195 | 128,529 | 122,656 | 116,813 | 111,182 |
| 421206 | IAMO TEL CO - MO | 1,210 | 1,177 | 1,136 | 1,085 | 1,032 |
| 421472 | FAIRPOINT MISSOURI | 8,249 | 8,137 | 7,887 | 7,661 | 7,459 |
| 421759 | CRAW-KAN TEL COOP-MO | 2,791 | 2,695 | 2,591 | 2,534 | 2,445 |
| 421807 | MOKAN DIAL INC-MO | 881 | 887 | 850 | 844 | 805 |
| 421860 | ALMA COMM. CO. | 375 | 373 | 355 | 367 | 353 |
| 421864 | CHARITON VALLEY TEL | 8,513 | 8,448 | 8,094 | 7,533 | 7,248 |
| 421865 | CITIZENS TEL CO - MO | 4,209 | 4,127 | 3,928 | 3,922 | 3,791 |
| 421866 | OZARK TEL. CO. | 2,539 | 2,631 | 2,619 | 2,591 | 2,529 |
| 421874 | ELLINGTON TEL CO | 2,319 | 2,261 | 2,193 | 2,141 | 2,100 |
| 421876 | FARBER TEL CO | 208 | 192 | 198 | 193 | 185 |
| 421882 | FIDELITY TEL CO | 16,661 | 16,253 | 15,816 | 15,378 | 14,890 |
| 421885 | WINDSTREAM MO | 69,701 | 69,010 | 66,818 | 63,635 | 61,075 |
| 421886 | GOODMAN TEL CO | 1,953 | 1,991 | 1,924 | 1,844 | 1,759 |
| 421887 | GRANBY TEL CO - MO | 2,779 | 2,761 | 2,716 | 2,552 | 2,498 |
| 421888 | GRAND RIVER MUT-MO | 15,680 | 14,944 | 14,359 | 13,958 | 13,727 |
| 421890 | GREEN HILLS TEL CORP | 3,752 | 3,666 | 3,601 | 3,535 | 3,476 |
| 421893 | CHOCTAW TELEPHONE CO | 642 | 631 | 610 | 593 | 549 |
| 421900 | KLM TEL CO | 1,641 | 1,585 | 1,500 | 1,463 | 1,440 |
| 421901 | KINGDOM TELEPHONE CO | 6,162 | 6,208 | 6,290 | 5,336 | 5,412 |
| 421908 | LE-RU TELEPHONE CO | 1,606 | 1,647 | 1,648 | 1,664 | 1,659 |
| 421912 | MCDONALD COUNTY TEL | 4,211 | 4,211 | 4,205 | 4,158 | 3,842 |
| 421914 | MARK TWAIN RURAL TEL | 4,682 | 4,537 | 4,400 | 4,256 | 4,121 |
| 421917 | MID-MISSOURI TEL CO | 4,481 | 4,441 | 4,216 | 4,136 | 3,977 |
| 421920 | MILLER TEL CO - MO | 1,124 | 1,080 | 1,032 | 1,009 | 974 |
| 421927 | NEW FLORENCE TEL CO | 531 | 569 | 531 | 458 | 425 |
| 421928 | NEW LONDON TEL CO | 1,182 | 1,018 | 951 | 917 | 867 |
| 421929 | HOLWAY TEL CO | 570 | 580 | 537 | 548 | 511 |
| 421931 | NE MISSOURI RURAL | 8,953 | 8,386 | 8,046 | 7,725 | 7,465 |
| 421932 | LATHROP TEL COMPANY | 1,555 | 1,488 | 1,495 | 1,521 | 1,481 |
| 421934 | ORCHARD FARM TEL CO | 897 | 834 | 818 | 783 | 747 |
| 421935 | OREGON FARMERS MUT | 1,360 | 1,204 | 1,161 | 1,107 | 1,076 |
| 421936 | PEACE VALLEY TEL CO | 536 | 536 | 549 | 538 | 528 |
| 421942 | ROCK PORT TEL CO | 2,028 | 1,999 | 1,851 | 1,816 | 1,759 |
| 421945 | SENECA TEL CO | 3,362 | 3,421 | 3,315 | 3,257 | 3,096 |
| 421949 | STEELVILLE TEL EXCH | 4,768 | 4,724 | 4,648 | 4,596 | 4,471 |
| 421951 | STOUTLAND TEL CO | 1,689 | 1,593 | 1,596 | 1,566 | 1,508 |
| 421957 | EMBARQ MISSOURI | 239,627 | 227,067 | 216,378 | 206,170 | 198,780 |
| 425213 | SOUTHWESTERN BELL-MO | 2,478,864 | 2,362,597 | 2,232,380 | 2,114,009 | 1,978,065 |
| 429784 | CENTURYTEL-MO CEN | 89,301 | 85,492 | 81,784 | 76,328 | 72,589 |
| 429785 | CENTURYTEL-MO BELLE | 4,482 | 4,470 | 4,331 | 4,174 | 4,022 |
| 429786 | CENTURYTEL-MO SOUTH | 25,687 | 25,517 | 24,418 | 23,495 | 22,674 |
| 429787 | CENTURYTEL-MO SW | 221,874 | 218,899 | 211,110 | 204,363 | 197,521 |
| | MONTANA TOTAL | 523,332 | 506,006 | 480,835 | 449,081 | 417,198 |
| 482235 | BLACKFOOT TEL - BTC | 9,336 | 8,990 | 8,332 | 8,084 | 7,765 |
| 482241 | HOT SPRINGS TEL CO | 888 | 883 | 861 | 856 | 867 |
| 482242 | INTERBEL TEL COOP | 2,137 | 2,194 | 2,224 | 2,293 | 2,364 |
| 482244 | LINCOLN TEL CO INC | 1,147 | 1,135 | 1,106 | 1,102 | 1,082 |
| 482246 | MID-RIVERS TEL COOP | 11,235 | 11,129 | 10,948 | 10,749 | 10,551 |
| 482247 | NEMONT TEL COOP-MT | 13,971 | 13,301 | 12,977 | 12,350 | 12,020 |
| 482248 | NORTHERN TEL COOP | 1,517 | 1,566 | 1,565 | 1,564 | 1,570 |
| 482249 | CENTURYTEL-MONTANA | 63,902 | 62,274 | 59,110 | 57,020 | 53,612 |
| 482250 | PROJECT TEL CO | 5,852 | 5,693 | 5,693 | 5,569 | 5,452 |

**Table 3.34
Number of ILEC Loops by Study Area**

| Study Area Code | Study Area Name | 2003 | 2004 | 2005 | 2006 | 2007 |
|-----------------|----------------------|-----------|-----------|-----------|-----------|-----------|
| | MONTANA (CONT.) | | | | | |
| 482251 | RANGE TEL COOP-MT | 4,829 | 4,694 | 4,674 | 4,756 | 4,658 |
| 482252 | RONAN TEL CO | 4,049 | 4,090 | 3,672 | 3,539 | 3,378 |
| 482254 | SOUTHERN MONTANA TEL | 1,149 | 1,022 | 1,001 | 1,015 | 1,016 |
| 482255 | 3-RIVERS TEL COOP | 19,657 | 19,787 | 20,026 | 20,095 | 19,755 |
| 482257 | TRIANGLE TEL COOP | 10,940 | 11,030 | 10,904 | 10,935 | 10,821 |
| 483308 | BLACKFOOT TEL - CFT | 9,071 | 9,130 | 9,017 | 8,983 | 8,812 |
| 483310 | CENTRAL MONTANA | 7,985 | 8,127 | 8,054 | 7,984 | 7,767 |
| 484322 | CITIZENS-FRONTIER-MT | 8,285 | 8,227 | 7,833 | 7,824 | 7,756 |
| 485104 | QWEST CORP-MT | 347,382 | 332,734 | 312,838 | 284,363 | 257,952 |
| | NEBRASKA TOTAL | 850,232 | 814,998 | 764,517 | 719,163 | 679,178 |
| 371128 | CITIZENS-FRONTIER-NE | 53,060 | 50,770 | 49,085 | 46,403 | 44,230 |
| 371516 | ARAPAHOE TEL CO | 2,707 | 2,638 | 2,565 | 2,510 | 2,307 |
| 371517 | ARLINGTON TEL CO | 1,161 | 1,119 | 1,085 | 1,048 | 1,028 |
| 371518 | ELSIE COMM., INC. | 236 | 231 | 223 | 205 | 205 |
| 371524 | THE BLAIR TEL CO | 8,350 | 8,031 | 7,341 | 7,722 | 7,396 |
| 371525 | THREE RIVER TELCO | 1,315 | 1,322 | 1,305 | 1,286 | 1,256 |
| 371526 | CAMBRIDGE TEL CO -NE | 1,344 | 1,320 | 1,313 | 1,301 | 1,241 |
| 371530 | CONSOLIDATED TELCO | 1,657 | 1,656 | 1,613 | 1,593 | 1,516 |
| 371531 | CLARKS TELECOM CO. | 981 | 960 | 927 | 921 | 859 |
| 371532 | CONSOLIDATED TEL CO | 3,094 | 3,040 | 2,984 | 2,943 | 2,879 |
| 371534 | COZAD TEL CO | 2,795 | 2,875 | 2,740 | 2,572 | 2,479 |
| 371536 | CURTIS TEL CO | 908 | 854 | 817 | 812 | 768 |
| 371537 | DALTON TEL CO, INC | 1,280 | 1,281 | 1,223 | 1,135 | 1,079 |
| 371540 | DILLER TEL CO | 930 | 943 | 909 | 895 | 884 |
| 371542 | EASTERN NEBRASKA TEL | 3,446 | 3,287 | 3,081 | 3,211 | 3,096 |
| 371553 | GLENWOOD TEL MEMBER | 2,596 | 2,539 | 2,509 | 2,327 | 2,256 |
| 371555 | HAMILTON TEL CO | 6,495 | 6,239 | 6,055 | 5,530 | 5,909 |
| 371556 | HARTINGTON TEL CO | 1,638 | 1,703 | 1,615 | 1,593 | 1,410 |
| 371557 | HARTMAN TEL EXCH INC | 432 | 473 | 482 | 481 | 484 |
| 371558 | HEMINGFORD COOP TEL | 935 | 910 | 904 | 868 | 861 |
| 371559 | HENDERSON CO-OP TEL | 1,042 | 1,050 | 1,016 | 990 | 956 |
| 371561 | HERSHEY COOP TEL CO | 782 | 743 | 729 | 709 | 710 |
| 371562 | CONSOLIDATED TELECOM | 1,367 | 1,319 | 1,251 | 1,193 | 1,123 |
| 371563 | HOOPER TEL CO | 1,247 | 1,213 | 1,164 | 1,120 | 1,075 |
| 371565 | K & M TEL CO, INC | 687 | 654 | 686 | 666 | 619 |
| 371567 | KEYSTONE-ARTHUR TEL | 620 | 595 | 568 | 541 | 483 |
| 371568 | WINDSTREAM NE | 266,097 | 265,455 | 251,566 | 238,140 | 228,528 |
| 371574 | NEBRASKA CENTRAL TEL | 8,751 | 8,497 | 8,135 | 7,899 | 7,454 |
| 371576 | NORTHEAST NEBRASKA | 7,394 | 7,387 | 7,216 | 7,108 | 6,833 |
| 371577 | GREAT PLAINS COMMUN | 32,198 | 31,321 | 30,330 | 29,682 | 29,087 |
| 371581 | PIERCE TEL CO | 1,970 | 1,940 | 1,805 | 1,803 | 1,748 |
| 371582 | PLAINVIEW TEL CO | 1,097 | 1,079 | 1,069 | 1,057 | 1,068 |
| 371586 | ROCK COUNTY TEL CO | 1,046 | 979 | 974 | 916 | 929 |
| 371590 | SODTOWN TEL CO | 98 | 97 | 96 | 89 | 86 |
| 371591 | SE NEBRASKA TEL CO | 4,147 | 4,093 | 3,905 | 3,769 | 3,638 |
| 371592 | STANTON TELECOM INC. | 1,174 | 1,158 | 1,150 | 1,140 | 1,135 |
| 371595 | UTC OF THE WEST-NE | 27,838 | 25,907 | 24,525 | 22,314 | 20,785 |
| 371597 | WAUNETA TEL CO | 636 | 620 | 623 | 636 | 634 |
| 372455 | BENKELMAN TEL CO | 1,216 | 1,195 | 1,186 | 1,191 | 1,177 |
| 375143 | QWEST CORP-NE | 395,465 | 367,505 | 337,747 | 312,844 | 288,967 |
| | NEVADA TOTAL | 1,314,168 | 1,267,684 | 1,248,634 | 1,184,146 | 1,077,677 |
| 552220 | FILER MUTUAL TEL -NV | 607 | 623 | 633 | 631 | 608 |
| 552223 | CENTURYTEL-GEM ST-NV | 528 | 551 | 553 | 572 | 588 |
| 552233 | RURAL TEL CO - NV | 1,069 | 1,142 | 1,084 | 1,075 | 1,068 |
| 552284 | BEEHIVE TEL CO - NV | 140 | 166 | 178 | 152 | 160 |
| 552302 | VERIZON CALIF-NV | 40,549 | 40,346 | 39,834 | 38,857 | 37,437 |
| 552348 | CENDEL OF NV | 843,298 | 801,937 | 790,755 | 741,107 | 666,920 |
| 552349 | CHURCHILL-CC COMM. | 13,766 | 13,214 | 13,140 | 12,879 | 12,408 |
| 552351 | LINCOLN CTY TEL SYS | 2,485 | 2,437 | 2,426 | 2,475 | 2,523 |

**Table 3.34
Number of ILEC Loops by Study Area**

| Study Area Code | Study Area Name | 2003 | 2004 | 2005 | 2006 | 2007 |
|-----------------|----------------------|------------|------------|------------|-----------|-----------|
| | NEVADA (CONT.) | | | | | |
| 552353 | MOAPA VALLEY TEL CO. | 4,008 | 4,017 | 4,060 | 3,982 | 3,852 |
| 552356 | RIO VIRGIN TEL CO | 9,407 | 9,988 | 10,157 | 10,648 | 10,559 |
| 553304 | HUMBOLDT TEL CO | 1,055 | 1,060 | 1,046 | 1,065 | 1,079 |
| 554431 | CITIZENS-FRONTIER-NV | 23,859 | 23,101 | 22,796 | 22,534 | 22,016 |
| 554432 | CITIZENS-FRONTIER-NV | 2,493 | 2,485 | 2,435 | 2,424 | 2,294 |
| 555173 | NEVADA BELL | 370,904 | 366,617 | 359,537 | 345,745 | 316,165 |
| | NEW HAMPSHIRE TOTAL | 784,265 | 754,305 | 719,375 | 673,032 | 617,676 |
| 120038 | BRETTON WOODS TEL CO | 868 | 866 | 888 | 911 | 965 |
| 120039 | GRANITE STATE TEL | 10,764 | 10,745 | 10,560 | 10,056 | 9,704 |
| 120042 | DIXVILLE TEL CO | 596 | 339 | 476 | 480 | 470 |
| 120043 | DUNBARTON TEL CO | 1,792 | 1,780 | 1,773 | 1,729 | 1,724 |
| 120045 | KEARSARGE TEL CO | 10,436 | 10,130 | 9,889 | 9,593 | 9,176 |
| 120047 | MERRIMACK COUNTY TEL | 8,296 | 8,236 | 8,034 | 7,799 | 7,545 |
| 120049 | UNION TEL CO | 7,850 | 7,815 | 7,721 | 7,532 | 7,263 |
| 120050 | WILTON TEL CO - NH | 3,859 | 3,594 | 3,453 | 3,350 | 3,185 |
| 123321 | MCTA, INC. | 13,307 | 13,019 | 12,754 | 12,289 | 11,500 |
| 125113 | NET DBA FAIRPOINT-NH | 726,497 | 697,781 | 663,827 | 619,293 | 566,144 |
| | NEW JERSEY TOTAL | 6,327,653 | 5,983,082 | 5,577,359 | 5,048,228 | 4,516,948 |
| 160135 | WARWICK VALLEY-NJ | 9,993 | 9,346 | 8,759 | 8,176 | 7,597 |
| 160138 | UNITED TEL - NJ, INC | 221,709 | 208,762 | 199,427 | 183,259 | 169,892 |
| 165120 | VERIZON NEW JERSEY | 6,095,951 | 5,764,974 | 5,369,173 | 4,856,793 | 4,339,459 |
| | NEW MEXICO TOTAL | 967,127 | 942,543 | 911,724 | 872,062 | 822,959 |
| 491164 | WINDSTREAM SW-NM#1 | 45,408 | 44,130 | 42,928 | 40,698 | 39,355 |
| 491193 | WINDSTREAM SW-NM#2 | 48,571 | 48,007 | 46,925 | 43,993 | 43,339 |
| 491231 | MESCALERO APACHE | 1,265 | 1,267 | 1,226 | 1,197 | 1,198 |
| 492066 | DELL TEL CO-OP - NM | 504 | 533 | 517 | 527 | 443 |
| 492176 | VALLEY TEL COOP - NM | 1,418 | 1,417 | 1,459 | 1,359 | 1,335 |
| 492259 | BACA VALLEY TEL CO | 852 | 846 | 820 | 812 | 759 |
| 492262 | ENMR TEL COOP INC-NM | 12,554 | 12,394 | 12,273 | 12,020 | 11,103 |
| 492263 | LA JICARITA RURAL | 2,296 | 2,294 | 2,286 | 2,245 | 2,207 |
| 492264 | LEACO RURAL TEL COOP | 2,499 | 2,383 | 2,281 | 2,141 | 2,038 |
| 492265 | TULAROSA BASIN TEL. | 5,080 | 5,014 | 4,953 | 4,868 | 4,663 |
| 492268 | WESTERN NEW MEXICO | 6,974 | 6,907 | 7,000 | 6,991 | 6,888 |
| 492270 | PENASCO VALLEY TEL | 3,600 | 3,453 | 3,370 | 3,291 | 3,227 |
| 492272 | ROOSEVELT CNTY RURAL | 2,336 | 2,268 | 2,190 | 2,060 | 1,955 |
| 492274 | CENTURYTEL SW-NM | 6,457 | 6,427 | 6,178 | 5,888 | 5,489 |
| 493403 | SACRED WIND | 0 | 2,491 | 2,679 | 2,491 | 2,679 |
| 494449 | NAVAJO-NM-FRONTIER | 8,443 | 8,302 | 8,454 | 8,329 | 8,283 |
| 495105 | QWEST CORP-NM | 818,870 | 794,410 | 766,185 | 733,152 | 687,998 |
| | NEW YORK TOTAL | 11,999,874 | 11,284,418 | 10,230,031 | 9,183,730 | 8,304,253 |
| 150071 | ARMSTRONG TEL CO-NY | 3,831 | 3,732 | 3,662 | 3,604 | 3,142 |
| 150072 | FRONTIER-AUSABLE VAL | 6,722 | 6,643 | 6,459 | 6,333 | 6,151 |
| 150073 | BERKSHIRE TEL CORP | 6,864 | 6,787 | 6,512 | 6,233 | 5,144 |
| 150076 | CASSADAGA TEL CORP | 1,550 | 1,497 | 1,472 | 1,369 | 1,225 |
| 150077 | CHAMPLAIN TEL CO | 5,913 | 5,933 | 5,811 | 5,653 | 5,291 |
| 150078 | CHAUTAQUA & ERIE | 11,856 | 11,278 | 10,872 | 10,192 | 9,550 |
| 150079 | CHAZY & WESTPORT | 4,107 | 3,948 | 3,873 | 3,738 | 3,527 |
| 150081 | CITIZENS HAMMOND NY | 1,964 | 1,959 | 1,935 | 1,894 | 1,815 |
| 150084 | TACONIC TEL CORP | 29,540 | 28,773 | 28,729 | 28,061 | 26,891 |
| 150085 | CROWN POINT TEL CORP | 1,182 | 1,168 | 1,155 | 1,126 | 1,073 |
| 150088 | DELHI TEL CO | 5,756 | 5,619 | 5,365 | 4,498 | 4,239 |
| 150089 | DEPOSIT TEL CO | 9,441 | 9,382 | 9,132 | 8,550 | 8,036 |
| 150091 | DUNKIRK & FREDONIA | 11,496 | 10,322 | 10,032 | 9,329 | 7,151 |
| 150092 | EDWARDS TEL CO | 2,866 | 2,556 | 2,556 | 2,491 | 2,334 |
| 150093 | EMPIRE TEL CORP | 8,457 | 7,857 | 7,983 | 7,368 | 6,848 |
| 150095 | FISHERS ISLAND TEL | 1,104 | 1,105 | 1,080 | 1,045 | 1,031 |
| 150097 | GERMANTOWN TEL CO | 3,091 | 3,067 | 3,005 | 2,849 | 2,759 |

**Table 3.34
Number of ILEC Loops by Study Area**

| Study Area Code | Study Area Name | 2003 | 2004 | 2005 | 2006 | 2007 |
|-----------------|----------------------|------------|------------|-----------|-----------|-----------|
| | NEW YORK (CONT.) | | | | | |
| 150099 | HANCOCK TEL CO | 1,888 | 1,860 | 1,838 | 1,801 | 1,767 |
| 150100 | FRONTIER COMM OF NY | 74,359 | 72,793 | 69,271 | 64,793 | 56,398 |
| 150104 | MARGARETVILLE TEL CO | 4,558 | 4,496 | 4,422 | 4,375 | 4,184 |
| 150105 | MIDDLEBURGH TEL CO | 7,127 | 7,300 | 7,247 | 7,087 | 6,733 |
| 150106 | WINDSTREAM NY-FULTON | 48,393 | 46,991 | 41,271 | 35,047 | 33,112 |
| 150107 | NEWPORT TEL CO | 3,701 | 3,708 | 3,634 | 3,521 | 3,424 |
| 150108 | NICHOLVILLE TEL CO | 2,711 | 2,610 | 2,579 | 2,415 | 2,227 |
| 150109 | WINDSTREAM-JAMESTOWN | 48,371 | 46,590 | 43,640 | 37,603 | 36,973 |
| 150110 | OGDEN TEL DBA FRNTER | 22,380 | 21,345 | 19,502 | 18,170 | 16,387 |
| 150111 | ONEIDA COUNTY RURAL | 3,902 | 3,842 | 3,721 | 3,441 | 3,276 |
| 150112 | ONTARIO TEL CO, INC. | 5,124 | 4,903 | 4,755 | 4,579 | 3,997 |
| 150113 | WINDSTREAM RED JACKT | 2,693 | 2,564 | 2,354 | 1,819 | 1,594 |
| 150114 | ORISKANY FALLS TEL | 729 | 699 | 664 | 659 | 607 |
| 150116 | PATTERSONVILLE TEL | 1,376 | 1,343 | 1,306 | 1,271 | 1,153 |
| 150118 | PORT BYRON TEL CO | 3,809 | 3,543 | 3,400 | 3,235 | 3,080 |
| 150121 | FRONTIER-ROCHESTER | 410,706 | 390,584 | 363,477 | 340,968 | 315,350 |
| 150122 | FRONTIER-SENECA GORH | 9,671 | 9,452 | 9,102 | 8,578 | 7,982 |
| 150125 | STATE TEL CO | 8,790 | 8,687 | 8,441 | 7,994 | 7,640 |
| 150128 | FRONTIER-SYLVAN LAKE | 20,192 | 19,292 | 17,601 | 15,680 | 13,221 |
| 150129 | TOWNSHIP TEL CO | 4,365 | 4,236 | 4,231 | 3,899 | 3,581 |
| 150131 | TRUMANSBURG TEL CO. | 7,227 | 7,066 | 6,567 | 6,259 | 5,772 |
| 150133 | VERNON TEL CO | 2,913 | 2,773 | 2,630 | 2,543 | 2,286 |
| 150135 | WARWICK VALLEY-NY | 17,952 | 17,220 | 15,905 | 14,520 | 13,452 |
| 154532 | CITIZENS-FRONTIER-NY | 267,700 | 267,237 | 256,605 | 238,463 | 218,097 |
| 154533 | CITIZENS-FRONTIER-NY | 17,334 | 16,348 | 15,629 | 14,883 | 13,746 |
| 154534 | CITIZENS-FRONTIER-NY | 27,834 | 28,324 | 26,960 | 25,238 | 23,797 |
| 155130 | VERIZON NEW YORK | 10,858,329 | 10,176,986 | 9,183,646 | 8,210,556 | 7,408,210 |
| | NORTH CAROLINA TOTAL | 4,841,747 | 4,596,547 | 4,362,438 | 4,120,305 | 3,860,991 |
| 230468 | ATLANTIC MEMBERSHIP | 41,065 | 41,578 | 42,429 | 42,813 | 42,895 |
| 230469 | BARNARDSVILLE TEL CO | 1,576 | 1,553 | 1,556 | 1,486 | 1,314 |
| 230470 | CAROLINA TEL & TEL | 1,138,730 | 1,064,870 | 1,031,755 | 982,268 | 932,534 |
| 230471 | CENTEL OF NC | 262,325 | 238,868 | 236,071 | 223,488 | 210,040 |
| 230473 | CITIZENS TEL CO | 21,422 | 21,352 | 21,285 | 21,159 | 20,825 |
| 230474 | WINDSTREAM CONCORD | 116,761 | 114,414 | 111,637 | 107,989 | 96,765 |
| 230476 | WINDSTREAM NC | 232,584 | 229,582 | 222,780 | 213,062 | 203,404 |
| 230478 | ELLERBE TEL CO | 2,417 | 2,397 | 2,380 | 2,316 | 2,186 |
| 230479 | VERIZON SOUTH-NC | 203,200 | 188,370 | 170,793 | 156,118 | 143,291 |
| 230483 | LEXCOM TELEPHONE CO. | 31,985 | 31,136 | 29,889 | 28,767 | 26,526 |
| 230485 | MEBTTEL, INC. | 12,174 | 11,272 | 11,030 | 10,886 | 10,702 |
| 230485A | MEBTTEL, INC. | 0 | 0 | 3,440 | 3,305 | 3,196 |
| 230491 | N.ST. DBA N. ST.COMM | 127,044 | 120,706 | 116,484 | 107,530 | 100,840 |
| 230494 | PINEVILLE TEL CO | 2,013 | 1,940 | 1,858 | 1,840 | 1,826 |
| 230495 | RANDOLPH TEL CO | 4,756 | 4,670 | 4,580 | 4,495 | 4,309 |
| 230496 | RANDOLPH MEMBERSHIP | 10,649 | 10,342 | 10,098 | 9,969 | 9,688 |
| 230497 | PIEDMONT MEMBERSHIP | 3,455 | 3,368 | 3,292 | 3,181 | 3,030 |
| 230498 | SALUDA MOUNTAIN TEL | 1,875 | 1,838 | 1,791 | 1,758 | 1,678 |
| 230500 | SERVICE TEL CO | 1,278 | 1,301 | 1,273 | 1,240 | 1,162 |
| 230501 | SKYLINE MEMBERSHIP | 37,540 | 36,567 | 36,207 | 36,153 | 35,599 |
| 230502 | STAR MEMBERSHIP CORP | 19,868 | 19,672 | 19,488 | 18,755 | 18,262 |
| 230503 | SURRY MEMBERSHIP | 15,511 | 15,314 | 14,952 | 14,586 | 14,196 |
| 230505 | TRI COUNTY TEL MEMBR | 3,788 | 3,688 | 3,478 | 3,352 | 3,384 |
| 230509 | VERIZON S-NC(CONTEL) | 142,974 | 142,402 | 140,681 | 136,993 | 132,481 |
| 230510 | WILKES MEMBERSHIP | 12,098 | 11,980 | 11,419 | 11,329 | 11,158 |
| 230511 | YADKIN VALLEY TEL | 31,912 | 31,062 | 30,438 | 29,840 | 29,274 |
| 235193 | SOUTHERN BELL-NC | 2,362,747 | 2,246,305 | 2,081,354 | 1,945,627 | 1,800,426 |
| | NORTH DAKOTA TOTAL | 366,430 | 347,731 | 332,060 | 318,453 | 284,695 |
| 381447 | NORTH DAKOTA TEL CO | 18,926 | 18,470 | 17,998 | 17,622 | 16,438 |
| 381509 | WOLVERTON TEL CO | 343 | 331 | 320 | 314 | 315 |
| 381601 | ABSARAKA COOP TEL CO | 48 | 48 | 49 | 49 | 47 |

**Table 3.34
Number of ILEC Loops by Study Area**

| Study Area Code | Study Area Name | 2003 | 2004 | 2005 | 2006 | 2007 |
|-----------------|--------------------------------|-----------|-----------|-----------|-----------|-----------|
| | NORTH DAKOTA (CONT.) | | | | | |
| 381604 | BEK COMM. COOP. | 7,170 | 6,943 | 6,861 | 6,712 | 6,599 |
| 381607 | CONSOLIDATED TELCOM | 8,485 | 7,984 | 7,858 | 7,811 | 7,695 |
| 381610 | DAKOTA CENTRAL COOP | 5,033 | 4,965 | 4,889 | 4,795 | 4,653 |
| 381611 | DICKEY RURAL COOP | 9,014 | 8,864 | 8,615 | 8,485 | 8,381 |
| 381611A | DICKEY RURAL COOP | 2,543 | 2,440 | 2,432 | 2,379 | 2,362 |
| 381614 | POLAR COMM MUT AID-A | 1,581 | 1,529 | 1,477 | 1,458 | 1,440 |
| 381614A | POLAR COMM MUT AID-A | 691 | 695 | 703 | 687 | 689 |
| 381615 | GRIGGS COUNTY TEL CO | 2,114 | 2,064 | 2,029 | 1,985 | 1,933 |
| 381616 | INTER-COMMUNITY TEL | 2,841 | 2,664 | 2,596 | 2,535 | 2,444 |
| 381617 | MIDSTATE TEL CO | 1,684 | 1,674 | 1,657 | 1,808 | 1,872 |
| 381622 | MOORE & LIBERTY TEL | 981 | 987 | 978 | 968 | 930 |
| 381625 | NORTHWEST COMM COOP | 5,434 | 5,353 | 5,295 | 5,291 | 5,329 |
| 381625A | NORTHWEST COMM COOP | 231 | 245 | 219 | 214 | 203 |
| 381630 | POLAR COMM MUT AID | 8,981 | 8,774 | 8,633 | 8,313 | 8,266 |
| 381631 | RED RIVER RURAL TEL | 3,837 | 4,231 | 3,872 | 3,819 | 3,687 |
| 381631A | RED RIVER RURAL TEL | 1,023 | 1,020 | 988 | 971 | 959 |
| 381632 | RESERVATION TEL COOP | 8,018 | 7,435 | 7,262 | 7,145 | 6,650 |
| 381632A | RESERVATION TEL COOP | 1,628 | 1,629 | 1,627 | 1,668 | 1,624 |
| 381636 | UNITED TEL MUTUAL | 12,865 | 12,576 | 12,143 | 11,850 | 11,674 |
| 381637 | W. RIVER TELECOM. | 17,191 | 16,555 | 15,797 | 15,972 | 15,700 |
| 381638 | MIDSTATE COMM. | 1,121 | 1,094 | 1,061 | 1,080 | 1,055 |
| 382247 | NEMONT TEL COOP - ND | 198 | 191 | 237 | 228 | 224 |
| 382247A | NEMONT TEL COOP - ND | 9,661 | 9,332 | 8,962 | 8,861 | 8,750 |
| 383303 | SRT COMMUNICATIONS | 44,931 | 40,561 | 38,847 | 37,605 | 36,377 |
| 383303A | SRT COMMUNICATIONS | 0 | 0 | 0 | 0 | 719 |
| 385144 | QWEST CORP-ND | 189,857 | 179,077 | 168,655 | 157,828 | 127,680 |
| | NORTHERN MARIANA ISLANDS TOTAL | 24,047 | 24,480 | 22,770 | 20,926 | 18,719 |
| 653700 | MICRONESIAN TELECOMM | 24,047 | 24,480 | 22,770 | 20,926 | 18,719 |
| | OHIO TOTAL | 6,659,078 | 6,372,077 | 5,886,915 | 5,433,993 | 4,924,217 |
| 300585 | ARCADIA TEL CO | 901 | 823 | 768 | 734 | 672 |
| 300586 | THE ARTHUR MUTUAL | 1,403 | 1,356 | 1,313 | 1,273 | 1,216 |
| 300588 | AYERSVILLE TEL CO | 1,197 | 1,171 | 1,194 | 1,162 | 1,083 |
| 300589 | BASCOM MUTUAL TEL CO | 701 | 772 | 931 | 744 | 699 |
| 300590 | BENTON RIDGE TEL CO | 1,269 | 1,222 | 1,170 | 1,139 | 1,101 |
| 300591 | BUCKLAND TEL. CO. | 873 | 712 | 644 | 623 | 583 |
| 300594 | THE CHAMPAIGN TEL CO | 11,657 | 11,101 | 10,765 | 10,344 | 9,706 |
| 300597 | THE CHILLICOTHE TEL | 36,446 | 35,415 | 34,601 | 33,656 | 32,315 |
| 300598 | MCCLURE TEL CO | 783 | 807 | 760 | 712 | 674 |
| 300604 | COLUMBUS GROVE TEL | 1,960 | 1,854 | 1,818 | 1,756 | 1,674 |
| 300606 | CONNEAUT TEL CO | 7,917 | 7,641 | 7,287 | 6,991 | 6,696 |
| 300607 | CONTINENTAL OF OHIO | 2,729 | 2,485 | 2,416 | 2,382 | 2,314 |
| 300609 | DOYLESTOWN TEL CO | 4,125 | 4,026 | 3,860 | 3,571 | 3,445 |
| 300612 | FARMERS MUTUAL TEL | 471 | 480 | 476 | 465 | 463 |
| 300613 | LITTLE MIAMI COMM. | 3,094 | 2,961 | 2,908 | 2,757 | 2,483 |
| 300614 | FORT JENNINGS TEL CO | 959 | 935 | 853 | 845 | 825 |
| 300615 | VERIZON NORTH-OH | 910,996 | 884,427 | 831,392 | 763,891 | 697,817 |
| 300618 | GERMANTOWN INDEPEND | 4,295 | 4,197 | 3,859 | 3,916 | 3,699 |
| 300619 | GLANDORF TEL CO | 1,282 | 1,101 | 1,174 | 1,162 | 1,110 |
| 300625 | KALIDA TEL CO | 1,966 | 1,461 | 1,573 | 1,527 | 1,539 |
| 300630 | CENTURYTEL OF OHIO | 81,758 | 80,011 | 76,270 | 71,545 | 64,628 |
| 300633 | MIDDLE POINT HOME | 837 | 778 | 737 | 670 | 639 |
| 300634 | MINFORD TEL CO | 3,322 | 3,274 | 3,230 | 3,207 | 3,113 |
| 300639 | THE NEW KNOXVILLE | 1,261 | 1,258 | 1,344 | 1,330 | 1,282 |
| 300644 | THE NOVA TEL CO | 1,458 | 1,479 | 1,424 | 1,361 | 1,321 |
| 300645 | OAKWOOD TEL CO | 1,278 | 1,274 | 1,220 | 1,185 | 1,156 |
| 300649 | ORWELL TEL CO | 7,097 | 6,983 | 6,994 | 6,834 | 6,366 |
| 300650 | OTTOVILLE MUTUAL | 1,589 | 1,488 | 1,551 | 1,508 | 1,484 |
| 300651 | PATTERSONVILLE TEL | 424 | 416 | 404 | 411 | 397 |
| 300654 | RIDGEVILLE TEL CO | 854 | 797 | 806 | 751 | 721 |

**Table 3.34
Number of ILEC Loops by Study Area**

| Study Area Code | Study Area Name | 2003 | 2004 | 2005 | 2006 | 2007 |
|-----------------|----------------------|-----------|-----------|-----------|-----------|-----------|
| | OHIO (CONT.) | | | | | |
| 300656 | SHERWOOD MUTUAL TEL | 1,377 | 1,389 | 1,415 | 1,380 | 1,287 |
| 300658 | SYCAMORE TEL CO | 2,176 | 2,139 | 2,035 | 1,998 | 1,801 |
| 300659 | TELEPHONE SERVICE | 10,802 | 10,503 | 9,927 | 9,670 | 8,746 |
| 300661 | UTC OF OHIO | 588,163 | 554,729 | 516,908 | 454,128 | 410,642 |
| 300662 | VANLUE TEL CO | 820 | 799 | 765 | 742 | 706 |
| 300663 | VAUGHNSVILLE TEL CO | 404 | 321 | 320 | 295 | 270 |
| 300664 | WABASH MUTUAL TEL CO | 1,345 | 895 | 890 | 927 | 945 |
| 300665 | WINDSTREAM OH | 134,084 | 129,934 | 123,270 | 118,137 | 106,397 |
| 300666 | WINDSTREAM W-RESERVE | 184,696 | 181,775 | 174,675 | 168,209 | 157,491 |
| 300682 | FRONTIER-MI-OH | 672 | 653 | 616 | 608 | 573 |
| 305062 | CINCINNATI BELL-OH | 736,349 | 705,053 | 643,256 | 629,796 | 568,161 |
| 305150 | OHIO BELL TEL CO | 3,903,288 | 3,721,182 | 3,409,096 | 3,119,651 | 2,815,977 |
| | OKLAHOMA TOTAL | 1,826,759 | 1,732,438 | 1,634,037 | 1,535,987 | 1,432,001 |
| 431165 | WINDSTREAM SW-OK | 114,764 | 109,657 | 94,084 | 82,967 | 76,831 |
| 431704 | LAVACA TEL CO-OK | 1,483 | 1,439 | 1,370 | 1,298 | 1,216 |
| 431788 | KANOKLA TEL ASSN-OK | 1,297 | 1,270 | 1,251 | 1,208 | 1,143 |
| 431831 | S. CENTRAL TEL - OK | 387 | 371 | 348 | 330 | 324 |
| 431965 | WINDSTREAM OK | 15,569 | 15,283 | 14,621 | 13,910 | 13,099 |
| 431966 | ATLAS TEL CO | 1,828 | 1,787 | 1,691 | 1,615 | 1,468 |
| 431968 | BEGGS TEL CO | 1,936 | 1,885 | 1,868 | 1,824 | 1,814 |
| 431969 | BIXBY TEL CO | 10,695 | 10,441 | 10,562 | 10,093 | 8,783 |
| 431974 | CANADIAN VALLEY TEL | 1,262 | 1,251 | 1,233 | 1,273 | 1,288 |
| 431976 | CARNEGIE TEL CO INC | 1,574 | 1,552 | 1,523 | 1,483 | 1,428 |
| 431977 | CENTRAL OKLAHOMA TEL | 2,830 | 2,780 | 2,674 | 2,617 | 2,422 |
| 431979 | CHEROKEE TEL CO | 5,269 | 5,370 | 4,698 | 4,787 | 4,334 |
| 431980 | CHICKASAW TEL CO | 8,989 | 9,233 | 8,679 | 8,185 | 8,035 |
| 431981 | CHOUTEAU TEL CO | 3,522 | 3,390 | 3,321 | 3,171 | 3,126 |
| 431982 | CIMARRON TEL CO | 8,219 | 7,980 | 7,821 | 7,658 | 7,343 |
| 431984 | OKLAHOMA COMM SYSTEM | 20,447 | 19,498 | 19,025 | 18,585 | 16,904 |
| 431985 | CROSS TEL CO | 10,191 | 10,203 | 9,789 | 9,573 | 9,335 |
| 431988 | DOBSON TEL CO | 4,496 | 4,407 | 4,257 | 4,081 | 3,930 |
| 431994 | GRAND TEL CO INC | 4,222 | 4,094 | 4,001 | 3,946 | 3,808 |
| 431995 | HINTON TEL CO | 3,616 | 3,486 | 3,393 | 3,367 | 3,244 |
| 432006 | MICLOUD TEL CO | 8,988 | 8,862 | 8,718 | 8,545 | 8,268 |
| 432008 | MEDICINE PARK TEL CO | 855 | 847 | 826 | 783 | 737 |
| 432010 | MID-AMERICA TEL INC | 1,853 | 1,705 | 1,633 | 1,572 | 1,462 |
| 432011 | OKLAHOMA WINDSTREAM | 19,612 | 19,286 | 18,378 | 17,614 | 17,195 |
| 432013 | OKLAHOMA TEL & TEL | 2,262 | 2,190 | 2,148 | 2,022 | 1,893 |
| 432014 | OKLAHOMA WESTERN TEL | 3,404 | 3,433 | 3,589 | 3,349 | 3,433 |
| 432016 | PANHANDLE TEL COOP | 17,745 | 17,508 | 17,042 | 16,503 | 15,659 |
| 432017 | PINE TELEPHONE CO | 6,715 | 6,482 | 6,175 | 5,942 | 5,684 |
| 432018 | PIONEER TEL COOP INC | 54,429 | 53,484 | 53,036 | 52,666 | 52,154 |
| 432020 | POTTAWATOMIE TEL CO | 2,579 | 2,572 | 2,461 | 2,492 | 2,410 |
| 432022 | SALINA-SPAVINAW TEL | 7,934 | 7,844 | 7,876 | 7,487 | 7,196 |
| 432023 | SHIDLER TEL CO | 1,024 | 1,013 | 1,009 | 911 | 872 |
| 432025 | SW OKLAHOMA TEL CO | 885 | 874 | 827 | 792 | 754 |
| 432029 | TERRAL TEL CO | 284 | 281 | 277 | 283 | 263 |
| 432030 | TOTAH COMMUNICATIONS | 2,465 | 2,416 | 2,323 | 2,278 | 2,179 |
| 432032 | VALLIANT TEL CO | 2,191 | 2,188 | 2,110 | 2,019 | 1,953 |
| 432034 | WYANDOTTE TEL CO | 860 | 802 | 809 | 762 | 736 |
| 432141 | SANTA ROSA TEL COOP | 729 | 738 | 723 | 723 | 759 |
| 435215 | SOUTHWESTERN BELL-OK | 1,469,349 | 1,384,536 | 1,307,868 | 1,227,273 | 1,138,519 |
| | OREGON TOTAL | 2,004,027 | 1,933,674 | 1,854,787 | 1,732,954 | 1,587,119 |
| 532226 | MIDVALE TEL EXCH -OR | 253 | 259 | 260 | 252 | 244 |
| 532359 | BEAVER CREEK COOP | 4,602 | 4,436 | 4,378 | 4,354 | 4,398 |
| 532361 | CENTURYTEL-OREGON | 74,705 | 74,275 | 71,379 | 67,855 | 64,126 |
| 532362 | CANBY TEL ASSN | 11,776 | 11,320 | 11,143 | 10,957 | 10,537 |
| 532363 | CLEAR CREEK MUTUAL | 3,806 | 3,742 | 3,688 | 3,566 | 3,474 |
| 532364 | COLTON TEL CO | 1,266 | 1,235 | 1,197 | 1,156 | 1,130 |

**Table 3.34
Number of ILEC Loops by Study Area**

| Study Area Code | Study Area Name | 2003 | 2004 | 2005 | 2006 | 2007 |
|-----------------|-----------------------|-----------|-----------|-----------|-----------|-----------|
| | OREGON (CONT.) | | | | | |
| 532369 | EAGLE TEL SYSTEMS | 479 | 448 | 449 | 445 | 439 |
| 532371 | CASCADE UTIL INC | 9,220 | 9,556 | 9,305 | 8,959 | 8,645 |
| 532373 | GERVAIS TELEPHONE CO | 1,177 | 1,087 | 1,045 | 1,007 | 960 |
| 532375 | ROOME TELECOMM INC | 692 | 680 | 663 | 693 | 681 |
| 532376 | HELIX TEL CO. | 337 | 325 | 308 | 300 | 305 |
| 532377 | HOME TELEPHONE CO | 872 | 826 | 813 | 803 | 761 |
| 532378 | TRANS-CASCADES TEL | 229 | 225 | 230 | 224 | 214 |
| 532383 | MOLALLA TEL CO. | 6,804 | 6,724 | 6,570 | 6,433 | 6,170 |
| 532384 | MONITOR COOP TEL | 708 | 677 | 703 | 683 | 663 |
| 532385 | MONROE TELEPHONE CO. | 1,038 | 995 | 967 | 937 | 948 |
| 532386 | MT. ANGEL TEL CO. | 2,037 | 1,983 | 2,020 | 1,933 | 1,880 |
| 532387 | NEHALEM TELECOMM. | 3,369 | 3,189 | 3,175 | 3,145 | 3,045 |
| 532388 | NORTH STATE TEL CO. | 552 | 527 | 517 | 503 | 504 |
| 532389 | OREGON TEL CORP | 1,863 | 1,818 | 1,803 | 1,819 | 1,735 |
| 532390 | OREGON-IDAHO UTIL. | 735 | 743 | 757 | 735 | 715 |
| 532391 | PEOPLES TEL CO. - OR | 1,505 | 1,490 | 1,425 | 1,387 | 1,332 |
| 532392 | PINE TEL SYSTEM INC. | 981 | 982 | 992 | 980 | 997 |
| 532393 | PIONEER TEL COOP | 15,910 | 15,558 | 15,205 | 15,011 | 14,442 |
| 532396 | ST PAUL COOP ASSN | 653 | 634 | 635 | 626 | 625 |
| 532397 | SCIO MUTUAL TEL ASSN | 1,892 | 1,836 | 1,813 | 1,752 | 1,745 |
| 532399 | STAYTON COOP TEL CO | 7,921 | 7,750 | 7,701 | 7,741 | 7,199 |
| 532400 | UTC OF THE NW - OR | 71,723 | 68,925 | 66,913 | 64,657 | 62,112 |
| 532404 | ASOTIN TEL - OR | 143 | 143 | 144 | 138 | 137 |
| 532416 | VERIZON N'WEST-OR | 444,636 | 429,016 | 409,350 | 380,924 | 347,673 |
| 532456 | MALHEUR HOME TEL CO | 13,151 | 12,753 | 12,229 | 11,908 | 11,555 |
| 533401 | CITIZENS-FRONTIER-OR | 14,599 | 14,274 | 13,852 | 13,408 | 12,897 |
| 535163 | QWEST CORP-OR | 1,304,393 | 1,255,243 | 1,203,158 | 1,117,663 | 1,014,831 |
| | PENNSYLVANIA TOTAL | 7,672,419 | 7,345,150 | 7,034,040 | 6,602,383 | 6,108,671 |
| 170145 | BENTLEYVILLE TEL CO | 3,245 | 3,246 | 3,096 | 2,925 | 2,777 |
| 170149 | FRONTIER-BREEZEWOOD | 4,471 | 4,341 | 4,172 | 4,093 | 3,989 |
| 170151 | BUFFALO VALLEY TEL | 23,075 | 22,258 | 21,182 | 20,596 | 19,459 |
| 170152 | FRONTIER-CANTON | 4,194 | 4,177 | 4,093 | 4,048 | 3,931 |
| 170156 | CITIZENS - KECKSBURG | 5,378 | 5,213 | 5,102 | 4,674 | 4,361 |
| 170161 | COMMONWEALTH TEL CO | 338,666 | 320,200 | 311,204 | 298,947 | 281,214 |
| 170162 | THE CONESTOGA TEL | 60,936 | 59,012 | 56,260 | 53,619 | 51,226 |
| 170165 | DENVER & EPHRATA | 60,566 | 57,956 | 56,553 | 55,098 | 53,069 |
| 170168 | FRONTIER-PA | 29,245 | 27,553 | 26,400 | 25,891 | 24,752 |
| 170169 | VERIZON NORTH-PA | 548,614 | 541,967 | 520,795 | 496,413 | 464,130 |
| 170170 | VERIZON N-PA(CONTEL) | 66,272 | 64,972 | 63,721 | 58,642 | 54,119 |
| 170171 | HICKORY TEL CO | 1,364 | 1,328 | 1,353 | 1,349 | 1,351 |
| 170175 | IRONTON TEL CO | 5,700 | 5,566 | 5,489 | 5,323 | 5,009 |
| 170176 | WINDSTREAM PA | 234,649 | 230,148 | 222,358 | 213,457 | 203,846 |
| 170177 | LACKAWAXEN TELECOM | 4,063 | 3,940 | 3,928 | 3,899 | 3,731 |
| 170178 | FRONTIER-LAKEWOOD | 1,593 | 1,544 | 1,507 | 1,462 | 1,433 |
| 170179 | LAUREL HIGHLAND TEL | 6,286 | 6,150 | 5,930 | 5,858 | 5,618 |
| 170183 | MAHANNOY & MAHANTANGO | 4,456 | 4,170 | 4,106 | 3,967 | 3,827 |
| 170185 | MARIANNA - SCENERY | 2,809 | 2,713 | 2,599 | 2,423 | 2,347 |
| 170189 | ARMSTRONG TEL CO-PA | 1,792 | 1,730 | 1,649 | 1,581 | 1,550 |
| 170191 | NORTH-EASTERN PA TEL | 12,686 | 12,398 | 12,039 | 11,657 | 11,599 |
| 170192 | NORTH PENN TEL CO | 5,778 | 5,641 | 5,418 | 5,344 | 5,239 |
| 170193 | CONSOLIDATED COMM-PA | 76,736 | 74,007 | 71,992 | 65,270 | 60,184 |
| 170194 | FRONTIER-OSWAYO RIVR | 2,344 | 2,322 | 2,267 | 2,186 | 2,157 |
| 170195 | ARMSTRONG TEL NORTH | 554 | 525 | 514 | 509 | 484 |
| 170196 | PALMERTON TEL CO | 13,563 | 13,256 | 12,706 | 12,088 | 10,742 |
| 170197 | PENNSYLVANIA TEL CO | 1,424 | 1,417 | 1,398 | 1,376 | 1,369 |
| 170200 | PYMATUNING IND TEL | 2,478 | 2,245 | 2,184 | 2,274 | 2,260 |
| 170201 | VERIZON N-PA(QUAKER) | 50,835 | 49,836 | 49,147 | 48,129 | 45,867 |
| 170204 | SOUTH CANAAN TEL CO | 3,246 | 3,112 | 2,968 | 2,853 | 2,747 |
| 170206 | SUGAR VALLEY TEL CO | 1,299 | 1,174 | 1,140 | 1,091 | 1,072 |
| 170209 | THE UTC OF PA | 384,743 | 372,727 | 364,770 | 338,632 | 311,750 |

**Table 3.34
Number of ILEC Loops by Study Area**

| Study Area Code | Study Area Name | 2003 | 2004 | 2005 | 2006 | 2007 |
|-----------------|----------------------|-----------|-----------|-----------|-----------|-----------|
| | PENNSYLVANIA (CONT.) | | | | | |
| 170210 | VENUS TEL CORP | 1,442 | 1,419 | 1,397 | 1,369 | 1,335 |
| 170215 | YUKON - WALTZ TEL CO | 1,020 | 985 | 925 | 883 | 845 |
| 170277 | WEST SIDE TEL CO-PA | 43 | 41 | 39 | 39 | 40 |
| 175000 | VERIZON PENNSYLVANIA | 5,706,854 | 5,435,861 | 5,183,639 | 4,844,418 | 4,459,242 |
| | PUERTO RICO TOTAL | 1,242,555 | 1,180,127 | 1,158,243 | 1,068,168 | 924,692 |
| 633200 | P R T C - CENTRAL | 174,233 | 164,427 | 160,750 | 147,985 | 129,839 |
| 633201 | PUERTO RICO TEL CO | 1,068,322 | 1,015,700 | 997,493 | 920,183 | 794,853 |
| | RHODE ISLAND TOTAL | 549,546 | 491,107 | 431,042 | 380,875 | 348,325 |
| 585114 | VERIZON RHODE ISLAND | 549,546 | 491,107 | 431,042 | 380,875 | 348,325 |
| | SOUTH CAROLINA TOTAL | 2,253,873 | 2,174,898 | 2,075,148 | 1,965,981 | 1,839,847 |
| 240479 | VERIZON SOUTH-SC | 175,709 | 165,055 | 152,555 | 137,347 | 125,841 |
| 240506 | UTC OF THE CAROLINAS | 97,295 | 91,250 | 88,552 | 86,363 | 82,804 |
| 240512 | BLUFFTON TEL. CO. | 19,503 | 20,655 | 22,659 | 24,360 | 24,933 |
| 240515 | CHESNEE TEL CO | 5,593 | 5,466 | 5,303 | 5,148 | 5,027 |
| 240516 | CHESTER TEL CO - SC | 18,339 | 17,779 | 17,072 | 16,528 | 16,036 |
| 240517 | WINDSTREAM SC | 60,498 | 59,454 | 56,234 | 52,458 | 49,707 |
| 240520 | FARMERS TEL COOP | 59,737 | 58,690 | 57,061 | 55,049 | 53,123 |
| 240521 | FORT MILL TEL CO | 21,815 | 22,373 | 23,255 | 24,176 | 25,662 |
| 240523 | HARGRAY TEL CO | 54,563 | 52,881 | 51,660 | 51,024 | 48,043 |
| 240526 | VERIZON S-SC(CONTEL) | 26,025 | 25,129 | 23,432 | 20,460 | 18,152 |
| 240527 | HOME TEL CO | 23,337 | 23,488 | 23,286 | 23,121 | 22,693 |
| 240528 | HORRY TEL COOP | 93,974 | 92,845 | 92,822 | 93,706 | 90,009 |
| 240531 | LANCASTER TEL CO | 27,061 | 26,477 | 25,792 | 25,032 | 23,995 |
| 240532 | LOCKHART TEL CO INC | 698 | 672 | 625 | 621 | 593 |
| 240533 | MCCLELLANVILLE TEL | 1,959 | 1,945 | 1,954 | 1,883 | 1,741 |
| 240535 | NORWAY TEL CO | 883 | 872 | 839 | 802 | 757 |
| 240536 | PALMETTO RURAL COOP | 14,814 | 14,630 | 14,336 | 14,661 | 13,798 |
| 240538 | PIEDMONT RURAL COOP | 14,125 | 13,539 | 13,380 | 12,972 | 12,377 |
| 240539 | PBT TELECOM, INC. | 17,005 | 16,796 | 16,469 | 16,044 | 15,484 |
| 240541 | RIDGEWAY TEL CO | 2,307 | 2,241 | 2,269 | 2,222 | 2,162 |
| 240542 | ROCK HILL TEL CO | 55,288 | 54,471 | 53,212 | 50,753 | 49,952 |
| 240544 | ST STEPHEN TEL CO | 5,489 | 5,433 | 5,416 | 5,156 | 4,917 |
| 240546 | SANDHILL TEL COOP | 17,279 | 16,908 | 16,640 | 16,442 | 16,333 |
| 240550 | WEST CAROLINA RURAL | 12,249 | 12,073 | 11,877 | 11,679 | 11,566 |
| 240551 | WILLISTON TEL CO | 5,625 | 5,367 | 5,246 | 5,109 | 4,857 |
| 245194 | SOUTHERN BELL-SC | 1,422,703 | 1,368,409 | 1,293,202 | 1,212,865 | 1,119,285 |
| | SOUTH DAKOTA TOTAL | 370,306 | 348,185 | 333,780 | 308,053 | 283,872 |
| 391405 | HILLS TEL CO-SD | 0 | 0 | 532 | 517 | 515 |
| 391640 | ARMOUR INDEPENDENT | 1,663 | 1,663 | 1,623 | 1,589 | 1,575 |
| 391642 | ALLIANCE-BALTIC | 3,061 | 3,062 | 3,180 | 3,105 | 2,935 |
| 391647 | CHEYENNE RIVER SIOUX | 3,499 | 3,525 | 3,383 | 3,322 | 3,308 |
| 391649 | BERESFORD MUNICIPAL | 1,482 | 1,476 | 1,479 | 1,502 | 1,500 |
| 391650 | CITY OF BROOKINGS | 14,108 | 13,344 | 12,709 | 12,930 | 12,528 |
| 391652 | PRAIRIEWAVE COMM TEL | 6,834 | 6,668 | 6,444 | 6,205 | 5,966 |
| 391653 | CITY OF FAITH MUNIC | 408 | 384 | 381 | 383 | 356 |
| 391654 | INTERSTATE TELECOMM. | 14,762 | 14,530 | 14,241 | 14,110 | 13,883 |
| 391657 | ALLIANCE-SPLITROCK | 6,889 | 7,209 | 7,776 | 8,017 | 7,991 |
| 391659 | GOLDEN WEST TELECOMM | 17,863 | 15,885 | 15,389 | 14,958 | 14,552 |
| 391660 | FT RANDALL-MT RUSHMR | 6,494 | 6,470 | 6,397 | 6,320 | 6,257 |
| 391664 | JAMES VALLEY COOP | 4,035 | 3,986 | 3,955 | 3,910 | 3,883 |
| 391666 | JEFFERSON TEL CO -SD | 544 | 518 | 494 | 476 | 448 |
| 391667 | KADOKA TELEPHONE CO | 560 | 550 | 533 | 510 | 479 |
| 391668 | KENNEBEC TEL CO | 817 | 838 | 808 | 797 | 791 |
| 391669 | MCCOOK COOP TEL CO | 2,179 | 2,144 | 2,149 | 2,146 | 2,103 |
| 391670 | MIDSTATE COMM., INC. | 4,859 | 4,883 | 4,877 | 4,782 | 4,698 |
| 391671 | WEST RIVER(MOBRIDGE) | 2,702 | 2,423 | 2,523 | 2,459 | 2,402 |
| 391674 | ROBERTS COUNTY COOP | 2,193 | 2,026 | 1,996 | 2,236 | 2,050 |

**Table 3.34
Number of ILEC Loops by Study Area**

| Study Area Code | Study Area Name | 2003 | 2004 | 2005 | 2006 | 2007 |
|-----------------|-----------------------------|-------------------|-------------------|-------------------|-------------------|------------------|
| | SOUTH DAKOTA (CONT.) | | | | | |
| 391676 | SANTEL COMM. COOP. | 4,994 | 4,941 | 4,904 | 4,825 | 4,717 |
| 391677 | SIOUX VALLEY TEL. CO | 5,999 | 6,021 | 5,366 | 5,143 | 4,991 |
| 391679 | STOCKHOLM-STRANDBURG | 741 | 727 | 710 | 694 | 682 |
| 391680 | VENTURE COMM. COOP | 11,093 | 10,971 | 10,890 | 10,712 | 10,644 |
| 391680A | VENTURE COMM. COOP | 2,627 | 2,635 | 2,594 | 2,624 | 2,500 |
| 391682 | TRI-COUNTY TELCOM | 440 | 397 | 417 | 424 | 416 |
| 391684 | UNION TEL CO. | 1,819 | 1,790 | 1,764 | 1,777 | 1,755 |
| 391685 | VALLEY TELECOMM. | 3,601 | 3,547 | 3,516 | 3,403 | 3,373 |
| 391686 | VIVIAN TELEPHONE CO | 19,406 | 19,093 | 18,232 | 18,000 | 17,541 |
| 391688 | WESTERN TEL CO. | 1,159 | 1,193 | 1,123 | 1,109 | 1,079 |
| 391689 | WEST RIVER COOP | 3,974 | 3,836 | 3,780 | 3,758 | 3,676 |
| 395145 | QWEST CORP-SD | 219,501 | 201,450 | 189,615 | 165,310 | 144,278 |
| | TENNESSEE TOTAL | 3,206,196 | 3,085,676 | 2,988,140 | 2,827,940 | 2,617,191 |
| 290280 | ARDMORE TEL CO | 10,470 | 10,315 | 10,278 | 9,881 | 9,362 |
| 290552 | CENTURYTEL-ADAMSVILL | 8,422 | 8,434 | 7,995 | 7,599 | 7,227 |
| 290553 | BEN LOMAND RURAL | 36,713 | 36,139 | 35,410 | 34,983 | 34,149 |
| 290554 | BLEDSOE TEL COOP | 12,493 | 12,559 | 12,584 | 12,678 | 12,467 |
| 290557 | CENTURY-CLAIBORNE | 9,741 | 9,821 | 9,542 | 9,118 | 8,625 |
| 290559 | CONCORD TEL EXCHANGE | 24,188 | 23,243 | 22,541 | 20,866 | 18,728 |
| 290561 | CROCKETT TEL CO | 4,415 | 4,307 | 4,129 | 4,037 | 3,843 |
| 290562 | DEKALB TEL COOP | 21,056 | 20,492 | 20,018 | 19,689 | 19,235 |
| 290565 | HIGHLAND TEL COOP-TN | 27,999 | 27,906 | 27,203 | 26,670 | 25,902 |
| 290566 | HUMPHREY'S COUNTY | 2,018 | 1,926 | 1,852 | 1,783 | 1,756 |
| 290567 | UNITED SOUTHEAST-TN | 246,852 | 234,426 | 249,638 | 230,906 | 215,408 |
| 290570 | LORETTO TEL CO | 6,430 | 6,073 | 5,890 | 5,801 | 5,617 |
| 290571 | MILLINGTON TEL CO | 27,112 | 26,961 | 27,014 | 26,434 | 25,330 |
| 290573 | NORTH CENTRAL COOP | 22,365 | 22,347 | 22,257 | 22,121 | 21,782 |
| 290574 | CENTURYTEL-OOLTEWAH | 8,763 | 8,688 | 8,456 | 8,197 | 7,638 |
| 290575 | TENNESSEE TEL CO | 67,299 | 66,350 | 65,449 | 63,855 | 59,347 |
| 290576 | PEOPLES TEL CO | 5,460 | 5,414 | 5,339 | 5,247 | 5,058 |
| 290578 | TELLICO TEL CO | 9,921 | 9,800 | 9,758 | 9,695 | 9,231 |
| 290579 | TWIN LAKES TEL COOP | 38,827 | 38,097 | 37,683 | 37,607 | 37,240 |
| 290580 | CTZENS-FRNTR-VOL ST | 22,406 | 22,141 | 21,555 | 20,736 | 18,927 |
| 290581 | UTC OF TN | 16,413 | 16,927 | 17,179 | 17,240 | 17,042 |
| 290583 | WEST TENNESSEE TEL | 4,751 | 4,638 | 4,488 | 4,151 | 3,908 |
| 290598 | WEST KY COOP-TN | 2,039 | 1,892 | 1,846 | 1,776 | 1,549 |
| 294336 | CITIZENS-FRONTIER-TN | 73,566 | 70,936 | 69,628 | 67,498 | 63,981 |
| 295185 | SO. CENTRAL BELL -TN | 2,496,477 | 2,395,844 | 2,290,408 | 2,159,372 | 1,983,839 |
| | TEXAS TOTAL | 12,039,383 | 11,590,497 | 10,945,484 | 10,308,839 | 9,692,891 |
| 440425 | CAMERON TEL CO TEXAS | 1,277 | 1,186 | 1,128 | 1,089 | 1,044 |
| 441163 | WINDSTREAM SW-TX#1 | 312,935 | 303,621 | 301,360 | 285,469 | 261,774 |
| 442038 | BLOSSOM TEL CO | 1,496 | 1,463 | 1,405 | 1,321 | 1,231 |
| 442039 | BIG BEND TEL CO INC | 6,162 | 6,159 | 5,983 | 5,645 | 5,906 |
| 442040 | BRAZORIA TEL CO | 6,511 | 6,274 | 5,990 | 5,733 | 5,483 |
| 442041 | BRAZOS TEL COOP INC | 5,955 | 5,874 | 5,753 | 5,752 | 5,539 |
| 442043 | NORTH TEXAS TEL. CO. | 935 | 896 | 861 | 812 | 751 |
| 442046 | CAP ROCK TEL COOP | 5,151 | 5,013 | 4,977 | 4,871 | 4,755 |
| 442052 | CENTRAL TEXAS CO-OP | 7,940 | 7,761 | 7,561 | 7,409 | 7,161 |
| 442057 | COLEMAN COUNTY CO-OP | 2,498 | 2,489 | 2,267 | 2,296 | 2,231 |
| 442059 | COLORADO VALLEY TEL | 7,385 | 7,294 | 7,146 | 7,020 | 6,872 |
| 442060 | COMANCHE COUNTY TEL | 5,676 | 5,554 | 5,307 | 5,000 | 4,778 |
| 442061 | COMMUNITY TEL CO | 1,935 | 1,933 | 1,893 | 1,802 | 1,758 |
| 442065 | CUMBY TEL COOP INC | 881 | 866 | 839 | 823 | 854 |
| 442066 | DELL TEL. CO-OP - TX | 781 | 803 | 804 | 783 | 781 |
| 442068 | EASTEX TEL COOP INC | 33,473 | 32,836 | 32,018 | 30,943 | 29,853 |
| 442069 | ELECTRA TELEPHONE CO | 1,889 | 1,790 | 1,713 | 1,619 | 1,504 |
| 442070 | ETEX TEL COOP INC | 15,235 | 14,846 | 14,647 | 14,312 | 13,032 |
| 442071 | FIVE AREA TEL CO-OP | 7,108 | 6,913 | 6,664 | 6,439 | 6,241 |
| 442072 | CONSOLIDATED FT BEND | 44,276 | 43,786 | 42,484 | 42,252 | 41,592 |

**Table 3.34
Number of ILEC Loops by Study Area**

| Study Area Code | Study Area Name | 2003 | 2004 | 2005 | 2006 | 2007 |
|-----------------|----------------------|-----------|-----------|-----------|-----------|-----------|
| | TEXAS (CONT.) | | | | | |
| 442073 | BORDER TO BORDER | 108 | 107 | 112 | 144 | 133 |
| 442076 | GANADO TELEPHONE CO | 3,204 | 3,209 | 3,104 | 2,873 | 2,796 |
| 442080 | GTE SW VERIZON-TX | 1,496,353 | 1,430,992 | 1,345,476 | 1,264,606 | 1,181,951 |
| 442083 | GUADALUPE VALLEY TEL | 42,031 | 40,817 | 41,023 | 41,961 | 40,969 |
| 442084 | UTC OF TEXAS INC | 164,313 | 155,469 | 153,375 | 147,558 | 142,403 |
| 442086 | HILL COUNTRY CO-OP | 17,513 | 17,709 | 17,624 | 17,120 | 16,789 |
| 442090 | ALENCO COMMUNICATION | 2,112 | 2,141 | 2,096 | 2,098 | 2,010 |
| 442091 | ETS TEL. CO., INC. | 7,636 | 8,507 | 9,663 | 11,575 | 13,314 |
| 442093 | INDUSTRY TEL CO | 2,411 | 2,424 | 2,410 | 2,369 | 2,332 |
| 442097 | WINDSTREAM KERRVILLE | 27,415 | 27,851 | 24,276 | 23,043 | 22,116 |
| 442101 | CENTURYTEL-LK DALLAS | 12,930 | 12,534 | 11,899 | 11,040 | 10,058 |
| 442103 | LA WARD TEL EXCHANGE | 1,234 | 1,234 | 1,170 | 1,096 | 1,056 |
| 442104 | LAKE LIVINGSTON TEL | 1,096 | 1,066 | 1,012 | 976 | 915 |
| 442105 | LIPAN TEL CO | 1,545 | 1,557 | 1,548 | 1,528 | 1,558 |
| 442107 | LIVINGSTON TEL CO | 8,072 | 7,942 | 7,936 | 7,986 | 7,777 |
| 442109 | CONSOLIDATED COMM-TX | 120,356 | 117,476 | 113,567 | 109,063 | 104,037 |
| 442112 | MID-PLAINS RURAL TEL | 3,389 | 3,294 | 3,108 | 3,058 | 2,988 |
| 442114 | CENDEL OF TEXAS | 219,858 | 206,294 | 188,347 | 174,722 | 163,449 |
| 442116 | MUNSTER DBA NORTEX | 4,512 | 4,435 | 4,320 | 4,327 | 4,230 |
| 442117 | CENTURYTEL-PORT ARAN | 4,968 | 4,960 | 4,726 | 4,513 | 4,329 |
| 442130 | PEOPLES TEL COOP -TX | 13,573 | 13,481 | 13,357 | 13,329 | 13,018 |
| 442131 | POKA-LAMBRO TEL COOP | 3,693 | 3,448 | 3,247 | 3,061 | 2,791 |
| 442134 | RIVIERA TEL CO INC | 1,247 | 1,166 | 1,308 | 1,263 | 1,263 |
| 442135 | SOUTHWEST TEXAS TEL | 4,771 | 4,698 | 4,699 | 4,608 | 4,558 |
| 442140 | CENTURYTEL-SAN MARCO | 27,867 | 26,293 | 24,449 | 21,377 | 19,047 |
| 442141 | SANTA ROSA TEL COOP | 2,326 | 2,273 | 2,227 | 2,063 | 2,122 |
| 442143 | SOUTH PLAINS TEL | 5,457 | 5,365 | 5,101 | 4,842 | 4,670 |
| 442147 | WINDSTREAM SUGARLAND | 80,443 | 79,004 | 74,675 | 68,966 | 63,186 |
| 442150 | TATUM TEL CO | 1,178 | 1,132 | 1,107 | 1,073 | 1,060 |
| 442151 | TAYLOR TEL CO-OP INC | 7,515 | 7,531 | 7,430 | 7,214 | 7,017 |
| 442153 | TEXAS WINDSTREAM | 32,529 | 31,865 | 30,793 | 29,911 | 28,970 |
| 442154 | GTE-SW VERIZON-TX | 116,857 | 114,212 | 110,004 | 105,858 | 99,829 |
| 442159 | VALLEY TEL CO-OP -TX | 6,640 | 6,890 | 6,205 | 6,101 | 6,185 |
| 442166 | WEST TEXAS RURAL TEL | 2,124 | 2,098 | 2,105 | 2,134 | 2,125 |
| 442168 | WES-TEX TEL CO-OP | 3,210 | 3,081 | 2,880 | 2,789 | 2,682 |
| 442170 | XIT RURAL TEL CO-OP | 1,530 | 1,532 | 1,507 | 1,487 | 1,435 |
| 442262 | ENMR TEL COOP-TX | 958 | 942 | 904 | 870 | 812 |
| 445216 | SOUTHWESTERN BELL-TX | 9,116,910 | 8,778,111 | 8,265,894 | 7,768,847 | 7,303,771 |
| | UTAH TOTAL | 1,091,111 | 1,056,543 | 1,022,714 | 977,779 | 920,272 |
| 500758 | DIRECTCOMM-CEDAR VAL | 0 | 0 | 0 | 2,637 | 2,428 |
| 502277 | CENTRAL UTAH TEL INC | 1,862 | 1,815 | 1,829 | 1,807 | 1,837 |
| 502277A | CENTRAL UTAH TEL INC | 1,983 | 1,939 | 1,956 | 1,990 | 2,020 |
| 502278 | EMRY DBA EMRY TELCOM | 5,083 | 4,952 | 4,919 | 4,813 | 4,780 |
| 502278A | EMRY DBA EMRY TELCOM | 11,479 | 10,720 | 10,504 | 10,257 | 9,922 |
| 502279 | GUNNISON TEL CO | 1,711 | 1,521 | 1,657 | 1,688 | 1,669 |
| 502282 | MANTI TEL CO | 1,704 | 1,738 | 1,569 | 1,531 | 1,585 |
| 502282A | MANTI TEL CO | 1,711 | 1,542 | 1,622 | 1,610 | 1,562 |
| 502283 | SKYLINE TELECOM | 1,676 | 1,670 | 1,641 | 1,695 | 1,734 |
| 502283A | SKYLINE TELECOM | 1,129 | 1,035 | 971 | 925 | 924 |
| 502284 | BEEHIVE TEL CO - UT | 988 | 1,030 | 1,039 | 1,002 | 984 |
| 502286 | SOUTH CENTRAL UTAH | 15,056 | 14,202 | 14,189 | 14,081 | 13,823 |
| 502287 | UBTA-UBET COMM INC. | 3,497 | 3,508 | 3,641 | 3,629 | 3,642 |
| 502287A | UBTA-UBET COMM INC. | 17,573 | 16,026 | 15,914 | 15,701 | 15,557 |
| 502288 | ALL WEST COMM-UT | 4,305 | 4,546 | 4,695 | 4,817 | 5,008 |
| 502288A | ALL WEST COMM-UT | 1,769 | 1,746 | 1,728 | 1,720 | 1,729 |
| 503032 | BEAR LAKE COMM | 861 | 855 | 828 | 887 | 911 |
| 504429 | CITIZENS-FRONTIER-UT | 23,353 | 22,799 | 22,184 | 21,893 | 21,212 |
| 504449 | NAVAJO-UT-FRONTIER | 604 | 623 | 626 | 656 | 660 |
| 505107 | QWEST CORP-UT | 994,767 | 964,276 | 931,202 | 884,440 | 828,285 |

**Table 3.34
Number of ILEC Loops by Study Area**

| Study Area Code | Study Area Name | 2003 | 2004 | 2005 | 2006 | 2007 |
|-----------------|----------------------|-----------|-----------|-----------|-----------|-----------|
| | VERMONT TOTAL | 414,410 | 407,202 | 397,603 | 385,123 | 363,274 |
| 140053 | FRANKLIN TEL CO - VT | 888 | 901 | 895 | 906 | 883 |
| 140058 | LUDLOW TEL CO | 5,398 | 5,355 | 5,193 | 5,127 | 5,096 |
| 140061 | NORTHFIELD TEL CO | 3,355 | 3,222 | 3,066 | 2,895 | 2,786 |
| 140062 | PERKINSVILLE TEL CO | 985 | 971 | 958 | 937 | 916 |
| 140064 | SHOREHAM TEL CO INC. | 3,760 | 3,735 | 3,688 | 3,654 | 3,656 |
| 140068 | TOPSHAM TEL CO | 1,650 | 1,661 | 1,679 | 1,664 | 1,659 |
| 140069 | WAITSFIELD/FAYSTON | 21,036 | 20,874 | 20,824 | 20,564 | 20,283 |
| 143331 | FAIRPOINT-VT | 6,285 | 6,311 | 6,370 | 6,313 | 6,186 |
| 145115 | TEL OP -FAIRPOINT-VT | 349,788 | 342,946 | 333,854 | 322,138 | 301,380 |
| 147332 | VERMONT TEL. CO-VT | 21,265 | 21,226 | 21,076 | 20,925 | 20,429 |
| | VIRGIN ISLANDS TOTAL | 69,691 | 69,425 | 68,956 | 68,130 | 64,964 |
| 643300 | VITELCO-INNOVATIVE | 69,691 | 69,425 | 68,956 | 68,130 | 64,964 |
| | VIRGINIA TOTAL | 4,468,986 | 4,290,319 | 4,097,788 | 3,861,542 | 3,611,657 |
| 190217 | AMELIA TEL CORP | 5,827 | 5,885 | 5,880 | 5,905 | 5,760 |
| 190219 | BUGGS ISLAND COOP | 4,305 | 4,209 | 4,259 | 4,265 | 4,226 |
| 190220 | BURKE'S GARDEN TEL | 155 | 159 | 158 | 162 | 168 |
| 190225 | CITIZENS TEL COOP | 7,425 | 7,463 | 7,670 | 7,406 | 7,297 |
| 190226 | NTELOS, INC. | 37,464 | 35,894 | 34,668 | 33,024 | 31,421 |
| 190233 | VERIZON S-VA(CONTEL) | 607,361 | 599,093 | 582,812 | 555,422 | 521,813 |
| 190236 | NORTH RIVER TEL COOP | 1,104 | 1,100 | 1,090 | 1,087 | 1,064 |
| 190237 | HIGHLAND TEL COOP | 1,421 | 1,430 | 1,424 | 1,412 | 1,401 |
| 190238 | MGW TEL. CO. INC. | 1,694 | 1,707 | 1,711 | 1,727 | 1,629 |
| 190239 | NEW HOPE TEL COOP | 1,002 | 995 | 944 | 923 | 902 |
| 190243 | PEMBROKE TEL COOP | 3,031 | 2,980 | 2,941 | 2,880 | 2,821 |
| 190244 | PEOPLES MUTUAL TEL | 7,812 | 7,737 | 7,546 | 7,283 | 7,179 |
| 190248 | SCOTT COUNTY COOP | 6,400 | 6,335 | 6,342 | 6,332 | 6,290 |
| 190249 | ROANOKE & BOTETOURT | 11,040 | 10,486 | 9,751 | 10,461 | 10,120 |
| 190250 | SHENANDOAH TEL CO | 25,501 | 25,248 | 25,256 | 25,394 | 25,358 |
| 190253 | VIRGINIA TEL CO | 2,615 | 2,295 | 2,274 | 2,283 | 2,185 |
| 190254 | CENTEL OF VIRGINIA | 293,478 | 282,075 | 282,016 | 275,322 | 269,940 |
| 190479 | VERIZON SOUTH-VA | 38,894 | 39,398 | 37,589 | 36,969 | 36,162 |
| 190567 | UNITED SOUTHEAST-VA | 105,283 | 99,550 | 98,094 | 94,311 | 91,994 |
| 193029 | NEW CASTLE TEL. CO. | 2,493 | 2,395 | 2,335 | 2,331 | 2,318 |
| 195040 | VERIZON VIRGINIA INC | 3,304,681 | 3,153,885 | 2,983,028 | 2,786,643 | 2,581,609 |
| | WASHINGTON TOTAL | 3,526,338 | 3,419,337 | 3,257,744 | 2,989,810 | 2,743,179 |
| 520580 | WESTGATE DBA WEA/TEL | 0 | 0 | 0 | 0 | 14 |
| 520581 | BEAVER CREEK TIMBRLN | 0 | 0 | 0 | 27 | 27 |
| 521402 | M&L ENT. DBA SKYLINE | 114 | 134 | 142 | 148 | 147 |
| 522400 | UTC OF THE NW-WA | 83,122 | 80,047 | 77,477 | 73,659 | 69,904 |
| 522404 | ASOTIN TEL - WA | 1,464 | 1,385 | 1,386 | 1,362 | 1,308 |
| 522408 | CENTURYTEL-WASHINGTO | 182,045 | 181,634 | 172,569 | 160,369 | 151,830 |
| 522410 | CENTURYTEL-COWICHE | 2,171 | 2,089 | 2,022 | 1,984 | 1,939 |
| 522412 | ELLENSBURG TEL CO | 24,295 | 23,448 | 21,367 | 20,125 | 19,918 |
| 522416 | VERIZON N'WEST-WA | 755,073 | 732,207 | 687,217 | 618,245 | 556,722 |
| 522417 | HAT ISLAND TEL CO | 108 | 94 | 99 | 100 | 94 |
| 522418 | PEND OREILLE TEL. | 2,132 | 2,144 | 2,087 | 2,128 | 2,044 |
| 522419 | HOOD CANAL TEL CO | 1,465 | 1,483 | 1,492 | 1,453 | 1,453 |
| 522423 | INLAND TEL CO -WA | 2,790 | 2,892 | 2,894 | 2,838 | 2,729 |
| 522426 | KALAMA TEL CO | 3,294 | 3,216 | 3,298 | 3,214 | 3,083 |
| 522427 | LEWIS RIVER TEL CO | 6,490 | 6,195 | 6,172 | 6,068 | 5,967 |
| 522430 | MCDANIEL TEL CO | 4,597 | 4,438 | 4,431 | 4,434 | 4,285 |
| 522431 | MASHELL TELECOM INC | 3,789 | 3,886 | 3,892 | 3,849 | 3,808 |
| 522437 | PIONEER TEL CO | 899 | 904 | 883 | 857 | 817 |
| 522442 | ST JOHN TEL CO | 631 | 638 | 645 | 645 | 636 |
| 522446 | TENINO TELEPHONE CO | 3,796 | 3,710 | 3,716 | 3,628 | 3,629 |
| 522447 | TOLEDO TELEPHONE CO | 2,245 | 2,271 | 2,374 | 2,215 | 2,209 |
| 522449 | VERIZON N'WEST-WA | 89,868 | 90,716 | 88,101 | 82,608 | 77,892 |
| 522451 | WESTERN WAHAKIAKUM | 1,244 | 1,233 | 1,236 | 1,233 | 1,162 |

**Table 3.34
Number of ILEC Loops by Study Area**

| Study Area Code | Study Area Name | 2003 | 2004 | 2005 | 2006 | 2007 |
|-----------------|--------------------------|-----------|-----------|-----------|-----------|-----------|
| | WASHINGTON (CONT.) | | | | | |
| 522452 | WHIDBEY TEL CO. | 14,284 | 13,462 | 13,326 | 13,217 | 13,027 |
| 522453 | YCOM NETWORKS, INC. | 12,329 | 12,480 | 12,714 | 12,751 | 12,726 |
| 525161 | QWEST CORP-WA | 2,328,093 | 2,248,631 | 2,148,204 | 1,972,653 | 1,805,809 |
| | WEST VIRGINIA TOTAL | 995,947 | 980,144 | 953,275 | 903,933 | 859,788 |
| 200256 | ARMSTRONG OF WV | 3,039 | 2,999 | 2,956 | 3,023 | 2,972 |
| 200257 | SPRUCE KNOB SENECA | 1,070 | 1,110 | 1,116 | 1,135 | 1,116 |
| 200258 | WAR ACQ. DBA WAR TEL | 1,586 | 1,530 | 1,479 | 1,451 | 1,406 |
| 200259 | HARDY TELECOM | 3,607 | 3,615 | 3,816 | 3,778 | 3,809 |
| 200267 | ARMSTRONG TEL. CO. | 4,755 | 4,649 | 4,565 | 4,537 | 4,483 |
| 200271 | CITIZENS-FRONTIER-WV | 25,632 | 26,930 | 26,848 | 26,665 | 26,601 |
| 200277 | WEST SIDE TEL-WV | 2,919 | 2,722 | 2,717 | 2,631 | 2,581 |
| 204338 | CITIZENS-FRONTIER-WV | 37,402 | 37,162 | 36,858 | 36,469 | 35,825 |
| 204339 | CITIZENS-FRONTIER-WV | 94,050 | 90,804 | 88,811 | 86,246 | 82,528 |
| 205050 | VERIZON W VA INC. | 821,887 | 808,623 | 784,109 | 737,998 | 698,467 |
| | WISCONSIN TOTAL | 3,225,816 | 3,088,887 | 2,877,779 | 2,679,511 | 2,477,557 |
| 330841 | CENTURYTEL-MW-WI(CENCOM) | 28,826 | 28,220 | 27,202 | 26,209 | 23,970 |
| 330842 | AMERY TELCOM, INC. | 7,482 | 7,504 | 7,175 | 6,969 | 6,557 |
| 330843 | AMHERST TEL CO | 5,501 | 5,325 | 5,160 | 5,078 | 4,848 |
| 330844 | BADGER TELECOM, INC. | 7,307 | 7,101 | 6,888 | 6,688 | 6,475 |
| 330846 | BALDWIN TELECOM | 4,959 | 4,841 | 4,655 | 4,503 | 4,288 |
| 330847 | BELMONT TEL CO | 934 | 919 | 891 | 876 | 847 |
| 330848 | BERGEN TEL CO | 221 | 216 | 213 | 209 | 200 |
| 330849 | BLACK EARTH TEL CO | 1,713 | 1,501 | 1,465 | 1,439 | 1,386 |
| 330850 | BLOOMER TEL CO | 3,584 | 3,528 | 3,346 | 3,229 | 3,130 |
| 330851 | BONDUEL TEL CO | 2,213 | 2,100 | 2,062 | 1,995 | 1,902 |
| 330855 | BRUCE TEL CO, INC | 1,849 | 1,856 | 1,782 | 1,688 | 1,552 |
| 330856 | BURLINGTON B&W | 4,290 | 3,943 | 3,726 | 3,569 | 3,424 |
| 330857 | CENTURYTEL-MW-WI(CASCO) | 1,404 | 1,387 | 1,334 | 1,260 | 1,214 |
| 330859 | CENTRAL STATE TEL CO | 11,036 | 10,567 | 10,240 | 10,015 | 9,672 |
| 330860 | CHEQUAMEGON COM COOP | 10,259 | 9,333 | 9,027 | 8,791 | 9,075 |
| 330861 | CHIBARDUN TEL COOP | 6,547 | 6,114 | 5,960 | 5,749 | 5,461 |
| 330863 | CITIZENS TEL COOP-WI | 2,305 | 2,288 | 2,354 | 2,290 | 2,188 |
| 330865 | CLEAR LAKE TEL CO-WI | 1,727 | 1,711 | 1,675 | 1,620 | 1,581 |
| 330866 | COCHRANE COOP TEL CO | 1,451 | 1,434 | 1,347 | 1,283 | 1,200 |
| 330868 | COON VALLEY FARMERS | 2,619 | 2,587 | 2,468 | 2,381 | 2,326 |
| 330870 | RHINELNDR-FRONTIER | 3,895 | 3,760 | 3,416 | 3,347 | 3,516 |
| 330872 | CUBA CITY EXCHANGE | 2,009 | 1,934 | 1,846 | 1,847 | 1,619 |
| 330875 | DICKEYVILLE TEL CORP | 1,305 | 1,259 | 1,220 | 1,194 | 1,180 |
| 330877 | CENTURYTEL-FAIRWATER | 1,336 | 1,269 | 1,258 | 1,200 | 1,135 |
| 330879 | FARMERS INDEPENDENT | 3,420 | 3,440 | 3,462 | 3,450 | 3,528 |
| 330880 | FARMERS TEL CO - WI | 7,360 | 6,663 | 6,443 | 6,248 | 6,084 |
| 330881 | MID-PLAINS TEL CO | 35,934 | 34,843 | 32,713 | 31,997 | 31,188 |
| 330884 | CENTURYTEL-FORESTVIL | 2,181 | 2,245 | 2,187 | 2,059 | 1,986 |
| 330886 | VERIZON NORTH-WI | 391,941 | 379,274 | 357,529 | 331,192 | 304,486 |
| 330889 | HAGER TELECOM INC. | 2,074 | 2,036 | 1,996 | 2,010 | 1,955 |
| 330891 | RHINELNDR-FRONTIER | 5,600 | 5,512 | 5,409 | 5,344 | 5,062 |
| 330892 | HILLSBORO TEL CO | 1,825 | 1,790 | 1,687 | 1,659 | 1,620 |
| 330895 | CENTURYTEL-WISCONSIN | 57,677 | 54,995 | 51,439 | 44,993 | 41,605 |
| 330896 | LAKEFIELD TEL CO | 1,800 | 1,768 | 1,707 | 1,652 | 1,632 |
| 330898 | CENTURYTEL LARSEN | 2,760 | 2,769 | 2,655 | 2,542 | 2,276 |
| 330899 | LA VALLE TEL COOP | 2,173 | 2,115 | 2,056 | 2,009 | 1,932 |
| 330900 | LEMONWEIR VALLEY TEL | 3,783 | 3,686 | 3,339 | 3,301 | 3,190 |
| 330902 | LUCK TEL CO | 2,550 | 2,520 | 2,480 | 2,412 | 2,292 |
| 330905 | MANAWA TEL CO | 2,633 | 2,643 | 2,585 | 2,510 | 2,543 |
| 330908 | MARQUETTE-ADAMS COOP | 4,261 | 4,223 | 4,127 | 3,975 | 3,786 |
| 330909 | MIDWAY TEL CO | 9,412 | 8,961 | 8,801 | 8,558 | 8,352 |
| 330910 | MILLTOWN MUTUAL TEL | 2,827 | 2,793 | 2,723 | 2,574 | 2,511 |
| 330912 | FRONTIER-MONDOVI | 2,725 | 2,688 | 2,665 | 2,552 | 2,444 |
| 330913 | CENTURYTEL MONROE | 11,911 | 11,984 | 11,625 | 11,250 | 10,464 |

**Table 3.34
Number of ILEC Loops by Study Area**

| Study Area Code | Study Area Name | 2003 | 2004 | 2005 | 2006 | 2007 |
|-----------------|-------------------------------|-------------|-------------|-------------|-------------|-------------|
| | WISCONSIN (CONT.) | | | | | |
| 330914 | EASTCOAST TELECOM | 6,719 | 6,578 | 6,293 | 6,156 | 5,625 |
| 330915 | MOSINEE TEL CO LLC | 5,449 | 5,382 | 5,254 | 5,162 | 4,942 |
| 330916 | MOUNT HOREB TEL CO | 4,898 | 4,702 | 4,636 | 4,528 | 4,409 |
| 330917 | MT VERNON TEL CO | 13,759 | 13,469 | 13,252 | 12,508 | 11,833 |
| 330918 | NELSON TEL COOP | 4,299 | 4,214 | 4,118 | 4,082 | 4,020 |
| 330920 | NIAGARA TEL CO | 4,529 | 4,454 | 4,555 | 4,454 | 4,312 |
| 330922 | CENTURYTEL-MW-WI/NW | 86,296 | 83,831 | 76,488 | 70,035 | 62,915 |
| 330924 | CENTURYTEL-MW-KENDAL | 86,670 | 83,483 | 79,673 | 74,092 | 68,402 |
| 330925 | BAYLAND TEL CO | 2,465 | 2,450 | 2,407 | 2,368 | 2,335 |
| 330930 | GRANTLAND TELECOM | 4,422 | 4,086 | 3,836 | 3,745 | 3,649 |
| 330931 | CENTURYTEL-SO WI | 7,367 | 7,224 | 6,974 | 6,632 | 6,441 |
| 330934 | CENTURYTEL-MW-WI(PLATTEVILLE) | 9,546 | 9,330 | 9,087 | 8,904 | 8,855 |
| 330936 | INDIANHEAD TEL CO | 2,364 | 2,356 | 2,256 | 2,206 | 2,188 |
| 330937 | PRICE COUNTY TEL CO | 4,936 | 5,090 | 5,062 | 4,911 | 4,519 |
| 330938 | NORTHEAST TEL CO | 9,812 | 9,447 | 9,198 | 8,955 | 8,590 |
| 330940 | RHINELANDER-FRONTIER | 15,406 | 14,740 | 14,245 | 13,873 | 13,691 |
| 330941 | RHINELANDER-FRONTIER | 1,364 | 1,358 | 1,339 | 1,288 | 1,325 |
| 330942 | RICHLAND-GRANT COOP | 2,982 | 2,900 | 2,854 | 2,777 | 2,661 |
| 330943 | RIVERSIDE TELECOM | 3,968 | 3,778 | 3,697 | 3,613 | 3,461 |
| 330944 | FRONTIER-ST.CROIX | 10,461 | 9,424 | 9,216 | 9,068 | 8,777 |
| 330945 | SCANDINAVIA TEL CO | 3,169 | 2,822 | 2,741 | 2,647 | 2,539 |
| 330946 | SHARON TEL CO | 1,281 | 1,229 | 1,194 | 1,132 | 1,062 |
| 330949 | SIREN TEL CO, INC | 2,895 | 2,884 | 2,776 | 2,671 | 2,604 |
| 330950 | CENTURYTEL-NW WI | 19,670 | 20,304 | 19,590 | 18,718 | 18,035 |
| 330951 | SOMERSET TEL CO | 3,003 | 3,125 | 3,038 | 2,984 | 2,875 |
| 330952 | SE TEL OF WISCONSIN | 11,140 | 10,564 | 10,265 | 9,786 | 9,327 |
| 330953 | SPRING VALLEY TEL CO | 1,209 | 1,215 | 1,197 | 1,179 | 1,168 |
| 330954 | STOCKBRIDGE & SHERWD | 3,873 | 3,648 | 3,570 | 3,438 | 3,007 |
| 330955 | STATE LONG DISTANCE | 11,570 | 11,565 | 11,184 | 10,348 | 9,816 |
| 330956 | CENTURYTEL-NORTH WI | 13,932 | 14,563 | 14,091 | 13,269 | 12,805 |
| 330958 | TENNEY TEL CO | 1,263 | 1,205 | 1,155 | 1,128 | 1,116 |
| 330959 | CENTURYTEL-MW-WI(THORP) | 2,298 | 2,265 | 2,224 | 2,217 | 2,146 |
| 330960 | TRI-COUNTY COMM COOP | 4,614 | 4,533 | 4,238 | 3,995 | 3,904 |
| 330962 | UNION TEL CO | 4,999 | 4,929 | 4,792 | 4,641 | 4,512 |
| 330963 | UTELCO, INC | 17,480 | 16,104 | 15,826 | 15,357 | 14,762 |
| 330964 | FRONTIER-WISCONSIN | 27,120 | 26,718 | 26,187 | 25,174 | 24,367 |
| 330966 | VERNON TEL COOP | 7,891 | 7,793 | 7,604 | 7,527 | 7,491 |
| 330967 | FRONTIER OF VIROQUA | 4,259 | 4,046 | 3,951 | 3,900 | 3,767 |
| 330968 | WAUNAKEE TEL CO | 7,979 | 7,929 | 7,925 | 7,571 | 7,179 |
| 330970 | CENTURYTEL-MW-WI | 6,829 | 6,753 | 6,520 | 6,278 | 5,970 |
| 330971 | W. WISCONSIN TELCOM | 6,557 | 6,191 | 6,073 | 6,310 | 6,240 |
| 330973 | WITTENBERG TEL CO | 2,652 | 2,579 | 2,522 | 2,483 | 2,374 |
| 330974 | WOOD COUNTY TEL CO | 30,069 | 29,139 | 28,001 | 24,604 | 23,194 |
| 331155 | TELEPHONE USA OF WI | 58,325 | 55,012 | 53,129 | 50,736 | 48,217 |
| 331159 | CENTURYTEL-CENTRL WI | 67,937 | 67,253 | 65,542 | 61,284 | 57,578 |
| 335220 | WISCONSIN BELL | 1,946,471 | 1,848,578 | 1,693,666 | 1,565,061 | 1,430,870 |
| | WYOMING TOTAL | 295,944 | 289,052 | 273,630 | 253,599 | 235,173 |
| 511595 | UTC OF THE WEST-WY | 6,798 | 6,621 | 6,531 | 6,343 | 6,094 |
| 512251 | RANGE TEL COOP - WY | 19,400 | 19,097 | 18,735 | 18,466 | 17,796 |
| 512289 | CHUGWATER TEL CO | 267 | 250 | 221 | 210 | 200 |
| 512290 | ALL WEST COMM.-WY | 344 | 344 | 324 | 335 | 329 |
| 512291 | DUBOIS TEL EXCHANGE | 2,323 | 2,320 | 2,340 | 2,371 | 2,370 |
| 512295 | SILVER STAR TEL-WY | 3,079 | 3,176 | 3,325 | 3,361 | 3,124 |
| 512296 | TRI COUNTY TEL ASSN | 6,658 | 6,384 | 6,462 | 6,644 | 6,565 |
| 512297 | UNION TELEPHONE CO | 7,290 | 7,087 | 6,888 | 6,903 | 6,768 |
| 512299 | CENTURYTEL OF WY. | 5,547 | 5,758 | 5,725 | 5,940 | 5,994 |
| 515108 | QWEST CORP-WY | 244,238 | 238,015 | 223,079 | 203,026 | 185,933 |
| | GRAND TOTAL | 173,140,718 | 165,979,938 | 157,037,868 | 146,846,089 | 135,787,625 |

Source: National Exchange Carrier Association, *Universal Service Fund 2008 Submission of 2007 Study Results* (September 30, 2008)

**Table 3.35
Unseparated ILEC NTS Revenue Requirement per Loop by Study Area (\$)**

| Study Area Code | Study Area Name | 2003 | 2004 | 2005 | 2006 | 2007 |
|-----------------|----------------------|----------|----------|----------|----------|----------|
| | ALABAMA TOTAL | 330.99 | 346.82 | 362.71 | 368.84 | 376.54 |
| 250282 | BLOUNTSVILLE TEL CO | 721.92 | 595.55 | 617.99 | 667.48 | 668.30 |
| 250283 | BRINDLEE MOUNTAIN | 273.09 | 338.66 | 344.25 | 371.49 | 423.25 |
| 250284 | BUTLER TEL CO | 500.38 | 535.29 | 532.49 | 547.05 | 531.66 |
| 250285 | CASTLEBERRY TEL CO | 410.35 | 435.16 | 454.01 | 459.89 | 474.65 |
| 250286 | NATIONAL OF ALABAMA | 628.49 | 731.14 | 801.82 | 828.35 | 810.09 |
| 250290 | FARMERS TELECOM COOP | 460.99 | 478.40 | 530.24 | 534.61 | 579.41 |
| 250295 | GRACEBA TOTAL COMM | 591.50 | 642.84 | 643.73 | 688.70 | 796.25 |
| 250298 | GULF TEL CO - AL | 330.69 | 396.24 | 402.86 | 359.64 | 360.64 |
| 250299 | HAYNEVILLE TEL CO | 574.72 | 648.90 | 582.98 | 578.66 | 626.03 |
| 250300 | HOPPER TELECOMM. CO. | 1,044.14 | 1,192.39 | 1,228.49 | 1,460.17 | 1,309.39 |
| 250301 | FRONTIER-LAMAR CNTY | 399.73 | 431.27 | 451.79 | 456.76 | 473.70 |
| 250302 | WINDSTREAM AL | 442.44 | 448.34 | 467.21 | 502.88 | 534.00 |
| 250304 | MILLRY TEL CO | 485.46 | 480.38 | 484.44 | 509.10 | 553.28 |
| 250305 | MON-CRE TEL COOP | 919.80 | 947.85 | 1,010.39 | 936.09 | 982.94 |
| 250306 | FRONTIER COMM.-AL | 464.36 | 455.73 | 435.29 | 389.08 | 429.36 |
| 250307 | MOUNDVILLE TEL CO | 682.78 | 733.39 | 768.12 | 811.27 | 803.19 |
| 250308 | NEW HOPE TEL COOP | 679.69 | 657.75 | 713.94 | 795.94 | 758.88 |
| 250311 | OAKMAN TEL CO (TDS) | 446.77 | 465.92 | 508.80 | 529.60 | 519.51 |
| 250312 | OTELCO TELEPHONE LLC | 273.09 | 269.83 | 309.68 | 321.29 | 349.14 |
| 250314 | PEOPLES TEL CO | 539.46 | 589.22 | 603.46 | 604.51 | 626.82 |
| 250315 | PINE BELT TEL CO | 653.28 | 756.90 | 863.63 | 800.01 | 975.80 |
| 250316 | RAGLAND TEL CO | 990.54 | 1,067.69 | 1,221.70 | 1,426.00 | 1,419.37 |
| 250317 | ROANOKE TEL CO | 441.62 | 491.35 | 574.22 | 633.11 | 613.74 |
| 250318 | FRONTIER COMM-SOUTH | 380.54 | 450.18 | 416.59 | 403.18 | 439.08 |
| 250322 | UNION SPRINGS TEL CO | 402.45 | 429.54 | 448.22 | 453.67 | 471.99 |
| 255181 | SO CENTRAL BELL-AL | 299.46 | 313.00 | 329.57 | 344.06 | 347.73 |
| 259788 | CENTURYTEL-AL-SOUTH | 433.47 | 444.15 | 457.28 | 446.90 | 461.07 |
| 259789 | CENTURYTEL-AL-NORTH | 444.39 | 453.55 | 461.31 | 364.20 | 390.17 |
| | ALASKA TOTAL | 466.13 | 494.61 | 521.40 | 540.26 | 597.87 |
| 610989 | ADAK TEL UTILITY | 67.17 | 6,858.03 | 8,795.83 | 6,850.04 | 8,929.91 |
| 613000 | ACS OF ANCHORAGE | 278.04 | 304.27 | 348.12 | 377.36 | 421.20 |
| 613001 | ARCTIC SLOPE TEL | 865.09 | 921.43 | 979.89 | 1,047.85 | 1,171.93 |
| 613001A | ARCTIC SLOPE TEL | 446.77 | 426.75 | 442.33 | 472.54 | 437.59 |
| 613002 | BETTLES TEL CO INC | 601.06 | 560.94 | 448.01 | 429.64 | 423.10 |
| 613003 | BRISTOL BAY TEL COOP | 758.69 | 748.93 | 897.95 | 1,018.73 | 1,061.58 |
| 613004 | BUSH-TELL INC. | 853.23 | 813.70 | 965.27 | 876.93 | 943.72 |
| 613005 | CIRCLE UTILITIES | 548.02 | 643.76 | 802.95 | 843.89 | 665.45 |
| 613006 | COPPER VALLEY TEL | 1,417.21 | 1,558.10 | 1,704.21 | 1,876.06 | 2,337.53 |
| 613007 | CORDOVA TEL COOP | 597.65 | 589.72 | 1,089.95 | 1,346.86 | 1,470.21 |
| 613008 | ACS-FAIRBANKS, INC. | 428.71 | 428.57 | 420.16 | 414.99 | 423.72 |
| 613010 | ACS-N GLACIER STATE | 690.60 | 695.37 | 681.89 | 652.91 | 673.05 |
| 613011 | INTERIOR TEL CO INC | 1,058.70 | 1,041.72 | 1,026.51 | 1,048.80 | 1,087.10 |
| 613011A | INTERIOR TEL CO INC | 600.97 | 560.95 | 579.06 | 594.13 | 544.19 |
| 613012 | ACS-AK JUNEAU | 276.19 | 282.47 | 251.66 | 235.12 | 285.50 |
| 613013 | KETCHIKAN PUBLIC UT | 540.58 | 589.85 | 592.99 | 605.86 | 713.27 |
| 613015 | MATANUSKA TEL ASSOC | 654.77 | 682.41 | 673.20 | 695.82 | 760.81 |
| 613016 | MUKLUK TEL CO INC | 971.60 | 1,004.16 | 1,047.06 | 1,025.97 | 958.41 |
| 613016A | MUKLUK TEL CO INC | 275.72 | 241.12 | 256.96 | 279.37 | 329.87 |
| 613017 | ALASKA TEL CO | 608.89 | 671.71 | 699.05 | 775.08 | 755.73 |
| 613017A | ALASKA TEL CO | 328.18 | 346.60 | 316.51 | 338.14 | 382.32 |
| 613018 | NUSHAGAK ELEC & TEL | 760.04 | 754.02 | 790.22 | 828.69 | 953.73 |
| 613019 | OTZ TEL COOPERATIVE | 593.84 | 672.97 | 733.94 | 665.89 | 774.68 |
| 613020 | ACS-N SITKA | 529.22 | 524.77 | 488.27 | 471.37 | 471.34 |
| 613022 | ACS-AK GREATLAND | 288.19 | 314.39 | 339.10 | 216.62 | 377.06 |
| 613023 | UNITED UTILITIES INC | 591.38 | 549.52 | 572.02 | 580.07 | 579.20 |
| 613023A | UNITED UTILITIES INC | 355.86 | 410.49 | 406.64 | 407.37 | 372.44 |
| 613025 | YUKON TEL CO INC | 592.78 | 687.25 | 658.86 | 611.59 | 668.68 |
| 613026 | NORTH COUNTRY TEL CO | 524.05 | 597.12 | 741.00 | 766.45 | 627.20 |
| 613028 | SUMMIT TEL & TEL -AK | 2,737.28 | 2,654.85 | 2,494.96 | 2,514.55 | 3,044.71 |

**Table 3.35
Unseparated ILEC NTS Revenue Requirement per Loop by Study Area (\$)**

| Study Area Code | Study Area Name | 2003 | 2004 | 2005 | 2006 | 2007 |
|-----------------|----------------------|----------|----------|----------|----------|----------|
| | AMERICAN SAMOA TOTAL | 444.57 | 415.82 | 382.05 | 350.93 | 430.46 |
| 673900 | AMERICAN SAMOA | 444.57 | 415.82 | 382.05 | 350.93 | 430.46 |
| | ARIZONA TOTAL | 359.25 | 374.26 | 384.70 | 378.22 | 424.19 |
| 450815 | HOPI TELECOMM, INC. | 529.43 | 545.66 | 595.74 | 657.51 | 754.63 |
| 452169 | SAN CARLOS APACHE | 1,071.96 | 1,069.06 | 1,084.08 | 1,047.07 | 1,082.23 |
| 452171 | ARIZONA TELEPHONE CO | 501.12 | 526.72 | 540.04 | 506.83 | 525.74 |
| 452172 | CITZENS-FRNRTR-RURAL | 384.65 | 415.96 | 413.23 | 409.65 | 428.12 |
| 452173 | TOHONO O'ODHAM UTIL. | 706.42 | 906.57 | 925.72 | 913.63 | 888.71 |
| 452174 | SOUTHWESTERN TEL CO | 469.91 | 479.07 | 533.46 | 552.79 | 579.85 |
| 452176 | VALLEY TEL COOP-AZ | 1,172.74 | 1,285.18 | 1,297.71 | 1,351.31 | 1,408.58 |
| 452179 | GILA RIVER TELECOM. | 919.21 | 1,021.39 | 996.37 | 1,248.39 | 1,469.08 |
| 452191 | ACCIPITER COMM. | 5,105.60 | 5,926.93 | 6,587.47 | 6,830.11 | 8,610.75 |
| 452200 | FORT MOJAVE TEL, INC | 738.14 | 756.06 | 951.56 | 1,098.54 | 1,181.30 |
| 452226 | MIDVALE-AZ | 1,115.07 | 1,280.28 | 1,413.66 | 1,397.88 | 1,732.52 |
| 452302 | VERIZON CALIF-AZ | 448.16 | 642.60 | 440.61 | 487.18 | 474.87 |
| 453334 | TABLE TOP TEL CO | 738.52 | 776.01 | 796.50 | 818.44 | 845.09 |
| 454426 | CITZENS-FRNRTR-WH MT | 531.37 | 606.90 | 530.36 | 526.68 | 566.12 |
| 454449 | NAVAJO-AZ-FRONTIER | 561.00 | 609.68 | 540.79 | 533.14 | 525.42 |
| 455101 | QWEST CORP-AZ | 345.77 | 356.24 | 368.60 | 359.94 | 405.72 |
| 457991 | SADDLEBACK COMM CO | 2,299.99 | 2,624.83 | 2,623.42 | 2,678.74 | 2,774.90 |
| 457991A | SADDLEBACK COMM CO | 434.91 | 403.13 | 392.58 | 375.79 | 473.67 |
| | ARKANSAS TOTAL | 397.47 | 411.02 | 417.82 | 438.38 | 486.07 |
| 401142 | CENTURYTEL NW-AR-RUS | 446.70 | 474.43 | 502.69 | 505.34 | 547.55 |
| 401143 | CENTURYTEL NW-AR-SIL | 448.66 | 481.45 | 497.16 | 499.31 | 541.98 |
| 401144 | CENTURYTEL-CENTRAL A | 592.62 | 624.29 | 667.29 | 683.33 | 894.17 |
| 401144A | CENTURYTEL-CENTRAL A | 266.73 | 276.59 | 386.03 | 338.49 | 363.57 |
| 401691 | WINDSTREAM AR | 389.80 | 387.78 | 391.70 | 412.95 | 410.02 |
| 401692 | ARKANSAS TEL CO | 335.38 | 305.99 | 331.72 | 353.79 | 372.09 |
| 401697 | CENTRAL ARKANSAS TEL | 749.38 | 728.27 | 714.05 | 745.58 | 722.40 |
| 401698 | CLEVELAND COUNTY TEL | 525.87 | 532.01 | 557.79 | 586.58 | 606.49 |
| 401699 | DECATUR TEL CO INC | 373.03 | 384.94 | 452.18 | 468.76 | 546.10 |
| 401702 | SOUTH ARKANSAS TEL | 676.27 | 823.23 | 892.91 | 867.26 | 921.87 |
| 401704 | LAVACA TEL CO-AR | 362.44 | 408.84 | 854.59 | 1,512.09 | 1,345.38 |
| 401705 | CENTURYTEL- ARKANSAS | 812.84 | 840.97 | 873.30 | 862.69 | 937.54 |
| 401709 | MADISON COUNTY TEL | 440.02 | 460.02 | 478.03 | 517.77 | 618.89 |
| 401710 | MAGAZINE TEL CO | 462.48 | 497.52 | 563.20 | 579.14 | 537.93 |
| 401711 | CENTURYTEL-MTN HOME | 590.78 | 587.79 | 650.25 | 656.20 | 701.36 |
| 401712 | MOUNTAIN VIEW TEL CO | 422.46 | 439.20 | 460.79 | 461.99 | 475.91 |
| 401713 | NORTH ARKANSAS TEL | 821.18 | 788.70 | 792.39 | 836.11 | 794.56 |
| 401718 | PRAIRIE GROVE TEL CO | 578.44 | 607.01 | 665.47 | 723.40 | 790.27 |
| 401720 | CENTURYTEL-REDFIELD | 694.47 | 708.97 | 800.33 | 846.98 | 862.69 |
| 401721 | RICE BELT TEL CO | 621.93 | 644.86 | 826.49 | 816.86 | 954.22 |
| 401722 | E RITTER TEL CO | 452.91 | 490.90 | 548.09 | 569.46 | 536.51 |
| 401724 | SW ARKANSAS TEL COOP | 665.76 | 698.97 | 719.33 | 785.74 | 907.95 |
| 401726 | TRI-COUNTY TEL CO-AR | 774.98 | 794.27 | 853.36 | 804.38 | 899.89 |
| 401727 | CENTURYTEL-SOUTH AR | 878.87 | 905.80 | 1,073.83 | 1,094.66 | 1,230.50 |
| 401729 | WALNUT HILL TEL CO | 1,003.79 | 1,164.44 | 1,033.44 | 1,118.96 | 1,155.12 |
| 401733 | YELCOT TEL CO INC | 488.42 | 540.29 | 611.41 | 629.05 | 650.55 |
| 401734 | ARKWEST COMM., INC. | 583.98 | 621.37 | 639.73 | 672.32 | 689.33 |
| 403031 | SCOTT COUNTY TEL CO | 1,595.61 | 1,385.66 | 1,602.37 | 1,561.61 | 2,028.62 |
| 405211 | SOUTHWESTERN BELL-AR | 341.61 | 350.90 | 348.00 | 370.67 | 411.95 |
| | CALIFORNIA TOTAL | 184.41 | 188.75 | 202.25 | 214.09 | 239.40 |
| 542301 | CALAVERAS TEL CO | 737.82 | 843.82 | 975.32 | 1,030.20 | 1,100.48 |
| 542302 | VERIZON CA(CONTEL) | 277.97 | 267.23 | 303.02 | 319.89 | 347.17 |
| 542308 | CITIZENS-FRONTIER CA | 465.85 | 532.08 | 504.58 | 530.81 | 561.09 |
| 542311 | CAL-ORE TELEPHONE CO | 1,042.62 | 1,127.89 | 1,057.37 | 1,060.48 | 1,245.91 |
| 542313 | DUCOR TELEPHONE CO | 1,456.66 | 1,469.98 | 1,415.69 | 1,367.80 | 1,387.01 |
| 542315 | GLOBAL DBA FRONTIER | 326.12 | 359.92 | 346.79 | 340.91 | 285.79 |
| 542318 | FORESTHILL TEL CO. | 494.47 | 560.22 | 529.19 | 812.40 | 1,253.58 |

**Table 3.35
Unseparated ILEC NTS Revenue Requirement per Loop by Study Area (\$)**

| Study Area Code | Study Area Name | 2003 | 2004 | 2005 | 2006 | 2007 |
|-----------------|----------------------------|----------|----------|----------|----------|----------|
| | CALIFORNIA (CONT.) | | | | | |
| 542319 | VERIZON-CA (GTE) | 227.13 | 218.49 | 264.43 | 264.54 | 279.26 |
| 542321 | HAPPY VALLEY TEL CO | 569.77 | 551.77 | 450.74 | 413.79 | 421.04 |
| 542322 | HORNITOS TEL CO | 691.95 | 686.51 | 653.42 | 709.58 | 595.15 |
| 542323 | WINTERHAVEN TEL. CO. | 575.12 | 651.88 | 691.09 | 711.90 | 714.39 |
| 542324 | KERMAN TELEPHONE CO | 799.28 | 746.70 | 852.20 | 831.52 | 862.67 |
| 542332 | THE PONDEROSA TEL CO | 1,118.03 | 1,192.53 | 1,315.38 | 1,357.70 | 1,462.89 |
| 542334 | SUREWEST TEL. | 376.93 | 383.01 | 370.69 | 375.83 | 377.18 |
| 542338 | SIERRA TELEPHONE CO | 709.95 | 734.40 | 720.05 | 761.87 | 777.94 |
| 542339 | THE SISKIYOU TEL CO | 887.80 | 836.48 | 837.04 | 1,108.73 | 1,325.36 |
| 542343 | VOLCANO TEL CO | 753.09 | 750.23 | 729.63 | 698.90 | 732.51 |
| 542344 | VERIZON W-COAST-CA | 277.09 | 366.27 | 241.95 | 274.13 | 288.63 |
| 542346 | PINNACLES TEL CO | 1,874.82 | 2,236.33 | 2,511.97 | 2,717.37 | 2,511.83 |
| 543402 | CITIZENS-FRNTIER-GST | 482.19 | 501.82 | 454.03 | 419.00 | 407.85 |
| 544342 | CITIZENS-FRNTR-TUOLUM | 550.94 | 545.69 | 504.60 | 488.37 | 461.54 |
| 545170 | PACIFIC BELL | 164.95 | 171.76 | 177.54 | 191.60 | 219.32 |
| | COLORADO TOTAL | 358.34 | 360.55 | 373.85 | 359.36 | 400.33 |
| 461835 | SUNFLOWER TEL - CO | 1,149.77 | 1,064.63 | 861.20 | 864.32 | 896.24 |
| 462178 | AGATE MUTUAL TEL CO | 1,552.72 | 2,081.31 | 1,842.75 | 2,199.66 | 2,542.01 |
| 462181 | BIJOU TEL COOP ASSOC | 829.38 | 813.48 | 835.24 | 915.43 | 919.36 |
| 462182 | BLANCA TEL CO | 1,142.27 | 1,135.47 | 1,099.67 | 1,231.98 | 1,390.88 |
| 462184 | DELTA COUNTY TEL CO | 435.18 | 441.77 | 452.54 | 430.22 | 462.45 |
| 462185 | CENTURYTEL OF EAGLE | 634.22 | 647.72 | 695.54 | 713.07 | 751.77 |
| 462186 | EASTERN SLOPE RURAL | 652.26 | 742.58 | 755.57 | 809.26 | 827.01 |
| 462187 | THE EL PASO CNTY TEL | 388.93 | 404.91 | 466.36 | 469.56 | 543.29 |
| 462188 | FARMERS TEL CO - CO | 1,319.97 | 1,229.39 | 1,141.32 | 1,264.12 | 1,229.25 |
| 462190 | HAXTUN TEL CO | 805.53 | 817.27 | 808.33 | 808.80 | 797.59 |
| 462192 | BIG SANDY TELECOM | 677.26 | 698.76 | 673.98 | 699.31 | 645.97 |
| 462193 | NUCLA-NATURITA TEL | 487.06 | 539.94 | 594.68 | 559.45 | 540.22 |
| 462194 | NUNN TEL CO | 1,217.56 | 1,286.31 | 1,499.34 | 1,673.85 | 1,846.82 |
| 462195 | SOUTH PARK TEL. CO. | 3,616.32 | 3,383.15 | 3,495.51 | 3,944.02 | 4,155.37 |
| 462196 | PEETZ COOP TEL CO | 700.47 | 647.96 | 666.60 | 805.66 | 1,164.24 |
| 462197 | PHILLIPS COUNTY TEL | 590.80 | 641.95 | 742.18 | 784.27 | 868.31 |
| 462198 | PINE DRIVE TEL CO | 421.84 | 438.58 | 458.72 | 460.64 | 474.79 |
| 462199 | PLAINS COOP TEL ASSN | 1,210.69 | 1,227.66 | 1,277.05 | 1,578.04 | 1,741.95 |
| 462201 | RICO TEL CO | 274.53 | 286.47 | 280.20 | 250.41 | 234.21 |
| 462202 | ROGGEN TEL COOP CO | 1,207.62 | 1,085.61 | 1,100.41 | 1,245.27 | 1,496.37 |
| 462203 | RYE TELEPHONE CO | 1,386.85 | 1,443.40 | 1,589.18 | 1,626.02 | 1,620.63 |
| 462204 | COLUMBINE ACQ CORP | 914.31 | 939.76 | 929.86 | 924.95 | 873.90 |
| 462206 | STONEHAM COOP TEL CO | 542.50 | 635.64 | 786.33 | 825.10 | 656.10 |
| 462207 | STRASBURG TEL CO | 534.82 | 555.01 | 564.02 | 582.82 | 599.34 |
| 462208 | CENTURYTEL-COLORADO | 684.40 | 670.79 | 692.43 | 683.11 | 698.40 |
| 462209 | WIGGINS TEL ASSOC | 554.33 | 496.40 | 530.62 | 512.18 | 544.36 |
| 462210 | WILLARD TEL CO | 544.74 | 639.55 | 791.87 | 832.50 | 660.35 |
| 465102 | QWEST CORP-CO | 342.24 | 343.33 | 354.64 | 337.33 | 377.57 |
| | CONNECTICUT TOTAL | 270.12 | 265.37 | 255.74 | 279.88 | 314.09 |
| 135200 | SOUTHERN NEW ENGLAND | 270.12 | 265.37 | 255.74 | 279.88 | 314.09 |
| | DELAWARE TOTAL | 265.31 | 273.32 | 299.46 | 330.16 | 389.61 |
| 565010 | VERIZON DELAWARE INC | 265.31 | 273.32 | 299.46 | 330.16 | 389.61 |
| | DISTRICT OF COLUMBIA TOTAL | 115.65 | 111.35 | 126.88 | 123.37 | 134.57 |
| 575020 | VERIZON WA, DC INC. | 115.65 | 111.35 | 126.88 | 123.37 | 134.57 |
| | FLORIDA TOTAL | 298.94 | 322.13 | 343.81 | 362.53 | 372.07 |
| 210291 | GTC, INC. | 485.78 | 550.57 | 590.97 | 613.24 | 641.41 |
| 210318 | FRONTIER COMM-SOUTH | 378.43 | 486.68 | 469.23 | 401.92 | 492.11 |
| 210328 | VERIZON FLORIDA | 320.00 | 355.46 | 390.50 | 436.42 | 487.55 |
| 210329 | GTC, INC. | 378.57 | 437.99 | 461.20 | 449.04 | 435.89 |
| 210330 | SMART CITY TEL LLC | 674.58 | 666.38 | 709.14 | 668.61 | 659.93 |

**Table 3.35
Unseparated ILEC NTS Revenue Requirement per Loop by Study Area (\$)**

| Study Area Code | Study Area Name | 2003 | 2004 | 2005 | 2006 | 2007 |
|-----------------|----------------------|----------|-----------|-----------|-----------|-----------|
| | FLORIDA (CONT.) | | | | | |
| 210331 | ITS TELECOMM. SYS. | 534.81 | 543.77 | 551.12 | 643.13 | 715.67 |
| 210335 | NORTHEAST FLORIDA | 499.99 | 536.41 | 533.34 | 575.18 | 594.55 |
| 210336 | WINDSTREAM FL | 299.78 | 318.07 | 304.61 | 335.68 | 326.86 |
| 210338 | QUINCY TEL CO-FL DIV | 444.01 | 421.31 | 430.62 | 449.78 | 458.47 |
| 210339 | GTC, INC. | 526.17 | 546.51 | 549.18 | 574.41 | 565.67 |
| 210341 | EMBARQ FLORIDA | 260.29 | 275.42 | 287.05 | 306.15 | 321.73 |
| 215191 | SOUTHERN BELL-FL | 300.71 | 322.07 | 344.29 | 354.25 | 349.42 |
| | | | | | | |
| | GEORGIA TOTAL | 360.66 | 389.53 | 397.53 | 405.98 | 409.35 |
| 220324 | VALLEY TEL CO, LLC | 273.09 | 325.59 | 339.40 | 367.04 | 421.02 |
| 220338 | QUINCY TEL CO-GA DIV | 456.65 | 506.52 | 498.08 | 512.89 | 518.45 |
| 220344 | ALMA TEL CO | 546.87 | 416.73 | 433.39 | 399.86 | 357.41 |
| 220346 | BLUE RIDGE TEL CO | 510.28 | 508.95 | 580.01 | 604.27 | 639.83 |
| 220347 | BRANTLEY TEL CO | 576.26 | 597.89 | 594.09 | 560.46 | 567.78 |
| 220348 | BULLOCH COUNTY RURAL | 442.65 | 456.08 | 489.94 | 522.21 | 619.58 |
| 220351 | CAMDEN TEL & TEL CO | 327.45 | 370.30 | 365.72 | 383.37 | 395.65 |
| 220354 | CHICKAMAUGA TEL CORP | 315.37 | 336.28 | 328.70 | 346.24 | 380.10 |
| 220355 | CITIZENS TEL CO - GA | 513.15 | 500.04 | 456.18 | 507.71 | 495.40 |
| 220356 | COASTAL UTILITIES | 414.44 | 450.65 | 462.36 | 464.63 | 437.86 |
| 220357 | WINDSTREAM GA | 445.46 | 452.07 | 461.07 | 514.99 | 486.74 |
| 220358 | DARIEN TEL CO | 686.21 | 772.21 | 896.99 | 981.74 | 987.38 |
| 220360 | ELLIJAY TEL CO | 630.20 | 647.35 | 633.37 | 579.90 | 629.13 |
| 220362 | FRONTIER-FAIRMOUNT | 633.29 | 753.04 | 594.64 | 589.39 | 581.41 |
| 220364 | WINDSTREAM GA TEL. | 333.73 | 403.88 | 415.77 | 430.81 | 461.15 |
| 220365 | GLENWOOD TEL CO | 558.77 | 603.60 | 723.35 | 809.04 | 935.89 |
| 220368 | HART TEL CO | 405.84 | 433.35 | 491.06 | 534.57 | 577.85 |
| 220369 | COMSOUTH TELECOMM | 529.10 | 635.64 | 700.06 | 724.73 | 763.72 |
| 220371 | INTERSTATE TEL CO | 202.56 | 167.78 | 163.33 | 176.10 | 183.90 |
| 220375 | NELSON-BALL GROUND | 273.09 | 372.83 | 375.62 | 535.21 | 540.76 |
| 220376 | PEMBROKE TEL CO | 691.01 | 641.95 | 665.75 | 700.13 | 715.75 |
| 220377 | PINELAND TEL COOP | 486.49 | 529.84 | 635.87 | 705.33 | 756.89 |
| 220378 | PLANTERS RURAL COOP | 531.96 | 712.71 | 791.34 | 809.45 | 784.11 |
| 220379 | PLANT TEL. CO. | 538.74 | 547.51 | 564.39 | 567.49 | 583.68 |
| 220380 | PROGRESSIVE RURAL | 421.41 | 438.70 | 459.81 | 461.62 | 475.55 |
| 220381 | PUBLIC SERVICE TEL | 970.11 | 1,022.66 | 1,147.19 | 1,083.57 | 1,225.38 |
| 220382 | RINGGOLD TEL CO | 474.90 | 477.82 | 516.83 | 479.42 | 522.03 |
| 220386 | WINDSTREAM STANDARD | 489.76 | 447.73 | 436.42 | 428.62 | 384.44 |
| 220387 | FRONTIER GEORGIA LLC | 273.09 | 260.35 | 304.13 | 310.83 | 331.60 |
| 220389 | TRENTON TEL CO | 294.24 | 383.68 | 392.23 | 411.42 | 453.83 |
| 220392 | WAVERLY HALL, LLC | 627.10 | 655.25 | 813.27 | 884.49 | 874.08 |
| 220394 | WILKES TEL & ELC CO | 389.77 | 392.77 | 374.25 | 348.15 | 400.54 |
| 220395 | WINDSTREAM ACCUCOMM | 361.55 | 416.42 | 432.33 | 443.47 | 467.23 |
| 223036 | GEORGIA WINDSTREAM | 363.43 | 363.16 | 357.93 | 380.48 | 355.59 |
| 223037 | WINDSTREAM GA COMM | 358.10 | 364.09 | 360.50 | 383.04 | 345.92 |
| 225192 | SOUTHERN BELL-GA | 349.66 | 382.82 | 390.58 | 396.29 | 403.85 |
| | | | | | | |
| | GUAM TOTAL | 453.53 | 465.07 | 417.43 | 435.54 | 445.53 |
| 663800 | GTA TELECOM, LLC | 453.54 | 465.07 | 417.43 | 435.54 | 445.53 |
| | | | | | | |
| | HAWAII TOTAL | 272.08 | 300.88 | 308.44 | 310.95 | 330.00 |
| 623021 | SANDWICH ISLES COMM. | 7,925.63 | 11,405.14 | 11,818.51 | 13,841.88 | 11,381.12 |
| 623100 | HAWAIIAN TELCOM, INC | 259.52 | 279.28 | 281.66 | 275.38 | 291.74 |
| | | | | | | |
| | IDAHO TOTAL | 334.45 | 334.88 | 344.69 | 291.53 | 369.75 |
| 472213 | ALBION TEL CO-ATC | 800.06 | 790.94 | 886.21 | 900.33 | 905.44 |
| 472215 | CAMBRIDGE TEL CO | 629.64 | 651.17 | 709.51 | 734.73 | 780.20 |
| 472218 | CUSTER TEL COOP | 1,227.77 | 1,465.66 | 1,481.59 | 1,539.27 | 1,695.31 |
| 472220 | FILER MUTUAL TEL -ID | 521.80 | 566.78 | 511.50 | 620.18 | 673.66 |
| 472221 | FARMERS MUTUAL TEL | 239.90 | 246.31 | 240.82 | 231.73 | 228.15 |
| 472222 | FREMONT TELCOM | 895.39 | 927.82 | 911.33 | 860.14 | 811.13 |
| 472223 | CENTURY-GEM STATE-ID | 788.84 | 879.49 | 1,034.73 | 1,018.96 | 1,082.42 |

**Table 3.35
Unseparated ILEC NTS Revenue Requirement per Loop by Study Area (\$)**

| Study Area Code | Study Area Name | 2003 | 2004 | 2005 | 2006 | 2007 |
|-----------------|----------------------|----------|----------|----------|----------|----------|
| | IDAHO (CONT.) | | | | | |
| 472225 | CENTURYTEL OF IDAHO | 817.38 | 769.31 | 782.53 | 769.56 | 744.93 |
| 472226 | MIDVALE TEL EXCH INC | 1,206.20 | 1,223.56 | 1,132.21 | 1,154.36 | 1,086.39 |
| 472227 | MUD LAKE TEL COOP | 497.15 | 558.30 | 661.42 | 696.99 | 595.46 |
| 472230 | POTLATCH TEL CO INC | 446.59 | 527.13 | 530.78 | 497.86 | 496.53 |
| 472231 | PROJECT MUTUAL TEL | 505.64 | 528.78 | 518.69 | 549.98 | 557.40 |
| 472232 | DIRECT COMM-ROCKLAND | 961.73 | 1,153.29 | 1,107.14 | 1,115.57 | 1,078.40 |
| 472233 | RURAL TEL CO - ID | 1,482.84 | 1,592.12 | 1,643.65 | 1,709.17 | 1,987.25 |
| 472295 | SILVER STAR TEL- ID | 1,271.43 | 1,270.96 | 1,325.19 | 1,272.77 | 1,437.11 |
| 472416 | VERIZON N'WEST-ID | 399.14 | 386.07 | 417.12 | 423.39 | 443.54 |
| 472423 | INLAND TEL-ID | 1,092.85 | 1,072.06 | 1,182.70 | 1,303.99 | 1,322.18 |
| 474427 | CITIZENS-FRONTIER-ID | 577.35 | 599.68 | 546.33 | 524.63 | 520.19 |
| 475103 | QWEST CORP-ID | 266.57 | 266.39 | 270.39 | 191.11 | 294.85 |
| 475162 | QWEST CORP-IDAHO | 315.93 | 294.57 | 306.44 | 258.36 | 267.23 |
| | ILLINOIS TOTAL | 206.87 | 211.89 | 218.26 | 230.76 | 251.27 |
| 340976 | ADAMS TEL COOP | 495.77 | 557.10 | 659.91 | 687.88 | 591.49 |
| 340978 | ALHAMBRA-GRANTFORK | 469.12 | 519.55 | 527.65 | 497.79 | 485.95 |
| 340983 | CAMBRIDGE TEL CO -IL | 425.27 | 441.39 | 463.74 | 464.33 | 477.62 |
| 340984 | CASS TEL CO | 588.10 | 611.06 | 667.02 | 683.40 | 696.97 |
| 340990 | CLARKSVILLE MUTUAL | 511.98 | 496.61 | 558.16 | 707.81 | 595.46 |
| 340993 | CROSSVILLE TEL CO | 444.66 | 465.92 | 517.87 | 538.71 | 526.03 |
| 340998 | FRONTIER-DEPUE | 439.13 | 448.77 | 503.26 | 543.84 | 526.88 |
| 341003 | EGYPTIAN COOP ASSN | 699.53 | 696.38 | 797.86 | 893.92 | 844.93 |
| 341004 | EL PASO TEL CO | 371.30 | 365.61 | 391.75 | 386.26 | 391.97 |
| 341009 | C-R TEL CO | 678.21 | 689.75 | 702.14 | 707.92 | 658.48 |
| 341011 | FRONTIER OF LAKESIDE | 286.65 | 300.40 | 288.67 | 294.01 | 332.75 |
| 341012 | FLAT ROCK TEL CO-OP | 466.55 | 480.59 | 506.08 | 484.40 | 438.47 |
| 341015 | VERIZON NORTH-IL | 267.16 | 267.34 | 287.30 | 288.16 | 299.29 |
| 341016 | GENESEO TEL CO | 273.09 | 340.58 | 344.97 | 371.72 | 425.80 |
| 341017 | GLASFORD TEL CO | 385.42 | 424.38 | 442.42 | 450.96 | 470.75 |
| 341020 | GRAFTON TEL CO | 715.65 | 648.41 | 689.48 | 658.51 | 642.09 |
| 341021 | GRANDVIEW MUTUAL TEL | 539.40 | 628.72 | 773.74 | 810.86 | 649.87 |
| 341023 | GRIDLEY TEL CO | 257.43 | 374.90 | 399.25 | 474.42 | 795.89 |
| 341024 | HAMILTON COUNTY TEL | 491.80 | 548.67 | 649.33 | 687.88 | 590.64 |
| 341025 | SHAWNEE TEL. CO. | 480.11 | 489.04 | 657.54 | 710.90 | 895.74 |
| 341026 | HARRISONVILLE TEL CO | 453.75 | 486.53 | 493.10 | 578.67 | 600.98 |
| 341029 | HENRY COUNTY TEL CO | 436.59 | 445.77 | 469.64 | 468.96 | 482.95 |
| 341032 | HOME TEL CO-ST JACOB | 1,647.15 | 1,771.96 | 1,994.02 | 1,995.69 | 2,104.88 |
| 341036 | VERIZON N-IL(CONTEL) | 225.31 | 229.00 | 248.16 | 260.12 | 271.98 |
| 341037 | IL CONSOLIDATED TEL | 424.38 | 467.71 | 442.01 | 467.58 | 462.25 |
| 341038 | FRONTIER OF ILLINOIS | 201.36 | 225.88 | 204.27 | 220.89 | 264.91 |
| 341041 | KINSMAN MUTUAL TEL | 540.09 | 633.83 | 782.30 | 815.99 | 652.70 |
| 341043 | LA HARPE TEL CO | 864.42 | 1,032.57 | 1,149.71 | 1,236.91 | 1,527.19 |
| 341045 | LEAF RIVER TEL CO | 1,047.72 | 1,165.95 | 1,279.20 | 1,350.55 | 1,394.26 |
| 341046 | LEONORE MUTUAL TEL | 528.19 | 609.76 | 742.51 | 775.56 | 631.16 |
| 341047 | MCDONOUGH TEL COOP | 824.30 | 910.64 | 918.95 | 978.07 | 1,048.26 |
| 341048 | MCNABB TEL CO | 366.56 | 407.39 | 355.67 | 328.57 | 390.85 |
| 341049 | MADISON TEL CO | 1,582.43 | 1,363.38 | 1,398.77 | 1,314.51 | 1,515.72 |
| 341049A | MADISON TEL CO | 534.29 | 483.56 | 624.28 | 802.65 | 674.25 |
| 341050 | MARSEILLES TEL CO | 273.09 | 344.52 | 347.44 | 377.91 | 436.05 |
| 341053 | METAMORA TEL CO | 319.86 | 393.61 | 401.34 | 423.13 | 458.58 |
| 341054 | MID CENTURY TEL COOP | 493.35 | 550.78 | 650.34 | 677.07 | 829.22 |
| 341054A | MID CENTURY TEL COOP | 633.92 | 665.24 | 565.94 | 545.56 | 365.93 |
| 341055 | FRONTIER-MIDLAND | 300.98 | 330.05 | 306.97 | 271.93 | 340.59 |
| 341057 | GALLATIN RIVER COMM. | 221.90 | 235.75 | 228.16 | 238.12 | 311.86 |
| 341058 | MONTROSE MUTUAL TEL | 352.55 | 362.23 | 393.78 | 406.39 | 406.92 |
| 341060 | MOULTRIE INDEPENDENT | 337.84 | 421.46 | 405.82 | 515.54 | 754.38 |
| 341061 | FRONTIER-MT. PULASKI | 137.31 | 179.89 | 176.63 | 166.46 | 271.41 |
| 341062 | NEW WINDSOR TEL CO | 448.87 | 467.12 | 518.88 | 543.84 | 518.94 |
| 341065 | ODIN TEL EXCH INC | 597.04 | 599.25 | 704.87 | 741.25 | 812.90 |
| 341065A | ODIN TEL EXCH INC | 394.73 | 368.96 | 301.10 | 315.17 | 322.61 |

**Table 3.35
Unseparated ILEC NTS Revenue Requirement per Loop by Study Area (\$)**

| Study Area Code | Study Area Name | 2003 | 2004 | 2005 | 2006 | 2007 |
|-----------------|----------------------|--------|--------|----------|----------|----------|
| | ILLINOIS (CONT.) | | | | | |
| 341066 | ONEIDA TEL EXCHANGE | 338.05 | 374.94 | 406.85 | 457.04 | 468.28 |
| 341067 | FRONTIER-ORION | 126.55 | 164.47 | 165.55 | 156.84 | 178.49 |
| 341073 | FRONTIER-PRAIRIE | 275.73 | 288.31 | 273.04 | 302.58 | 325.24 |
| 341075 | REYNOLDS TEL CO, INC | 456.79 | 490.90 | 549.60 | 570.03 | 541.05 |
| 341079 | FRONTIER-SCHUYLER | 314.86 | 329.63 | 344.73 | 354.27 | 359.43 |
| 341086 | TONICA TEL CO | 457.14 | 488.79 | 549.60 | 564.90 | 530.56 |
| 341087 | VIOLA HOME TEL CO | 433.60 | 445.31 | 470.31 | 470.17 | 499.96 |
| 341088 | WABASH TEL COOP, INC | 543.65 | 711.40 | 807.52 | 815.76 | 835.80 |
| 341091 | WOODHULL TEL CO | 450.87 | 456.45 | 494.89 | 473.48 | 483.07 |
| 341092 | STELLE TEL CO | 539.22 | 629.02 | 774.74 | 822.25 | 652.98 |
| 341183 | CITIZENS-FRONTIER-IL | 299.80 | 314.23 | 308.75 | 312.86 | 319.14 |
| 343035 | VERIZON S-IL(ALLTEL) | 256.01 | 274.34 | 288.14 | 303.33 | 286.21 |
| 345070 | ILLINOIS BELL TEL CO | 191.12 | 195.03 | 199.77 | 212.62 | 233.81 |
| | INDIANA TOTAL | 244.96 | 249.72 | 269.79 | 288.12 | 320.67 |
| 320742 | BLOOMINGDALE HOME | 857.66 | 851.16 | 1,326.60 | 1,272.15 | 1,372.79 |
| 320744 | CAMDEN TEL CO - IN | 449.23 | 479.16 | 531.47 | 552.38 | 527.16 |
| 320747 | CENTURYTEL-CENTR IN | 639.13 | 631.65 | 665.24 | 715.73 | 733.78 |
| 320750 | FRONTIER OF INDIANA | 273.09 | 383.11 | 390.52 | 413.72 | 454.53 |
| 320751 | CITIZENS TEL CORP | 389.90 | 426.04 | 443.61 | 451.07 | 470.57 |
| 320753 | CLAY DBA ENDEAVOR | 351.84 | 370.48 | 442.20 | 500.31 | 654.31 |
| 320756 | CRAIGVILLE TEL CO | 381.47 | 431.16 | 450.60 | 455.40 | 472.80 |
| 320759 | DAVIESS-MARTIN/RTC | 509.10 | 642.69 | 767.90 | 1,026.98 | 1,088.04 |
| 320771 | GEETINGSVILLE TEL CO | 440.89 | 446.74 | 546.58 | 565.47 | 538.50 |
| 320772 | VERIZON N-IN | 305.16 | 311.25 | 338.71 | 363.00 | 385.84 |
| 320775 | HANCOCK TELECOM | 509.69 | 547.59 | 636.75 | 717.88 | 849.54 |
| 320776 | COMM CORP OF INDIANA | 508.37 | 548.19 | 566.26 | 545.99 | 548.43 |
| 320777 | HOME CO OF PITTSBORO | 273.09 | 364.26 | 361.65 | 394.43 | 445.76 |
| 320778 | HOME TEL CO INC | 295.73 | 387.57 | 395.85 | 417.63 | 455.43 |
| 320779 | VERIZON N-IN(CONTEL) | 287.28 | 296.81 | 302.33 | 305.31 | 311.79 |
| 320783 | LIGONIER TEL CO | 619.19 | 610.82 | 780.30 | 707.72 | 783.80 |
| 320788 | MERCHANTS & FARMERS | 304.78 | 390.26 | 417.47 | 420.28 | 552.04 |
| 320790 | MONON TEL CO | 347.77 | 410.38 | 734.41 | 868.68 | 1,066.91 |
| 320792 | MULBERRY COOP TEL CO | 273.09 | 361.60 | 353.46 | 387.20 | 442.96 |
| 320796 | NEW LISBON TEL CO | 428.43 | 427.46 | 452.98 | 457.93 | 475.28 |
| 320797 | NEW PARIS TEL INC | 468.70 | 463.21 | 454.73 | 499.05 | 522.89 |
| 320800 | NORTHWESTERN INDIANA | 364.96 | 393.35 | 393.57 | 402.41 | 425.03 |
| 320801 | CENTURYTEL OF ODON | 748.94 | 766.29 | 793.40 | 794.47 | 786.54 |
| 320807 | PERRY-SPENCER RURAL | 535.42 | 623.22 | 695.42 | 748.87 | 794.53 |
| 320809 | COMM CORP OF S. IN | 448.08 | 469.53 | 524.42 | 532.45 | 517.53 |
| 320813 | PULASKI-WHITE RURAL | 617.90 | 602.92 | 686.03 | 793.78 | 857.64 |
| 320815 | ROCHESTER TEL CO | 366.74 | 442.39 | 522.70 | 544.78 | 629.49 |
| 320816 | S & W TEL CO | 459.55 | 515.57 | 589.89 | 625.26 | 564.00 |
| 320818 | SMITHVILLE TEL CO | 273.09 | 440.84 | 467.58 | 546.50 | 596.14 |
| 320819 | SE INDIANA RURAL | 533.40 | 689.34 | 708.17 | 807.52 | 898.13 |
| 320825 | SUNMAN TELECOMM CORP | 604.82 | 592.91 | 636.97 | 696.74 | 763.37 |
| 320826 | SWAYZEE TEL CO | 402.98 | 431.46 | 451.37 | 456.87 | 474.40 |
| 320827 | SWEETSER RURAL TEL | 334.87 | 402.19 | 415.36 | 430.93 | 461.20 |
| 320828 | FRONTIER-THORNTOWN | 184.21 | 207.13 | 205.29 | 186.17 | 218.04 |
| 320829 | TIPTON TEL CO | 273.09 | 322.18 | 336.71 | 361.57 | 411.96 |
| 320830 | TRI-COUNTY TEL CO | 409.29 | 441.47 | 464.62 | 465.65 | 478.07 |
| 320832 | UTC OF INDIANA | 220.68 | 187.69 | 200.34 | 235.55 | 238.30 |
| 320834 | WASHINGTON CTY RURAL | 273.09 | 343.41 | 734.39 | 656.10 | 626.66 |
| 320837 | WEST POINT TEL CO | 433.87 | 444.12 | 467.67 | 467.53 | 478.26 |
| 320839 | YEOMAN TEL CO, INC | 396.57 | 430.58 | 454.38 | 460.68 | 475.21 |
| 323034 | VERIZON N-IN(ALLTEL) | 356.25 | 234.15 | 271.73 | 327.86 | 330.73 |
| 325080 | INDIANA BELL TEL CO | 211.75 | 215.58 | 232.17 | 244.45 | 284.06 |
| | IOWA TOTAL | 241.18 | 253.42 | 271.73 | 274.38 | 310.00 |
| 350739 | REASNOR TEL. CO. | 0.00 | 0.00 | 0.00 | 522.77 | 607.93 |
| 351096 | HEARTLND-HICKORYTECH | 260.90 | 253.51 | 268.46 | 279.67 | 297.99 |

**Table 3.35
Unseparated ILEC NTS Revenue Requirement per Loop by Study Area (\$)**

| Study Area Code | Study Area Name | 2003 | 2004 | 2005 | 2006 | 2007 |
|-----------------|----------------------|--------|--------|----------|----------|----------|
| | IOWA (CONT.) | | | | | |
| 351097 | ANDREW TEL CO INC | 489.90 | 546.26 | 637.24 | 659.99 | 582.14 |
| 351098 | ARCADIA TEL CO | 497.49 | 559.20 | 636.74 | 673.65 | 581.00 |
| 351101 | ATKINS TEL CO, INC | 432.73 | 441.23 | 462.50 | 462.75 | 475.28 |
| 351105 | AYRSHIRE FARMERS MUT | 408.73 | 828.53 | 1,019.02 | 1,342.25 | 1,256.79 |
| 351106 | ALPINE COMM. | 426.70 | 458.63 | 513.23 | 526.82 | 542.81 |
| 351107 | BALDWIN-NASHVILLE | 494.90 | 555.89 | 655.88 | 683.90 | 587.81 |
| 351108 | BARNES CITY COOP | 524.22 | 602.23 | 736.46 | 777.27 | 632.58 |
| 351110 | BERNARD TEL CO INC | 890.72 | 895.95 | 844.61 | 826.97 | 876.96 |
| 351112 | BREDA TEL CORP. | 491.80 | 547.17 | 644.29 | 656.57 | 574.49 |
| 351113 | BROOKLYN MUTUAL TEL | 356.20 | 412.77 | 426.90 | 439.62 | 464.92 |
| 351114 | THE BURT TEL CO | 478.18 | 526.70 | 608.53 | 628.10 | 560.32 |
| 351115 | BUTLER-BREMER MUTUAL | 436.68 | 445.74 | 470.00 | 469.60 | 483.80 |
| 351118 | CASCADE COMM. CO. | 420.09 | 440.23 | 462.34 | 462.11 | 475.40 |
| 351119 | CASEY MUTUAL TEL CO | 473.18 | 512.86 | 586.87 | 621.84 | 562.30 |
| 351121 | CENTER JUNCTION TEL | 530.43 | 614.27 | 750.06 | 790.94 | 638.53 |
| 351125 | CENTRAL SCOTT TEL CO | 321.97 | 401.07 | 408.89 | 425.69 | 458.36 |
| 351126 | CENTURYTEL-CHESTER | 537.84 | 627.81 | 775.25 | 814.85 | 652.42 |
| 351127 | FRONTIER IOWA | 197.70 | 251.70 | 223.69 | 216.83 | 217.13 |
| 351129 | CITIZENS MUTUAL TEL | 543.42 | 678.17 | 736.65 | 677.95 | 857.49 |
| 351130 | CLARENCE TEL CO | 427.72 | 443.16 | 467.16 | 468.36 | 478.87 |
| 351132 | CLEAR LAKE INDEPEND | 539.41 | 628.67 | 662.56 | 585.59 | 700.06 |
| 351133 | C-M-L TEL COOP ASSN | 519.05 | 595.92 | 724.88 | 758.48 | 624.08 |
| 351134 | COLO TEL CO | 600.04 | 609.13 | 881.87 | 1,106.16 | 1,151.70 |
| 351136 | COON CREEK TEL CO | 449.14 | 477.05 | 495.20 | 503.98 | 505.34 |
| 351137 | COON VALLEY COOP TEL | 498.70 | 563.42 | 673.50 | 697.56 | 594.89 |
| 351139 | COOPERATIVE TEL CO | 487.83 | 540.25 | 629.69 | 650.88 | 574.77 |
| 351141 | CORN BELT TEL CO | 433.25 | 445.24 | 467.88 | 467.15 | 478.10 |
| 351146 | CUMBERLAND TEL CO | 488.87 | 548.97 | 641.27 | 666.82 | 579.30 |
| 351147 | DANVILLE MUTUAL TEL | 412.54 | 437.00 | 458.93 | 461.39 | 475.46 |
| 351149 | FARMERS (DEFIANCE) | 506.11 | 573.05 | 685.09 | 713.50 | 603.68 |
| 351150 | DIXON TEL CO | 446.68 | 463.51 | 514.85 | 531.88 | 513.56 |
| 351152 | DUMONT TEL CO | 442.29 | 445.20 | 469.54 | 468.62 | 478.91 |
| 351153 | DUNKERTON TEL COOP | 437.64 | 445.35 | 468.81 | 468.09 | 478.69 |
| 351156 | EAST BUCHANAN COOP | 829.38 | 860.10 | 854.96 | 871.24 | 868.98 |
| 351157 | ELLSWORTH COOP ASSN | 493.01 | 550.78 | 640.26 | 666.82 | 577.89 |
| 351158 | MINBURN TELECOMM. | 457.83 | 455.27 | 554.53 | 582.44 | 701.20 |
| 351160 | F&B COMMUNICATIONS | 443.96 | 471.34 | 520.89 | 554.09 | 529.15 |
| 351162 | FARMERS COOP TEL CO | 437.82 | 448.01 | 480.60 | 491.46 | 495.71 |
| 351166 | FARMERS & MERCHANTS | 432.64 | 444.39 | 466.74 | 443.39 | 476.86 |
| 351167 | ITS-IOWA TELECOM-NO | 222.72 | 223.21 | 240.16 | 278.33 | 298.22 |
| 351168 | FARMERS MUTUAL COOP | 509.22 | 581.17 | 694.16 | 720.91 | 604.81 |
| 351169 | FARMERS MUTUAL COOP | 472.49 | 563.72 | 548.59 | 567.18 | 538.21 |
| 351170 | ITS-IOWA TELECOM-SYS | 170.17 | 179.58 | 210.41 | 235.50 | 259.35 |
| 351171 | FARMERS MUTUAL JESUP | 321.00 | 395.96 | 404.91 | 422.64 | 456.93 |
| 351172 | FARMERS MUTUAL TEL | 451.33 | 477.35 | 523.41 | 548.39 | 784.89 |
| 351173 | FARMERS MUTUAL COOP | 447.91 | 463.51 | 502.76 | 510.82 | 505.91 |
| 351174 | FARMERS MUTUAL TEL | 483.35 | 535.73 | 632.71 | 658.28 | 576.19 |
| 351175 | FARMERS TEL CO - BAT | 479.21 | 529.71 | 627.17 | 649.17 | 570.52 |
| 351176 | FARMERS TEL CO-ESSEX | 440.63 | 447.35 | 471.76 | 477.79 | 502.22 |
| 351177 | FARMERS TEL CO-RICE | 481.45 | 529.41 | 614.57 | 643.47 | 569.10 |
| 351178 | ITS - IOWA TELECOM | 260.38 | 260.60 | 278.54 | 334.87 | 370.84 |
| 351179 | FENTON CO-OP TEL CO | 495.25 | 556.19 | 660.91 | 682.76 | 586.67 |
| 351187 | PARTNER COMM. COOP. | 442.20 | 462.61 | 836.76 | 845.58 | 645.50 |
| 351187A | PARTNER COMM. COOP. | 0.00 | 0.00 | 0.00 | 427.73 | 400.25 |
| 351188 | GOLDFIELD TEL CO | 455.07 | 485.78 | 529.45 | 552.38 | 524.04 |
| 351189 | RIVER VALLEY TELECOM | 470.59 | 510.46 | 584.86 | 603.62 | 552.10 |
| 351191 | GRAND MOUND COOP TEL | 450.81 | 447.54 | 470.78 | 520.49 | 524.61 |
| 351195 | GRISWOLD CO-OP TEL | 458.69 | 494.51 | 558.67 | 588.82 | 542.18 |
| 351199 | HAWKEYE TEL CO | 469.55 | 513.46 | 588.89 | 605.33 | 548.42 |
| 351202 | HOSPERS TEL EXCH INC | 437.64 | 446.77 | 470.47 | 468.81 | 479.16 |
| 351203 | HUBBARD COOP ASSN | 428.43 | 442.08 | 467.67 | 466.48 | 477.83 |

**Table 3.35
Unseparated ILEC NTS Revenue Requirement per Loop by Study Area (\$)**

| Study Area Code | Study Area Name | 2003 | 2004 | 2005 | 2006 | 2007 |
|-----------------|----------------------|--------|--------|--------|----------|----------|
| | IOWA (CONT.) | | | | | |
| 351205 | HUXLEY COMM. COOP. | 423.34 | 440.43 | 463.28 | 464.86 | 478.12 |
| 351206 | IAMO TEL CO - IA | 517.84 | 594.71 | 721.35 | 755.07 | 625.21 |
| 351209 | INTERSTATE 35 TEL CO | 474.04 | 517.98 | 579.82 | 597.93 | 547.85 |
| 351212 | JEFFERSON TEL CO -IA | 273.09 | 350.02 | 348.99 | 378.07 | 431.38 |
| 351213 | JORDAN SOLDIERVALLEY | 493.35 | 553.19 | 655.37 | 678.20 | 587.52 |
| 351213A | JORDAN SOLDIERVALLEY | 507.15 | 574.85 | 686.10 | 717.49 | 602.26 |
| 351214 | KALONA COOP TEL CO | 500.41 | 504.76 | 587.80 | 584.84 | 609.74 |
| 351217 | KEYSTONE FRMS COOP | 498.87 | 560.71 | 663.93 | 685.04 | 587.81 |
| 351220 | LA PORTE CITY TEL CO | 417.89 | 437.93 | 459.76 | 462.56 | 476.03 |
| 351222 | LA MOTTE TEL CO | 439.22 | 447.97 | 470.36 | 468.92 | 477.78 |
| 351225 | LEHIGH VALLEY COOP | 468.17 | 509.25 | 581.84 | 601.34 | 552.38 |
| 351228 | LONE ROCK CO-OP TEL | 506.80 | 574.25 | 686.60 | 719.77 | 605.94 |
| 351229 | LOST NATION-ELWOOD | 657.47 | 804.42 | 772.24 | 856.32 | 914.64 |
| 351229A | LOST NATION-ELWOOD | 0.00 | 0.00 | 0.00 | 464.15 | 357.26 |
| 351230 | NORTHEAST IOWA TEL | 438.26 | 446.62 | 490.67 | 493.74 | 499.11 |
| 351232 | LYNNVILLE TEL. CO. | 445.80 | 444.77 | 642.78 | 591.66 | 526.31 |
| 351235 | FARMERS (MANILLA) | 450.89 | 473.74 | 517.37 | 519.36 | 505.62 |
| 351237 | MARNE & ELK HORN TEL | 489.73 | 512.86 | 631.70 | 652.01 | 573.64 |
| 351238 | MARTELLE COOP ASSN | 500.94 | 566.43 | 669.48 | 693.58 | 594.32 |
| 351239 | MASSENA TEL CO | 496.46 | 558.90 | 660.91 | 687.31 | 590.36 |
| 351241 | MECHANICSVILLE TEL | 427.64 | 442.73 | 467.47 | 468.25 | 478.34 |
| 351242 | MILES COOP TEL ASSN | 438.26 | 447.04 | 471.14 | 470.39 | 478.59 |
| 351243 | MILLER TEL CO - IA | 539.05 | 629.92 | 775.75 | 814.85 | 653.27 |
| 351245 | MINBURN TEL CO | 475.42 | 522.49 | 609.03 | 633.80 | 566.84 |
| 351246 | MINERVA VALLEY TEL | 481.80 | 530.32 | 614.07 | 641.77 | 572.22 |
| 351247 | MODERN COOP TEL CO | 515.60 | 586.29 | 705.74 | 736.28 | 613.03 |
| 351248 | MONTEZUMA MUTUAL TEL | 399.11 | 431.35 | 451.58 | 457.66 | 474.16 |
| 351250 | MUTUAL TEL CO | 446.07 | 462.61 | 501.75 | 517.65 | 508.46 |
| 351251 | MEDIAPOLIS TEL CO | 440.80 | 447.74 | 467.05 | 467.53 | 488.62 |
| 351252 | MUTUAL TEL CO | 273.09 | 314.11 | 330.76 | 349.65 | 406.26 |
| 351257 | NORTH ENGLISH COOP | 424.83 | 440.77 | 463.17 | 463.80 | 476.72 |
| 351259 | NORTHERN IOWA TEL CO | 491.28 | 549.88 | 649.83 | 677.07 | 584.41 |
| 351260 | NORTHWEST IOWA TEL | 273.09 | 392.57 | 400.46 | 435.82 | 463.43 |
| 351261 | NORTHWEST TEL COOP | 495.25 | 555.29 | 658.39 | 679.91 | 590.64 |
| 351262 | COMM 1 NETWORK | 447.38 | 446.54 | 471.14 | 490.32 | 490.04 |
| 351262A | COMM 1 NETWORK | 488.35 | 544.16 | 638.25 | 665.68 | 580.72 |
| 351263 | OGDEN TEL CO - IA | 334.34 | 410.19 | 412.41 | 428.70 | 460.72 |
| 351264 | OLIN TEL CO, INC | 486.11 | 543.86 | 638.75 | 666.82 | 581.57 |
| 351265 | ONSLow COOP TEL ASSN | 513.87 | 590.50 | 709.77 | 740.83 | 617.84 |
| 351266 | ORAN MUTUAL TEL CO | 508.70 | 575.45 | 697.18 | 724.32 | 607.08 |
| 351269 | PALO COOP TEL ASSN | 466.45 | 530.62 | 560.18 | 556.93 | 519.51 |
| 351270 | PALMER MUTUAL TEL CO | 502.32 | 571.24 | 681.56 | 707.24 | 598.57 |
| 351271 | PANORA COMM COOP | 326.80 | 394.19 | 405.63 | 422.19 | 456.94 |
| 351273 | PEOPLES TEL CO - IA | 430.80 | 443.47 | 466.79 | 466.66 | 477.76 |
| 351274 | CENTURYTEL-POSTVILLE | 343.56 | 405.11 | 415.57 | 430.32 | 461.58 |
| 351275 | PRAIRIEBURG TEL CO | 516.80 | 592.91 | 716.32 | 751.65 | 619.55 |
| 351276 | PRESTON TEL CO | 445.80 | 473.14 | 494.20 | 500.00 | 510.44 |
| 351277 | RADCLIFFE TEL CO | 464.21 | 504.74 | 571.26 | 591.09 | 543.31 |
| 351278 | READLYN TEL CO | 411.31 | 435.62 | 448.01 | 445.61 | 475.49 |
| 351280 | RINGSTED TEL CO | 487.49 | 539.95 | 628.68 | 657.14 | 572.22 |
| 351282 | ROCKWELL COOP ASSN | 498.87 | 559.81 | 664.44 | 689.02 | 590.07 |
| 351283 | ROYAL TEL CO | 473.69 | 522.79 | 584.86 | 610.45 | 558.33 |
| 351284 | RUTHVEN TEL EXCHANGE | 431.94 | 442.89 | 468.92 | 468.51 | 478.37 |
| 351285 | SAC COUNTY MUTUAL | 458.69 | 493.30 | 556.15 | 573.44 | 532.26 |
| 351291 | SCHALLER TEL CO | 479.56 | 525.20 | 600.98 | 609.88 | 551.82 |
| 351292 | SEARSBORO TEL CO | 512.49 | 604.34 | 642.78 | 601.91 | 619.26 |
| 351293 | SHARON TEL CO | 449.84 | 472.84 | 525.42 | 544.41 | 520.36 |
| 351294 | SCRANTON TEL CO | 458.86 | 499.02 | 550.61 | 568.89 | 533.96 |
| 351295 | SHELL ROCK COMM | 536.77 | 576.91 | 625.20 | 589.82 | 582.32 |
| 351297 | HEART OF IOWA COMM. | 495.12 | 554.30 | 851.60 | 1,136.64 | 1,633.38 |
| 351297A | HEART OF IOWA COMM. | 0.00 | 0.00 | 0.00 | 546.83 | 638.62 |

**Table 3.35
Unseparated ILEC NTS Revenue Requirement per Loop by Study Area (\$)**

| Study Area Code | Study Area Name | 2003 | 2004 | 2005 | 2006 | 2007 |
|-----------------|----------------------|----------|----------|----------|----------|----------|
| | IOWA (CONT.) | | | | | |
| 351298 | SOUTH SLOPE COOP TEL | 283.00 | 377.99 | 375.52 | 401.10 | 446.19 |
| 351298A | SOUTH SLOPE COOP TEL | 376.56 | 421.65 | 438.02 | 446.78 | 468.84 |
| 351301 | SOUTHWEST TEL EXCH | 498.70 | 570.94 | 696.67 | 730.02 | 611.61 |
| 351302 | SPRINGVILLE COOP TEL | 387.09 | 425.23 | 443.87 | 451.56 | 471.09 |
| 351303 | COOP TEL EXCHANGE | 499.39 | 560.11 | 666.96 | 691.30 | 591.49 |
| 351304 | SWISHER TEL CO | 415.70 | 436.43 | 457.79 | 460.94 | 475.19 |
| 351305 | STRATFORD MUTUAL TEL | 432.38 | 450.87 | 331.39 | 740.28 | 693.25 |
| 351306 | SULLY TEL ASSOC | 385.07 | 417.11 | 433.83 | 465.87 | 468.48 |
| 351307 | SUPERIOR TEL COOP | 522.32 | 601.03 | 732.43 | 683.90 | 624.93 |
| 351308 | TEMPLETON TEL CO | 488.01 | 541.15 | 630.19 | 645.75 | 567.69 |
| 351309 | TERRIL TEL. COOP. | 472.49 | 513.77 | 577.81 | 597.93 | 530.28 |
| 351310 | TITONKA TEL CO | 454.38 | 486.38 | 542.05 | 558.07 | 526.60 |
| 351316 | UNITED FARMERS TEL | 263.09 | 264.27 | 316.53 | 279.22 | 279.99 |
| 351319 | VAN BUREN TEL CO | 460.07 | 502.63 | 573.78 | 597.36 | 547.28 |
| 351320 | VAN HORNE COOP TEL | 448.70 | 466.82 | 520.89 | 529.03 | 517.24 |
| 351322 | VENTURA TEL CO, INC | 460.41 | 500.22 | 565.21 | 573.44 | 542.46 |
| 351324 | VILLISCA FARMERS TEL | 450.37 | 477.05 | 524.92 | 547.25 | 528.86 |
| 351326 | WALNUT TEL CO, INC | 431.50 | 444.47 | 469.59 | 469.19 | 478.42 |
| 351327 | WEBB-DICKENS TEL | 212.91 | 244.47 | 357.48 | 1,376.19 | 1,743.14 |
| 351328 | WEBSTER-CALHOUN COOP | 501.28 | 565.22 | 673.00 | 699.84 | 597.16 |
| 351329 | WELLMAN COOP TEL | 377.79 | 419.42 | 438.75 | 447.16 | 468.68 |
| 351331 | WEST IOWA TEL CO | 425.97 | 441.39 | 465.09 | 465.99 | 477.56 |
| 351332 | WEST LIBERTY TEL CO | 323.29 | 400.11 | 406.41 | 422.34 | 517.68 |
| 351334 | WESTERN IOWA ASSN | 470.93 | 497.52 | 585.36 | 604.19 | 553.52 |
| 351335 | WESTSIDE INDEPENDENT | 494.73 | 549.27 | 646.31 | 653.72 | 581.00 |
| 351336 | WILTON TEL CO | 325.39 | 399.19 | 409.72 | 426.63 | 459.82 |
| 351337 | WINNEBAGO COOP-IA | 478.35 | 528.21 | 616.59 | 672.84 | 768.51 |
| 351342 | WOOLSTOCK MUTUAL | 514.05 | 587.49 | 708.26 | 743.11 | 614.44 |
| 351343 | WYOMING MUTUAL TEL | 443.87 | 456.29 | 499.23 | 514.23 | 505.06 |
| 351344 | PRAIRIE TEL CO | 494.04 | 551.68 | 650.84 | 676.50 | 588.94 |
| 351346 | ACE TEL ASSN-IA | 297.84 | 324.26 | 339.01 | 315.29 | 347.28 |
| 351405 | HILLS TEL CO, INC-IA | 502.66 | 566.43 | 661.42 | 686.75 | 591.21 |
| 351407 | KILLDUFF TEL. CO. | 0.00 | 610.06 | 647.82 | 708.38 | 631.45 |
| 351424 | MABEL COOP TEL-IA | 496.46 | 556.19 | 657.89 | 683.33 | 587.81 |
| 351888 | GRAND RIVER MUT-IA | 269.30 | 303.54 | 304.58 | 302.69 | 313.62 |
| 355141 | QWEST CORP-IA | 208.47 | 212.11 | 223.62 | 207.73 | 253.01 |
| | KANSAS TOTAL | 369.47 | 383.99 | 411.06 | 438.60 | 486.08 |
| 411317 | UNITED OF EASTERN KS | 515.70 | 528.45 | 539.57 | 523.90 | 523.41 |
| 411746 | BLUE VALLEY TELE-COM | 1,727.77 | 1,534.86 | 1,841.36 | 1,881.10 | 1,979.19 |
| 411746A | BLUE VALLEY TELE-COM | 0.00 | 0.00 | 185.85 | 321.61 | 2,114.19 |
| 411756 | COLUMBUS TELEPHONE | 106.48 | 105.81 | 701.24 | 706.06 | 860.47 |
| 411758 | COUNCIL GROVE TEL CO | 1,075.18 | 1,161.51 | 1,386.97 | 1,563.80 | 1,530.58 |
| 411761 | CUNNINGHAM TEL CO | 916.59 | 1,040.13 | 874.25 | 1,190.66 | 1,200.24 |
| 411764 | ELKHART TEL CO INC | 386.87 | 436.58 | 1,092.96 | 1,444.63 | 1,669.62 |
| 411777 | GOLDEN BELT TEL ASSN | 1,158.14 | 1,261.86 | 1,312.28 | 1,315.38 | 1,361.75 |
| 411778 | GORHAM TEL CO | 482.12 | 641.79 | 890.78 | 2,425.09 | 2,739.60 |
| 411778A | GORHAM TEL CO | 0.00 | 0.00 | 0.00 | 258.74 | 757.76 |
| 411780 | HAVILAND TEL CO | 1,442.70 | 1,614.26 | 1,694.53 | 1,805.60 | 1,799.21 |
| 411781 | H & B COMMUNICATIONS | 592.71 | 771.49 | 1,109.22 | 1,129.92 | 864.98 |
| 411782 | HOME TEL CO | 907.89 | 989.41 | 961.23 | 1,199.81 | 1,472.68 |
| 411785 | J. B. N. TEL CO INC | 930.37 | 922.88 | 957.64 | 971.13 | 963.57 |
| 411788 | KANOKLA TEL ASSN-KS | 1,629.70 | 1,719.03 | 2,103.89 | 2,077.70 | 2,169.71 |
| 411791 | LA HARPE TEL CO INC | 480.76 | 589.35 | 903.49 | 1,994.19 | 2,479.51 |
| 411801 | MADISON TEL., LLC | 1,486.19 | 1,426.10 | 1,621.16 | 1,771.26 | 1,645.59 |
| 411807 | MOKAN DIAL INC-KS | 676.79 | 602.10 | 687.17 | 698.47 | 671.87 |
| 411808 | MOUNDRIDGE TEL CO | 969.52 | 967.03 | 923.24 | 830.43 | 845.24 |
| 411809 | MUTUAL TEL CO | 1,243.24 | 1,132.67 | 1,242.11 | 1,261.13 | 1,539.54 |
| 411814 | PEOPLES TELECOM LLC | 1,290.88 | 1,324.52 | 1,342.83 | 1,314.84 | 1,395.95 |
| 411817 | PIONEER TEL ASSN INC | 682.55 | 748.64 | 755.95 | 760.94 | 786.84 |
| 411818 | CRAW-KAN TEL COOP | 564.12 | 608.14 | 640.74 | 712.50 | 799.87 |

**Table 3.35
Unseparated ILEC NTS Revenue Requirement per Loop by Study Area (\$)**

| Study Area Code | Study Area Name | 2003 | 2004 | 2005 | 2006 | 2007 |
|-----------------|----------------------|----------|----------|----------|----------|----------|
| | KANSAS (CONT.) | | | | | |
| 411820 | RAINBOW TELECOM | 1,487.69 | 1,576.82 | 1,650.71 | 1,690.45 | 1,768.67 |
| 411826 | RURAL TEL SERVICE CO | 1,397.75 | 1,683.58 | 1,882.19 | 1,970.45 | 2,075.92 |
| 411826A | RURAL TEL SERVICE CO | 0.00 | 0.00 | 0.00 | 143.37 | 463.04 |
| 411827 | S & T TEL COOP ASSN | 2,124.16 | 2,386.44 | 2,422.33 | 2,623.13 | 2,644.32 |
| 411829 | S & A TEL CO INC | 1,211.97 | 1,297.84 | 1,338.34 | 1,812.70 | 1,718.24 |
| 411831 | S. CENTRAL TEL - KS | 1,912.51 | 1,887.92 | 2,269.28 | 2,349.41 | 2,559.83 |
| 411833 | SOUTHERN KANSAS TEL | 1,436.68 | 1,343.81 | 1,406.34 | 1,310.26 | 1,609.75 |
| 411835 | SUNFLOWER TEL CO | 654.87 | 667.33 | 605.76 | 627.68 | 570.73 |
| 411839 | TRI-COUNTY TEL ASSN | 802.39 | 1,454.77 | 1,752.07 | 1,837.64 | 1,930.62 |
| 411840 | TWIN VALLEY TEL INC | 962.50 | 1,005.70 | 1,231.98 | 1,133.98 | 1,267.24 |
| 411840A | TWIN VALLEY TEL INC | 0.00 | 0.00 | 0.00 | 531.09 | 1,016.49 |
| 411840B | TWIN VALLEY TEL INC | 0.00 | 0.00 | 0.00 | 531.09 | 1,016.49 |
| 411841 | UNITED TEL ASSN | 1,147.63 | 1,257.75 | 1,225.44 | 1,198.47 | 1,270.78 |
| 411842 | UTC OF KANSAS | 444.85 | 448.03 | 461.48 | 486.06 | 469.51 |
| 411845 | WAMEGO TEL CO INC | 463.77 | 526.67 | 547.01 | 564.28 | 588.94 |
| 411847 | WHEAT STATE TEL, INC | 1,018.84 | 1,031.48 | 1,096.73 | 1,177.79 | 1,204.55 |
| 411849 | WILSON TEL CO INC | 691.38 | 891.92 | 1,063.23 | 1,329.82 | 1,696.63 |
| 411852 | ZENDA TEL COMPANY | 938.48 | 1,238.84 | 1,130.37 | 1,358.18 | 1,368.50 |
| 411957 | EMBARQ MO-KS | 310.17 | 345.43 | 380.17 | 280.45 | 265.58 |
| 412030 | TOTAH COMMUNICATIONS | 711.50 | 911.74 | 1,153.34 | 1,222.12 | 1,310.17 |
| 415214 | SOUTHWESTERN BELL-KS | 296.27 | 300.56 | 317.62 | 341.06 | 379.44 |
| | KENTUCKY TOTAL | 352.93 | 360.29 | 374.35 | 394.03 | 394.91 |
| 260396 | BALLARD RURAL COOP | 416.05 | 437.08 | 460.90 | 463.39 | 476.72 |
| 260398 | BRANDENBURG TEL CO | 273.09 | 350.16 | 349.49 | 379.59 | 435.54 |
| 260401 | DUO COUNTY TEL COOP | 666.01 | 656.54 | 667.17 | 701.56 | 766.99 |
| 260402 | WINDSTREAM KY WEST | 262.07 | 268.16 | 286.60 | 338.33 | 383.55 |
| 260406 | FOOTHILLS RURAL COOP | 538.36 | 513.84 | 649.65 | 897.96 | 820.89 |
| 260408 | GEARHEART-COALFIELDS | 308.81 | 388.65 | 393.47 | 413.98 | 453.60 |
| 260411 | LESLIE COUNTY TEL CO | 511.31 | 545.49 | 500.79 | 524.42 | 492.03 |
| 260412 | LEWISPORT TEL CO | 361.99 | 417.38 | 435.54 | 445.54 | 468.23 |
| 260413 | LOGAN TEL. COOP. INC | 745.67 | 787.98 | 848.81 | 881.68 | 872.35 |
| 260414 | MOUNTAIN RURAL COOP | 301.35 | 385.95 | 389.90 | 407.46 | 450.13 |
| 260415 | PEOPLES RURAL COOP | 637.29 | 729.10 | 739.19 | 761.44 | 853.18 |
| 260417 | SALEM TEL CO | 307.49 | 391.07 | 396.94 | 417.29 | 454.97 |
| 260418 | SOUTH CENTRAL RURAL | 587.16 | 652.56 | 668.47 | 717.73 | 716.12 |
| 260419 | THACKER/GRIGSBY TEL | 383.58 | 422.92 | 439.84 | 446.93 | 468.95 |
| 260421 | WEST KENTUCKY RURAL | 618.07 | 657.29 | 752.42 | 805.31 | 882.52 |
| 265061 | CINCINNATI BELL-KY | 297.74 | 302.77 | 324.65 | 336.03 | 340.34 |
| 265182 | SO CENTRAL BELL-KY | 334.87 | 348.64 | 368.99 | 385.96 | 381.81 |
| 269690 | WINDSTREAM LEXINGTON | 375.20 | 353.38 | 331.78 | 351.83 | 344.67 |
| 269691 | WINDSTREAM LONDON | 370.93 | 359.01 | 397.32 | 383.02 | 379.65 |
| | LOUISIANA TOTAL | 337.86 | 355.69 | 430.38 | 445.70 | 431.49 |
| 270423 | CENTURYTEL-CENTR LA | 720.06 | 700.26 | 712.49 | 725.89 | 730.86 |
| 270424 | CENTURYTEL-SE LA | 511.15 | 495.70 | 573.00 | 610.94 | 625.30 |
| 270425 | CAMERON TEL CO - LA | 892.32 | 958.86 | 1,529.11 | 1,707.85 | 1,712.59 |
| 270426 | CAMPTI-PLEASANT HILL | 996.43 | 966.16 | 1,006.83 | 987.01 | 1,016.00 |
| 270427 | CENTURYTEL-CHATHAM | 1,126.24 | 1,072.11 | 1,114.40 | 1,134.17 | 1,159.20 |
| 270428 | DELACAMBRE TEL CO | 360.94 | 424.88 | 430.37 | 449.23 | 469.45 |
| 270429 | EAST ASCENSION TEL | 548.05 | 623.71 | 812.07 | 985.84 | 1,087.05 |
| 270430 | ELIZABETH TEL CO | 1,198.57 | 1,280.37 | 1,305.53 | 1,489.29 | 1,665.42 |
| 270431 | CENTURYTEL-NW LA | 660.46 | 646.16 | 678.22 | 684.06 | 662.00 |
| 270432 | KAPLAN TEL CO | 631.32 | 699.72 | 740.75 | 768.27 | 830.90 |
| 270433 | LAFOURCHE TEL CO | 532.92 | 544.42 | 571.48 | 570.93 | 566.34 |
| 270434 | CENTURYTEL-EVANGELIN | 815.41 | 795.82 | 856.57 | 833.44 | 842.75 |
| 270435 | NORTHEAST LOUISIANA | 1,044.57 | 1,080.42 | 1,017.95 | 1,192.02 | 1,373.20 |
| 270436 | CENTURY NORTH LA | 687.66 | 673.38 | 733.46 | 775.51 | 798.31 |
| 270438 | RESERVE TEL CO | 460.54 | 475.48 | 492.99 | 486.93 | 538.49 |
| 270439 | CENTURYTEL-RINGGOLD | 557.88 | 552.85 | 580.96 | 575.95 | 566.41 |
| 270440 | CENTURYTEL - EAST LA | 732.81 | 699.14 | 687.01 | 691.00 | 720.74 |

**Table 3.35
Unseparated ILEC NTS Revenue Requirement per Loop by Study Area (\$)**

| Study Area Code | Study Area Name | 2003 | 2004 | 2005 | 2006 | 2007 |
|-----------------|----------------------|--------|----------|----------|-----------|-----------|
| | LOUISIANA (CONT.) | | | | | |
| 270441 | STAR TEL CO | 998.58 | 1,079.84 | 1,105.36 | 1,143.00 | 1,164.79 |
| 270442 | CENTURYTEL-SW LA | 914.57 | 906.14 | 895.40 | 944.65 | 977.12 |
| 275183 | SO CENTRAL BELL-LA | 306.81 | 323.76 | 395.31 | 406.70 | 386.87 |
| | MAINE TOTAL | 283.26 | 300.64 | 322.73 | 322.54 | 344.29 |
| 100002 | OXFORD WEST TEL CO | 380.68 | 374.69 | 367.57 | 355.47 | 350.52 |
| 100003 | LINCOLNVILLE TEL CO | 228.30 | 238.94 | 257.56 | 255.49 | 274.75 |
| 100004 | CHINA TEL CO. | 408.19 | 416.85 | 465.09 | 487.39 | 500.11 |
| 100005 | COBOSSEECONTEE TEL | 422.55 | 439.73 | 464.98 | 467.08 | 478.53 |
| 100007 | ISLAND TEL CO | 584.77 | 574.47 | 512.02 | 502.89 | 498.90 |
| 100010 | HAMPDEN TEL CO | 296.46 | 318.04 | 330.29 | 392.99 | 389.47 |
| 100011 | HARTLAND & ST ALBANS | 359.95 | 336.34 | 379.49 | 366.35 | 360.48 |
| 100015 | COMMUNITY SERVICE | 349.97 | 410.07 | 424.00 | 436.31 | 464.75 |
| 100019 | OXFORD COUNTY TEL | 408.07 | 433.54 | 454.17 | 457.55 | 473.46 |
| 100020 | PINE TREE TEL & TEL | 291.08 | 383.45 | 389.85 | 414.24 | 453.87 |
| 100022 | SACO RIVER TEL & TEL | 273.09 | 355.40 | 352.80 | 385.17 | 440.73 |
| 100024 | SOMERSET TEL CO | 381.90 | 413.05 | 425.57 | 455.81 | 416.77 |
| 100025 | STANDISH TEL CO | 412.93 | 445.15 | 459.14 | 453.11 | 468.62 |
| 100027 | UNION RIVER TEL CO | 737.08 | 765.08 | 801.81 | 875.73 | 983.66 |
| 100029 | UNITEL, INC. | 484.85 | 509.21 | 539.01 | 519.43 | 568.68 |
| 100031 | WARREN TEL CO | 459.41 | 441.85 | 464.81 | 484.42 | 447.90 |
| 100034 | WEST PENOBSCOT TEL | 332.08 | 359.60 | 365.05 | 366.87 | 368.20 |
| 103313 | NORTHLAND TEL CO-ME | 489.49 | 528.56 | 502.19 | 539.68 | 532.60 |
| 103315 | MID MAINE TELECOM | 440.89 | 423.38 | 440.39 | 493.09 | 454.77 |
| 105111 | NET DBA FAIRPOINT-ME | 261.13 | 275.11 | 300.07 | 295.63 | 319.38 |
| | MARYLAND TOTAL | 221.53 | 228.04 | 246.72 | 263.91 | 281.02 |
| 180216 | ARMSTRONG TEL OF MD | 392.67 | 431.11 | 448.68 | 450.21 | 494.26 |
| 185030 | VERIZON MARYLAND INC | 221.17 | 227.62 | 246.30 | 263.50 | 280.55 |
| | MASSACHUSETTS TOTAL | 211.28 | 219.52 | 236.99 | 259.03 | 272.12 |
| 110036 | GRANBY TEL & TEL -MA | 454.38 | 410.65 | 294.67 | 286.72 | 287.65 |
| 110037 | RICHMOND TEL CO | 369.29 | 354.35 | 359.20 | 434.61 | 474.87 |
| 115112 | VERIZON MASS. | 211.05 | 219.33 | 236.90 | 258.95 | 272.04 |
| | MICHIGAN TOTAL | 244.23 | 250.17 | 273.14 | 294.40 | 325.88 |
| 310542 | ALLBAND COMM COOP | 0.00 | 0.00 | 0.00 | 16,896.28 | 11,381.71 |
| 310669 | ALLENDALE TEL CO | 273.09 | 314.75 | 333.02 | 356.45 | 402.11 |
| 310671 | CENTURYTEL MW-MI | 532.12 | 535.66 | 567.72 | 582.69 | 628.54 |
| 310672 | COMM CORP OF MI | 455.77 | 457.09 | 468.18 | 466.78 | 470.91 |
| 310675 | BARAGA TEL CO | 394.20 | 427.12 | 444.91 | 450.73 | 470.44 |
| 310676 | BARRY COUNTY TEL CO | 334.17 | 405.03 | 416.65 | 432.96 | 459.73 |
| 310677 | ISLAND TEL CO | 437.02 | 439.10 | 436.88 | 444.23 | 430.58 |
| 310678 | BLANCHARD TEL ASSN | 375.51 | 419.19 | 437.30 | 446.74 | 467.57 |
| 310679 | BLOOMINGDALE TEL CO | 734.65 | 761.10 | 786.42 | 767.09 | 866.56 |
| 310682 | FRONTIER-MICHIGAN | 204.42 | 244.97 | 219.00 | 219.42 | 234.24 |
| 310683 | CARR TEL CO | 400.40 | 499.80 | 568.69 | 651.79 | 567.94 |
| 310685 | CHATHAM TEL CO - MI | 510.51 | 537.37 | 551.88 | 532.82 | 566.47 |
| 310688 | CLIMAX TEL CO | 371.82 | 420.46 | 433.32 | 444.44 | 468.09 |
| 310689 | CENTURYTEL-UPPER MI | 556.84 | 570.04 | 597.99 | 610.84 | 655.26 |
| 310691 | DEERFIELD FARMERS | 967.70 | 1,024.12 | 998.42 | 994.85 | 965.37 |
| 310692 | DRENTH TEL CO | 439.57 | 446.39 | 468.92 | 469.22 | 478.77 |
| 310694 | FARMERS DBA CHAPIN | 442.82 | 448.04 | 472.33 | 478.36 | 488.34 |
| 310695 | VERIZON NORTH-MI | 311.80 | 322.18 | 313.63 | 318.19 | 335.44 |
| 310702 | CENTURYTEL MICHIGAN | 451.17 | 470.70 | 497.92 | 517.67 | 550.83 |
| 310703 | KALEVA TEL CO | 447.21 | 471.04 | 502.76 | 526.76 | 523.76 |
| 310704 | ACE TEL OF MICHIGAN | 478.87 | 513.64 | 551.60 | 612.94 | 691.69 |
| 310705 | CENTURY-NORTHN MICH. | 491.95 | 507.73 | 537.33 | 543.61 | 546.80 |
| 310708 | LENNON TEL CO | 896.84 | 1,009.06 | 1,024.48 | 1,001.44 | 1,081.39 |
| 310711 | MIDWAY TEL CO | 955.22 | 978.67 | 987.78 | 860.57 | 850.51 |
| 310713 | HIAWATHA TEL CO | 459.08 | 469.15 | 512.72 | 514.46 | 588.45 |

**Table 3.35
Unseparated ILEC NTS Revenue Requirement per Loop by Study Area (\$)**

| Study Area Code | Study Area Name | 2003 | 2004 | 2005 | 2006 | 2007 |
|-----------------|----------------------|----------|----------|----------|----------|----------|
| | MICHIGAN (CONT.) | | | | | |
| 310714 | OGDEN TEL CO | 658.85 | 587.79 | 593.81 | 629.64 | 664.48 |
| 310717 | ONTONAGON COUNTY TEL | 405.02 | 411.05 | 429.37 | 420.24 | 433.59 |
| 310720 | PENINSULA TEL CO -MI | 490.47 | 523.85 | 423.92 | 447.25 | 436.07 |
| 310721 | PIGEON TEL CO | 523.34 | 518.20 | 636.53 | 678.42 | 823.87 |
| 310725 | SAND CREEK TEL CO | 398.41 | 429.19 | 448.89 | 453.86 | 473.14 |
| 310726 | SHIAWASSEE TEL CO | 527.32 | 511.50 | 538.15 | 529.59 | 559.43 |
| 310728 | SPRINGPORT TEL CO | 558.32 | 557.36 | 725.58 | 694.38 | 687.05 |
| 310732 | UPPER PENINSULA TEL | 819.31 | 868.60 | 905.50 | 865.20 | 907.97 |
| 310734 | WALDRON TEL CO | 711.49 | 693.27 | 869.96 | 800.30 | 1,022.56 |
| 310735 | WESTPHALIA TEL CO | 397.27 | 431.23 | 450.81 | 456.38 | 473.12 |
| 310737 | WINN TEL CO | 677.58 | 899.94 | 760.01 | 818.95 | 783.23 |
| 310738 | WOLVERINE TEL CO | 419.86 | 365.13 | 420.17 | 387.83 | 434.18 |
| 313033 | VERIZON N-MI(ALLTEL) | 310.74 | 261.13 | 296.91 | 312.11 | 318.87 |
| 315090 | MICHIGAN BELL TEL CO | 223.88 | 228.88 | 254.96 | 278.92 | 311.90 |
| | MINNESOTA TOTAL | 270.62 | 285.13 | 293.90 | 284.42 | 307.91 |
| 361123 | CITIZENS-FRONTIER-MN | 336.04 | 321.29 | 346.51 | 329.22 | 312.14 |
| 361337 | WINNEBAGO COOP-MN | 519.05 | 596.82 | 723.87 | 1,015.68 | 884.90 |
| 361346 | ACE TEL ASSN-MN | 318.29 | 351.09 | 353.68 | 458.44 | 542.30 |
| 361347 | ALBANY MUTUAL ASSN | 398.15 | 428.31 | 446.41 | 451.60 | 470.61 |
| 361348 | WILDERNESS VALLEY | 544.05 | 637.14 | 786.83 | 825.10 | 656.39 |
| 361350 | ARVIG TEL CO | 497.58 | 529.78 | 525.24 | 524.30 | 512.52 |
| 361353 | CITY OF BARNESVILLE | 384.90 | 422.58 | 439.78 | 450.43 | 469.71 |
| 361356 | BENTON COOP TEL CO | 419.65 | 437.27 | 458.00 | 459.62 | 474.78 |
| 361357 | BLACKDUCK TEL CO | 336.40 | 341.76 | 539.46 | 741.40 | 850.58 |
| 361357A | BLACKDUCK TEL CO | 349.32 | 631.32 | 784.87 | 811.74 | 1,121.70 |
| 361358 | BLUE EARTH VALLEY | 408.50 | 434.73 | 443.04 | 459.62 | 475.06 |
| 361362 | BRIDGEWATER TEL CO | 273.09 | 331.11 | 339.65 | 365.77 | 418.94 |
| 361365 | CALLAWAY TEL CO | 500.77 | 570.04 | 682.07 | 698.13 | 590.64 |
| 361367 | FRONTIER-MINNESOTA | 274.38 | 317.51 | 331.95 | 323.10 | 330.07 |
| 361370 | CLARA CITY TEL EXCH | 413.54 | 439.01 | 507.87 | 516.44 | 559.44 |
| 361372 | CLEMENTS TEL CO | 517.49 | 593.21 | 720.85 | 753.36 | 622.66 |
| 361373 | CONSOLIDATED TEL CO | 415.35 | 435.85 | 456.34 | 459.32 | 474.67 |
| 361374 | ARROWHEAD COMM CORP | 584.59 | 576.41 | 613.74 | 588.67 | 587.09 |
| 361375 | MID-COMM-HICKORYTECH | 420.00 | 441.97 | 465.19 | 466.06 | 477.83 |
| 361380 | DELANAN TEL CO | 501.46 | 564.32 | 669.48 | 698.13 | 598.01 |
| 361381 | DUNNELL TEL CO | 512.84 | 585.38 | 703.22 | 733.43 | 614.73 |
| 361383 | EAGLE VALLEY TEL CO | 390.60 | 404.20 | 388.84 | 376.73 | 385.82 |
| 361384 | EASTON TEL CO | 505.60 | 572.44 | 684.59 | 715.78 | 605.38 |
| 361385 | EAST OTTER TAIL TEL | 539.43 | 534.77 | 620.15 | 616.94 | 652.89 |
| 361386 | ECKLES TEL CO | 391.76 | 491.92 | 488.87 | 571.17 | 586.41 |
| 361387 | EMILY COOP TEL CO | 531.93 | 553.86 | 579.46 | 562.65 | 684.23 |
| 361389 | FARMERS MUTUAL TEL | 505.77 | 572.14 | 684.08 | 710.09 | 602.26 |
| 361390 | FEDERATED TEL COOP | 503.35 | 567.03 | 664.94 | 691.87 | 591.77 |
| 361391 | FELTON TEL CO. INC. | 445.53 | 480.34 | 514.21 | 477.30 | 531.84 |
| 361395 | GARDEN VALLEY TEL CO | 442.32 | 472.31 | 511.29 | 538.55 | 566.39 |
| 361396 | GARDONVILLE COOP TEL | 429.83 | 442.50 | 465.14 | 465.08 | 478.32 |
| 361399 | GRANADA TEL CO | 339.05 | 333.38 | 333.95 | 354.05 | 389.89 |
| 361401 | HALSTAD TEL CO | 528.70 | 611.26 | 746.54 | 763.04 | 626.06 |
| 361403 | FEDERATED UTILITIES | 436.94 | 445.31 | 465.91 | 464.71 | 477.06 |
| 361404 | HARMONY TEL CO | 465.24 | 504.44 | 570.25 | 590.52 | 539.35 |
| 361405 | HILLS TEL CO, INC | 520.77 | 597.12 | 720.85 | 753.36 | 619.83 |
| 361408 | HOME TEL CO - MN | 445.45 | 454.18 | 487.65 | 489.18 | 492.87 |
| 361409 | HUTCHINSON TEL CO | 273.09 | 260.35 | 304.13 | 310.83 | 331.60 |
| 361410 | JOHNSON TEL CO | 1,012.46 | 1,087.70 | 1,051.16 | 1,087.17 | 1,100.70 |
| 361412 | KASSON & MANTORVILLE | 366.20 | 414.57 | 428.81 | 434.77 | 465.95 |
| 361413 | MID STATE DBA KMP | 465.24 | 502.33 | 569.75 | 589.39 | 545.02 |
| 361414 | LAKEDALE TEL CO | 314.35 | 316.51 | 317.42 | 314.32 | 302.27 |
| 361419 | LISMORE COOP TEL CO | 498.18 | 558.30 | 655.37 | 682.76 | 587.52 |
| 361422 | LONSDALE TEL CO | 343.38 | 402.53 | 409.00 | 1,003.90 | 1,154.87 |
| 361423 | LOWRY TEL CO, LLC | 425.00 | 440.04 | 460.90 | 462.63 | 475.82 |

**Table 3.35
Unseparated ILEC NTS Revenue Requirement per Loop by Study Area (\$)**

| Study Area Code | Study Area Name | 2003 | 2004 | 2005 | 2006 | 2007 |
|-----------------|----------------------|----------|----------|----------|----------|----------|
| | MINNESOTA (CONT.) | | | | | |
| 361424 | MABEL COOP TEL - MN | 485.59 | 539.04 | 625.66 | 648.03 | 569.39 |
| 361425 | CHRISTENSEN COMM CO | 352.07 | 410.23 | 423.59 | 405.38 | 391.97 |
| 361426 | MANCHESTER-HARTLAND | 499.39 | 564.02 | 673.00 | 696.99 | 596.02 |
| 361427 | MANKATO-HICKORYTECH | 273.09 | 260.35 | 304.13 | 310.83 | 331.60 |
| 361430 | MELROSE TEL CO | 382.79 | 421.73 | 438.44 | 446.74 | 468.81 |
| 361431 | MIDWEST TEL CO | 442.12 | 447.43 | 471.92 | 470.39 | 481.25 |
| 361433 | MID STATE TEL CO | 417.39 | 455.36 | 505.19 | 519.45 | 511.68 |
| 361437 | MINNESOTA LAKE TEL | 518.83 | 549.77 | 651.97 | 755.50 | 1,015.93 |
| 361439 | MINNESOTA VALLEY TEL | 497.84 | 560.71 | 663.43 | 691.87 | 595.46 |
| 361440 | CANNON VLY TELECOM | 461.79 | 499.32 | 565.21 | 587.11 | 538.21 |
| 361442 | NEW ULM TELECOM, INC | 355.41 | 333.08 | 363.85 | 357.64 | 348.73 |
| 361443 | LORETEL SYSTEMS, INC | 376.91 | 420.11 | 436.21 | 445.12 | 468.25 |
| 361445 | CENTURYTEL-MINNESOTA | 591.20 | 644.34 | 682.68 | 666.93 | 712.99 |
| 361448 | OSAKIS TEL CO | 329.87 | 399.84 | 408.63 | 425.09 | 458.90 |
| 361450 | PARK REGION MUTUAL | 432.64 | 447.00 | 468.81 | 468.25 | 478.64 |
| 361451 | PAUL BUNYAN RURAL | 718.53 | 773.06 | 844.79 | 806.22 | 792.38 |
| 361453 | PEOPLES TEL CO - MN | 794.94 | 880.71 | 876.46 | 807.23 | 729.07 |
| 361454 | PINE ISLAND TEL CO | 503.99 | 513.51 | 513.48 | 512.65 | 510.59 |
| 361456 | EMBARQ MINNESOTA | 295.07 | 294.17 | 296.96 | 311.30 | 319.73 |
| 361472 | REDWOOD COUNTY TEL | 436.59 | 445.58 | 469.17 | 468.40 | 505.06 |
| 361474 | ROTHSAY TEL CO, INC | 464.04 | 483.37 | 532.98 | 544.41 | 525.18 |
| 361475 | RUNESTONE TEL ASSN | 463.00 | 499.62 | 564.21 | 577.43 | 537.93 |
| 361476 | SACRED HEART TEL CO | 468.35 | 507.15 | 578.31 | 589.96 | 542.18 |
| 361479 | SCOTT RICE -INTEGRA | 273.09 | 290.66 | 319.80 | 337.45 | 380.02 |
| 361482 | SHERBURNE CTY RURAL | 273.09 | 481.77 | 513.93 | 574.64 | 599.23 |
| 361483 | SLEEPY EYE TEL CO | 487.51 | 445.87 | 456.75 | 423.18 | 451.07 |
| 361485 | SPRING GROVE COMM. | 447.30 | 458.10 | 492.69 | 493.17 | 492.59 |
| 361487 | STARBUCK TEL CO | 355.67 | 410.88 | 414.38 | 429.19 | 461.58 |
| 361491 | TWIN VALLEY-ULEN TEL | 821.30 | 745.93 | 752.71 | 747.59 | 692.48 |
| 361494 | UPSALA COOP TEL ASSN | 404.12 | 430.46 | 448.89 | 453.45 | 472.04 |
| 361495 | VALLEY TEL CO - MN | 488.70 | 535.73 | 621.12 | 652.58 | 568.25 |
| 361499 | CROSSLAKE TEL CO | 273.09 | 374.18 | 377.02 | 402.64 | 447.58 |
| 361500 | NORTHERN TEL CO - MN | 550.95 | 647.67 | 802.95 | 848.44 | 666.59 |
| 361501 | WEST CENTRAL TEL | 753.83 | 798.20 | 858.28 | 974.12 | 1,175.19 |
| 361502 | WESTERN TEL CO | 396.66 | 428.23 | 445.84 | 451.11 | 470.77 |
| 361505 | WIKSTROM TEL CO, INC | 494.39 | 550.78 | 645.30 | 667.39 | 578.74 |
| 361507 | WINSTED TEL CO | 339.61 | 407.34 | 422.55 | 437.29 | 465.19 |
| 361508 | WINTHROP TEL CO | 399.99 | 430.27 | 449.82 | 454.31 | 473.00 |
| 361510 | WOODSTOCK TEL CO | 504.39 | 576.36 | 687.61 | 718.06 | 661.34 |
| 361512 | WOLVERTON TEL CO | 524.56 | 604.34 | 735.46 | 769.30 | 629.18 |
| 361515 | ZUMBROTA TEL CO | 304.24 | 387.95 | 393.01 | 413.75 | 453.31 |
| 361654 | INTERSTATE TELECOMM. | 458.52 | 490.29 | 544.56 | 555.23 | 524.33 |
| 365142 | QWEST CORP-MN | 233.52 | 243.94 | 244.50 | 225.40 | 253.26 |
| 367123 | CITIZENS-FRONTIER-MN | 323.63 | 512.23 | 362.73 | 331.80 | 312.80 |
| | MISSISSIPPI TOTAL | 403.09 | 425.91 | 478.84 | 478.23 | 484.57 |
| 280446 | BAY SPRINGS TEL CO | 733.26 | 743.98 | 870.54 | 914.76 | 935.86 |
| 280447 | BRUCE TEL CO - MS | 728.50 | 735.13 | 761.25 | 791.84 | 818.56 |
| 280448 | CALHOUN CITY TEL CO | 580.99 | 559.31 | 554.67 | 549.06 | 504.58 |
| 280451 | DECATUR TEL CO -MS | 311.09 | 396.69 | 402.99 | 424.98 | 459.93 |
| 280452 | DELTA TEL CO | 740.63 | 796.79 | 794.10 | 808.07 | 870.03 |
| 280453 | WINDSTREAM MS | 485.24 | 511.32 | 496.64 | 523.62 | 533.32 |
| 280454 | FRANKLIN TEL CO - MS | 917.26 | 998.96 | 1,021.00 | 973.63 | 1,091.44 |
| 280455 | FULTON TEL CO | 413.75 | 458.36 | 451.91 | 498.91 | 546.01 |
| 280456 | GEORGETOWN TEL CO | 1,930.09 | 2,106.56 | 1,921.82 | 2,068.25 | 2,303.42 |
| 280457 | LAKESIDE TEL. CO. | 1,547.47 | 1,667.11 | 1,893.69 | 1,984.79 | 2,150.77 |
| 280458 | CENTURYTEL - N. MISS | 655.02 | 688.80 | 706.62 | 739.47 | 791.73 |
| 280460 | FRONTIER-MISSISSIPPI | 358.48 | 414.38 | 431.61 | 442.86 | 467.94 |
| 280461 | NOXAPATER TEL CO | 597.28 | 696.17 | 855.10 | 1,021.63 | 1,163.64 |
| 280462 | MOUND BAYOU TEL & CO | 532.20 | 550.37 | 469.27 | 479.05 | 648.18 |
| 280466 | SLEDGE TEL CO | 1,033.74 | 1,330.42 | 1,378.27 | 1,537.68 | 1,490.19 |

**Table 3.35
Unseparated ILEC NTS Revenue Requirement per Loop by Study Area (\$)**

| Study Area Code | Study Area Name | 2003 | 2004 | 2005 | 2006 | 2007 |
|-----------------|----------------------|----------|----------|----------|----------|----------|
| | MISSISSIPPI (CONT.) | | | | | |
| 280467 | SMITHVILLE TEL CO | 388.49 | 430.69 | 452.82 | 459.81 | 475.26 |
| 283301 | SOUTHEAST MS TEL CO | 865.90 | 906.01 | 894.40 | 850.64 | 841.57 |
| 285184 | SO CENTRAL BELL-MS | 385.39 | 406.64 | 461.11 | 458.46 | 461.58 |
| 287449 | MYRTLE TEL CO | 420.44 | 438.85 | 462.65 | 465.38 | 478.25 |
| | MISSOURI TOTAL | 321.37 | 324.14 | 326.98 | 355.00 | 396.66 |
| 420463 | BPS TEL. CO. | 420.39 | 411.68 | 528.81 | 525.51 | 584.01 |
| 421151 | SPECTRA COMM. GROUP | 419.55 | 434.57 | 434.31 | 449.01 | 477.49 |
| 421206 | IAMO TEL CO - MO | 504.22 | 570.64 | 682.07 | 714.64 | 604.53 |
| 421472 | FAIRPOINT MISSOURI | 777.84 | 631.10 | 695.17 | 763.71 | 720.17 |
| 421759 | CRAW-KAN TEL COOP-MO | 476.28 | 524.00 | 607.52 | 628.67 | 562.02 |
| 421807 | MOKAN DIAL INC-MO | 852.17 | 788.69 | 812.96 | 811.62 | 759.71 |
| 421860 | ALMA COMM. CO. | 491.80 | 546.87 | 508.19 | 1,585.95 | 2,196.55 |
| 421864 | CHARITON VALLEY TEL | 1,002.19 | 1,068.50 | 1,169.56 | 1,317.73 | 1,412.52 |
| 421865 | CITIZENS TEL CO - MO | 666.52 | 679.20 | 722.41 | 744.90 | 756.71 |
| 421866 | OZARK TEL. CO. | 763.58 | 868.57 | 916.39 | 870.40 | 1,041.04 |
| 421874 | ELLINGTON TEL CO | 631.44 | 652.41 | 744.39 | 894.97 | 969.32 |
| 421876 | FARBER TEL CO | 520.60 | 601.33 | 725.38 | 759.05 | 625.21 |
| 421882 | FIDELITY TEL CO | 347.28 | 340.59 | 404.46 | 432.98 | 442.90 |
| 421885 | WINDSTREAM MO | 381.48 | 380.49 | 391.25 | 422.91 | 435.40 |
| 421886 | GOODMAN TEL CO | 669.76 | 795.69 | 1,015.06 | 1,159.92 | 1,304.86 |
| 421887 | GRANBY TEL CO - MO | 660.28 | 685.27 | 764.35 | 799.92 | 754.63 |
| 421888 | GRAND RIVER MUT-MO | 501.00 | 589.66 | 674.60 | 773.38 | 766.08 |
| 421890 | GREEN HILLS TEL CORP | 895.83 | 984.61 | 1,044.82 | 1,305.37 | 1,289.06 |
| 421893 | CHOCTAW TELEPHONE CO | 449.31 | 469.23 | 517.87 | 531.31 | 522.06 |
| 421900 | KLM TEL CO | 485.76 | 539.95 | 636.23 | 660.56 | 575.62 |
| 421901 | KINGDOM TELEPHONE CO | 613.65 | 673.12 | 612.51 | 680.37 | 679.98 |
| 421908 | LE-RU TELEPHONE CO | 1,517.07 | 1,494.03 | 1,499.67 | 1,417.22 | 1,509.03 |
| 421912 | MCDONALD COUNTY TEL | 688.07 | 720.50 | 759.73 | 892.00 | 1,019.40 |
| 421914 | MARK TWAIN RURAL TEL | 907.70 | 871.33 | 888.65 | 941.56 | 954.91 |
| 421917 | MID-MISSOURI TEL CO | 1,035.49 | 1,050.67 | 1,068.94 | 1,072.43 | 1,158.38 |
| 421920 | MILLER TEL CO - MO | 785.35 | 801.27 | 787.26 | 766.96 | 778.40 |
| 421927 | NEW FLORENCE TEL CO | 759.93 | 509.52 | 852.85 | 1,115.37 | 1,087.26 |
| 421928 | NEW LONDON TEL CO | 459.03 | 483.11 | 492.26 | 518.56 | 503.55 |
| 421929 | HOLWAY TEL CO | 732.27 | 770.13 | 785.18 | 717.43 | 863.05 |
| 421931 | NE MISSOURI RURAL | 627.12 | 721.79 | 846.36 | 909.19 | 977.84 |
| 421932 | LATHROP TEL COMPANY | 369.19 | 418.15 | 431.40 | 439.47 | 465.23 |
| 421934 | ORCHARD FARM TEL CO | 421.40 | 428.39 | 414.95 | 441.90 | 412.89 |
| 421935 | OREGON FARMERS MUT | 678.50 | 619.68 | 759.72 | 866.71 | 693.11 |
| 421936 | PEACE VALLEY TEL CO | 464.04 | 497.82 | 548.59 | 562.63 | 528.01 |
| 421942 | ROCK PORT TEL CO | 446.33 | 458.70 | 514.34 | 524.48 | 511.58 |
| 421945 | SENECA TEL CO | 635.58 | 686.51 | 869.42 | 873.64 | 921.41 |
| 421949 | STEELVILLE TEL EXCH | 1,009.96 | 1,008.81 | 1,080.53 | 1,195.60 | 1,178.98 |
| 421951 | STOUTLAND TEL CO | 676.32 | 801.97 | 787.03 | 860.55 | 688.50 |
| 421957 | EMBARQ MISSOURI | 343.24 | 356.94 | 350.51 | 360.59 | 377.01 |
| 425213 | SOUTHWESTERN BELL-MO | 286.74 | 282.70 | 280.28 | 310.77 | 357.44 |
| 429784 | CENTURYTEL-MO CEN | 351.91 | 367.28 | 373.88 | 371.86 | 417.94 |
| 429785 | CENTURYTEL-MO BELLE | 506.20 | 516.19 | 573.89 | 585.68 | 628.63 |
| 429786 | CENTURYTEL-MO SOUTH | 355.16 | 394.75 | 412.97 | 407.92 | 403.26 |
| 429787 | CENTURYTEL-MO SW | 395.56 | 419.29 | 435.48 | 447.17 | 482.38 |
| | MONTANA TOTAL | 384.61 | 397.64 | 409.30 | 416.19 | 457.37 |
| 482235 | BLACKFOOT TEL - BTC | 725.27 | 752.68 | 807.99 | 865.61 | 902.90 |
| 482241 | HOT SPRINGS TEL CO | 703.42 | 805.91 | 851.77 | 890.70 | 862.37 |
| 482242 | INTERBEL TEL COOP | 1,588.72 | 1,566.88 | 1,541.44 | 1,498.11 | 1,390.79 |
| 482244 | LINCOLN TEL CO INC | 324.86 | 439.76 | 435.09 | 424.80 | 494.51 |
| 482246 | MID-RIVERS TEL COOP | 766.92 | 760.67 | 786.68 | 785.60 | 817.85 |
| 482247 | NEMONT TEL COOP-MT | 521.90 | 517.91 | 582.66 | 661.10 | 720.49 |
| 482248 | NORTHERN TEL COOP | 1,038.37 | 1,037.12 | 1,289.15 | 1,323.82 | 1,297.47 |
| 482249 | CENTURYTEL-MONTANA | 399.64 | 374.90 | 427.87 | 436.67 | 479.87 |
| 482250 | PROJECT TEL CO | 698.99 | 717.57 | 754.69 | 775.72 | 813.40 |

**Table 3.35
Unseparated ILEC NTS Revenue Requirement per Loop by Study Area (\$)**

| Study Area Code | Study Area Name | 2003 | 2004 | 2005 | 2006 | 2007 |
|-----------------|----------------------|----------|----------|----------|----------|----------|
| | MONTANA (CONT.) | | | | | |
| 482251 | RANGE TEL COOP-MT | 597.76 | 582.77 | 559.44 | 542.51 | 572.56 |
| 482252 | RONAN TEL CO | 327.94 | 396.72 | 413.76 | 430.10 | 461.49 |
| 482254 | SOUTHERN MONTANA TEL | 692.89 | 779.89 | 791.43 | 935.45 | 1,379.77 |
| 482255 | 3-RIVERS TEL COOP | 635.87 | 615.65 | 675.44 | 610.24 | 666.32 |
| 482257 | TRIANGLE TEL COOP | 604.29 | 641.57 | 643.85 | 716.77 | 780.06 |
| 483308 | BLACKFOOT TEL - CFT | 842.46 | 804.01 | 759.15 | 763.73 | 736.68 |
| 483310 | CENTRAL MONTANA | 699.20 | 744.13 | 813.92 | 860.88 | 1,027.38 |
| 484322 | CITIZENS-FRONTIER-MT | 468.26 | 451.36 | 437.08 | 443.70 | 455.22 |
| 485104 | QWEST CORP-MT | 292.99 | 312.17 | 304.81 | 298.86 | 327.63 |
| | NEBRASKA TOTAL | 328.91 | 342.25 | 349.90 | 342.30 | 354.28 |
| 371128 | CITIZENS-FRONTIER-NE | 284.83 | 286.99 | 278.80 | 210.98 | 226.42 |
| 371516 | ARAPAHOE TEL CO | 710.54 | 708.11 | 789.44 | 747.71 | 817.93 |
| 371517 | ARLINGTON TEL CO | 568.53 | 596.71 | 682.00 | 820.34 | 836.75 |
| 371518 | ELSIE COMM., INC. | 2,861.48 | 2,647.92 | 2,399.03 | 2,877.32 | 2,116.79 |
| 371524 | THE BLAIR TEL CO | 412.17 | 432.95 | 496.10 | 538.67 | 547.03 |
| 371525 | THREE RIVER TELCO | 816.77 | 779.23 | 799.35 | 882.96 | 1,064.65 |
| 371526 | CAMBRIDGE TEL CO -NE | 524.68 | 503.65 | 525.45 | 568.04 | 616.82 |
| 371530 | CONSOLIDATED TELCO | 499.39 | 559.50 | 662.42 | 687.31 | 591.77 |
| 371531 | CLARKS TELECOM CO. | 623.30 | 667.86 | 662.74 | 676.19 | 536.78 |
| 371532 | CONSOLIDATED TEL CO | 520.94 | 598.02 | 724.88 | 757.34 | 623.23 |
| 371534 | COZAD TEL CO | 580.91 | 683.89 | 827.14 | 896.75 | 899.38 |
| 371536 | CURTIS TEL CO | 1,148.93 | 1,234.32 | 1,427.29 | 1,368.63 | 1,229.86 |
| 371537 | DALTON TEL CO, INC | 1,783.45 | 1,745.99 | 1,712.61 | 2,039.39 | 1,762.59 |
| 371540 | DILLER TEL CO | 659.88 | 697.53 | 962.75 | 1,241.28 | 1,375.91 |
| 371542 | EASTERN NEBRASKA TEL | 466.87 | 450.66 | 493.65 | 501.99 | 453.52 |
| 371553 | GLENWOOD TEL MEMBER | 1,344.17 | 1,569.23 | 1,604.13 | 1,674.84 | 1,882.17 |
| 371555 | HAMILTON TEL CO | 442.29 | 450.57 | 486.14 | 519.36 | 491.46 |
| 371556 | HARTINGTON TEL CO | 361.90 | 455.40 | 513.48 | 602.13 | 755.56 |
| 371557 | HARTMAN TEL EXCH INC | 1,232.02 | 1,448.18 | 1,688.06 | 1,774.98 | 1,852.44 |
| 371558 | HEMINGFORD COOP TEL | 2,132.67 | 2,119.44 | 2,066.79 | 1,941.09 | 1,998.02 |
| 371559 | HENDERSON CO-OP TEL | 736.30 | 760.56 | 791.47 | 784.62 | 775.67 |
| 371561 | HERSHEY COOP TEL CO | 437.03 | 743.38 | 661.96 | 610.63 | 692.07 |
| 371562 | CONSOLIDATED TELECOM | 477.83 | 526.70 | 615.08 | 642.34 | 571.65 |
| 371563 | HOOPER TEL CO | 450.89 | 476.45 | 531.97 | 550.10 | 525.18 |
| 371565 | K & M TEL CO, INC | 497.15 | 560.71 | 652.35 | 679.34 | 589.79 |
| 371567 | KEYSTONE-ARTHUR TEL | 1,066.68 | 1,138.81 | 1,313.90 | 1,331.58 | 1,365.87 |
| 371568 | WINDSTREAM NE | 256.33 | 267.11 | 239.53 | 266.76 | 232.30 |
| 371574 | NEBRASKA CENTRAL TEL | 414.34 | 435.86 | 468.07 | 503.06 | 544.14 |
| 371576 | NORTHEAST NEBRASKA | 630.28 | 609.09 | 613.09 | 599.86 | 568.16 |
| 371577 | GREAT PLAINS COMMUN | 404.20 | 406.14 | 448.46 | 432.69 | 530.48 |
| 371581 | PIERCE TEL CO | 419.21 | 438.08 | 462.03 | 462.78 | 476.14 |
| 371582 | PLAINVIEW TEL CO | 328.09 | 422.86 | 470.75 | 1,147.02 | 1,075.31 |
| 371586 | ROCK COUNTY TEL CO | 644.37 | 605.01 | 593.21 | 712.30 | 779.05 |
| 371590 | SODTOWN TEL CO | 539.57 | 629.92 | 776.76 | 818.27 | 653.27 |
| 371591 | SE NEBRASKA TEL CO | 547.41 | 575.40 | 626.82 | 675.45 | 666.06 |
| 371592 | STANTON TELECOM INC. | 1,059.93 | 1,236.12 | 1,221.90 | 1,254.75 | 1,226.23 |
| 371595 | UTC OF THE WEST-NE | 347.29 | 390.03 | 394.07 | 414.90 | 438.26 |
| 371597 | WAUNETA TEL CO | 1,505.10 | 1,658.18 | 1,834.84 | 1,788.42 | 1,784.83 |
| 372455 | BENKELMAN TEL CO | 1,102.20 | 1,051.13 | 1,262.99 | 1,368.70 | 1,497.40 |
| 375143 | QWEST CORP-NE | 318.93 | 330.46 | 351.71 | 310.71 | 349.84 |
| | NEVADA TOTAL | 212.08 | 214.20 | 227.09 | 244.19 | 266.95 |
| 552220 | FILER MUTUAL TEL -NV | 306.29 | 334.95 | 315.37 | 264.70 | 257.17 |
| 552223 | CENTURYTEL-GEM ST-NV | 548.39 | 482.20 | 589.31 | 464.03 | 505.42 |
| 552233 | RURAL TEL CO - NV | 885.65 | 1,136.92 | 1,336.95 | 1,267.05 | 1,177.39 |
| 552284 | BEEHIVE TEL CO - NV | 3,070.57 | 3,159.20 | 2,920.28 | 2,889.29 | 2,678.66 |
| 552302 | VERIZON CALIF-NV | 307.66 | 280.79 | 330.98 | 327.52 | 325.16 |
| 552348 | CENDEL OF NV | 170.22 | 180.27 | 194.79 | 214.14 | 231.08 |
| 552349 | CHURCHILL-CC COMM. | 547.50 | 565.40 | 574.01 | 594.04 | 630.69 |
| 552351 | LINCOLN CTY TEL SYS | 375.26 | 412.94 | 480.34 | 452.47 | 440.74 |

**Table 3.35
Unseparated ILEC NTS Revenue Requirement per Loop by Study Area (\$)**

| Study Area Code | Study Area Name | 2003 | 2004 | 2005 | 2006 | 2007 |
|-----------------|----------------------|----------|----------|----------|----------|----------|
| | NEVADA (CONT.) | | | | | |
| 552353 | MOAPA VALLEY TEL CO. | 316.68 | 329.14 | 343.11 | 353.96 | 355.88 |
| 552356 | RIO VIRGIN TEL CO | 231.55 | 213.82 | 229.92 | 259.92 | 282.11 |
| 553304 | HUMBOLDT TEL CO | 1,848.39 | 2,078.49 | 2,103.24 | 2,085.71 | 2,021.77 |
| 554431 | CITIZENS-FRONTIER-NV | 435.50 | 458.29 | 443.32 | 419.96 | 428.64 |
| 554432 | CITIZENS-FRONTIER-NV | 341.15 | 312.11 | 284.96 | 260.43 | 317.34 |
| 555173 | NEVADA BELL | 258.09 | 239.60 | 245.90 | 260.98 | 296.12 |
| | | | | | | |
| | NEW HAMPSHIRE TOTAL | 270.10 | 283.05 | 304.00 | 333.13 | 351.39 |
| 120038 | BRETTON WOODS TEL CO | 267.77 | 294.52 | 281.04 | 381.17 | 322.39 |
| 120039 | GRANITE STATE TEL | 420.26 | 387.91 | 421.87 | 440.29 | 469.14 |
| 120042 | DIXVILLE TEL CO | 453.69 | 557.10 | 585.36 | 595.65 | 544.45 |
| 120043 | DUNBARTON TEL CO | 348.39 | 406.92 | 417.02 | 431.64 | 460.86 |
| 120045 | KEARSARGE TEL CO | 372.36 | 356.89 | 364.39 | 361.47 | 332.09 |
| 120047 | MERRIMACK COUNTY TEL | 269.12 | 277.86 | 300.43 | 312.78 | 289.77 |
| 120049 | UNION TEL CO | 215.99 | 202.79 | 212.39 | 222.90 | 248.77 |
| 120050 | WILTON TEL CO - NH | 274.26 | 292.75 | 318.57 | 323.48 | 334.72 |
| 123321 | MCTA, INC. | 279.72 | 282.55 | 286.92 | 321.42 | 305.52 |
| 125113 | NET DBA FAIRPOINT-NH | 266.46 | 280.82 | 302.11 | 332.29 | 352.41 |
| | | | | | | |
| | NEW JERSEY TOTAL | 226.61 | 240.32 | 253.80 | 265.76 | 304.30 |
| 160135 | WARWICK VALLEY-NJ | 238.95 | 271.20 | 321.45 | 318.37 | 324.40 |
| 160138 | UNITED TEL - NJ, INC | 249.58 | 257.89 | 270.58 | 300.83 | 293.90 |
| 165120 | VERIZON NEW JERSEY | 225.75 | 239.63 | 253.06 | 264.35 | 304.67 |
| | | | | | | |
| | NEW MEXICO TOTAL | 342.67 | 354.75 | 365.21 | 370.88 | 368.84 |
| 491164 | WINDSTREAM SW-NM#1 | 260.72 | 267.62 | 319.71 | 358.77 | 264.44 |
| 491193 | WINDSTREAM SW-NM#2 | 313.40 | 312.86 | 318.75 | 364.66 | 312.13 |
| 491231 | MESCALERO APACHE | 2,153.94 | 2,266.43 | 2,457.72 | 2,477.86 | 2,315.97 |
| 492066 | DELL TEL CO-OP - NM | 2,210.29 | 2,236.74 | 2,270.99 | 2,097.38 | 2,774.54 |
| 492176 | VALLEY TEL COOP - NM | 1,768.19 | 1,924.06 | 2,006.57 | 2,216.25 | 2,327.71 |
| 492259 | BACA VALLEY TEL CO | 1,110.95 | 1,759.16 | 2,049.84 | 2,271.29 | 2,791.24 |
| 492262 | ENMR TEL COOP INC-NM | 433.78 | 470.03 | 463.57 | 515.51 | 696.93 |
| 492263 | LA JICARITA RURAL | 987.26 | 1,012.38 | 1,057.10 | 1,055.34 | 1,282.76 |
| 492264 | LEACO RURAL TEL COOP | 1,477.38 | 1,544.46 | 1,689.59 | 1,920.17 | 1,968.37 |
| 492265 | TULAROSA BASIN TEL. | 703.61 | 698.10 | 824.89 | 913.57 | 1,100.84 |
| 492268 | WESTERN NEW MEXICO | 1,054.83 | 1,116.01 | 1,164.47 | 1,172.11 | 1,188.91 |
| 492270 | PENASCO VALLEY TEL | 1,574.52 | 1,570.66 | 1,572.11 | 1,725.34 | 1,716.86 |
| 492272 | ROOSEVELT CNTY RURAL | 790.96 | 855.65 | 864.79 | 927.04 | 958.23 |
| 492274 | CENTURYTEL SW-NM | 747.74 | 754.24 | 789.88 | 802.41 | 856.81 |
| 493403 | SACRED WIND | 0.00 | 1,153.36 | 1,280.39 | 1,153.36 | 1,299.43 |
| 494449 | NAVAJO-NM-FRONTIER | 523.72 | 573.52 | 497.68 | 477.71 | 479.69 |
| 495105 | QWEST CORP-NM | 315.01 | 322.72 | 328.36 | 326.50 | 323.98 |
| | | | | | | |
| | NEW YORK TOTAL | 249.50 | 178.93 | 299.82 | 317.56 | 339.45 |
| 150071 | ARMSTRONG TEL CO-NY | 540.52 | 601.87 | 660.50 | 662.17 | 765.68 |
| 150072 | FRONTIER-AUSABLE VAL | 349.16 | 480.67 | 459.75 | 430.87 | 395.07 |
| 150073 | BERKSHIRE TEL CORP | 326.79 | 288.42 | 310.04 | 254.16 | 334.18 |
| 150076 | CASSADAGA TEL CORP | 369.63 | 417.81 | 432.59 | 445.20 | 469.83 |
| 150077 | CHAMPLAIN TEL CO | 426.43 | 387.41 | 422.26 | 464.44 | 500.76 |
| 150078 | CHAUTAQUA & ERIE | 261.46 | 275.27 | 288.69 | 307.60 | 308.85 |
| 150079 | CHAZY & WESTPORT | 419.44 | 418.19 | 411.03 | 432.59 | 454.72 |
| 150081 | CITIZENS HAMMOND NY | 1,018.92 | 1,002.99 | 920.10 | 889.43 | 887.26 |
| 150084 | TACONIC TEL CORP | 254.73 | 267.86 | 272.22 | 297.24 | 308.57 |
| 150085 | CROWN POINT TEL CORP | 926.17 | 889.70 | 906.69 | 942.69 | 935.22 |
| 150088 | DELHI TEL CO | 273.09 | 367.30 | 395.03 | 447.49 | 537.15 |
| 150089 | DEPOSIT TEL CO | 291.31 | 273.44 | 288.04 | 324.48 | 333.16 |
| 150091 | DUNKIRK & FREDONIA | 150.26 | 169.12 | 168.56 | 176.79 | 221.80 |
| 150092 | EDWARDS TEL CO | 540.38 | 577.29 | 574.80 | 575.32 | 604.23 |
| 150093 | EMPIRE TEL CORP | 308.77 | 333.32 | 316.66 | 347.18 | 401.09 |
| 150095 | FISHERS ISLAND TEL | 329.26 | 340.34 | 368.24 | 428.17 | 418.62 |
| 150097 | GERMANTOWN TEL CO | 555.57 | 522.22 | 508.45 | 468.54 | 438.82 |

**Table 3.35
Unseparated ILEC NTS Revenue Requirement per Loop by Study Area (\$)**

| Study Area Code | Study Area Name | 2003 | 2004 | 2005 | 2006 | 2007 |
|-----------------|----------------------|--------|--------|--------|--------|--------|
| | NEW YORK (CONT.) | | | | | |
| 150099 | HANCOCK TEL CO | 429.14 | 449.78 | 460.73 | 522.30 | 493.65 |
| 150100 | FRONTIER COMM OF NY | 300.66 | 313.88 | 340.90 | 330.97 | 360.59 |
| 150104 | MARGARETVILLE TEL CO | 348.25 | 340.71 | 321.42 | 297.12 | 316.92 |
| 150105 | MIDDLEBURGH TEL CO | 312.81 | 295.16 | 294.21 | 289.74 | 305.42 |
| 150106 | WINDSTREAM NY-FULTON | 263.65 | 261.59 | 284.87 | 324.14 | 346.35 |
| 150107 | NEWPORT TEL CO | 407.68 | 403.51 | 417.81 | 411.03 | 408.60 |
| 150108 | NICHOLVILLE TEL CO | 625.77 | 651.70 | 634.21 | 599.09 | 655.38 |
| 150109 | WINDSTREAM-JAMESTOWN | 216.88 | 220.51 | 232.12 | 269.96 | 281.99 |
| 150110 | OGDEN TEL DBA FRNTER | 216.65 | 218.64 | 229.92 | 235.46 | 235.63 |
| 150111 | ONEIDA COUNTY RURAL | 498.24 | 470.72 | 451.59 | 480.79 | 452.58 |
| 150112 | ONTARIO TEL CO, INC. | 280.81 | 381.07 | 385.71 | 349.73 | 518.97 |
| 150113 | WINDSTREAM RED JACKT | 190.01 | 172.86 | 174.54 | 278.22 | 305.84 |
| 150114 | ORISKANY FALLS TEL | 285.11 | 290.20 | 288.64 | 309.20 | 372.74 |
| 150116 | PATTERSONVILLE TEL | 458.50 | 480.86 | 475.63 | 465.69 | 463.01 |
| 150118 | PORT BYRON TEL CO | 435.24 | 486.21 | 509.15 | 518.72 | 554.90 |
| 150121 | FRONTIER-ROCHESTER | 338.60 | 362.02 | 355.63 | 357.45 | 366.84 |
| 150122 | FRONTIER-SENECA GORH | 261.04 | 349.23 | 343.62 | 278.97 | 329.14 |
| 150125 | STATE TEL CO | 273.09 | 333.20 | 341.47 | 369.23 | 420.49 |
| 150128 | FRONTIER-SYLVAN LAKE | 316.18 | 334.17 | 408.42 | 408.12 | 442.90 |
| 150129 | TOWNSHIP TEL CO | 433.51 | 428.32 | 471.70 | 554.43 | 605.03 |
| 150131 | TRUMANSBURG TEL CO. | 431.29 | 447.54 | 489.88 | 475.08 | 560.24 |
| 150133 | VERNON TEL CO | 298.35 | 320.49 | 345.40 | 371.09 | 359.26 |
| 150135 | WARWICK VALLEY-NY | 255.68 | 238.93 | 272.98 | 299.96 | 286.64 |
| 154532 | CITIZENS-FRONTIER-NY | 370.35 | 393.94 | 391.53 | 406.39 | 401.55 |
| 154533 | CITIZENS-FRONTIER-NY | 464.07 | 444.66 | 443.31 | 447.11 | 428.93 |
| 154534 | CITIZENS-FRONTIER-NY | 391.13 | 446.21 | 453.79 | 460.34 | 428.08 |
| 155130 | VERIZON NEW YORK | 240.63 | 159.89 | 293.17 | 311.61 | 334.83 |
| | NORTH CAROLINA TOTAL | 302.76 | 313.45 | 332.69 | 341.15 | 352.22 |
| 230468 | ATLANTIC MEMBERSHIP | 319.51 | 316.23 | 332.78 | 341.87 | 357.38 |
| 230469 | BARNARDSVILLE TEL CO | 584.87 | 630.44 | 622.61 | 637.88 | 683.42 |
| 230470 | CAROLINA TEL & TEL | 267.83 | 273.58 | 286.74 | 296.60 | 305.45 |
| 230471 | CENTEL OF NC | 295.53 | 312.91 | 323.90 | 305.46 | 318.80 |
| 230473 | CITIZENS TEL CO | 513.40 | 555.90 | 600.53 | 623.66 | 650.94 |
| 230474 | WINDSTREAM CONCORD | 292.54 | 353.35 | 334.04 | 363.51 | 328.46 |
| 230476 | WINDSTREAM NC | 282.53 | 287.08 | 308.61 | 350.88 | 337.08 |
| 230478 | ELLERBE TEL CO | 293.54 | 383.18 | 385.61 | 409.54 | 452.56 |
| 230479 | VERIZON SOUTH-NC | 326.74 | 342.05 | 398.83 | 408.45 | 459.56 |
| 230483 | LEXCOM TELEPHONE CO. | 535.50 | 574.63 | 556.76 | 549.22 | 686.47 |
| 230485 | MEBTTEL, INC. | 273.09 | 300.88 | 401.29 | 366.80 | 412.80 |
| 230485A | MEBTTEL, INC. | 0.00 | 0.00 | 401.87 | 540.95 | 507.04 |
| 230491 | N.ST. DBA N. ST.COMM | 273.09 | 260.35 | 304.13 | 310.83 | 331.60 |
| 230494 | PINEVILLE TEL CO | 328.99 | 400.76 | 412.62 | 427.46 | 459.03 |
| 230495 | RANDOLPH TEL CO | 273.09 | 326.71 | 337.92 | 361.96 | 410.09 |
| 230496 | RANDOLPH MEMBERSHIP | 372.17 | 418.58 | 434.09 | 443.13 | 466.97 |
| 230497 | PIEDMONT MEMBERSHIP | 354.00 | 410.61 | 423.59 | 436.84 | 464.62 |
| 230498 | SALUDA MOUNTAIN TEL | 479.32 | 471.93 | 502.77 | 533.26 | 560.30 |
| 230500 | SERVICE TEL CO | 393.50 | 425.35 | 442.89 | 450.06 | 470.96 |
| 230501 | SKYLINE MEMBERSHIP | 273.09 | 359.05 | 353.36 | 383.58 | 438.52 |
| 230502 | STAR MEMBERSHIP CORP | 415.99 | 453.16 | 486.44 | 482.57 | 514.18 |
| 230503 | SURRY MEMBERSHIP | 278.79 | 377.22 | 379.81 | 405.20 | 449.32 |
| 230505 | TRI COUNTY TEL MEMBR | 394.81 | 428.12 | 448.79 | 454.69 | 471.58 |
| 230509 | VERIZON S-NC(CONTEL) | 398.59 | 354.58 | 370.88 | 381.89 | 407.23 |
| 230510 | WILKES MEMBERSHIP | 698.42 | 659.24 | 652.69 | 706.63 | 714.33 |
| 230511 | YADKIN VALLEY TEL | 273.09 | 357.87 | 353.09 | 384.38 | 439.24 |
| 235193 | SOUTHERN BELL-NC | 308.62 | 318.74 | 340.52 | 345.22 | 353.07 |
| | NORTH DAKOTA TOTAL | 348.19 | 363.25 | 387.62 | 408.08 | 461.01 |
| 381447 | NORTH DAKOTA TEL CO | 329.23 | 316.70 | 297.56 | 402.11 | 463.04 |
| 381509 | WOLVERTON TEL CO | 526.81 | 609.16 | 744.52 | 779.55 | 632.86 |
| 381601 | ABSARAKA COOP TEL CO | 548.19 | 644.66 | 800.43 | 841.04 | 664.32 |

**Table 3.35
Unseparated ILEC NTS Revenue Requirement per Loop by Study Area (\$)**

| Study Area Code | Study Area Name | 2003 | 2004 | 2005 | 2006 | 2007 |
|-----------------|--------------------------------|--------|--------|----------|----------|----------|
| | NORTH DAKOTA (CONT.) | | | | | |
| 381604 | BEK COMM. COOP. | 835.01 | 950.29 | 970.55 | 1,039.87 | 1,115.94 |
| 381607 | CONSOLIDATED TELCOM | 660.91 | 735.50 | 747.82 | 826.15 | 1,044.49 |
| 381610 | DAKOTA CENTRAL COOP | 747.66 | 760.50 | 762.23 | 788.08 | 928.56 |
| 381611 | DICKEY RURAL COOP | 505.56 | 500.01 | 579.85 | 634.18 | 706.40 |
| 381611A | DICKEY RURAL COOP | 286.15 | 505.40 | 516.19 | 514.14 | 439.09 |
| 381614 | POLAR COMM MUT AID-A | 501.97 | 567.03 | 676.53 | 702.69 | 596.02 |
| 381614A | POLAR COMM MUT AID-A | 445.01 | 449.97 | 472.38 | 477.79 | 482.39 |
| 381615 | GRIGGS COUNTY TEL CO | 465.24 | 503.84 | 569.75 | 586.54 | 540.76 |
| 381616 | INTER-COMMUNITY TEL | 544.05 | 651.93 | 646.00 | 699.40 | 655.13 |
| 381617 | MIDSTATE TEL CO | 652.05 | 731.64 | 810.08 | 782.32 | 821.26 |
| 381622 | MOORE & LIBERTY TEL | 471.80 | 510.46 | 578.81 | 593.37 | 545.87 |
| 381625 | NORTHWEST COMM COOP | 494.04 | 551.68 | 647.31 | 667.96 | 577.04 |
| 381625A | NORTHWEST COMM COOP | 516.63 | 585.38 | 714.81 | 747.10 | 620.11 |
| 381630 | POLAR COMM MUT AID | 351.30 | 357.40 | 381.14 | 432.14 | 445.13 |
| 381631 | RED RIVER RURAL TEL | 490.25 | 531.82 | 630.19 | 651.45 | 573.07 |
| 381631A | RED RIVER RURAL TEL | 497.66 | 556.80 | 659.40 | 684.47 | 586.96 |
| 381632 | RESERVATION TEL COOP | 561.03 | 612.88 | 682.43 | 684.97 | 743.40 |
| 381632A | RESERVATION TEL COOP | 472.48 | 638.46 | 604.34 | 598.11 | 622.60 |
| 381636 | UNITED TEL MUTUAL | 412.25 | 416.06 | 426.42 | 399.49 | 374.23 |
| 381637 | W. RIVER TELECOM. | 497.20 | 457.87 | 514.83 | 521.88 | 570.05 |
| 381638 | MIDSTATE COMM. | 491.97 | 549.27 | 646.81 | 663.97 | 577.89 |
| 382247 | NEMONT TEL COOP - ND | 656.18 | 897.59 | 857.92 | 827.30 | 764.57 |
| 382247A | NEMONT TEL COOP - ND | 214.65 | 200.26 | 288.35 | 325.72 | 308.14 |
| 383303 | SRT COMMUNICATIONS | 347.95 | 413.00 | 428.35 | 440.11 | 465.70 |
| 383303A | SRT COMMUNICATIONS | 0.00 | 0.00 | 0.00 | 0.00 | 478.93 |
| 385144 | QWEST CORP-ND | 260.50 | 255.66 | 267.80 | 270.83 | 323.08 |
| | NORTHERN MARIANA ISLANDS TOTAL | 245.02 | 260.73 | 325.16 | 316.25 | 312.51 |
| 653700 | MICRONESIAN TELECOMM | 245.02 | 260.73 | 325.16 | 316.25 | 312.51 |
| | OHIO TOTAL | 230.43 | 242.41 | 255.98 | 268.57 | 287.02 |
| 300585 | ARCADIA TEL CO | 426.58 | 443.73 | 469.02 | 469.11 | 487.20 |
| 300586 | THE ARTHUR MUTUAL | 382.53 | 423.23 | 440.82 | 448.81 | 469.99 |
| 300588 | AYERSVILLE TEL CO | 400.61 | 430.35 | 446.98 | 452.99 | 472.39 |
| 300589 | BASCOM MUTUAL TEL CO | 444.14 | 445.70 | 460.58 | 468.73 | 479.55 |
| 300590 | BENTON RIDGE TEL CO | 483.52 | 536.64 | 628.68 | 652.58 | 573.64 |
| 300591 | BUCKLAND TEL. CO. | 429.04 | 442.31 | 466.59 | 467.08 | 478.41 |
| 300594 | THE CHAMPAIGN TEL CO | 273.09 | 309.15 | 329.99 | 352.09 | 398.52 |
| 300597 | THE CHILLICOTHE TEL | 568.89 | 645.29 | 636.34 | 631.21 | 662.86 |
| 300598 | MCCLURE TEL CO | 758.29 | 953.21 | 1,151.67 | 1,250.75 | 1,146.65 |
| 300604 | COLUMBUS GROVE TEL | 333.64 | 404.07 | 414.69 | 430.62 | 461.76 |
| 300606 | CONNEAUT TEL CO | 607.82 | 648.55 | 655.39 | 662.08 | 668.62 |
| 300607 | CONTINENTAL OF OHIO | 400.89 | 445.63 | 470.35 | 474.98 | 457.43 |
| 300609 | DOYLESTOWN TEL CO | 273.09 | 339.54 | 345.03 | 375.44 | 428.46 |
| 300612 | FARMERS MUTUAL TEL | 397.98 | 363.52 | 320.81 | 347.37 | 411.29 |
| 300613 | LITTLE MIAMI COMM. | 513.65 | 505.61 | 529.51 | 518.19 | 548.30 |
| 300614 | FORT JENNINGS TEL CO | 421.49 | 439.43 | 464.62 | 464.93 | 477.02 |
| 300615 | VERIZON NORTH-OH | 287.54 | 302.38 | 307.25 | 322.95 | 318.75 |
| 300618 | GERMANTOWN INDEPEND | 273.09 | 336.13 | 401.44 | 615.72 | 495.84 |
| 300619 | GLANDORF TEL CO | 393.15 | 433.04 | 448.01 | 452.99 | 471.90 |
| 300625 | KALIDA TEL CO | 333.12 | 419.19 | 427.36 | 439.25 | 464.19 |
| 300630 | CENTURYTEL OF OHIO | 261.56 | 270.62 | 205.63 | 211.38 | 215.35 |
| 300633 | MIDDLE POINT HOME | 432.20 | 445.47 | 470.62 | 487.47 | 496.56 |
| 300634 | MINFORD TEL CO | 273.09 | 354.53 | 351.25 | 380.75 | 435.52 |
| 300639 | THE NEW KNOXVILLE | 394.99 | 427.00 | 439.21 | 446.67 | 468.81 |
| 300644 | THE NOVA TEL CO | 542.16 | 605.93 | 697.75 | 751.03 | 816.36 |
| 300645 | OAKWOOD TEL CO | 393.50 | 426.38 | 445.63 | 452.13 | 471.07 |
| 300649 | ORWELL TEL CO | 441.45 | 428.60 | 408.44 | 427.16 | 417.79 |
| 300650 | OTTOVILLE MUTUAL | 435.89 | 446.77 | 468.61 | 468.36 | 478.51 |
| 300651 | PATTERSONVILLE TEL | 483.35 | 533.93 | 621.63 | 634.93 | 565.14 |
| 300654 | RIDGEVILLE TEL CO | 430.71 | 444.74 | 467.05 | 468.47 | 478.89 |

Table 3.35
Unseparated ILEC NTS Revenue Requirement per Loop by Study Area (\$)

| Study Area Code | Study Area Name | 2003 | 2004 | 2005 | 2006 | 2007 |
|-----------------|----------------------|----------|----------|----------|----------|----------|
| | OHIO (CONT.) | | | | | |
| 300656 | SHERWOOD MUTUAL TEL | 384.81 | 421.96 | 435.54 | 444.78 | 468.72 |
| 300658 | SYCAMORE TEL CO | 353.44 | 334.29 | 385.42 | 385.84 | 394.11 |
| 300659 | TELEPHONE SERVICE | 273.09 | 315.11 | 334.13 | 357.00 | 408.73 |
| 300661 | UTC OF OHIO | 248.59 | 250.64 | 268.01 | 288.24 | 301.48 |
| 300662 | VANLUE TEL CO | 433.69 | 444.66 | 469.17 | 468.81 | 479.16 |
| 300663 | VAUGHNSVILLE TEL CO | 486.80 | 554.09 | 642.78 | 670.23 | 583.84 |
| 300664 | WABASH MUTUAL TEL CO | 387.62 | 440.97 | 462.71 | 461.84 | 474.87 |
| 300665 | WINDSTREAM OH | 252.26 | 262.19 | 269.19 | 290.98 | 301.51 |
| 300666 | WINDSTREAM W-RESERVE | 251.46 | 266.73 | 270.38 | 292.75 | 301.93 |
| 300682 | FRONTIER-MI-OH | 265.36 | 290.43 | 271.45 | 291.92 | 281.95 |
| 305062 | CINCINNATI BELL-OH | 207.29 | 224.52 | 238.88 | 228.89 | 237.23 |
| 305150 | OHIO BELL TEL CO | 209.99 | 220.27 | 236.81 | 250.98 | 278.20 |
| | OKLAHOMA TOTAL | 329.08 | 341.78 | 345.19 | 374.94 | 410.45 |
| 431165 | WINDSTREAM SW-OK | 306.41 | 328.25 | 336.74 | 414.28 | 369.13 |
| 431704 | LAVACA TEL CO-OK | 375.51 | 420.04 | 437.87 | 447.87 | 469.99 |
| 431788 | KANOKLA TEL ASSN-OK | 1,460.51 | 1,552.38 | 1,885.67 | 2,203.36 | 2,304.84 |
| 431831 | S. CENTRAL TEL - OK | 2,254.97 | 2,041.22 | 3,647.36 | 4,011.39 | 4,148.24 |
| 431965 | WINDSTREAM OK | 646.88 | 665.66 | 680.76 | 711.30 | 734.04 |
| 431966 | ATLAS TEL CO | 763.72 | 798.93 | 730.23 | 847.68 | 824.92 |
| 431968 | BEGGS TEL CO | 335.75 | 402.88 | 412.10 | 428.06 | 459.24 |
| 431969 | BIXBY TEL CO | 450.09 | 460.17 | 538.13 | 718.85 | 832.27 |
| 431974 | CANADIAN VALLEY TEL | 966.17 | 1,077.59 | 1,098.52 | 1,127.82 | 1,044.86 |
| 431976 | CARNEGIE TEL CO INC | 705.24 | 689.93 | 836.95 | 816.21 | 930.79 |
| 431977 | CENTRAL OKLAHOMA TEL | 833.92 | 967.09 | 1,142.43 | 1,189.71 | 1,306.97 |
| 431979 | CHEROKEE TEL CO | 511.50 | 530.62 | 662.22 | 569.12 | 686.10 |
| 431980 | CHICKASAW TEL CO | 1,029.31 | 1,040.55 | 1,062.25 | 1,165.40 | 1,342.33 |
| 431981 | CHOUTEAU TEL CO | 585.47 | 602.43 | 600.96 | 603.00 | 660.06 |
| 431982 | CIMARRON TEL CO | 1,042.85 | 1,038.88 | 1,042.72 | 1,119.48 | 1,053.66 |
| 431984 | OKLAHOMA COMM SYSTEM | 445.81 | 459.59 | 461.70 | 465.84 | 489.44 |
| 431985 | CROSS TEL CO | 1,242.31 | 1,026.33 | 1,014.52 | 1,087.38 | 1,052.92 |
| 431988 | DOBSON TEL CO | 891.18 | 980.30 | 1,088.86 | 1,354.38 | 1,585.06 |
| 431994 | GRAND TEL CO INC | 661.71 | 718.57 | 911.63 | 1,041.19 | 1,084.90 |
| 431995 | HINTON TEL CO | 811.37 | 745.67 | 797.15 | 846.33 | 890.15 |
| 432006 | MICLOUD TEL CO | 1,029.99 | 1,018.71 | 1,018.97 | 1,128.30 | 1,082.23 |
| 432008 | MEDICINE PARK TEL CO | 810.60 | 884.89 | 935.00 | 1,051.78 | 1,250.14 |
| 432010 | MID-AMERICA TEL INC | 755.79 | 818.42 | 853.74 | 869.87 | 893.78 |
| 432011 | OKLAHOMA WINDSTREAM | 469.33 | 475.23 | 516.56 | 552.66 | 540.96 |
| 432013 | OKLAHOMA TEL & TEL | 849.33 | 903.89 | 913.94 | 971.91 | 1,066.35 |
| 432014 | OKLAHOMA WESTERN TEL | 661.02 | 686.58 | 599.06 | 627.59 | 632.51 |
| 432016 | PANHANDLE TEL COOP | 692.09 | 767.98 | 786.68 | 812.91 | 875.12 |
| 432017 | PINE TELEPHONE CO | 373.67 | 345.64 | 394.92 | 380.53 | 453.72 |
| 432018 | PIONEER TEL COOP INC | 458.98 | 480.57 | 477.87 | 474.93 | 488.42 |
| 432020 | POTTAWATOMIE TEL CO | 1,201.60 | 1,177.00 | 1,721.96 | 1,770.04 | 1,730.32 |
| 432022 | SALINA-SPAVINAW TEL | 471.86 | 484.95 | 527.91 | 571.54 | 647.34 |
| 432023 | SHIDLER TEL CO | 1,461.44 | 1,523.11 | 1,880.94 | 2,242.25 | 2,342.21 |
| 432025 | SW OKLAHOMA TEL CO | 441.69 | 461.50 | 518.16 | 542.62 | 567.02 |
| 432029 | TERRAL TEL CO | 4,407.07 | 4,518.66 | 4,730.47 | 4,540.48 | 4,488.88 |
| 432030 | TOTAH COMMUNICATIONS | 692.70 | 741.95 | 848.20 | 889.40 | 850.61 |
| 432032 | VALLIANT TEL CO | 647.88 | 613.12 | 668.02 | 654.14 | 652.77 |
| 432034 | WYANDOTTE TEL CO | 567.44 | 611.67 | 613.64 | 650.28 | 657.37 |
| 432141 | SANTA ROSA TEL COOP | 514.56 | 585.08 | 703.73 | 731.72 | 605.94 |
| 435215 | SOUTHWESTERN BELL-OK | 277.99 | 287.65 | 283.19 | 305.11 | 344.45 |
| | OREGON TOTAL | 316.36 | 320.38 | 336.60 | 338.13 | 374.27 |
| 532226 | MIDVALE TEL EXCH -OR | 823.25 | 771.02 | 1,080.19 | 889.06 | 942.20 |
| 532359 | BEAVER CREEK COOP | 609.80 | 627.04 | 576.19 | 563.94 | 592.75 |
| 532361 | CENTURYTEL-OREGON | 528.67 | 547.35 | 575.85 | 603.11 | 632.09 |
| 532362 | CANBY TEL ASSN | 274.15 | 305.79 | 326.28 | 343.64 | 401.48 |
| 532363 | CLEAR CREEK MUTUAL | 710.27 | 740.46 | 802.41 | 671.10 | 702.71 |
| 532364 | COLTON TEL CO | 1,003.98 | 977.02 | 1,023.61 | 1,111.16 | 1,209.63 |

**Table 3.35
Unseparated ILEC NTS Revenue Requirement per Loop by Study Area (\$)**

| Study Area Code | Study Area Name | 2003 | 2004 | 2005 | 2006 | 2007 |
|-----------------|-----------------------|----------|----------|----------|----------|----------|
| | OREGON (CONT.) | | | | | |
| 532369 | EAGLE TEL SYSTEMS | 931.09 | 939.93 | 983.97 | 1,239.90 | 1,163.55 |
| 532371 | CASCADE UTIL INC | 421.31 | 409.56 | 442.15 | 474.08 | 462.30 |
| 532373 | GERVAIS TELEPHONE CO | 627.58 | 716.28 | 787.71 | 754.02 | 865.56 |
| 532375 | ROOME TELECOMM INC | 774.29 | 750.58 | 796.23 | 814.79 | 742.32 |
| 532376 | HELIX TEL CO. | 1,065.04 | 1,181.32 | 1,278.08 | 1,396.16 | 1,322.73 |
| 532377 | HOME TELEPHONE CO | 340.14 | 359.21 | 390.67 | 364.37 | 330.15 |
| 532378 | TRANS-CASCADES TEL | 1,163.81 | 1,218.62 | 1,251.23 | 1,224.16 | 1,261.12 |
| 532383 | MOLALLA TEL CO. | 627.48 | 581.83 | 610.11 | 728.31 | 841.82 |
| 532384 | MONITOR COOP TEL | 869.84 | 947.71 | 955.05 | 982.30 | 1,026.32 |
| 532385 | MONROE TELEPHONE CO. | 936.75 | 1,058.72 | 1,126.46 | 1,209.83 | 1,211.64 |
| 532386 | MT. ANGEL TEL CO. | 326.89 | 399.11 | 404.23 | 423.96 | 458.06 |
| 532387 | NEHALEM TELECOMM. | 452.90 | 502.37 | 503.85 | 508.08 | 506.53 |
| 532388 | NORTH STATE TEL CO. | 370.50 | 462.52 | 501.88 | 746.31 | 2,818.68 |
| 532389 | OREGON TEL CORP | 484.39 | 609.22 | 698.27 | 978.27 | 1,218.40 |
| 532390 | OREGON-IDAHO UTIL. | 2,211.95 | 2,154.33 | 2,009.04 | 2,172.06 | 2,071.42 |
| 532391 | PEOPLES TEL CO. - OR | 500.08 | 554.90 | 656.30 | 703.41 | 866.80 |
| 532392 | PINE TEL SYSTEM INC. | 1,614.77 | 1,890.15 | 1,929.05 | 2,107.33 | 2,320.04 |
| 532393 | PIONEER TEL COOP | 575.45 | 591.88 | 618.92 | 625.58 | 658.54 |
| 532396 | ST PAUL COOP ASSN | 448.35 | 468.33 | 505.28 | 512.52 | 500.52 |
| 532397 | SCIO MUTUAL TEL ASSN | 1,011.51 | 1,196.88 | 1,313.53 | 1,346.61 | 1,367.94 |
| 532399 | STAYTON COOP TEL CO | 273.09 | 265.33 | 307.09 | 340.97 | 401.54 |
| 532400 | UTC OF THE NW - OR | 304.30 | 307.26 | 326.85 | 337.96 | 366.19 |
| 532404 | ASOTIN TEL - OR | 924.57 | 912.82 | 689.86 | 664.48 | 521.03 |
| 532416 | VERIZON N'WEST-OR | 323.22 | 312.90 | 355.00 | 392.53 | 437.33 |
| 532456 | MALHEUR HOME TEL CO | 390.25 | 405.36 | 377.37 | 445.35 | 435.31 |
| 533401 | CITIZENS-FRONTIER-OR | 416.48 | 453.56 | 417.61 | 419.71 | 356.55 |
| 535163 | QWEST CORP-OR | 286.90 | 292.60 | 298.76 | 281.83 | 313.68 |
| | PENNSYLVANIA TOTAL | 239.07 | 254.38 | 268.84 | 285.53 | 307.78 |
| 170145 | BENTLEYVILLE TEL CO | 273.09 | 355.08 | 352.58 | 386.60 | 441.93 |
| 170149 | FRONTIER-BREEZEWOOD | 352.81 | 349.06 | 328.46 | 335.41 | 345.02 |
| 170151 | BUFFALO VALLEY TEL | 273.09 | 260.35 | 304.13 | 310.83 | 331.60 |
| 170152 | FRONTIER-CANTON | 332.94 | 356.24 | 345.54 | 311.52 | 294.29 |
| 170156 | CITIZENS - KECKSBURG | 273.09 | 315.88 | 332.76 | 359.35 | 408.98 |
| 170161 | COMMONWEALTH TEL CO | 273.09 | 260.35 | 304.13 | 310.83 | 331.60 |
| 170162 | THE CONESTOGA TEL | 273.09 | 260.35 | 304.13 | 310.83 | 331.60 |
| 170165 | DENVER & EPHRATA | 273.09 | 260.35 | 304.13 | 310.83 | 331.60 |
| 170168 | FRONTIER-PA | 134.12 | 165.16 | 159.75 | 153.45 | 186.75 |
| 170169 | VERIZON NORTH-PA | 280.81 | 292.49 | 279.10 | 278.77 | 301.79 |
| 170170 | VERIZON N-PA(CONTEL) | 219.41 | 217.81 | 221.56 | 242.30 | 251.01 |
| 170171 | HICKORY TEL CO | 385.95 | 424.31 | 438.75 | 445.95 | 467.57 |
| 170175 | IRONTON TEL CO | 273.09 | 308.85 | 328.94 | 349.88 | 395.20 |
| 170176 | WINDSTREAM PA | 272.17 | 273.66 | 282.53 | 318.28 | 302.55 |
| 170177 | LACKAWAXEN TELECOM | 227.73 | 247.31 | 244.70 | 254.86 | 258.62 |
| 170178 | FRONTIER-LAKEWOOD | 217.03 | 255.46 | 250.73 | 247.69 | 281.11 |
| 170179 | LAUREL HIGHLAND TEL | 273.09 | 358.49 | 355.34 | 386.45 | 441.36 |
| 170183 | MAHANNOY & MAHANTANGO | 352.20 | 382.94 | 392.90 | 414.20 | 395.30 |
| 170185 | MARIANNA - SCENERY | 586.07 | 558.07 | 540.71 | 519.38 | 504.40 |
| 170189 | ARMSTRONG TEL CO-PA | 646.32 | 658.31 | 773.21 | 805.89 | 881.91 |
| 170191 | NORTH-EASTERN PA TEL | 366.47 | 415.77 | 430.88 | 441.88 | 465.79 |
| 170192 | NORTH PENN TEL CO | 497.51 | 583.61 | 528.88 | 577.19 | 624.01 |
| 170193 | CONSOLIDATED COMM-PA | 273.09 | 260.35 | 304.13 | 310.83 | 331.60 |
| 170194 | FRONTIER-OSWAYO RIVR | 247.23 | 302.83 | 244.05 | 255.09 | 234.67 |
| 170195 | ARMSTRONG TEL NORTH | 460.93 | 501.13 | 566.22 | 579.14 | 540.48 |
| 170196 | PALMERTON TEL CO | 273.09 | 353.73 | 351.78 | 383.45 | 443.57 |
| 170197 | PENNSYLVANIA TEL CO | 380.68 | 420.88 | 436.42 | 444.93 | 467.24 |
| 170200 | PYMATUNING IND TEL | 288.18 | 389.03 | 395.75 | 411.12 | 451.23 |
| 170201 | VERIZON N-PA(QUAKER) | 233.08 | 230.06 | 225.59 | 227.68 | 233.60 |
| 170204 | SOUTH CANAAN TEL CO | 363.22 | 415.54 | 431.97 | 443.01 | 467.15 |
| 170206 | SUGAR VALLEY TEL CO | 404.51 | 455.88 | 496.83 | 517.65 | 471.55 |
| 170209 | THE UTC OF PA | 299.45 | 294.90 | 298.96 | 321.50 | 316.52 |

**Table 3.35
Unseparated ILEC NTS Revenue Requirement per Loop by Study Area (\$)**

| Study Area Code | Study Area Name | 2003 | 2004 | 2005 | 2006 | 2007 |
|-----------------|----------------------|----------|----------|----------|----------|----------|
| | PENNSYLVANIA (CONT.) | | | | | |
| 170210 | VENUS TEL CORP | 379.10 | 420.81 | 436.47 | 445.20 | 467.86 |
| 170215 | YUKON - WALTZ TEL CO | 416.14 | 437.50 | 460.90 | 463.50 | 476.66 |
| 170277 | WEST SIDE TEL CO-PA | 549.05 | 646.77 | 805.47 | 846.73 | 666.30 |
| 175000 | VERIZON PENNSYLVANIA | 225.54 | 245.34 | 261.14 | 279.41 | 305.38 |
| | PUERTO RICO TOTAL | 389.75 | 402.61 | 387.97 | 408.59 | 443.50 |
| 633200 | P R T C - CENTRAL | 395.78 | 406.65 | 393.13 | 488.78 | 445.49 |
| 633201 | PUERTO RICO TEL CO | 388.77 | 401.96 | 387.14 | 395.69 | 443.17 |
| | RHODE ISLAND TOTAL | 226.48 | 264.97 | 290.07 | 318.53 | 349.42 |
| 585114 | VERIZON RHODE ISLAND | 226.48 | 264.97 | 290.07 | 318.53 | 349.42 |
| | SOUTH CAROLINA TOTAL | 358.23 | 361.65 | 387.05 | 408.90 | 425.15 |
| 240479 | VERIZON SOUTH-SC | 304.16 | 280.77 | 335.00 | 365.25 | 398.41 |
| 240506 | UTC OF THE CAROLINAS | 338.25 | 317.72 | 334.09 | 346.55 | 349.83 |
| 240512 | BLUFFTON TEL. CO. | 536.76 | 543.95 | 522.28 | 542.62 | 666.41 |
| 240515 | CHESNEE TEL CO | 273.09 | 310.84 | 330.78 | 352.44 | 394.82 |
| 240516 | CHESTER TEL CO - SC | 273.09 | 301.68 | 326.94 | 347.17 | 388.06 |
| 240517 | WINDSTREAM SC | 314.25 | 316.65 | 333.71 | 401.67 | 382.59 |
| 240520 | FARMERS TEL COOP | 521.89 | 585.13 | 603.53 | 647.18 | 740.40 |
| 240521 | FORT MILL TEL CO | 473.50 | 459.41 | 428.12 | 465.00 | 505.94 |
| 240523 | HARGRAY TEL CO | 322.10 | 339.93 | 329.41 | 327.18 | 375.93 |
| 240526 | VERIZON S-SC(CONTEL) | 329.71 | 324.46 | 349.42 | 388.76 | 411.42 |
| 240527 | HOME TEL CO | 442.76 | 450.81 | 472.21 | 482.08 | 513.22 |
| 240528 | HORRY TEL COOP | 345.77 | 337.58 | 319.15 | 317.20 | 347.07 |
| 240531 | LANCASTER TEL CO | 382.36 | 399.14 | 394.17 | 381.12 | 404.19 |
| 240532 | LOCKHART TEL CO INC | 444.40 | 456.89 | 510.31 | 515.37 | 509.59 |
| 240533 | MCCLELLANVILLE TEL | 651.48 | 635.35 | 631.23 | 726.10 | 836.83 |
| 240535 | NORWAY TEL CO | 428.16 | 441.85 | 465.35 | 466.55 | 478.25 |
| 240536 | PALMETTO RURAL COOP | 288.97 | 381.61 | 385.14 | 404.71 | 450.51 |
| 240538 | PIEDMONT RURAL COOP | 578.02 | 718.18 | 776.24 | 989.77 | 902.40 |
| 240539 | PBT TELECOM, INC. | 555.46 | 557.86 | 588.26 | 573.17 | 655.94 |
| 240541 | RIDGEWAY TEL CO | 303.19 | 389.18 | 391.35 | 413.07 | 452.99 |
| 240542 | ROCK HILL TEL CO | 329.21 | 326.11 | 326.27 | 340.86 | 352.19 |
| 240544 | ST STEPHEN TEL CO | 548.70 | 542.85 | 541.80 | 527.78 | 572.56 |
| 240546 | SANDHILL TEL COOP | 289.06 | 382.49 | 385.76 | 408.29 | 449.92 |
| 240550 | WEST CAROLINA RURAL | 742.53 | 769.48 | 745.44 | 791.72 | 801.34 |
| 240551 | WILLISTON TEL CO | 508.77 | 502.90 | 531.54 | 529.42 | 550.81 |
| 245194 | SOUTHERN BELL-SC | 352.49 | 353.84 | 384.62 | 404.32 | 409.63 |
| | SOUTH DAKOTA TOTAL | 390.80 | 420.86 | 448.29 | 470.71 | 513.50 |
| 391405 | HILLS TEL CO-SD | 0.00 | 0.00 | 735.96 | 771.01 | 628.90 |
| 391640 | ARMOUR INDEPENDENT | 460.93 | 492.40 | 552.62 | 567.18 | 528.86 |
| 391642 | ALLIANCE-BALTIC | 451.95 | 474.95 | 504.77 | 515.37 | 511.29 |
| 391647 | CHEYENNE RIVER SIOUX | 749.20 | 784.34 | 804.89 | 793.74 | 837.49 |
| 391649 | BERESFORD MUNICIPAL | 375.59 | 418.61 | 432.23 | 440.19 | 464.89 |
| 391650 | CITY OF BROOKINGS | 273.09 | 260.35 | 304.13 | 310.83 | 331.60 |
| 391652 | PRAIRIEWAVE COMM TEL | 465.75 | 464.64 | 555.68 | 509.59 | 562.79 |
| 391653 | CITY OF FAITH MUNIC | 486.11 | 543.56 | 633.21 | 650.88 | 576.75 |
| 391654 | INTERSTATE TELECOMM. | 458.52 | 490.90 | 549.10 | 559.78 | 526.31 |
| 391657 | ALLIANCE-SPLITROCK | 384.72 | 419.92 | 428.30 | 436.39 | 463.13 |
| 391659 | GOLDEN WEST TELECOMM | 632.19 | 735.45 | 747.47 | 843.64 | 948.23 |
| 391660 | FT RANDALL-MT RUSHMR | 434.39 | 444.27 | 467.36 | 467.00 | 477.80 |
| 391664 | JAMES VALLEY COOP | 506.80 | 573.35 | 682.57 | 710.09 | 599.14 |
| 391666 | JEFFERSON TEL CO -SD | 1,128.44 | 1,131.90 | 1,137.25 | 1,250.68 | 1,265.70 |
| 391667 | KADOKA TELEPHONE CO | 383.16 | 343.89 | 366.61 | 434.50 | 451.93 |
| 391668 | KENNEBEC TEL CO | 1,384.97 | 1,516.05 | 1,741.77 | 1,861.07 | 1,910.90 |
| 391669 | MCCOOK COOP TEL CO | 493.87 | 551.68 | 644.80 | 665.11 | 578.17 |
| 391670 | MIDSTATE COMM., INC. | 863.93 | 852.42 | 805.89 | 835.52 | 880.32 |
| 391671 | WEST RIVER(MOBRIDGE) | 273.09 | 382.18 | 378.21 | 404.15 | 448.67 |
| 391674 | ROBERTS COUNTY COOP | 509.22 | 582.98 | 699.19 | 936.00 | 1,001.04 |

**Table 3.35
Unseparated ILEC NTS Revenue Requirement per Loop by Study Area (\$)**

| Study Area Code | Study Area Name | 2003 | 2004 | 2005 | 2006 | 2007 |
|-----------------|-----------------------------|---------------|---------------|---------------|---------------|---------------|
| | SOUTH DAKOTA (CONT.) | | | | | |
| 391676 | SANTEL COMM. COOP. | 737.35 | 859.75 | 951.10 | 967.39 | 995.57 |
| 391677 | SIOUX VALLEY TEL. CO | 439.84 | 446.43 | 453.24 | 458.00 | 473.91 |
| 391679 | STOCKHOLM-STRANDBURG | 694.04 | 711.41 | 740.61 | 759.92 | 673.66 |
| 391680 | VENTURE COMM. COOP | 637.34 | 741.19 | 743.48 | 751.76 | 795.21 |
| 391680A | VENTURE COMM. COOP | 337.69 | 383.78 | 531.37 | 539.82 | 520.95 |
| 391682 | TRI-COUNTY TELCOM | 518.53 | 599.23 | 719.84 | 748.24 | 618.70 |
| 391684 | UNION TEL CO. | 425.79 | 440.97 | 463.12 | 463.27 | 476.07 |
| 391685 | VALLEY TELECOMM. | 995.16 | 1,046.98 | 1,048.64 | 1,140.54 | 1,153.57 |
| 391686 | VIVIAN TELEPHONE CO | 616.75 | 650.45 | 725.32 | 783.47 | 799.15 |
| 391688 | WESTERN TEL CO. | 489.90 | 539.34 | 636.74 | 658.28 | 575.62 |
| 391689 | WEST RIVER COOP | 648.12 | 746.30 | 821.62 | 957.80 | 1,154.66 |
| 395145 | QWEST CORP-SD | 286.99 | 299.51 | 308.87 | 304.57 | 345.66 |
| | TENNESSEE TOTAL | 310.83 | 322.50 | 336.25 | 352.12 | 359.57 |
| 290280 | ARDMORE TEL CO | 462.07 | 469.33 | 440.47 | 505.20 | 470.33 |
| 290552 | CENTURYTEL-ADAMSVILL | 672.73 | 660.41 | 689.14 | 686.20 | 715.97 |
| 290553 | BEN LOMAND RURAL | 316.09 | 393.61 | 400.97 | 419.25 | 455.74 |
| 290554 | BLEDSOE TEL COOP | 286.34 | 378.76 | 378.52 | 401.25 | 447.04 |
| 290557 | CENTURY-CLAIBORNE | 577.04 | 593.66 | 610.52 | 635.02 | 670.11 |
| 290559 | CONCORD TEL EXCHANGE | 273.09 | 260.35 | 304.13 | 419.07 | 550.19 |
| 290561 | CROCKETT TEL CO | 395.11 | 469.10 | 532.90 | 539.99 | 556.31 |
| 290562 | DEKALB TEL COOP | 510.78 | 470.85 | 489.37 | 504.10 | 503.52 |
| 290565 | HIGHLAND TEL COOP-TN | 273.09 | 368.03 | 368.01 | 396.32 | 445.30 |
| 290566 | HUMPHREY'S COUNTY | 459.55 | 523.73 | 503.54 | 485.68 | 466.63 |
| 290567 | UNITED SOUTHEAST-TN | 253.64 | 247.73 | 255.83 | 259.34 | 258.39 |
| 290570 | LORETTO TEL CO | 392.79 | 428.65 | 447.80 | 453.07 | 471.67 |
| 290571 | MILLINGTON TEL CO | 344.60 | 364.21 | 377.67 | 361.31 | 413.70 |
| 290573 | NORTH CENTRAL COOP | 450.65 | 459.12 | 474.09 | 491.43 | 517.89 |
| 290574 | CENTURYTEL-OOLTEWAH | 495.88 | 517.74 | 536.73 | 548.43 | 627.57 |
| 290575 | TENNESSEE TEL CO | 374.35 | 373.81 | 375.28 | 377.58 | 390.25 |
| 290576 | PEOPLES TEL CO | 591.90 | 624.68 | 674.95 | 769.96 | 773.50 |
| 290578 | TELLICO TEL CO | 429.13 | 426.32 | 413.31 | 430.48 | 424.80 |
| 290579 | TWIN LAKES TEL COOP | 381.38 | 394.56 | 436.96 | 462.01 | 505.36 |
| 290580 | CTZENS-FRNTR-VOL ST | 266.04 | 310.04 | 272.39 | 264.54 | 263.93 |
| 290581 | UTC OF TN | 483.82 | 497.27 | 549.58 | 622.53 | 652.42 |
| 290583 | WEST TENNESSEE TEL | 387.23 | 429.21 | 492.52 | 525.56 | 576.02 |
| 290598 | WEST KY COOP-TN | 468.52 | 516.77 | 592.41 | 616.15 | 567.97 |
| 294336 | CITIZENS-FRONTIER-TN | 347.33 | 383.44 | 349.18 | 314.34 | 327.67 |
| 295185 | SO. CENTRAL BELL -TN | 304.01 | 314.22 | 330.41 | 347.27 | 350.43 |
| | TEXAS TOTAL | 318.74 | 330.97 | 345.80 | 373.72 | 412.61 |
| 440425 | CAMERON TEL CO TEXAS | 829.82 | 952.40 | 987.30 | 930.66 | 906.07 |
| 441163 | WINDSTREAM SW-TX#1 | 376.49 | 405.60 | 390.93 | 383.52 | 443.38 |
| 442038 | BLOSSOM TEL CO | 374.36 | 419.11 | 436.06 | 509.59 | 609.24 |
| 442039 | BIG BEND TEL CO INC | 1,951.70 | 2,014.74 | 2,495.59 | 2,952.60 | 3,164.07 |
| 442040 | BRAZORIA TEL CO | 735.01 | 788.65 | 859.77 | 939.89 | 1,080.25 |
| 442041 | BRAZOS TEL COOP INC | 543.27 | 554.73 | 552.35 | 528.61 | 560.74 |
| 442043 | NORTH TEXAS TEL. CO. | 475.76 | 524.30 | 608.03 | 637.78 | 571.09 |
| 442046 | CAP ROCK TEL COOP | 458.82 | 562.61 | 632.92 | 633.58 | 654.54 |
| 442052 | CENTRAL TEXAS CO-OP | 1,252.17 | 1,307.47 | 1,351.51 | 1,328.55 | 1,348.25 |
| 442057 | COLEMAN COUNTY CO-OP | 948.07 | 982.90 | 1,236.95 | 1,274.71 | 1,300.19 |
| 442059 | COLORADO VALLEY TEL | 768.00 | 831.83 | 836.79 | 825.31 | 864.33 |
| 442060 | COMANCHE COUNTY TEL | 451.10 | 505.70 | 496.75 | 550.79 | 522.97 |
| 442061 | COMMUNITY TEL CO | 667.72 | 731.63 | 800.29 | 835.28 | 837.03 |
| 442065 | CUMBY TEL COOP INC | 688.29 | 602.42 | 626.71 | 709.50 | 765.06 |
| 442066 | DELL TEL. CO-OP - TX | 2,452.63 | 2,310.84 | 2,627.95 | 3,191.21 | 3,768.59 |
| 442068 | EASTEX TEL COOP INC | 538.12 | 575.24 | 588.96 | 601.19 | 639.91 |
| 442069 | ELECTRA TELEPHONE CO | 874.46 | 911.42 | 905.41 | 938.89 | 955.46 |
| 442070 | ETEX TEL COOP INC | 687.40 | 738.24 | 774.21 | 818.65 | 887.56 |
| 442071 | FIVE AREA TEL CO-OP | 430.47 | 466.49 | 494.13 | 492.61 | 587.93 |
| 442072 | CONSOLIDATED FT BEND | 439.07 | 457.13 | 495.51 | 540.89 | 559.46 |

**Table 3.35
Unseparated ILEC NTS Revenue Requirement per Loop by Study Area (\$)**

| Study Area Code | Study Area Name | 2003 | 2004 | 2005 | 2006 | 2007 |
|-----------------|----------------------|----------|----------|-----------|-----------|-----------|
| | TEXAS (CONT.) | | | | | |
| 442073 | BORDER TO BORDER | 7,239.79 | 7,947.71 | 11,799.69 | 11,797.07 | 12,656.18 |
| 442076 | GANADO TELEPHONE CO | 1,077.65 | 1,082.96 | 1,092.06 | 1,054.74 | 1,143.96 |
| 442080 | GTE SW VERIZON-TX | 311.05 | 365.96 | 419.92 | 452.24 | 494.08 |
| 442083 | GUADALUPE VALLEY TEL | 577.08 | 611.76 | 621.38 | 630.59 | 697.04 |
| 442084 | UTC OF TEXAS INC | 494.55 | 509.34 | 514.45 | 538.14 | 557.97 |
| 442086 | HILL COUNTRY CO-OP | 519.17 | 520.44 | 535.09 | 630.14 | 636.59 |
| 442090 | ALENCO COMMUNICATION | 1,792.56 | 1,775.63 | 1,678.71 | 1,641.06 | 1,688.49 |
| 442091 | ETS TEL. CO., INC. | 721.49 | 776.29 | 756.84 | 738.44 | 707.68 |
| 442093 | INDUSTRY TEL CO | 612.83 | 645.56 | 748.10 | 855.82 | 928.83 |
| 442097 | WINDSTREAM KERRVILLE | 350.71 | 322.80 | 273.31 | 341.07 | 356.25 |
| 442101 | CENTURYTEL-LK DALLAS | 451.60 | 484.81 | 484.19 | 515.34 | 522.81 |
| 442103 | LA WARD TEL EXCHANGE | 974.80 | 1,302.32 | 1,376.14 | 1,426.80 | 1,688.46 |
| 442104 | LAKE LIVINGSTON TEL | 1,478.04 | 1,593.20 | 1,743.01 | 1,754.69 | 1,934.65 |
| 442105 | LIPAN TEL CO | 1,074.31 | 1,126.22 | 1,219.20 | 1,355.40 | 1,317.01 |
| 442107 | LIVINGSTON TEL CO | 273.09 | 261.50 | 304.77 | 311.03 | 336.34 |
| 442109 | CONSOLIDATED COMM-TX | 427.67 | 422.49 | 497.85 | 507.74 | 597.09 |
| 442112 | MID-PLAINS RURAL TEL | 588.88 | 636.06 | 618.94 | 620.66 | 666.43 |
| 442114 | CENDEL OF TEXAS | 323.03 | 342.80 | 377.49 | 387.04 | 411.83 |
| 442116 | MUNSTER DBA NORTEX | 605.71 | 686.34 | 669.63 | 717.50 | 826.28 |
| 442117 | CENTURYTEL-PORT ARAN | 447.96 | 447.28 | 477.28 | 466.53 | 493.41 |
| 442130 | PEOPLES TEL COOP -TX | 701.63 | 759.90 | 792.96 | 860.23 | 875.57 |
| 442131 | POKA-LAMBRO TEL COOP | 537.96 | 552.53 | 576.62 | 552.82 | 659.88 |
| 442134 | RIVIERA TEL CO INC | 1,846.13 | 1,774.37 | 1,866.39 | 2,069.78 | 1,779.69 |
| 442135 | SOUTHWEST TEXAS TEL | 816.20 | 791.90 | 829.46 | 1,033.36 | 1,047.65 |
| 442140 | CENTURYTEL-SAN MARCO | 406.76 | 433.69 | 454.48 | 491.29 | 532.58 |
| 442141 | SANTA ROSA TEL COOP | 728.24 | 803.38 | 875.32 | 979.66 | 941.62 |
| 442143 | SOUTH PLAINS TEL | 399.12 | 455.17 | 500.76 | 560.05 | 600.93 |
| 442147 | WINDSTREAM SUGARLAND | 243.64 | 251.96 | 261.88 | 296.72 | 310.27 |
| 442150 | TATUM TEL CO | 869.88 | 788.03 | 807.02 | 764.53 | 766.26 |
| 442151 | TAYLOR TEL CO-OP INC | 487.48 | 503.19 | 515.95 | 536.76 | 678.66 |
| 442153 | TEXAS WINDSTREAM | 339.16 | 340.74 | 352.83 | 369.91 | 413.00 |
| 442154 | GTE-SW VERIZON-TX | 356.94 | 353.45 | 378.62 | 387.77 | 406.57 |
| 442159 | VALLEY TEL CO-OP -TX | 1,633.20 | 1,550.88 | 1,681.55 | 1,638.95 | 1,657.77 |
| 442166 | WEST TEXAS RURAL TEL | 1,278.15 | 1,356.63 | 1,364.24 | 1,305.22 | 1,334.12 |
| 442168 | WES-TEX TEL CO-OP | 715.34 | 799.03 | 992.63 | 1,026.08 | 1,011.48 |
| 442170 | XIT RURAL TEL CO-OP | 2,167.65 | 2,109.70 | 1,940.98 | 1,834.31 | 1,940.50 |
| 442262 | ENMR TEL COOP-TX | 155.17 | 156.06 | 158.98 | 151.43 | 279.43 |
| 445216 | SOUTHWESTERN BELL-TX | 300.79 | 304.76 | 311.55 | 339.65 | 376.86 |
| | UTAH TOTAL | 309.52 | 313.96 | 318.32 | 299.63 | 344.74 |
| 500758 | DIRECTCOMM-CEDAR VAL | 0.00 | 0.00 | 0.00 | 532.99 | 828.75 |
| 502277 | CENTRAL UTAH TEL INC | 540.13 | 558.26 | 701.61 | 637.80 | 758.91 |
| 502277A | CENTRAL UTAH TEL INC | 471.40 | 467.46 | 447.83 | 415.89 | 405.09 |
| 502278 | EMRY DBA EMRY TELCOM | 596.04 | 602.11 | 609.30 | 557.80 | 535.44 |
| 502278A | EMRY DBA EMRY TELCOM | 422.80 | 366.10 | 402.92 | 435.66 | 440.75 |
| 502279 | GUNNISON TEL CO | 355.50 | 416.88 | 423.02 | 433.18 | 461.85 |
| 502282 | MANTI TEL CO | 356.11 | 408.53 | 427.57 | 439.10 | 463.36 |
| 502282A | MANTI TEL CO | 355.50 | 416.07 | 424.83 | 436.12 | 463.77 |
| 502283 | SKYLINE TELECOM | 460.07 | 491.50 | 549.60 | 547.25 | 513.84 |
| 502283A | SKYLINE TELECOM | 459.04 | 503.23 | 580.32 | 605.33 | 546.72 |
| 502284 | BEEHIVE TEL CO - UT | 1,740.36 | 1,853.64 | 2,161.34 | 2,179.51 | 2,237.55 |
| 502286 | SOUTH CENTRAL UTAH | 419.44 | 413.62 | 446.72 | 460.10 | 497.25 |
| 502287 | UBTA-UBET COMM INC. | 854.86 | 983.24 | 715.78 | 899.98 | 981.33 |
| 502287A | UBTA-UBET COMM INC. | 386.15 | 414.91 | 413.34 | 361.30 | 421.07 |
| 502288 | ALL WEST COMM-UT | 727.24 | 703.07 | 713.22 | 592.48 | 621.35 |
| 502288A | ALL WEST COMM-UT | 748.33 | 735.82 | 816.14 | 759.51 | 713.58 |
| 503032 | BEAR LAKE COMM | 707.23 | 842.13 | 913.90 | 830.98 | 842.43 |
| 504429 | CITIZENS-FRONTIER-UT | 461.19 | 497.23 | 451.24 | 423.34 | 427.04 |
| 504449 | NAVAJO-UT-FRONTIER | 641.47 | 665.87 | 643.05 | 588.00 | 569.17 |
| 505107 | QWEST CORP-UT | 292.28 | 295.27 | 299.54 | 278.92 | 324.43 |

**Table 3.35
Unseparated ILEC NTS Revenue Requirement per Loop by Study Area (\$)**

| Study Area Code | Study Area Name | 2003 | 2004 | 2005 | 2006 | 2007 |
|-----------------|----------------------|----------|----------|----------|-----------|-----------|
| | VERMONT TOTAL | 331.68 | 346.85 | 348.37 | 363.57 | 375.29 |
| 140053 | FRANKLIN TEL CO - VT | 427.72 | 440.73 | 462.45 | 462.63 | 475.98 |
| 140058 | LUDLOW TEL CO | 304.78 | 306.09 | 305.76 | 305.94 | 305.22 |
| 140061 | NORTHFIELD TEL CO | 350.37 | 344.36 | 361.98 | 359.93 | 355.71 |
| 140062 | PERKINSVILLE TEL CO | 327.15 | 320.39 | 295.59 | 287.94 | 263.27 |
| 140064 | SHOREHAM TEL CO INC. | 450.63 | 471.64 | 515.35 | 522.20 | 505.06 |
| 140068 | TOPSHAM TEL CO | 584.58 | 746.38 | 847.39 | 1,009.95 | 1,055.29 |
| 140069 | WAITSFIELD/FAYSTON | 437.91 | 437.05 | 449.98 | 494.28 | 477.58 |
| 143331 | FAIRPOINT-VT | 583.42 | 652.74 | 673.37 | 608.12 | 614.59 |
| 145115 | TEL OP -FAIRPOINT-VT | 304.42 | 318.71 | 318.03 | 334.70 | 349.88 |
| 147332 | VERMONT TEL. CO-VT | 559.98 | 576.52 | 567.48 | 540.43 | 518.45 |
| | VIRGIN ISLANDS TOTAL | 640.88 | 594.51 | 627.57 | 606.69 | 566.45 |
| 643300 | VITELCO-INNOVATIVE | 640.88 | 594.51 | 627.57 | 606.69 | 566.45 |
| | VIRGINIA TOTAL | 285.80 | 290.04 | 312.41 | 324.51 | 351.50 |
| 190217 | AMELIA TEL CORP | 542.50 | 547.72 | 569.25 | 558.15 | 549.98 |
| 190219 | BUGGS ISLAND COOP | 316.70 | 394.42 | 398.54 | 416.43 | 453.87 |
| 190220 | BURKE'S GARDEN TEL | 529.74 | 611.26 | 745.53 | 776.70 | 630.03 |
| 190225 | CITIZENS TEL COOP | 375.33 | 417.96 | 429.38 | 440.98 | 465.63 |
| 190226 | NTELOS, INC. | 273.09 | 260.35 | 304.13 | 310.83 | 334.68 |
| 190233 | VERIZON S-VA(CONTEL) | 303.57 | 286.27 | 313.91 | 336.89 | 357.57 |
| 190236 | NORTH RIVER TEL COOP | 408.77 | 433.08 | 452.36 | 455.82 | 472.73 |
| 190237 | HIGHLAND TEL COOP | 474.73 | 515.57 | 585.87 | 600.77 | 545.30 |
| 190238 | MGW TEL. CO. INC. | 498.01 | 556.50 | 652.85 | 672.51 | 585.26 |
| 190239 | NEW HOPE TEL COOP | 417.72 | 437.12 | 459.91 | 461.99 | 475.64 |
| 190243 | PEMBROKE TEL COOP | 372.61 | 418.08 | 432.64 | 442.52 | 466.49 |
| 190244 | PEOPLES MUTUAL TEL | 477.77 | 475.35 | 508.61 | 541.52 | 507.63 |
| 190248 | SCOTT COUNTY COOP | 412.01 | 434.77 | 454.07 | 457.02 | 473.01 |
| 190249 | ROANOKE & BOTETOURT | 425.44 | 404.29 | 506.94 | 473.03 | 501.05 |
| 190250 | SHENANDOAH TEL CO | 273.09 | 367.49 | 363.56 | 390.48 | 441.20 |
| 190253 | VIRGINIA TEL CO | 276.16 | 387.11 | 391.09 | 410.78 | 452.58 |
| 190254 | CENTEL OF VIRGINIA | 342.41 | 355.30 | 358.86 | 356.05 | 355.76 |
| 190479 | VERIZON SOUTH-VA | 289.49 | 328.53 | 329.78 | 312.35 | 345.32 |
| 190567 | UNITED SOUTHEAST-VA | 294.01 | 291.39 | 299.54 | 297.24 | 313.17 |
| 193029 | NEW CASTLE TEL. CO. | 509.02 | 511.58 | 532.55 | 511.27 | 505.85 |
| 195040 | VERIZON VIRGINIA INC | 275.06 | 281.34 | 304.44 | 316.37 | 347.64 |
| | WASHINGTON TOTAL | 281.42 | 285.79 | 298.31 | 289.42 | 317.37 |
| 520580 | WESTGATE DBA WEA/TEL | 0.00 | 0.00 | 0.00 | 0.00 | 10,859.14 |
| 520581 | BEAVER CREEK TIMBRLN | 0.00 | 0.00 | 0.00 | 10,879.34 | 13,773.76 |
| 521402 | M&L ENT. DBA SKYLINE | 995.67 | 1,003.32 | 804.92 | 821.37 | 1,025.81 |
| 522400 | UTC OF THE NW-WA | 304.21 | 315.27 | 334.55 | 332.13 | 357.65 |
| 522404 | ASOTIN TEL - WA | 441.82 | 472.48 | 476.57 | 589.79 | 651.08 |
| 522408 | CENTURYTEL-WASHINGTO | 440.72 | 442.93 | 482.32 | 508.68 | 528.69 |
| 522410 | CENTURYTEL-COWICHE | 307.88 | 322.24 | 415.54 | 371.76 | 379.13 |
| 522412 | ELLENSBURG TEL CO | 399.53 | 405.49 | 434.38 | 467.48 | 407.26 |
| 522416 | VERIZON N'WEST-WA | 290.76 | 288.82 | 315.33 | 316.91 | 367.43 |
| 522417 | HAT ISLAND TEL CO | 432.51 | 397.84 | 529.86 | 445.16 | 474.57 |
| 522418 | PEND OREILLE TEL. | 784.19 | 820.44 | 786.06 | 682.95 | 681.46 |
| 522419 | HOOD CANAL TEL CO | 589.29 | 556.50 | 538.55 | 544.76 | 612.64 |
| 522423 | INLAND TEL CO -WA | 638.18 | 673.29 | 741.58 | 777.20 | 831.58 |
| 522426 | KALAMA TEL CO | 525.75 | 566.64 | 565.13 | 594.33 | 640.15 |
| 522427 | LEWIS RIVER TEL CO | 344.16 | 356.63 | 358.35 | 362.88 | 380.10 |
| 522430 | MCDANIEL TEL CO | 371.21 | 418.50 | 432.33 | 441.09 | 466.18 |
| 522431 | MASHELL TELECOM INC | 825.55 | 728.70 | 647.48 | 688.52 | 748.92 |
| 522437 | PIONEER TEL CO | 522.24 | 525.22 | 1,021.89 | 1,287.35 | 1,375.46 |
| 522442 | ST JOHN TEL CO | 494.02 | 627.53 | 532.98 | 488.98 | 1,516.84 |
| 522446 | TENINO TELEPHONE CO | 580.15 | 623.58 | 663.23 | 716.87 | 787.28 |
| 522447 | TOLEDO TELEPHONE CO | 1,106.07 | 1,119.43 | 1,241.04 | 1,243.43 | 1,237.20 |
| 522449 | VERIZON N'WEST-WA | 288.51 | 239.62 | 294.64 | 305.60 | 322.68 |
| 522451 | WESTERN WAHAKIAKUM | 1,596.18 | 1,633.17 | 1,646.90 | 1,653.35 | 1,767.55 |

**Table 3.35
Unseparated ILEC NTS Revenue Requirement per Loop by Study Area (\$)**

| Study Area Code | Study Area Name | 2003 | 2004 | 2005 | 2006 | 2007 |
|-----------------|--------------------------|--------|--------|--------|--------|--------|
| | WASHINGTON (CONT.) | | | | | |
| 522452 | WHIDBEY TEL CO. | 451.88 | 465.85 | 536.40 | 536.02 | 577.11 |
| 522453 | YCOM NETWORKS, INC. | 397.81 | 495.19 | 511.60 | 545.67 | 506.23 |
| 525161 | QWEST CORP-WA | 256.99 | 264.10 | 267.02 | 248.74 | 270.17 |
| | WEST VIRGINIA TOTAL | 348.65 | 374.04 | 369.23 | 373.67 | 386.21 |
| 200256 | ARMSTRONG OF WV | 473.92 | 457.02 | 527.51 | 512.44 | 591.65 |
| 200257 | SPRUCE KNOB SENECA | 699.93 | 664.92 | 671.90 | 704.20 | 703.04 |
| 200258 | WAR ACQ. DBA WAR TEL | 366.47 | 416.54 | 432.23 | 442.11 | 466.58 |
| 200259 | HARDY TELECOM | 724.68 | 680.53 | 628.12 | 663.60 | 662.72 |
| 200267 | ARMSTRONG TEL. CO. | 513.97 | 594.33 | 664.58 | 755.65 | 752.18 |
| 200271 | CITIZENS-FRONTIER-WV | 564.91 | 591.44 | 549.92 | 538.52 | 532.09 |
| 200277 | WEST SIDE TEL-WV | 470.42 | 438.38 | 419.34 | 471.32 | 474.85 |
| 204338 | CITIZENS-FRONTIER-WV | 468.68 | 496.44 | 459.63 | 454.54 | 458.07 |
| 204339 | CITIZENS-FRONTIER-WV | 434.24 | 467.62 | 440.83 | 449.86 | 463.98 |
| 205050 | VERIZON W VA INC. | 322.65 | 347.02 | 346.38 | 349.42 | 362.05 |
| | WISCONSIN TOTAL | 260.91 | 272.82 | 287.48 | 307.27 | 341.15 |
| 330841 | CENTURYTEL-MW-WI(CENCOM) | 410.72 | 417.59 | 439.19 | 434.57 | 481.24 |
| 330842 | AMERY TELCOM, INC. | 286.78 | 379.18 | 384.99 | 409.27 | 452.56 |
| 330843 | AMHERST TEL CO | 344.70 | 407.11 | 419.76 | 433.00 | 462.80 |
| 330844 | BADGER TELECOM, INC. | 473.71 | 464.85 | 518.90 | 546.94 | 547.36 |
| 330846 | BALDWIN TELECOM | 288.01 | 382.26 | 388.30 | 411.95 | 453.31 |
| 330847 | BELMONT TEL CO | 423.69 | 440.04 | 462.65 | 463.76 | 476.63 |
| 330848 | BERGEN TEL CO | 537.33 | 626.61 | 771.22 | 809.16 | 649.30 |
| 330849 | BLACK EARTH TEL CO | 355.32 | 417.65 | 432.95 | 442.56 | 466.94 |
| 330850 | BLOOMER TEL CO | 273.09 | 349.46 | 350.11 | 449.73 | 536.21 |
| 330851 | BONDUEL TEL CO | 311.44 | 394.61 | 402.06 | 421.62 | 457.66 |
| 330855 | BRUCE TEL CO, INC | 461.06 | 449.09 | 471.95 | 450.33 | 503.50 |
| 330856 | BURLINGTON B&W | 317.41 | 399.53 | 412.36 | 429.53 | 461.08 |
| 330857 | CENTURYTEL-MW-WI(CASCO) | 411.39 | 427.86 | 446.49 | 430.85 | 450.08 |
| 330859 | CENTRAL STATE TEL CO | 507.07 | 500.50 | 532.37 | 550.97 | 560.49 |
| 330860 | CHEQUAMEGON COM COOP | 392.85 | 451.44 | 472.17 | 507.43 | 569.49 |
| 330861 | CHIBARDUN TEL COOP | 529.58 | 580.84 | 633.12 | 655.14 | 815.71 |
| 330863 | CITIZENS TEL COOP-WI | 438.26 | 446.04 | 660.92 | 652.83 | 720.16 |
| 330865 | CLEAR LAKE TEL CO-WI | 354.09 | 409.57 | 422.09 | 435.75 | 463.43 |
| 330866 | COCHRANE COOP TEL CO | 441.94 | 447.81 | 485.63 | 739.57 | 766.57 |
| 330868 | COON VALLEY FARMERS | 429.04 | 442.23 | 466.17 | 466.85 | 477.92 |
| 330870 | RHINELNDER-FRONTIER | 505.17 | 525.97 | 520.18 | 461.84 | 435.42 |
| 330872 | CUBA CITY EXCHANGE | 329.34 | 400.99 | 413.24 | 427.20 | 462.75 |
| 330875 | DICKEYVILLE TEL CORP | 391.13 | 426.96 | 445.63 | 451.79 | 470.64 |
| 330877 | CENTURYTEL-FAIRWATER | 423.67 | 460.60 | 508.64 | 443.80 | 479.94 |
| 330879 | FARMERS INDEPENDENT | 405.61 | 431.27 | 449.05 | 453.45 | 470.71 |
| 330880 | FARMERS TEL CO - WI | 344.17 | 411.30 | 425.40 | 437.93 | 464.51 |
| 330881 | MID-PLAINS TEL CO | 273.09 | 260.35 | 304.13 | 310.83 | 331.60 |
| 330884 | CENTURYTEL-FORESTVIL | 642.08 | 637.43 | 672.23 | 713.40 | 732.20 |
| 330886 | VERIZON NORTH-WI | 302.54 | 309.77 | 316.14 | 325.58 | 343.11 |
| 330889 | HAGER TELECOM INC. | 414.65 | 436.23 | 457.12 | 458.91 | 474.27 |
| 330891 | RHINELNDER-FRONTIER | 526.63 | 473.52 | 438.30 | 343.26 | 260.91 |
| 330892 | HILLSBORO TEL CO | 345.49 | 406.53 | 421.47 | 434.28 | 462.73 |
| 330895 | CENTURYTEL-WISCONSIN | 317.59 | 323.90 | 234.52 | 193.38 | 221.82 |
| 330896 | LAKEFIELD TEL CO | 426.67 | 441.39 | 464.57 | 465.65 | 477.18 |
| 330898 | CENTURYTEL LARSEN | 491.86 | 449.43 | 456.12 | 456.92 | 494.05 |
| 330899 | LA VALLE TEL COOP | 410.26 | 434.69 | 630.91 | 690.93 | 739.35 |
| 330900 | LEMONWEIR VALLEY TEL | 339.61 | 404.50 | 422.35 | 434.58 | 463.18 |
| 330902 | LUCK TEL CO | 393.76 | 426.92 | 444.60 | 451.34 | 471.25 |
| 330905 | MANAWA TEL CO | 390.07 | 424.54 | 441.85 | 449.49 | 468.99 |
| 330908 | MARQUETTE-ADAMS COOP | 500.50 | 525.14 | 574.88 | 601.62 | 676.08 |
| 330909 | MIDWAY TEL CO | 376.88 | 376.86 | 385.50 | 390.17 | 406.66 |
| 330910 | MILLTOWN MUTUAL TEL | 292.90 | 345.06 | 377.39 | 394.20 | 444.70 |
| 330912 | FRONTIER-MONDOVI | 272.51 | 230.97 | 227.07 | 205.72 | 242.37 |
| 330913 | CENTURYTEL MONROE | 362.48 | 370.02 | 391.75 | 375.39 | 395.30 |

**Table 3.35
Unseparated ILEC NTS Revenue Requirement per Loop by Study Area (\$)**

| Study Area Code | Study Area Name | 2003 | 2004 | 2005 | 2006 | 2007 |
|-----------------|-------------------------------|----------|----------|----------|----------|----------|
| | WISCONSIN (CONT.) | | | | | |
| 330914 | EASTCOAST TELECOM | 387.70 | 424.77 | 443.61 | 450.40 | 471.63 |
| 330915 | MOSINEE TEL CO LLC | 273.09 | 312.52 | 331.26 | 352.23 | 396.63 |
| 330916 | MOUNT HOREB TEL CO | 492.08 | 568.96 | 609.04 | 651.62 | 613.70 |
| 330917 | MT VERNON TEL CO | 448.55 | 467.87 | 494.37 | 568.14 | 658.28 |
| 330918 | NELSON TEL COOP | 567.90 | 623.53 | 634.37 | 647.22 | 773.19 |
| 330920 | NIAGARA TEL CO | 320.37 | 326.28 | 320.85 | 341.99 | 392.06 |
| 330922 | CENTURYTEL-MW-WI/NW | 309.75 | 330.52 | 366.69 | 368.29 | 428.12 |
| 330924 | CENTURYTEL-MW-KENDAL | 331.95 | 328.26 | 341.41 | 320.03 | 344.20 |
| 330925 | BAYLAND TEL CO | 289.32 | 381.14 | 384.21 | 407.58 | 449.88 |
| 330930 | GRANTLAND TELECOM | 428.08 | 443.97 | 469.07 | 468.55 | 478.73 |
| 330931 | CENTURYTEL-SO WI | 331.64 | 321.60 | 329.18 | 324.32 | 333.99 |
| 330934 | CENTURYTEL-MW-WI(PLATTEVILLE) | 211.68 | 236.58 | 276.66 | 250.46 | 242.73 |
| 330936 | INDIANHEAD TEL CO | 505.94 | 472.77 | 518.74 | 493.45 | 486.38 |
| 330937 | PRICE COUNTY TEL CO | 340.16 | 340.86 | 291.44 | 334.37 | 405.74 |
| 330938 | NORTHEAST TEL CO | 290.38 | 384.53 | 389.75 | 412.43 | 453.24 |
| 330940 | RHINELANDER-FRONTIER | 240.24 | 279.85 | 236.75 | 243.48 | 184.09 |
| 330941 | RHINELANDER-FRONTIER | 394.74 | 405.74 | 384.95 | 357.95 | 369.18 |
| 330942 | RICHLAND-GRANT COOP | 453.69 | 619.86 | 724.22 | 773.26 | 889.55 |
| 330943 | RIVERSIDE TELECOM | 331.54 | 402.73 | 413.08 | 428.70 | 460.74 |
| 330944 | FRONTIER-ST.CROIX | 273.09 | 325.87 | 337.64 | 361.39 | 408.39 |
| 330945 | SCANDINAVIA TEL CO | 366.55 | 421.11 | 437.82 | 446.89 | 469.02 |
| 330946 | SHARON TEL CO | 449.40 | 474.04 | 524.42 | 546.68 | 527.16 |
| 330949 | SIREN TEL CO, INC | 273.09 | 364.45 | 365.12 | 322.72 | 351.86 |
| 330950 | CENTURYTEL-NW WI | 641.26 | 620.22 | 667.68 | 665.51 | 673.06 |
| 330951 | SOMERSET TEL CO | 273.09 | 357.49 | 353.15 | 384.38 | 440.17 |
| 330952 | SE TEL OF WISCONSIN | 332.10 | 355.13 | 365.79 | 358.11 | 408.24 |
| 330953 | SPRING VALLEY TEL CO | 627.81 | 678.57 | 690.51 | 670.62 | 666.74 |
| 330954 | STOCKBRIDGE & SHERWD | 435.41 | 455.92 | 462.35 | 472.84 | 519.84 |
| 330955 | STATE LONG DISTANCE | 273.09 | 260.35 | 304.13 | 310.83 | 331.60 |
| 330956 | CENTURYTEL-NORTH WI | 718.46 | 686.80 | 694.31 | 684.47 | 673.76 |
| 330958 | TENNEY TEL CO | 368.56 | 382.23 | 435.93 | 465.94 | 483.66 |
| 330959 | CENTURYTEL-MW-WI(THORP) | 344.98 | 334.60 | 322.28 | 312.67 | 332.56 |
| 330960 | TRI-COUNTY COMM COOP | 438.17 | 446.31 | 472.23 | 543.76 | 617.42 |
| 330962 | UNION TEL CO | 395.95 | 428.00 | 446.77 | 453.07 | 471.58 |
| 330963 | UTELCO, INC | 269.97 | 269.53 | 317.30 | 319.68 | 363.88 |
| 330964 | FRONTIER-WISCONSIN | 274.38 | 262.34 | 247.12 | 252.69 | 263.31 |
| 330966 | VERNON TEL COOP | 419.12 | 437.93 | 459.55 | 461.32 | 475.03 |
| 330967 | FRONTIER OF VIROQUA | 273.09 | 339.14 | 344.13 | 370.64 | 421.61 |
| 330968 | WAUNAKEE TEL CO | 273.09 | 261.76 | 304.88 | 317.08 | 349.06 |
| 330970 | CENTURYTEL-MW-WI | 385.77 | 423.42 | 441.28 | 449.45 | 470.39 |
| 330971 | W. WISCONSIN TELCOM | 409.73 | 593.67 | 652.99 | 789.91 | 876.18 |
| 330973 | WITTENBERG TEL CO | 404.73 | 443.75 | 443.53 | 442.53 | 475.84 |
| 330974 | WOOD COUNTY TEL CO | 416.53 | 440.87 | 452.51 | 483.99 | 483.11 |
| 331155 | TELEPHONE USA OF WI | 482.89 | 517.64 | 536.83 | 536.93 | 548.81 |
| 331159 | CENTURYTEL-CENTRL WI | 390.70 | 393.28 | 402.34 | 411.06 | 428.34 |
| 335220 | WISCONSIN BELL | 201.97 | 210.61 | 224.50 | 252.37 | 290.60 |
| | WYOMING TOTAL | 468.54 | 462.95 | 483.19 | 440.79 | 501.42 |
| 511595 | UTC OF THE WEST-WY | 561.98 | 442.92 | 451.26 | 474.63 | 409.93 |
| 512251 | RANGE TEL COOP - WY | 596.94 | 581.21 | 611.69 | 631.10 | 693.82 |
| 512289 | CHUGWATER TEL CO | 530.41 | 550.71 | 628.74 | 874.78 | 1,012.90 |
| 512290 | ALL WEST COMM.-WY | 581.47 | 535.89 | 413.75 | 443.61 | 444.16 |
| 512291 | DUBOIS TEL EXCHANGE | 949.28 | 932.65 | 1,177.23 | 1,118.28 | 1,140.52 |
| 512295 | SILVER STAR TEL-WY | 809.06 | 766.75 | 883.62 | 934.55 | 1,031.16 |
| 512296 | TRI COUNTY TEL ASSN | 1,235.82 | 1,228.58 | 1,397.48 | 1,456.53 | 1,504.12 |
| 512297 | UNION TELEPHONE CO | 578.13 | 649.67 | 566.87 | 564.12 | 494.37 |
| 512299 | CENTURYTEL OF WY. | 438.22 | 370.88 | 444.40 | 455.89 | 492.64 |
| 515108 | QWEST CORP-WY | 423.15 | 421.33 | 431.96 | 368.00 | 433.64 |
| | GRAND TOTAL | 271.34 | 276.40 | 298.72 | 312.33 | 336.73 |

Source: National Exchange Carrier Association, *Universal Service Fund 2008 Submission of 2007 Study Results* (September 30, 2008)

**Table 3.36
Changes in Local Exchange Carriers**

| Mergers | | | | | |
|-----------------------------------|------------------------------|-----------------|---|-------|------|
| Study Area Code | Merged Study Area | Study Area Code | Surviving Study Area | State | Year |
| 472234 | TROY TELEPHONE CO | 472230 | POTLATCH TEL CO INC | ID | 2002 |
| 371545 | EUSTIS ACQUISITION | 371562 | CONSOLIDATED TELECOM | NE | 2002 |
| 240524 | HEATH SPRINGS TEL CO | 240531 | LANCASTER TEL CO | SC | 2003 |
| 351223 | LAUREL TEL CO, INC | 351297 | HEART OF IOWA COMM. | IA | 2006 |
| 310680 | CHIPPEWA COUNTY TEL | 310713 | HIAWATHA TEL CO | MI | 2006 |
| 132454 | THE WOODBURY TEL CO | 135200 | SOUTHERN NEW ENGLAND | CT | 2007 |
| Code and Ownership Changes | | | | | |
| Study Area Code | Old Study Area | Study Area Code | New Study Area | State | Year |
| 250281 | VERIZON SOUTH-AL(CONTEL) | 259789 | CENTURYTEL OF ALABAMA, LLC (NORTHERN) | AL | 2002 |
| 250293 | VERIZON SOUTH-AL | 259788 | CENTURYTEL OF ALABAMA, LLC (SOUTHERN) | AL | 2002 |
| 260407 | VERIZON SOUTH-KY | 269690 | WINDSTREAM LEXINGTON | KY | 2002 |
| 260410 | VERIZON SOUTH-KY(CONTEL) | 269691 | WINDSTREAM LONDON | KY | 2002 |
| 421186 | GTE-MW-VERIZON(GTE) | 429784 | CENTURYTEL OF MISSOURI, LLC (CENTRAL) | MO | 2002 |
| 421789 | KS ST-MO DBA GTE NO. | 429785 | CENTURYTEL OF MISSOURI, LLC (BELLE-HERMAN) | MO | 2002 |
| 421846 | GTE MW-MO(CONTEL SY) | 429786 | CENTURYTEL OF MISSOURI, LLC (SOUTHERN) | MO | 2002 |
| 421922 | GTE MW-MO (CONTEL) | 429787 | CENTURYTEL OF MISSOURI, LLC (SOUTHWEST) | MO | 2002 |
| 381623 | NOONAN FARMERS TEL | 381625A | NORTHWEST COMM COOP | ND | 2005 |
| 452175 | CENTURYTEL SW-AZ | 450815 | HOPi TELECOMMUNICATIONS INC | AZ | 2006 |
| 420472 | CASS COUNTY TEL. CO. | 421472 | FAIRPOINT MISSOURI | MO | 2006 |
| 290584 | YORKVILLE TEL COOP | 290598 | WEST KY COOP-TN | TN | 2006 |
| 341093 | YATES CITY TEL CO | 341054A | MID CENTURY TEL COOP | IL | 2007 |
| Acquired Exchanges | | | | | |
| Study Area Code | Exchanges Formerly Served by | Study Area Code | New Study Area | State | Year |
| 351167 | ITS-IOWA TELECOM-NO | 351262A | COMM 1 NETWORK | IA | 2002 |
| 361350 | ARVIG TEL CO | 361357A | BLACKDUCK TEL CO | MN | 2002 |
| 381131 | CITIZENS-FRONTIER-ND | 381611A | DICKEY RURAL COOP | ND | 2002 |
| 381131 | CITIZENS-FRONTIER-ND | 381614A | POLAR TELECOMM. | ND | 2002 |
| 381131 | CITIZENS-FRONTIER-ND | 381631A | RED RIVER RURAL TEL | ND | 2002 |
| 381131 | CITIZENS-FRONTIER-ND | 381632A | RESERVATION TEL COOP | ND | 2003 |
| 381131 | CITIZENS-FRONTIER-ND | 382247A | NEMONT TELEPHONE COOPERATIVE | ND | 2003 |
| 411842 | UTC OF KANSAS | 411746A | BLUE VALLEY TELE-COMMUNICATIONS, INC. | KS | 2005 |
| 235193 | SOUTHERN BELL-NC | 230485A | MEBTEL, INC. | NC | 2005 |
| 351167 | ITS-IOWA TELECOM-NO | 351187A | PARTNER COMM. COOP. | IA | 2006 |
| 351167 | ITS-IOWA TELECOM-NO | 351297A | HEART OF IOWA COMM. | IA | 2006 |
| 351170 | ITS-IOWA TELECOM-SYS | 351229A | LOST NATION-ELWOOD | IA | 2006 |
| 411317 | UNITED OF EASTERN KS | 411840A | TWIN VALLEY TEL INC | KS | 2006 |
| 411826 | RURAL TEL SERVICE CO | 411778A | GORHAM TEL CO | KS | 2006 |
| 411842 | UTC OF KANSAS | 411826A | RURAL TEL SERVICE CO | KS | 2006 |
| 411842 | UTC OF KANSAS | 411840B | TWIN VALLEY TEL INC | KS | 2006 |
| 381447 | NORTH DAKOTA TEL CO | 383303A | SRT COMMUNICATIONS | ND | 2007 |
| New Study Areas | | | | | |
| Study Area Code | Exchanges Formerly Served by | Study Area Code | New Study Area | State | Year |
| NA | NOT PREVIOUSLY SERVED | 521402 | M&L ENTERPRISES DBA SKYLINE TEL | WA | 2002 |
| NA | NOT PREVIOUSLY SERVED | 610989 | ADAK EAGLE ENTERPRISES D/B/A ADAK TEL UTILITY | AK | 2003 |
| 351292 | SEARSBORO TEL CO | 351407 | KILLDUFF TELEPHONE CO | IA | 2004 |
| 495105 | QWEST CORP-NM | 493403 | SACRED WIND COMMUNICATIONS | NM | 2004 |
| 391677 | SIOUX VALLEY TEL CO | 391405 | HILLS TEL CO - SD | SD | 2005 |
| 351306 | SULLY TEL ASSOC | 350739 | REASNOR TELEPHONE CO | IA | 2006 |
| NA | NOT PREVIOUSLY SERVED | 310542 | ALLBAND COMM. COOP. | MI | 2006 |
| NA | EAGLE MOUNTAIN TELECOMM | 500758 | DIRECT COMMUNICATIONS CEDAR VALLEY | UT | 2006 |
| NA | NOT PREVIOUSLY SERVED | 520581 | BEAVER CREEK TIMBERLINE | WA | 2006 |
| NA | NOT PREVIOUSLY SERVED | 520580 | WESTGATE DBA WEAUTEL | WA | 2007 |

4. Schools and Libraries Support

Eligible schools, school districts, libraries, and consortia that include schools and libraries may receive discounts for eligible telecommunications services, Internet access, and internal connections under the schools and libraries universal service support mechanism, also known as the E-rate program. The discounts range from 20 percent to 90 percent. The level of the discount is based on the percentage of students in the school or school district that are eligible for the national school lunch program (or a federally approved alternative mechanism), and location in a rural area. By Commission rule, the E-rate program is capped at \$2.25 billion annually.¹

In order to receive discounts on eligible services, the Commission's rules require that the applicant submit to the universal service fund administrator (Administrator or USAC) a completed FCC Form 470, which sets forth the technological needs and the services for which the applicant seeks discounts. This submission initiates the required competitive bidding process. Generally, the FCC Forms 470 are posted on the USAC Schools and Libraries Division (SLD) website for at least 28 days so that providers have an opportunity to submit competing bids to perform the services.² After the eligible applicant has complied with the Commission's competitive bidding requirements and contracted for eligible services, it must file an FCC Form 471 to request discounts for services that have been ordered.

The Administrator reviews the FCC Forms 471 that it receives and issues funding commitment decisions indicating discounts that the applicant may receive in accordance with the Commission's rules. Subsequently, the applicant either: (1) pays the after-discount portion of the service cost to the service provider, which, in turn, seeks payment from the Administrator for the discounted amount (using the FCC Form 472), or (2) pays the entire bill (the pre-discounted amount) to the service provider, and seeks reimbursement from the Administrator for the discounted amount (using the FCC Form 474). In the latter instance, the Administrator disburses the money to the service provider who, in turn, reimburses the applicant.

The Administrator acts on these requests in accordance with Commission rules and decisions. If the Administrator denies a request for funding, the applicant may either appeal directly to the Commission or appeal to the Administrator. If rejected on appeal by the Administrator, the applicant may appeal to the Commission. Since inception, the program has experienced a tremendous expansion of both the number of applicants and recipients, and the number of appeals regarding decisions.

Frequently, the total amount of funding requested exceeds the \$2.25 billion cap. Under

1 47 C.F.R. §54.507(a).

2 The posted forms can be viewed at <http://www.usac.org/sl/tools/search-tools/form470-search-posted.aspx>.

the Commission's rules of priority, when the filing window closes, the Administrator will calculate total requests for support submitted during the filing window. If the total amount requested exceeds the total support available in that funding year, the Administrator will: (1) calculate the requests for telecommunications services and Internet access for all discount categories (these services receive first priority for funding), (2) allocate the remaining funds to the requests for support for internal connections, beginning with the most disadvantaged schools and libraries (those eligible for a 90 percent discount), and (3) commit remaining funds for internal connections to the applicants at each descending discount level until there are no funds remaining (i.e. 89%, 88%, etc).

If the remaining funds are not sufficient to support all of the eligible discount requests within a particular discount level, the Administrator will divide the total amount of remaining support available by the amount of support requested within that discount level to produce a pro-rata factor. That is, each of the schools and libraries within that discount level will receive the same proportion of the support they requested.

In 2002, the Commission concluded that, beginning with the second quarter of 2003, any unused funds from the schools and libraries support mechanism would, consistent with the public interest, be carried forward for disbursement in subsequent funding years.³ The Commission determined that the Administrator shall report to the Commission, on a quarterly basis, funding that is unused from prior years of the schools and libraries support mechanism. On an annual basis, in the second quarter of each calendar year, all funds that are collected and that are unused from prior years shall be available for use in the next full funding year in accordance with the public interest and notwithstanding the annual cap. In the *Schools and Libraries Third Report and Order*, the Commission directed USAC to carry forward \$420 million of unused prior year funds to increase the amount of funds available for pending Funding Year 2003 requests.⁴ On June 11, 2007, the Wireline Competition Bureau announced that \$650 million in unused funds will be carried forward from Funding Years

3 See *Schools and Libraries Universal Service Support Mechanism*, CC Docket No. 02-6, First Report and Order, 17 FCC Rcd 11521, para. 3 (2002) (*Schools and Libraries Order*). In the *Schools and Libraries Order*, the Commission decided that it was in the public interest to take immediate action to stabilize the contribution factor while the Commission considered whether and how to reform the way in which contributions to the universal service mechanism were assessed. The Commission determined that unused funds periodically would be applied to reduce the contribution factors.

4 See *Schools and Libraries Universal Service Support Mechanism*, CC Docket No. 02-6, Third Report and Order and Second Further Notice of Proposed Rulemaking, 18 FCC Rcd 26912, para. 52 (2003) (*Schools and Libraries Third Report and Order*), and *Carryover of Unused Funds for Funding Year 2004*, CC Docket No. 02-6, Public Notice, 19 FCC Rcd 20420 (Wireline Comp. Bur. 2004).

2001, 2002, 2003 and 2004 to increase disbursements to schools and libraries in Funding Year 2007 in excess of the annual cap.⁵ On June 23, 2008, the Wireline Competition Bureau announced that \$600 million in unused funds would be carried forward from Funding Years 2002, 2003 and 2004 to increase disbursements to schools and libraries in Funding Year 2008 in excess of the annual cap.⁶

As of June 30, 2009, USAC had committed more than \$1.97 billion and disbursed nearly \$1.52 billion of Funding Year 2006 funds. USAC had also committed nearly \$2.44 billion, and disbursed nearly \$1.73 billion of Funding Year 2007 funds. As of the same date, USAC had committed nearly \$2.33 billion, and disbursed nearly \$1.07 billion of Funding Year 2008 funds.⁷

USAC supplies the Commission with funding commitments and disbursements information for the E-rate program for all active funding years. USAC provided the Commission with data as of June 30, 2009. Table 4.1 summarizes commitments and disbursements by applicant type and by service type for each funding year. Because of the appeals process, funding commitments and disbursements can be made after the end of the program year. Also, disbursements may continue beyond the end of the program year in the event of delayed internal connections installation. Thus, disbursements for the two most recent funding years will rise substantially.

Table 4.2 summarizes commitments and disbursements by state and by type of applicant for Funding Years 2006, 2007 and 2008. Table 4.3 is based on the same data as Table 4.2 and shows, on a state-by-state basis, funding commitments and disbursements for the three major types of services: internal connections, Internet access, and telecommunications. The lists of individual funding commitments and disbursements are too lengthy to include in this report, but are available online from USAC's website.⁸ Information for earlier funding years can be found in earlier editions of the *Universal Service Monitoring Report*.⁹

Table 4.4 summarizes, for Funding Years 2006 through 2008, fund disbursements by type of service provider entity that provides the underlying service to the school or library, and by the

5 See *Schools and Libraries Universal Service Support Mechanism*, CC Docket No. 02-6, Public Notice, 22 FCC Rcd 10795 (Wireline Competition Bureau 2007).

6 *Carryover of Unused Federal Universal Service Funds for Funding Year 2008*, CC Docket No. 02-6, Public Notice, 23 FCC Rcd 9960 (Wireline Comp. Bur. 2008) (*2008 Carryover Public Notice*).

7 See Table 4.1

8 See *Data Retrieval Tool* at www.sl.universalservice.org/funding/OpenDataSearch.

9 Earlier editions of the Monitoring Reports are available at www.fcc.gov/wcb/iatd/monitor.html.

way USAC was billed (whether from the school/library using the FCC Form 472, or by the service provider directly using the FCC Form 474).¹⁰ Unlike the other tables in this section, this table is based on information in USAC's *Federal Universal Service Support Mechanism Fund Size Projections for the Fourth Quarter 2009*, and reflects disbursements as of June 30, 2009.

Table 4.5 shows, for Funding Years 2006 and 2007, commitments and disbursements on a per-student basis. Although both public and private schools are eligible for schools and libraries support, only public school enrollment data were available on a state-by-state basis from the Department of Education, so the amounts per student may be slightly inflated. Unused funding commitments have been used to offset collections for later years.

Tables 4.6 and 4.7 show, on an aggregated national level, commitments and disbursements per student for each category of eligible service: 1) internal connections, 2) Internet access, 3) telecommunications, and 4) total funding, for Funding Years 2005 through 2008. The figures for Funding Year 2008, particularly disbursements, should be viewed as preliminary and likely subject to adjustment in the future.

10 In both cases, the service provider receives the money. Where the applicant paid the entire bill up front, the service provider then reimburses the applicant.

Table 4.1
Schools and Libraries Funding Commitments and Disbursements
by Applicant Type and Service Type

| Funding Commitments | | | | | | | | |
|-------------------------------|-------------------|-----------|-----------|------------------|-----------------|----------------------|-----------------|-----------|
| (Dollar Amounts in Thousands) | | | | | | | | |
| Year | Total Commitments | Libraries | Schools | School Districts | Other Consortia | Internal Connections | Internet Access | Telecom |
| 1998 | \$1,696,090 | \$65,842 | \$110,223 | \$1,286,421 | \$233,603 | \$886,046 | \$134,153 | \$675,892 |
| 1999 | 2,150,772 | 66,061 | 181,429 | 1,599,494 | 303,788 | 1,367,140 | 149,569 | 634,062 |
| 2000 | 2,073,838 | 65,853 | 109,890 | 1,687,638 | 210,458 | 1,134,712 | 219,279 | 719,847 |
| 2001 | 2,184,379 | 57,824 | 164,521 | 1,749,470 | 212,564 | 1,184,027 | 224,896 | 775,455 |
| 2002 | 2,238,119 | 60,322 | 159,652 | 1,768,358 | 249,787 | 1,127,917 | 250,484 | 859,565 |
| 2003 | 2,718,698 | 63,237 | 200,033 | 2,192,094 | 263,334 | 1,534,433 | 276,239 | 908,026 |
| 2004 | 2,238,365 | 54,299 | 157,374 | 1,771,746 | 254,946 | 1,045,758 | 245,763 | 946,845 |
| 2005 | 2,125,587 | 60,823 | 154,553 | 1,701,612 | 208,600 | 882,381 | 264,102 | 979,104 |
| 2006 | 1,972,411 | 63,801 | 129,742 | 1,519,387 | 259,480 | 613,080 | 290,475 | 1,068,856 |
| 2007 | 2,436,034 | 60,649 | 175,055 | 1,957,712 | 242,618 | 959,354 | 309,146 | 1,167,534 |
| 2008 | 2,334,826 | 76,978 | 141,250 | 1,859,930 | 256,668 | 733,030 | 331,840 | 1,269,955 |

| Funding Disbursements | | | | | | | | |
|-------------------------------|---------------------|-----------|----------|------------------|-----------------|----------------------|-----------------|-----------|
| (Dollar Amounts in Thousands) | | | | | | | | |
| Year | Total Disbursements | Libraries | Schools | School Districts | Other Consortia | Internal Connections | Internet Access | Telecom |
| 1998 | \$1,399,911 | \$49,893 | \$83,471 | \$1,070,490 | \$196,056 | \$797,353 | \$94,913 | \$507,646 |
| 1999 | 1,654,213 | 47,456 | 140,294 | 1,268,953 | 197,509 | 1,105,726 | 95,499 | 452,988 |
| 2000 | 1,649,181 | 43,600 | 87,495 | 1,385,704 | 132,382 | 1,034,493 | 133,473 | 481,216 |
| 2001 | 1,696,372 | 41,940 | 117,337 | 1,399,257 | 137,839 | 1,007,328 | 149,424 | 539,621 |
| 2002 | 1,593,697 | 41,912 | 105,798 | 1,281,781 | 164,206 | 809,579 | 170,991 | 613,128 |
| 2003 | 1,946,775 | 44,311 | 135,706 | 1,594,593 | 172,165 | 1,083,746 | 203,843 | 659,186 |
| 2004 | 1,526,974 | 39,719 | 107,089 | 1,200,016 | 180,149 | 646,110 | 192,793 | 688,071 |
| 2005 | 1,569,172 | 48,513 | 109,470 | 1,238,753 | 172,435 | 596,181 | 213,045 | 759,945 |
| 2006 | 1,517,000 | 45,677 | 95,276 | 1,179,822 | 196,226 | 445,085 | 233,545 | 838,369 |
| 2007 | 1,726,169 | 47,683 | 123,288 | 1,367,902 | 187,296 | 576,126 | 251,868 | 898,175 |
| 2008 | 1,068,346 | 39,903 | 72,814 | 842,472 | 113,157 | 244,620 | 201,096 | 622,629 |

Source: Raw data provided by the Universal Service Administrative Company, rollups performed by Industry Analysis and Technology Division, Wireline Competition Bureau, FCC.

Activity through June 30, 2009. Because of the appeals process, funding commitments and disbursements can be made after the end of the program year. Also, disbursements may continue beyond the end of the program year in the event of delayed internal connections installation. Other adjustments and corrections may also be made.

**Table 4.2
Schools and Libraries Funding Commitments and Disbursements by State and by Type of Applicant
Funding Year 2006: July 1, 2006 through June 30, 2007**

| State/Territory | Library/Library Consortium | | Schools | | School Districts | | Other Consortium | | Totals | |
|----------------------|----------------------------|---------------------|----------------------|---------------------|------------------------|------------------------|----------------------|----------------------|------------------------|------------------------|
| | Funds Committed | Funds Disbursed | Funds Committed | Funds Disbursed | Funds Committed | Funds Disbursed | Funds Committed | Funds Disbursed | Funds Committed | Funds Disbursed |
| Alabama | \$714,445 | \$607,091 | \$984,105 | \$731,472 | \$35,607,149 | \$31,244,163 | \$4,600,325 | \$4,599,775 | \$41,906,025 | \$37,182,500 |
| Alaska | 146,702 | 126,865 | 183,091 | 166,447 | 17,676,995 | 15,716,848 | 557,245 | 557,245 | 18,564,033 | 16,567,404 |
| American Samoa | 0 | 0 | 0 | 0 | 0 | 0 | 1,932,498 | 1,749,217 | 1,932,498 | 1,749,217 |
| Arizona | 4,996,628 | 2,246,742 | 9,105,413 | 6,187,773 | 45,832,932 | 35,665,436 | 164,880 | 137,028 | 60,099,853 | 44,236,980 |
| Arkansas | 150,163 | 123,723 | 204,688 | 147,477 | 7,497,357 | 6,162,061 | 15,090,706 | 8,181,629 | 22,942,913 | 14,614,890 |
| California | 3,832,018 | 2,975,128 | 10,425,614 | 7,566,804 | 225,910,221 | 178,811,108 | 10,550,508 | 7,732,639 | 250,718,361 | 197,085,679 |
| Colorado | 455,951 | 409,903 | 693,438 | 464,900 | 17,582,610 | 13,668,657 | 787,304 | 755,006 | 19,519,303 | 15,298,466 |
| Connecticut | 173,655 | 144,755 | 1,333,956 | 743,152 | 11,511,047 | 8,656,023 | 8,707,993 | 8,035,467 | 21,726,651 | 17,579,396 |
| Delaware | 10,056 | 8,271 | 153,901 | 107,536 | 620,975 | 598,815 | 0 | 0 | 784,933 | 714,622 |
| District of Columbia | 0 | 0 | 636,291 | 339,062 | 23,979,418 | 4,696,782 | 963,980 | 218,827 | 25,579,689 | 5,254,671 |
| Florida | 2,408,141 | 1,852,783 | 5,766,850 | 5,167,497 | 50,782,601 | 43,400,691 | 10,701,519 | 9,486,991 | 69,659,111 | 59,907,962 |
| Georgia | 3,387,846 | 3,296,389 | 1,810,254 | 1,481,288 | 44,132,602 | 37,584,542 | 9,043,815 | 8,277,747 | 58,374,517 | 50,639,966 |
| Guam | 0 | 0 | 25,006 | 11,072 | 1,010,310 | 1,008,270 | 0 | 0 | 1,035,317 | 1,019,342 |
| Hawaii | 189,618 | 32,574 | 2,115,346 | 1,044,481 | 1,129,366 | 1,079,835 | 0 | 0 | 3,434,330 | 2,156,891 |
| Idaho | 98,990 | 83,757 | 155,958 | 126,561 | 3,751,515 | 2,993,196 | 40,751 | 0 | 4,047,213 | 3,203,514 |
| Illinois | 1,179,726 | 1,016,986 | 3,908,418 | 2,378,988 | 84,854,340 | 62,280,407 | 3,455,865 | 2,276,033 | 93,398,349 | 67,952,413 |
| Indiana | 2,213,500 | 1,943,443 | 908,463 | 763,034 | 16,550,210 | 13,460,909 | 8,807,417 | 6,219,819 | 28,479,591 | 22,387,205 |
| Iowa | 177,339 | 147,307 | 469,130 | 357,829 | 5,930,153 | 4,582,426 | 4,850,424 | 4,709,229 | 11,427,045 | 9,796,790 |
| Kansas | 575,448 | 477,421 | 378,069 | 257,201 | 12,379,039 | 10,215,912 | 2,081,937 | 1,935,987 | 15,414,493 | 12,886,521 |
| Kentucky | 600,769 | 464,102 | 213,591 | 124,628 | 18,781,730 | 14,303,113 | 6,989,374 | 2,208,675 | 26,585,464 | 17,100,517 |
| Louisiana | 3,566,570 | 3,036,589 | 7,663,823 | 6,503,248 | 55,912,189 | 43,096,168 | 5,025,110 | 3,124,883 | 72,167,692 | 55,760,888 |
| Maine | 83,237 | 65,162 | 1,007,489 | 767,519 | 3,677,564 | 2,729,952 | 2,491,912 | 2,391,187 | 7,260,202 | 5,953,821 |
| Maryland | 839,590 | 622,235 | 1,265,567 | 653,920 | 13,713,203 | 10,680,452 | 263,854 | 214,305 | 16,082,214 | 12,170,913 |
| Massachusetts | 2,171,444 | 1,471,823 | 3,731,682 | 2,478,562 | 21,188,099 | 18,023,188 | 594,526 | 517,361 | 27,685,751 | 22,490,934 |
| Michigan | 1,212,675 | 1,131,573 | 1,858,681 | 1,275,638 | 36,559,408 | 27,748,390 | 5,195,793 | 4,229,142 | 44,826,556 | 34,384,743 |
| Minnesota | 1,347,440 | 1,105,703 | 1,546,011 | 1,113,660 | 12,968,988 | 10,816,726 | 5,425,448 | 4,503,895 | 21,287,887 | 17,539,984 |
| Mississippi | 1,269,350 | 1,004,131 | 1,129,016 | 660,805 | 29,747,480 | 21,990,843 | 4,741,024 | 3,743,536 | 36,886,870 | 27,399,315 |
| Missouri | 821,993 | 623,307 | 1,462,842 | 1,152,787 | 20,277,544 | 15,909,179 | 6,744,111 | 295,068 | 29,306,490 | 17,980,341 |
| Montana | 80,761 | 58,804 | 190,188 | 131,110 | 3,236,452 | 2,787,273 | 9,939 | 5,539 | 3,517,340 | 2,982,726 |
| Nebraska | 215,853 | 159,872 | 363,891 | 256,188 | 5,312,178 | 4,830,065 | 2,917,182 | 2,481,135 | 8,809,104 | 7,727,261 |
| Nevada | 263,481 | 243,186 | 260,933 | 185,477 | 4,765,533 | 4,641,583 | 0 | 0 | 5,289,947 | 5,070,247 |
| New Hampshire | 7,975 | 6,778 | 458,568 | 368,473 | 1,771,422 | 1,274,044 | 54,474 | 41,876 | 2,292,439 | 1,691,171 |
| New Jersey | 1,238,289 | 895,228 | 4,617,213 | 3,411,090 | 36,317,994 | 29,912,603 | 942,463 | 278,853 | 43,115,959 | 34,497,773 |
| New Mexico | 1,087,827 | 884,935 | 3,422,324 | 1,735,132 | 23,472,051 | 18,512,009 | 3,819,672 | 221,805 | 31,801,874 | 21,353,882 |
| New York | 10,842,301 | 6,180,260 | 21,373,670 | 16,137,158 | 126,874,074 | 84,215,121 | 28,781,658 | 23,864,216 | 187,871,704 | 130,396,755 |
| North Carolina | 1,199,475 | 1,030,663 | 2,301,158 | 1,708,858 | 48,969,855 | 40,233,676 | 1,098,960 | 700,664 | 53,569,447 | 43,673,861 |
| North Dakota | 7,071 | 6,514 | 1,305,503 | 1,090,026 | 1,361,992 | 1,173,038 | 2,205,277 | 2,174,059 | 4,879,843 | 4,443,637 |
| Northern Mariana Is. | 12,539 | 9,716 | 13,674 | 13,196 | 1,056,332 | 848,120 | 0 | 0 | 1,082,545 | 871,033 |
| Ohio | 2,263,606 | 2,034,246 | 9,967,485 | 7,971,528 | 59,514,611 | 44,769,126 | 4,773,089 | 3,815,040 | 76,518,792 | 58,589,940 |
| Oklahoma | 1,473,373 | 1,365,955 | 1,669,142 | 1,370,888 | 33,624,678 | 27,903,545 | 235,011 | 165,327 | 37,002,205 | 30,805,715 |
| Oregon | 359,686 | 212,468 | 694,903 | 612,511 | 11,423,507 | 9,546,450 | 1,856,465 | 1,367,185 | 14,334,562 | 11,738,614 |
| Pennsylvania | 2,147,701 | 1,718,447 | 5,391,531 | 3,748,492 | 43,322,134 | 36,131,727 | 8,432,237 | 7,288,878 | 59,293,603 | 48,887,545 |
| Puerto Rico | 3,150,681 | 1,003,710 | 2,949,593 | 1,614,070 | 1,240,439 | 1,226,163 | 0 | 0 | 7,340,713 | 3,843,943 |
| Rhode Island | 19,308 | 16,023 | 202,293 | 142,164 | 2,935,919 | 2,655,674 | 1,713,556 | 1,615,405 | 4,871,076 | 4,429,265 |
| South Carolina | 371,750 | 239,985 | 1,249,943 | 1,010,455 | 18,172,824 | 13,781,380 | 21,505,870 | 13,465,813 | 41,300,387 | 28,497,633 |
| South Dakota | 6,278 | 5,374 | 1,188,706 | 1,018,085 | 4,239,173 | 3,730,977 | 2,215,378 | 1,841,300 | 7,649,536 | 6,595,737 |
| Tennessee | 798,442 | 714,486 | 661,845 | 555,159 | 32,258,409 | 21,845,938 | 20,821,475 | 20,299,595 | 54,540,171 | 43,415,178 |
| Texas | 2,429,101 | 1,344,078 | 8,195,385 | 6,269,569 | 164,826,075 | 132,338,246 | 4,776,295 | 3,751,529 | 180,226,855 | 143,703,423 |
| Utah | 56,856 | 37,434 | 64,462 | 24,446 | 4,807,910 | 3,974,074 | 11,984,821 | 8,676,028 | 16,914,049 | 12,711,982 |
| Vermont | 19,668 | 13,628 | 487,702 | 308,572 | 1,122,580 | 919,948 | 32,577 | 29,292 | 1,662,527 | 1,271,441 |
| Virgin Islands | 0 | 0 | 693,481 | 603,260 | 0 | 0 | 4,024,116 | 2,767,151 | 4,717,597 | 3,370,411 |
| Virginia | 1,217,852 | 1,072,149 | 872,182 | 653,964 | 29,984,360 | 25,302,699 | 1,173,803 | 947,282 | 33,248,197 | 27,976,094 |
| Washington | 1,263,680 | 903,654 | 599,294 | 493,034 | 14,126,544 | 11,411,763 | 4,513,327 | 3,622,335 | 20,502,845 | 16,430,787 |
| West Virginia | 132,592 | 98,373 | 47,352 | 33,122 | 8,324,382 | 6,497,637 | 2,088,265 | 1,853,458 | 10,592,591 | 8,482,590 |
| Wisconsin | 502,718 | 394,269 | 965,754 | 677,190 | 15,909,453 | 11,487,847 | 6,966,552 | 6,874,753 | 24,344,477 | 19,434,060 |
| Wyoming | 9,312 | 8,794 | 397,530 | 358,947 | 851,140 | 747,358 | 2,729,001 | 1,976,575 | 3,986,983 | 3,091,673 |
| Totals | \$63,801,468 | \$45,676,794 | \$129,742,400 | \$95,275,503 | \$1,519,387,068 | \$1,179,822,180 | \$259,479,782 | \$196,225,787 | \$1,972,410,718 | \$1,517,000,264 |

Source: Raw data provided by the Universal Service Administrative Company, rollups performed by Industry Analysis and Technology Division, Wireline Competition Bureau, FCC. Activity through June 30, 2009. Because of the appeals process, funding commitments and disbursements can be made after the end of the program year. Also, disbursements may continue beyond the end of the program year in the event of delayed internal connections installation. Other adjustments and corrections may also be made.

Table 4.2
Schools and Libraries Funding Commitments and Disbursements by State and by Type of Applicant
Funding Year 2007: July 1, 2007 through June 30, 2008

| State/Territory | Library/Library Consortium | | Schools | | School Districts | | Other Consortium | | Totals | |
|----------------------|----------------------------|---------------------|----------------------|----------------------|------------------------|------------------------|----------------------|----------------------|------------------------|------------------------|
| | Funds Committed | Funds Disbursed | Funds Committed | Funds Disbursed | Funds Committed | Funds Disbursed | Funds Committed | Funds Disbursed | Funds Committed | Funds Disbursed |
| Alabama | \$761,207 | \$675,781 | \$711,818 | \$478,879 | \$31,748,176 | \$28,466,993 | \$8,503,659 | \$6,696,451 | \$41,724,860 | \$36,318,104 |
| Alaska | 170,730 | 130,733 | 27,555 | 23,258 | 21,683,385 | 19,476,234 | 0 | 0 | 21,881,670 | 19,630,225 |
| American Samoa | 0 | 0 | 0 | 0 | 0 | 0 | 777,240 | 700,458 | 777,240 | 700,458 |
| Arizona | 826,459 | 637,918 | 7,578,425 | 4,175,300 | 48,967,674 | 38,145,071 | 294,393 | 271,149 | 57,666,950 | 43,229,438 |
| Arkansas | 275,538 | 247,357 | 268,491 | 241,995 | 13,934,291 | 9,818,423 | 13,072,157 | 8,263,156 | 27,550,477 | 18,570,931 |
| California | 5,530,923 | 4,111,806 | 14,451,603 | 9,538,727 | 403,999,450 | 221,723,711 | 10,301,446 | 3,891,133 | 434,283,422 | 239,265,377 |
| Colorado | 613,842 | 492,499 | 545,459 | 342,597 | 16,772,821 | 14,228,973 | 1,057,821 | 1,027,992 | 18,989,943 | 16,092,062 |
| Connecticut | 135,419 | 109,866 | 1,437,392 | 969,767 | 16,963,691 | 12,944,103 | 10,342,618 | 9,401,870 | 28,879,120 | 23,425,606 |
| Delaware | 9,636 | 7,097 | 130,071 | 111,900 | 697,725 | 664,488 | 965,436 | 965,436 | 1,802,867 | 1,748,920 |
| District of Columbia | 0 | 0 | 1,823,333 | 1,046,113 | 9,916,258 | 5,542,709 | 1,134,621 | 379,077 | 12,874,212 | 6,967,899 |
| Florida | 2,278,736 | 1,745,629 | 20,813,423 | 18,089,525 | 62,683,769 | 52,469,151 | 12,558,030 | 11,009,743 | 98,333,959 | 83,314,047 |
| Georgia | 3,736,188 | 3,455,479 | 4,792,081 | 4,298,084 | 58,726,227 | 48,848,937 | 9,822,460 | 8,670,296 | 77,076,956 | 65,272,795 |
| Guam | 0 | 0 | 16,771 | 7,625 | 0 | 0 | 0 | 0 | 16,771 | 7,625 |
| Hawaii | 290,547 | 172,394 | 1,824,195 | 897,789 | 1,137,354 | 994,198 | 124,328 | 36,193 | 3,376,423 | 2,100,575 |
| Idaho | 122,861 | 109,225 | 554,020 | 382,450 | 5,015,034 | 4,028,799 | 46,107 | 31,038 | 5,738,023 | 4,551,512 |
| Illinois | 1,572,460 | 1,388,410 | 3,565,431 | 1,380,598 | 97,857,758 | 71,164,934 | 3,231,313 | 2,048,815 | 106,226,962 | 75,982,757 |
| Indiana | 2,401,133 | 1,871,382 | 1,154,597 | 943,590 | 21,845,756 | 15,767,126 | 11,211,381 | 8,549,453 | 36,612,867 | 27,131,551 |
| Iowa | 181,987 | 161,199 | 597,081 | 340,374 | 6,732,758 | 5,106,759 | 4,362,546 | 4,176,595 | 11,874,372 | 9,784,927 |
| Kansas | 548,846 | 469,404 | 414,776 | 250,696 | 16,320,946 | 14,085,541 | 1,899,394 | 1,734,345 | 19,183,963 | 16,539,985 |
| Kentucky | 676,558 | 522,793 | 227,302 | 182,817 | 22,695,495 | 18,010,194 | 8,484,619 | 7,730,869 | 32,083,973 | 26,446,673 |
| Louisiana | 3,397,881 | 2,890,873 | 1,976,939 | 1,533,721 | 40,905,901 | 31,038,309 | 18,083 | 15,779 | 46,298,804 | 35,478,682 |
| Maine | 82,819 | 76,328 | 903,830 | 630,076 | 4,182,946 | 3,198,831 | 2,989,757 | 2,917,779 | 8,159,353 | 6,823,015 |
| Maryland | 1,014,785 | 766,576 | 897,087 | 597,994 | 17,049,449 | 10,702,964 | 753,093 | 81,615 | 19,714,414 | 12,149,149 |
| Massachusetts | 1,320,609 | 1,002,645 | 5,021,653 | 3,952,129 | 21,848,814 | 18,498,230 | 646,931 | 565,606 | 28,838,007 | 24,018,611 |
| Michigan | 1,566,045 | 1,471,611 | 2,780,576 | 2,224,721 | 49,665,059 | 33,573,809 | 5,719,160 | 4,744,115 | 59,730,840 | 42,014,256 |
| Minnesota | 1,152,840 | 1,040,199 | 2,167,479 | 1,593,363 | 17,375,329 | 14,472,554 | 5,970,276 | 5,593,943 | 26,665,925 | 22,700,058 |
| Mississippi | 1,641,893 | 1,269,717 | 1,468,726 | 1,194,464 | 24,297,920 | 18,622,508 | 5,983,955 | 3,550,867 | 33,392,493 | 24,637,555 |
| Missouri | 901,797 | 845,579 | 1,322,005 | 938,747 | 15,236,603 | 12,599,512 | 7,777,736 | 4,225,823 | 25,238,140 | 18,609,662 |
| Montana | 67,206 | 46,083 | 182,192 | 155,684 | 3,799,568 | 3,295,264 | 14,356 | 8,162 | 4,063,323 | 3,505,193 |
| Nebraska | 230,953 | 204,798 | 421,196 | 332,982 | 7,830,113 | 6,955,117 | 1,158,755 | 805,348 | 9,641,017 | 8,298,244 |
| Nevada | 274,021 | 215,605 | 229,556 | 196,123 | 8,291,726 | 3,408,509 | 0 | 0 | 8,795,303 | 3,820,237 |
| New Hampshire | 8,505 | 4,893 | 350,200 | 260,255 | 2,033,699 | 1,518,204 | 38,483 | 37,537 | 2,430,887 | 1,820,889 |
| New Jersey | 1,650,286 | 1,314,398 | 5,785,582 | 4,167,681 | 42,049,841 | 32,920,599 | 856,794 | 511,797 | 50,342,503 | 38,914,475 |
| New Mexico | 494,119 | 363,211 | 3,872,636 | 1,518,527 | 33,751,269 | 26,996,115 | 677,354 | 599,024 | 38,795,377 | 29,476,877 |
| New York | 9,005,290 | 5,282,824 | 26,950,519 | 21,073,224 | 241,136,605 | 144,433,520 | 30,237,404 | 24,618,434 | 307,329,817 | 195,408,002 |
| North Carolina | 1,708,627 | 1,444,114 | 1,592,936 | 1,223,264 | 61,474,876 | 49,690,954 | 760,653 | 511,044 | 65,537,092 | 52,869,377 |
| North Dakota | 7,154 | 6,460 | 375,854 | 269,369 | 1,511,552 | 1,334,561 | 2,258,465 | 2,256,692 | 4,153,024 | 3,867,081 |
| Northern Mariana Is. | 0 | 0 | 13,590 | 13,408 | 1,028,140 | 938,326 | 0 | 0 | 1,041,729 | 951,734 |
| Ohio | 2,603,277 | 2,318,111 | 8,486,407 | 6,178,894 | 68,346,587 | 50,575,217 | 5,642,883 | 4,141,912 | 85,079,155 | 63,214,134 |
| Oklahoma | 1,620,513 | 1,431,248 | 2,101,268 | 1,690,886 | 44,323,217 | 35,387,600 | 529,822 | 271,788 | 48,574,821 | 38,781,522 |
| Oregon | 304,011 | 232,121 | 299,960 | 217,408 | 12,234,559 | 9,618,248 | 1,793,943 | 1,064,247 | 14,632,473 | 11,132,024 |
| Pennsylvania | 2,204,171 | 1,883,448 | 6,228,698 | 4,044,705 | 42,449,826 | 34,897,137 | 11,536,976 | 10,496,230 | 62,419,671 | 51,321,520 |
| Puerto Rico | 762,479 | 623,568 | 3,642,062 | 2,579,671 | 4,711,047 | 81,888 | 0 | 0 | 9,115,589 | 3,285,127 |
| Rhode Island | 55,566 | 49,208 | 277,983 | 238,064 | 3,587,691 | 2,947,065 | 1,981,153 | 1,881,842 | 5,902,392 | 5,116,179 |
| South Carolina | 262,101 | 190,376 | 897,931 | 491,453 | 21,702,054 | 15,620,005 | 14,149,328 | 14,123,639 | 37,011,415 | 30,425,473 |
| South Dakota | 6,089 | 4,938 | 2,418,948 | 1,585,847 | 1,611,957 | 1,338,448 | 2,516,634 | 1,818,249 | 6,553,628 | 4,747,482 |
| Tennessee | 815,889 | 764,089 | 442,204 | 372,598 | 44,175,810 | 36,395,587 | 1,748,244 | 1,581,954 | 47,182,147 | 39,114,227 |
| Texas | 3,962,307 | 2,767,459 | 28,663,083 | 16,807,602 | 181,666,037 | 116,553,373 | 5,326,664 | 4,380,224 | 219,618,092 | 140,508,657 |
| Utah | 149,186 | 141,803 | 123,336 | 97,762 | 7,214,682 | 6,166,164 | 11,173,841 | 8,014,394 | 18,661,044 | 14,420,124 |
| Vermont | 21,803 | 16,516 | 596,346 | 427,032 | 1,247,281 | 992,566 | 47,485 | 43,214 | 1,912,916 | 1,479,328 |
| Virgin Islands | 0 | 0 | 596,709 | 528,694 | 73,555 | 65,460 | 4,777,804 | 4,635,307 | 5,448,069 | 5,229,461 |
| Virginia | 1,145,926 | 986,967 | 1,170,334 | 965,289 | 27,610,417 | 24,729,290 | 482,888 | 453,699 | 30,409,565 | 27,135,245 |
| Washington | 1,442,394 | 1,201,770 | 405,216 | 291,144 | 23,154,729 | 18,814,497 | 4,401,964 | 3,632,375 | 29,404,303 | 23,939,785 |
| West Virginia | 127,675 | 100,983 | 51,080 | 44,836 | 8,219,782 | 6,730,546 | 2,113,509 | 1,940,595 | 10,512,045 | 8,816,959 |
| Wisconsin | 484,407 | 398,278 | 1,203,110 | 961,098 | 13,298,473 | 10,593,859 | 7,059,059 | 167,483 | 22,045,048 | 12,120,718 |
| Wyoming | 23,342 | 17,067 | 204,067 | 187,130 | 916,205 | 710,586 | 3,284,808 | 2,021,398 | 4,428,422 | 2,936,181 |
| Totals | \$60,649,038 | \$47,682,832 | \$175,055,120 | \$123,287,929 | \$1,957,711,889 | \$1,367,901,765 | \$242,617,830 | \$187,296,185 | \$2,436,033,877 | \$1,726,168,711 |

Source: Raw data provided by the Universal Service Administrative Company, rollups performed by Industry Analysis and Technology Division, Wireline Competition Bureau, FCC. Activity through June 30, 2009. Because of the appeals process, funding commitments and disbursements can be made after the end of the program year. Also, disbursements may continue beyond the end of the program year in the event of delayed internal connections installation. Other adjustments and corrections may also be made.

Table 4.2
Schools and Libraries Funding Commitments and Disbursements by State and by Type of Applicant
Funding Year 2008: July 1, 2008 through June 30, 2009

| State/Territory | Library/Library Consortium | | Schools | | School Districts | | Other Consortium | | Totals | |
|----------------------|----------------------------|---------------------|----------------------|---------------------|------------------------|----------------------|----------------------|----------------------|------------------------|------------------------|
| | Funds Committed | Funds Disbursed | Funds Committed | Funds Disbursed | Funds Committed | Funds Disbursed | Funds Committed | Funds Disbursed | Funds Committed | Funds Disbursed |
| Alabama | \$728,097 | \$517,318 | \$801,405 | \$464,167 | \$26,438,971 | \$18,044,808 | \$9,729,771 | \$4,220,427 | \$37,698,244 | \$23,246,721 |
| Alaska | 137,097 | 81,814 | 293,212 | 255,597 | 25,497,573 | 16,863,161 | 0 | 0 | 25,927,882 | 17,200,571 |
| American Samoa | 0 | 0 | 0 | 0 | 0 | 0 | 1,593,682 | 0 | 1,593,682 | 0 |
| Arizona | 1,354,263 | 855,940 | 8,203,481 | 3,557,660 | 51,392,033 | 24,791,348 | 266,321 | 147,543 | 61,216,098 | 29,352,490 |
| Arkansas | 321,923 | 248,687 | 105,108 | 77,717 | 11,547,242 | 5,166,263 | 12,164,634 | 514,531 | 24,138,908 | 6,007,198 |
| California | 8,138,862 | 3,463,126 | 8,481,669 | 4,049,862 | 325,026,741 | 106,015,805 | 13,914,891 | 4,746,981 | 355,562,163 | 118,275,774 |
| Colorado | 839,786 | 411,101 | 775,271 | 327,420 | 18,844,705 | 7,376,920 | 1,237,501 | 1,132,372 | 21,697,263 | 9,247,814 |
| Connecticut | 180,854 | 123,487 | 2,076,844 | 1,141,650 | 16,400,193 | 10,150,963 | 9,259,558 | 7,685,974 | 27,917,449 | 19,102,074 |
| Delaware | 5,507 | 2,923 | 232,323 | 70,750 | 758,767 | 52,314 | 0 | 0 | 996,598 | 125,987 |
| District of Columbia | 859,963 | 0 | 1,459,962 | 346,130 | 665,382 | 90,025 | 1,421,205 | 151,775 | 4,406,513 | 587,931 |
| Florida | 2,986,067 | 1,319,855 | 5,434,687 | 2,490,092 | 70,901,530 | 39,829,781 | 12,808,313 | 11,426,604 | 92,130,597 | 55,066,332 |
| Georgia | 4,981,505 | 2,522,818 | 1,682,627 | 1,194,919 | 60,587,447 | 38,300,386 | 10,110,799 | 9,355,440 | 77,362,378 | 51,373,563 |
| Guam | 17,172 | 13,331 | 19,550 | 11,855 | 873,516 | 314,563 | 0 | 0 | 910,238 | 339,750 |
| Hawaii | 0 | 0 | 2,024,130 | 220,760 | 1,190,971 | 171,201 | 138,025 | 0 | 3,353,126 | 391,961 |
| Idaho | 130,474 | 85,347 | 413,053 | 302,626 | 5,347,858 | 3,510,608 | 45,943 | 42,787 | 5,937,328 | 3,941,368 |
| Illinois | 1,619,839 | 1,346,609 | 5,016,154 | 3,243,396 | 58,268,122 | 36,865,363 | 2,138,502 | 511,993 | 67,042,617 | 41,967,361 |
| Indiana | 2,960,416 | 971,531 | 1,208,527 | 773,705 | 20,023,957 | 9,918,609 | 7,397,241 | 135,426 | 31,590,141 | 11,799,271 |
| Iowa | 174,715 | 138,749 | 637,238 | 345,350 | 7,975,529 | 5,087,850 | 4,465,832 | 3,642,866 | 13,253,314 | 9,214,815 |
| Kansas | 718,731 | 376,623 | 395,825 | 279,083 | 13,671,794 | 7,739,223 | 2,817,767 | 324,461 | 17,604,116 | 8,719,391 |
| Kentucky | 755,163 | 415,452 | 204,938 | 119,082 | 23,122,051 | 12,872,426 | 9,360,964 | 0 | 33,443,116 | 13,406,961 |
| Louisiana | 4,844,637 | 2,533,448 | 3,270,127 | 903,080 | 32,081,154 | 20,682,305 | 17,180 | 13,069 | 40,213,098 | 24,131,901 |
| Maine | 83,497 | 64,550 | 797,005 | 315,679 | 4,379,114 | 2,447,570 | 3,051,415 | 0 | 8,311,031 | 2,827,798 |
| Maryland | 1,048,136 | 152,298 | 1,752,191 | 678,253 | 10,871,683 | 5,883,764 | 542,914 | 93,062 | 14,214,924 | 6,807,376 |
| Massachusetts | 1,582,264 | 1,315,055 | 3,447,037 | 1,538,400 | 24,716,148 | 14,748,280 | 649,468 | 490,526 | 30,394,917 | 18,092,261 |
| Michigan | 1,581,266 | 1,155,237 | 2,692,706 | 1,448,979 | 27,941,334 | 16,557,308 | 6,310,643 | 4,584,557 | 38,525,949 | 23,746,081 |
| Minnesota | 1,473,757 | 188,711 | 2,286,286 | 996,046 | 12,877,770 | 3,801,070 | 6,192,935 | 4,738,827 | 22,830,748 | 9,724,654 |
| Mississippi | 1,638,331 | 1,150,913 | 1,392,805 | 790,866 | 26,941,525 | 17,048,011 | 7,123,961 | 91,415 | 37,096,621 | 19,081,204 |
| Missouri | 1,899,804 | 1,096,133 | 1,149,916 | 586,379 | 18,025,411 | 10,155,136 | 8,469,479 | 1,182,767 | 29,544,609 | 13,020,415 |
| Montana | 62,076 | 38,028 | 513,534 | 162,849 | 4,993,234 | 3,259,135 | 9,326 | 1,513 | 5,578,170 | 3,461,525 |
| Nebraska | 239,279 | 125,230 | 418,069 | 323,177 | 8,184,570 | 6,693,429 | 1,303,016 | 1,046,017 | 10,144,934 | 8,187,853 |
| Nevada | 365,929 | 18,971 | 338,738 | 225,495 | 4,361,624 | 2,384,638 | 0 | 0 | 5,066,292 | 2,629,105 |
| New Hampshire | 8,137 | 4,470 | 352,029 | 164,942 | 2,410,326 | 1,316,172 | 64,206 | 57,380 | 2,834,697 | 1,542,964 |
| New Jersey | 1,462,527 | 1,037,091 | 6,263,847 | 3,315,797 | 40,832,824 | 14,141,841 | 385,327 | 118,943 | 48,944,525 | 18,613,672 |
| New Mexico | 214,657 | 99,153 | 3,719,435 | 1,394,764 | 25,056,206 | 11,868,740 | 616,848 | 506,372 | 29,607,146 | 13,869,029 |
| New York | 10,254,204 | 4,847,416 | 28,850,002 | 15,999,633 | 297,193,460 | 53,923,687 | 35,991,032 | 9,715,429 | 372,288,697 | 84,486,164 |
| North Carolina | 1,790,307 | 1,353,454 | 1,498,741 | 916,111 | 54,622,485 | 35,450,654 | 1,603,641 | 1,047,316 | 59,515,173 | 38,767,534 |
| North Dakota | 8,009 | 6,239 | 344,740 | 265,855 | 939,577 | 755,700 | 2,419,985 | 2,418,929 | 3,712,311 | 3,446,724 |
| Northern Mariana Is. | 11,636 | 0 | 13,419 | 13,089 | 906,720 | 828,710 | 0 | 0 | 931,774 | 841,799 |
| Ohio | 3,248,628 | 1,490,936 | 8,745,405 | 4,799,718 | 52,695,869 | 30,235,751 | 4,074,458 | 3,032,017 | 68,764,361 | 39,558,423 |
| Oklahoma | 2,288,757 | 1,281,629 | 2,173,870 | 1,274,858 | 35,834,413 | 25,316,568 | 148,839 | 102,209 | 40,445,880 | 27,975,264 |
| Oregon | 262,561 | 147,797 | 880,619 | 529,748 | 13,950,915 | 7,750,643 | 1,896,768 | 203,948 | 16,990,864 | 8,632,136 |
| Pennsylvania | 3,093,725 | 2,184,053 | 8,968,771 | 4,502,156 | 61,073,418 | 33,654,737 | 13,685,677 | 8,116,281 | 86,821,591 | 48,457,228 |
| Puerto Rico | 3,253,303 | 2,359,863 | 4,848,613 | 3,021,502 | 4,350,387 | 42,297 | 0 | 0 | 12,452,303 | 5,423,662 |
| Rhode Island | 94,670 | 86,763 | 615,897 | 415,283 | 3,235,012 | 2,535,892 | 2,035,484 | 2,004,913 | 5,981,063 | 5,042,850 |
| South Carolina | 458,472 | 223,998 | 444,036 | 363,731 | 18,589,998 | 7,996,889 | 15,279,907 | 11,248,260 | 34,772,413 | 19,832,879 |
| South Dakota | 6,951 | 5,767 | 1,587,269 | 1,017,496 | 3,323,062 | 2,292,593 | 2,032,697 | 23,973 | 6,949,980 | 3,339,829 |
| Tennessee | 1,009,455 | 641,824 | 901,287 | 604,217 | 54,318,001 | 30,128,640 | 4,475,165 | 1,933,150 | 60,703,908 | 33,307,831 |
| Texas | 3,264,850 | 1,300,819 | 8,469,022 | 4,256,327 | 187,035,792 | 80,483,788 | 6,700,963 | 3,863,370 | 205,470,627 | 89,904,305 |
| Utah | 223,103 | 14,054 | 141,470 | 44,503 | 5,550,501 | 2,938,548 | 14,094,840 | 9,148,179 | 20,009,915 | 12,145,285 |
| Vermont | 21,914 | 12,596 | 565,239 | 199,359 | 1,406,226 | 654,244 | 50,189 | 38,872 | 2,043,568 | 905,072 |
| Virgin Islands | 0 | 0 | 446,494 | 353,945 | 71,144 | 54,486 | 0 | 0 | 517,638 | 408,431 |
| Virginia | 1,559,215 | 1,043,502 | 960,674 | 464,562 | 29,678,020 | 20,088,820 | 455,241 | 389,710 | 32,653,151 | 21,986,595 |
| Washington | 1,593,352 | 787,722 | 1,110,154 | 569,088 | 26,721,189 | 17,863,381 | 4,431,459 | 62,478 | 33,856,154 | 19,282,670 |
| West Virginia | 135,857 | 66,442 | 53,449 | 36,584 | 10,354,500 | 5,221,667 | 2,910,953 | 1,693,308 | 13,454,758 | 7,018,002 |
| Wisconsin | 954,501 | 158,360 | 1,540,810 | 891,395 | 14,190,310 | 9,004,558 | 8,233,044 | 183,536 | 24,918,665 | 10,237,849 |
| Wyoming | 29,408 | 15,747 | 230,590 | 158,113 | 1,681,890 | 1,100,936 | 2,539,590 | 967,452 | 4,481,478 | 2,242,248 |
| Totals | \$76,977,613 | \$39,902,984 | \$141,250,299 | \$72,813,801 | \$1,859,930,194 | \$842,472,205 | \$256,667,599 | \$113,156,960 | \$2,334,825,705 | \$1,068,345,950 |

Source: Raw data provided by the Universal Service Administrative Company, rollups performed by Industry Analysis and Technology Division, Wireline Competition Bureau, FCC. Activity through June 30, 2009. Because of the appeals process, funding commitments and disbursements can be made after the end of the program year. Also, disbursements may continue beyond the end of the program year in the event of delayed internal connections installation. Other adjustments and corrections may also be made.

Table 4.3
Schools and Libraries Funding Commitments and Disbursements by State and by Type of Service
Funding Year 2006: July 1, 2006 through June 30, 2007

| State/Territory | Internal Connections | | Internet Access | | Telecommunications | | Totals | |
|----------------------|----------------------|----------------------|----------------------|----------------------|------------------------|----------------------|------------------------|------------------------|
| | Funds Committed | Funds Disbursed | Funds Committed | Funds Disbursed | Funds Committed | Funds Disbursed | Funds Committed | Funds Disbursed |
| Alabama | \$13,532,358 | \$12,210,238 | \$12,784,555 | \$12,052,210 | \$15,589,112 | \$12,920,052 | \$41,906,025 | \$37,182,500 |
| Alaska | 1,251,274 | 592,020 | 8,090,534 | 7,536,692 | 9,222,224 | 8,438,692 | 18,564,033 | 16,567,404 |
| American Samoa | 258,098 | 258,098 | 0 | 0 | 1,674,399 | 1,491,119 | 1,932,498 | 1,749,217 |
| Arizona | 33,843,641 | 28,186,481 | 5,344,787 | 3,609,200 | 20,911,425 | 12,441,300 | 60,099,853 | 44,236,980 |
| Arkansas | 1,038,779 | 848,481 | 855,481 | 662,440 | 21,048,653 | 13,103,969 | 22,942,913 | 14,614,890 |
| California | 102,508,742 | 85,983,503 | 17,061,980 | 13,269,943 | 131,147,639 | 97,832,233 | 250,718,361 | 197,085,679 |
| Colorado | 4,413,669 | 2,652,322 | 2,238,551 | 1,840,445 | 12,867,083 | 10,805,699 | 19,519,303 | 15,298,466 |
| Connecticut | 2,605,880 | 1,755,193 | 2,061,172 | 1,696,488 | 17,059,599 | 14,127,715 | 21,726,651 | 17,579,396 |
| Delaware | 0 | 0 | 35,621 | 12,659 | 749,312 | 701,963 | 784,933 | 714,622 |
| District of Columbia | 15,345,620 | 401,677 | 337,592 | 295,201 | 9,896,477 | 4,557,794 | 25,579,689 | 5,254,671 |
| Florida | 8,233,072 | 6,889,787 | 13,996,640 | 11,848,129 | 47,429,400 | 41,170,046 | 69,659,111 | 59,907,962 |
| Georgia | 16,313,545 | 13,153,675 | 9,193,809 | 7,800,369 | 32,867,163 | 29,685,922 | 58,374,517 | 50,639,966 |
| Guam | 0 | 0 | 431,090 | 419,730 | 604,226 | 599,612 | 1,035,317 | 1,019,342 |
| Hawaii | 72,186 | 46,078 | 661,839 | 489,459 | 2,700,306 | 1,621,353 | 3,434,330 | 2,156,891 |
| Idaho | 276,804 | 265,279 | 1,434,543 | 1,133,458 | 2,335,865 | 1,804,777 | 4,047,213 | 3,203,514 |
| Illinois | 52,422,369 | 35,520,359 | 5,249,459 | 3,877,722 | 35,726,521 | 28,554,332 | 93,398,349 | 67,952,413 |
| Indiana | 1,716,362 | 1,221,864 | 11,844,423 | 8,811,998 | 14,918,806 | 12,353,344 | 28,479,591 | 22,387,205 |
| Iowa | 97,143 | 44,228 | 1,877,162 | 1,609,974 | 9,452,740 | 8,142,588 | 11,427,045 | 9,796,790 |
| Kansas | 102,678 | 96,190 | 4,069,519 | 3,292,817 | 11,242,296 | 9,497,514 | 15,414,493 | 12,886,521 |
| Kentucky | 3,899,307 | 2,735,069 | 2,897,969 | 1,912,696 | 19,788,187 | 12,452,752 | 26,585,464 | 17,100,517 |
| Louisiana | 43,906,306 | 31,413,292 | 6,506,130 | 5,725,527 | 21,755,256 | 18,622,069 | 72,167,692 | 55,760,888 |
| Maine | 388,157 | 356,615 | 1,034,572 | 988,526 | 5,837,473 | 4,608,679 | 7,260,202 | 5,953,821 |
| Maryland | 904,503 | 437,194 | 1,829,642 | 988,151 | 13,348,069 | 10,745,568 | 16,082,214 | 12,170,913 |
| Massachusetts | 7,153,364 | 4,659,451 | 6,085,530 | 4,968,540 | 14,446,857 | 12,862,943 | 27,685,751 | 22,490,934 |
| Michigan | 4,335,143 | 3,487,922 | 7,067,057 | 6,137,603 | 33,424,356 | 24,759,217 | 44,826,556 | 34,384,743 |
| Minnesota | 1,952,235 | 1,838,117 | 6,833,609 | 5,328,162 | 12,502,044 | 10,373,704 | 21,287,887 | 17,539,984 |
| Mississippi | 14,471,775 | 10,983,557 | 1,799,590 | 996,385 | 20,615,506 | 15,419,373 | 36,886,870 | 27,399,315 |
| Missouri | 8,253,436 | 5,777,695 | 3,107,043 | 1,875,784 | 17,946,011 | 10,326,862 | 29,306,490 | 17,980,341 |
| Montana | 149,788 | 135,181 | 899,769 | 793,088 | 2,467,783 | 2,054,458 | 3,517,340 | 2,982,726 |
| Nebraska | 1,002,808 | 711,044 | 1,162,010 | 999,385 | 6,644,286 | 6,016,832 | 8,809,104 | 7,727,261 |
| Nevada | 158,858 | 127,612 | 448,942 | 379,381 | 4,682,147 | 4,563,254 | 5,289,947 | 5,070,247 |
| New Hampshire | 57,914 | 39,914 | 865,058 | 695,691 | 1,369,467 | 955,566 | 2,292,439 | 1,691,171 |
| New Jersey | 8,184,707 | 7,001,602 | 5,633,153 | 4,324,836 | 29,298,099 | 23,171,336 | 43,115,959 | 34,497,773 |
| New Mexico | 17,285,875 | 13,187,957 | 3,706,433 | 2,153,041 | 10,809,567 | 6,012,884 | 31,801,874 | 21,353,882 |
| New York | 74,256,311 | 42,739,038 | 11,036,197 | 8,913,004 | 102,579,196 | 78,744,713 | 187,871,704 | 130,396,755 |
| North Carolina | 13,119,786 | 10,107,814 | 12,313,466 | 10,726,433 | 28,136,196 | 22,839,614 | 53,569,447 | 43,673,861 |
| North Dakota | 1,357,401 | 1,174,757 | 132,585 | 127,017 | 3,389,857 | 3,141,864 | 4,879,843 | 4,443,637 |
| Northern Mariana Is. | 161,990 | 161,990 | 510,517 | 487,203 | 410,038 | 221,840 | 1,082,545 | 871,033 |
| Ohio | 20,042,427 | 10,851,562 | 15,432,673 | 14,053,886 | 41,043,692 | 33,684,492 | 76,518,792 | 58,589,940 |
| Oklahoma | 10,599,529 | 9,402,976 | 9,570,636 | 7,780,395 | 16,832,040 | 13,622,344 | 37,002,205 | 30,805,715 |
| Oregon | 814,320 | 759,062 | 4,460,514 | 3,765,625 | 9,059,727 | 7,213,928 | 14,334,562 | 11,738,614 |
| Pennsylvania | 7,278,322 | 6,156,851 | 11,824,917 | 9,354,807 | 40,190,364 | 33,375,887 | 59,293,603 | 48,887,545 |
| Puerto Rico | 2,561,448 | 1,478,901 | 3,413,836 | 1,644,385 | 1,365,429 | 720,658 | 7,340,713 | 3,843,943 |
| Rhode Island | 894,027 | 874,227 | 872,226 | 839,403 | 3,104,823 | 2,715,636 | 4,871,076 | 4,429,265 |
| South Carolina | 8,294,746 | 5,638,522 | 4,658,740 | 2,437,073 | 28,346,901 | 20,422,039 | 41,300,387 | 28,497,633 |
| South Dakota | 3,422,156 | 3,175,757 | 504,258 | 402,218 | 3,723,121 | 3,017,762 | 7,649,536 | 6,595,737 |
| Tennessee | 4,778,930 | 2,658,396 | 34,266,585 | 27,035,767 | 15,494,656 | 13,721,016 | 54,540,171 | 43,415,178 |
| Texas | 87,448,455 | 68,165,584 | 17,371,858 | 14,106,670 | 75,406,542 | 61,431,168 | 180,226,855 | 143,703,423 |
| Utah | 450,973 | 198,114 | 885,845 | 742,513 | 15,577,232 | 11,771,355 | 16,914,049 | 12,711,982 |
| Vermont | 0 | 0 | 526,250 | 448,247 | 1,136,278 | 823,194 | 1,662,527 | 1,271,441 |
| Virgin Islands | 1,367,317 | 1,278,048 | 2,712,145 | 2,037,030 | 638,136 | 55,332 | 4,717,597 | 3,370,411 |
| Virginia | 4,910,062 | 3,015,042 | 6,622,073 | 5,720,056 | 21,716,062 | 19,240,997 | 33,248,197 | 27,976,094 |
| Washington | 2,074,373 | 1,673,221 | 1,955,493 | 1,084,837 | 16,472,978 | 13,672,729 | 20,502,845 | 16,430,787 |
| West Virginia | 388,704 | 143,750 | 1,281,174 | 1,116,413 | 8,922,713 | 7,222,427 | 10,592,591 | 8,482,590 |
| Wisconsin | 2,320,178 | 2,032,649 | 2,491,178 | 2,024,011 | 19,533,121 | 15,377,400 | 24,344,477 | 19,434,060 |
| Wyoming | 401,715 | 381,501 | 186,555 | 172,709 | 3,398,713 | 2,537,462 | 3,986,983 | 3,091,673 |
| Totals | \$613,079,565 | \$445,085,458 | \$290,474,985 | \$233,545,428 | \$1,068,856,168 | \$838,369,378 | \$1,972,410,718 | \$1,517,000,264 |

Source: Raw data provided by the Universal Service Administrative Company, rollups performed by Industry Analysis and Technology Division, Wireline Competition Bureau, FCC.

Activity through June 30, 2009. Because of the appeals process, funding commitments and disbursements can be made after the end of the program year. Also, disbursements may continue beyond the end of the program year in the event of delayed internal connections installation. Other adjustments and corrections may also be made.

Table 4.3
Schools and Libraries Funding Commitments and Disbursements by State and by Type of Service
Funding Year 2007: July 1, 2007 through June 30, 2008

| State/Territory | Internal Connections | | Internet Access | | Telecommunications | | Totals | |
|----------------------|----------------------|----------------------|----------------------|----------------------|------------------------|----------------------|------------------------|------------------------|
| | Funds Committed | Funds Disbursed | Funds Committed | Funds Disbursed | Funds Committed | Funds Disbursed | Funds Committed | Funds Disbursed |
| Alabama | \$7,680,684 | \$7,393,672 | \$15,454,519 | \$13,231,742 | \$18,589,658 | \$15,692,690 | \$41,724,860 | \$36,318,104 |
| Alaska | 1,370,435 | 601,941 | 9,869,005 | 9,275,077 | 10,642,231 | 9,753,207 | 21,881,670 | 19,630,225 |
| American Samoa | 30,240 | 30,240 | 649,800 | 649,800 | 97,200 | 20,418 | 777,240 | 700,458 |
| Arizona | 28,970,023 | 23,181,591 | 6,988,910 | 4,667,422 | 21,708,017 | 15,380,425 | 57,666,950 | 43,229,438 |
| Arkansas | 5,625,440 | 4,319,941 | 1,188,878 | 781,764 | 20,736,159 | 13,469,226 | 27,550,477 | 18,570,931 |
| California | 252,009,208 | 110,582,048 | 20,852,762 | 15,486,686 | 161,421,452 | 113,196,643 | 434,283,422 | 239,265,377 |
| Colorado | 2,150,970 | 2,043,227 | 2,851,808 | 2,334,693 | 13,987,166 | 11,714,142 | 18,989,943 | 16,092,062 |
| Connecticut | 9,098,111 | 6,882,249 | 2,019,578 | 1,334,147 | 17,761,431 | 15,209,209 | 28,879,120 | 23,425,606 |
| Delaware | 0 | 0 | 10,697 | 9,161 | 1,792,170 | 1,739,759 | 1,802,867 | 1,748,920 |
| District of Columbia | 3,438,931 | 1,737,533 | 291,133 | 95,808 | 9,144,148 | 5,134,558 | 12,874,212 | 6,967,899 |
| Florida | 29,469,992 | 24,857,446 | 16,929,653 | 14,396,771 | 51,934,315 | 44,059,830 | 98,333,959 | 83,314,047 |
| Georgia | 28,058,377 | 23,264,243 | 9,027,087 | 7,703,580 | 39,991,492 | 34,304,972 | 77,076,956 | 65,272,795 |
| Guam | 0 | 0 | 1,548 | 0 | 15,223 | 7,625 | 16,771 | 7,625 |
| Hawaii | 59,386 | 7,756 | 773,393 | 593,562 | 2,543,643 | 1,499,257 | 3,376,423 | 2,100,575 |
| Idaho | 744,606 | 576,424 | 2,213,788 | 1,719,497 | 2,779,630 | 2,255,591 | 5,738,023 | 4,551,512 |
| Illinois | 55,052,584 | 37,719,210 | 9,162,938 | 6,210,783 | 42,011,441 | 32,052,764 | 106,226,962 | 75,982,757 |
| Indiana | 6,052,721 | 1,756,433 | 14,104,183 | 11,203,318 | 16,455,964 | 14,171,800 | 36,612,867 | 27,131,551 |
| Iowa | 199,698 | 27,669 | 2,344,332 | 1,990,203 | 9,330,341 | 7,767,055 | 11,874,372 | 9,784,927 |
| Kansas | 2,910,727 | 2,865,430 | 4,399,754 | 3,720,968 | 11,873,482 | 9,953,587 | 19,183,963 | 16,539,985 |
| Kentucky | 5,958,279 | 5,163,474 | 1,469,883 | 854,679 | 24,655,811 | 20,428,521 | 32,083,973 | 26,446,673 |
| Louisiana | 17,293,640 | 11,209,542 | 7,116,745 | 6,327,316 | 21,888,419 | 17,941,824 | 46,298,804 | 35,478,682 |
| Maine | 531,769 | 338,098 | 998,492 | 948,617 | 6,629,092 | 5,536,300 | 8,159,353 | 6,823,015 |
| Maryland | 5,093,430 | 789,430 | 1,530,356 | 1,170,196 | 13,090,629 | 10,189,522 | 19,714,414 | 12,149,149 |
| Massachusetts | 8,300,933 | 7,454,214 | 6,716,874 | 5,529,376 | 13,820,200 | 11,035,021 | 28,838,007 | 24,018,611 |
| Michigan | 14,608,398 | 5,935,775 | 8,064,208 | 6,761,740 | 37,058,234 | 29,316,741 | 59,730,840 | 42,014,256 |
| Minnesota | 7,097,899 | 5,979,865 | 5,439,483 | 4,420,508 | 14,128,543 | 12,299,685 | 26,665,925 | 22,700,058 |
| Mississippi | 9,439,345 | 7,884,506 | 1,409,289 | 539,200 | 22,543,859 | 16,213,849 | 33,392,493 | 24,637,555 |
| Missouri | 3,642,258 | 3,117,691 | 3,131,602 | 2,229,113 | 18,464,281 | 13,262,858 | 25,238,140 | 18,609,662 |
| Montana | 484,397 | 471,483 | 998,521 | 873,944 | 2,580,405 | 2,159,766 | 4,063,323 | 3,505,193 |
| Nebraska | 83,474 | 47,232 | 1,128,795 | 959,454 | 8,428,749 | 7,291,558 | 9,641,017 | 8,298,244 |
| Nevada | 4,854,646 | 365,575 | 524,868 | 491,747 | 3,415,789 | 2,962,915 | 8,795,303 | 3,820,237 |
| New Hampshire | 31,500 | 13,500 | 803,817 | 630,458 | 1,595,570 | 1,176,931 | 2,430,887 | 1,820,889 |
| New Jersey | 13,137,750 | 10,498,864 | 6,112,711 | 4,355,378 | 31,092,043 | 24,060,234 | 50,342,503 | 38,914,475 |
| New Mexico | 26,880,585 | 20,837,635 | 3,682,167 | 2,515,902 | 8,232,625 | 6,123,340 | 38,795,377 | 29,476,877 |
| New York | 170,635,772 | 102,351,942 | 14,223,434 | 11,698,038 | 122,470,611 | 81,358,022 | 307,329,817 | 195,408,002 |
| North Carolina | 20,597,387 | 14,612,964 | 12,865,718 | 11,514,709 | 32,073,987 | 26,741,703 | 65,537,092 | 52,869,377 |
| North Dakota | 505,049 | 470,860 | 166,296 | 159,427 | 3,481,679 | 3,236,795 | 4,153,024 | 3,867,081 |
| Northern Mariana Is. | 161,990 | 161,989 | 510,831 | 465,282 | 368,909 | 324,463 | 1,041,729 | 951,734 |
| Ohio | 27,380,837 | 15,087,634 | 16,086,492 | 15,029,571 | 41,611,825 | 33,096,929 | 85,079,155 | 63,214,134 |
| Oklahoma | 18,042,711 | 14,955,990 | 9,636,141 | 7,702,225 | 20,895,970 | 16,123,307 | 48,574,821 | 38,781,522 |
| Oregon | 1,502,796 | 1,246,218 | 4,385,488 | 3,188,883 | 8,744,189 | 6,696,923 | 14,632,473 | 11,132,024 |
| Pennsylvania | 8,122,518 | 6,208,127 | 10,884,223 | 9,214,337 | 43,412,930 | 35,899,056 | 62,419,671 | 51,321,520 |
| Puerto Rico | 1,217,052 | 887,548 | 2,713,839 | 2,006,130 | 5,184,698 | 391,449 | 9,115,589 | 3,285,127 |
| Rhode Island | 1,422,997 | 1,075,972 | 1,045,060 | 988,221 | 3,434,336 | 3,051,986 | 5,902,392 | 5,116,179 |
| South Carolina | 11,497,093 | 7,048,389 | 4,274,792 | 4,015,980 | 21,239,530 | 19,361,103 | 37,011,415 | 30,425,473 |
| South Dakota | 1,687,071 | 1,167,218 | 558,545 | 514,680 | 4,308,012 | 3,065,584 | 6,553,628 | 4,747,482 |
| Tennessee | 4,552,094 | 3,543,356 | 27,343,945 | 21,377,737 | 15,286,109 | 14,193,134 | 47,182,147 | 39,114,227 |
| Texas | 126,107,524 | 66,195,591 | 18,218,633 | 15,078,662 | 75,291,934 | 59,234,405 | 219,618,092 | 140,508,657 |
| Utah | 2,287,696 | 2,031,036 | 1,242,706 | 677,476 | 15,130,643 | 11,711,611 | 18,661,044 | 14,420,124 |
| Vermont | 3,857 | 0 | 691,667 | 536,630 | 1,217,392 | 942,698 | 1,912,916 | 1,479,328 |
| Virgin Islands | 2,085,442 | 2,032,006 | 2,705,929 | 2,600,237 | 656,698 | 597,217 | 5,448,069 | 5,229,461 |
| Virginia | 1,155,904 | 933,439 | 6,597,037 | 5,878,869 | 22,656,624 | 20,322,938 | 30,409,565 | 27,135,245 |
| Washington | 8,702,381 | 7,474,592 | 2,743,983 | 1,847,295 | 17,957,939 | 14,617,897 | 29,404,303 | 23,939,785 |
| West Virginia | 157,918 | 56,350 | 1,274,308 | 1,141,445 | 9,079,820 | 7,619,164 | 10,512,045 | 8,816,959 |
| Wisconsin | 1,076,768 | 568,184 | 2,515,303 | 2,044,577 | 18,452,976 | 9,507,956 | 22,045,048 | 12,120,718 |
| Wyoming | 90,905 | 62,184 | 199,654 | 175,372 | 4,137,864 | 2,698,625 | 4,428,422 | 2,936,181 |
| Totals | \$959,354,194 | \$576,125,528 | \$309,145,599 | \$251,868,394 | \$1,167,534,084 | \$898,174,789 | \$2,436,033,877 | \$1,726,168,711 |

Source: Raw data provided by the Universal Service Administrative Company, rollups performed by Industry Analysis and Technology Division, Wireline Competition Bureau, FCC.

Activity through June 30, 2009. Because of the appeals process, funding commitments and disbursements can be made after the end of the program year. Also, disbursements may continue beyond the end of the program year in the event of delayed internal connections installation. Other adjustments and corrections may also be made.

Table 4.3
Schools and Libraries Funding Commitments and Disbursements by State and by Type of Service
Funding Year 2008: July 1, 2008 through June 30, 2009

| State/Territory | Internal Connections | | Internet Access | | Telecommunications | | Totals | |
|----------------------|----------------------|----------------------|----------------------|----------------------|------------------------|----------------------|------------------------|------------------------|
| | Funds Committed | Funds Disbursed | Funds Committed | Funds Disbursed | Funds Committed | Funds Disbursed | Funds Committed | Funds Disbursed |
| Alabama | \$5,653,997 | \$4,771,384 | \$13,132,652 | \$6,976,909 | \$18,911,595 | \$11,498,427 | \$37,698,244 | \$23,246,721 |
| Alaska | 4,288,448 | 135,174 | 9,361,755 | 8,765,657 | 12,277,680 | 8,299,740 | 25,927,882 | 17,200,571 |
| American Samoa | 29,281 | 0 | 627,722 | 0 | 936,679 | 0 | 1,593,682 | 0 |
| Arizona | 28,882,011 | 14,065,068 | 8,404,871 | 3,804,675 | 23,929,216 | 11,482,747 | 61,216,098 | 29,352,490 |
| Arkansas | 1,170,724 | 662,137 | 983,005 | 314,800 | 21,985,179 | 5,030,260 | 24,138,908 | 6,007,198 |
| California | 130,479,104 | 35,447,036 | 21,443,297 | 11,963,370 | 203,639,762 | 70,865,368 | 355,562,163 | 118,275,774 |
| Colorado | 2,072,714 | 976,102 | 4,720,358 | 1,857,093 | 14,904,190 | 6,414,619 | 21,697,263 | 9,247,814 |
| Connecticut | 7,026,533 | 4,543,315 | 1,615,249 | 957,511 | 19,275,667 | 13,601,248 | 27,917,449 | 19,102,074 |
| Delaware | 105,501 | 41,289 | 21,862 | 3,031 | 869,235 | 81,667 | 996,598 | 125,987 |
| District of Columbia | 2,112,550 | 162,027 | 380,040 | 37,278 | 1,913,924 | 388,626 | 4,406,513 | 587,931 |
| Florida | 15,230,392 | 6,028,862 | 18,169,526 | 14,648,201 | 58,730,679 | 34,389,269 | 92,130,597 | 55,066,332 |
| Georgia | 22,543,914 | 13,737,162 | 9,828,774 | 6,695,973 | 44,989,690 | 30,940,428 | 77,362,378 | 51,373,563 |
| Guam | 0 | 0 | 18,571 | 12,988 | 891,667 | 326,762 | 910,238 | 339,750 |
| Hawaii | 157,388 | 117,817 | 572,366 | 164,096 | 2,623,372 | 110,047 | 3,353,126 | 391,961 |
| Idaho | 494,263 | 406,655 | 2,242,157 | 1,518,405 | 3,200,908 | 2,016,308 | 5,937,328 | 3,941,368 |
| Illinois | 11,189,116 | 9,130,583 | 9,597,458 | 5,547,053 | 46,256,042 | 27,289,725 | 67,042,617 | 41,967,361 |
| Indiana | 1,589,871 | 554,413 | 12,264,018 | 1,518,830 | 17,736,251 | 9,726,028 | 31,590,141 | 11,799,271 |
| Iowa | 506,280 | 27,801 | 2,968,718 | 2,170,685 | 9,778,316 | 7,016,329 | 13,253,314 | 9,214,815 |
| Kansas | 0 | 0 | 4,958,348 | 2,979,089 | 12,645,768 | 5,740,302 | 17,604,116 | 8,719,391 |
| Kentucky | 4,043,829 | 2,933,310 | 2,334,880 | 1,475,243 | 27,064,407 | 8,998,408 | 33,443,116 | 13,406,961 |
| Louisiana | 7,392,803 | 2,467,624 | 9,584,308 | 6,627,038 | 23,235,987 | 15,037,239 | 40,213,098 | 24,131,901 |
| Maine | 507,102 | 374,630 | 1,177,555 | 190,972 | 6,626,374 | 2,262,196 | 8,311,031 | 2,827,798 |
| Maryland | 1,055,297 | 387,180 | 2,151,576 | 607,150 | 11,008,051 | 5,813,046 | 14,214,924 | 6,807,376 |
| Massachusetts | 6,635,896 | 3,922,025 | 7,498,542 | 5,186,147 | 16,260,479 | 8,984,089 | 30,394,917 | 18,092,261 |
| Michigan | 5,608,032 | 3,510,074 | 8,065,803 | 5,735,838 | 24,852,114 | 14,500,169 | 38,525,949 | 23,746,081 |
| Minnesota | 985,243 | 335,512 | 6,027,455 | 2,535,888 | 15,818,051 | 6,853,253 | 22,830,748 | 9,724,654 |
| Mississippi | 8,951,618 | 6,644,311 | 1,262,722 | 410,648 | 26,882,281 | 12,026,246 | 37,096,621 | 19,081,204 |
| Missouri | 4,219,209 | 2,376,613 | 3,452,466 | 1,930,171 | 21,872,934 | 8,713,631 | 29,544,609 | 13,020,415 |
| Montana | 2,014,446 | 918,705 | 1,002,775 | 730,781 | 2,560,948 | 1,812,039 | 5,578,170 | 3,461,525 |
| Nebraska | 118,222 | 62,991 | 1,264,267 | 1,031,497 | 8,762,445 | 7,093,364 | 10,144,934 | 8,187,853 |
| Nevada | 52,425 | 35,966 | 736,983 | 410,779 | 4,276,884 | 2,182,359 | 5,066,292 | 2,629,105 |
| New Hampshire | 20,020 | 20,020 | 1,127,392 | 728,750 | 1,687,285 | 794,194 | 2,834,697 | 1,542,964 |
| New Jersey | 4,770,316 | 2,715,076 | 7,552,347 | 2,943,394 | 36,621,861 | 12,955,202 | 48,944,525 | 18,613,672 |
| New Mexico | 13,541,437 | 6,385,351 | 4,566,647 | 2,501,655 | 11,499,062 | 4,982,022 | 29,607,146 | 13,869,029 |
| New York | 233,761,702 | 29,092,650 | 19,165,132 | 6,502,752 | 119,361,863 | 48,890,763 | 372,288,697 | 84,486,164 |
| North Carolina | 9,385,589 | 6,039,617 | 13,453,366 | 8,988,895 | 36,676,217 | 23,739,023 | 59,515,173 | 38,767,534 |
| North Dakota | 81,028 | 60,058 | 164,867 | 143,034 | 3,466,416 | 3,243,631 | 3,712,311 | 3,446,724 |
| Northern Mariana Is. | 161,990 | 161,990 | 490,072 | 479,455 | 279,713 | 200,354 | 931,774 | 841,799 |
| Ohio | 7,312,425 | 3,934,265 | 17,656,968 | 14,306,005 | 43,794,967 | 21,318,153 | 68,764,361 | 39,558,423 |
| Oklahoma | 7,323,318 | 5,481,932 | 10,501,348 | 7,946,784 | 22,621,214 | 14,546,548 | 40,445,880 | 27,975,264 |
| Oregon | 1,355,245 | 434,072 | 5,746,541 | 3,317,209 | 9,889,077 | 4,880,855 | 16,990,864 | 8,632,136 |
| Pennsylvania | 27,429,476 | 16,879,733 | 11,293,799 | 6,211,111 | 48,098,316 | 25,366,384 | 86,821,591 | 48,457,228 |
| Puerto Rico | 3,326,985 | 2,205,470 | 3,758,732 | 2,752,792 | 5,366,586 | 465,399 | 12,452,303 | 5,423,662 |
| Rhode Island | 1,311,838 | 1,085,779 | 1,093,810 | 963,144 | 3,575,416 | 2,993,928 | 5,981,063 | 5,042,850 |
| South Carolina | 8,840,095 | 2,256,386 | 4,333,875 | 4,118,947 | 21,598,444 | 13,457,546 | 34,772,413 | 19,832,879 |
| South Dakota | 2,248,282 | 1,750,824 | 833,946 | 157,171 | 3,867,752 | 1,431,834 | 6,949,980 | 3,339,829 |
| Tennessee | 15,821,990 | 4,000,554 | 27,385,401 | 20,013,329 | 17,496,517 | 9,293,948 | 60,703,908 | 33,307,831 |
| Texas | 103,951,276 | 34,519,977 | 20,992,235 | 12,755,433 | 80,527,116 | 42,628,895 | 205,470,627 | 89,904,305 |
| Utah | 461,512 | 279,726 | 1,004,033 | 515,674 | 18,544,370 | 11,349,885 | 20,009,915 | 12,145,285 |
| Vermont | 0 | 0 | 807,168 | 410,690 | 1,236,399 | 494,382 | 2,043,568 | 905,072 |
| Virgin Islands | 369,805 | 369,805 | 60,774 | 35,414 | 87,058 | 3,212 | 517,638 | 408,431 |
| Virginia | 349,942 | 81,960 | 6,793,308 | 4,167,855 | 25,509,901 | 17,736,780 | 32,653,151 | 21,986,595 |
| Washington | 12,722,788 | 10,434,011 | 2,581,082 | 755,678 | 18,552,284 | 8,092,981 | 33,856,154 | 19,282,670 |
| West Virginia | 950,547 | 130,908 | 1,415,473 | 1,356,030 | 11,088,738 | 5,531,064 | 13,454,758 | 7,018,002 |
| Wisconsin | 1,685,386 | 807,183 | 2,973,663 | 2,025,508 | 20,259,616 | 7,405,157 | 24,918,665 | 10,237,849 |
| Wyoming | 730,905 | 717,143 | 218,185 | 191,752 | 3,532,388 | 1,333,353 | 4,481,478 | 2,242,248 |
| Totals | \$733,030,108 | \$244,620,259 | \$331,840,244 | \$201,096,258 | \$1,269,955,352 | \$622,629,433 | \$2,334,825,705 | \$1,068,345,950 |

Source: Raw data provided by the Universal Service Administrative Company, rollups performed by Industry Analysis and Technology Division, Wireline Competition Bureau, FCC.

Activity through June 30, 2009. Because of the appeals process, funding commitments and disbursements can be made after the end of the program year. Also, disbursements may continue beyond the end of the program year in the event of delayed internal connections installation. Other adjustments and corrections may also be made.

Table 4.4
Schools and Libraries Fund Disbursements by Service Provider Type
Fund Year 2006: July 1, 2006 through June 30, 2007

| Service Provider Type | Service Provider sent bill to USAC using FCC Form 474 | Schools and Libraries sent bill to USAC using FCC Form 472 | Total Payments |
|------------------------------------|---|--|------------------------|
| Cellular Carriers | \$19,512,477 | \$47,406,974 | \$66,919,451 |
| Competitive Access Providers | 80,764,583 | 79,725,540 | 160,490,122 |
| Interexchange Carriers | 24,650,861 | 25,453,391 | 50,104,253 |
| Internet Service Providers | 67,922,816 | 24,126,602 | 92,049,418 |
| Local Exchange Carriers | 225,812,489 | 363,168,368 | 588,980,857 |
| Local Resellers | 90,646,337 | 15,255,094 | 105,901,431 |
| Non-telecommunications Providers | 205,837,584 | 61,940,654 | 267,778,238 |
| Other Local Carriers | 27,632,046 | 14,752,268 | 42,384,314 |
| Other Mobile Carriers | 31,365 | 205 | 31,570 |
| Other Toll Carriers | 0 | 220,487 | 220,487 |
| Paging Carriers | 481,813 | 921,846 | 1,403,659 |
| Private Line Providers | 20,621,077 | 5,725,397 | 26,346,474 |
| Satellite Providers | 4,346,822 | 1,739,081 | 6,085,903 |
| Shared Tennant Providers | 42,969,600 | 1,587,265 | 44,556,864 |
| Specialized Mobile Radio Providers | 776,655 | 1,281,195 | 2,057,850 |
| Toll Resellers | 11,648,967 | 12,753,760 | 24,402,726 |
| Wireless Data Carriers | 36,219,580 | 7,030,653 | 43,250,232 |
| Not Specified | 334,130 | 58,320 | 392,450 |
| Total All Types | \$860,209,202 | \$663,147,099 | \$1,523,356,301 |

Note: Funds disbursed through June 30, 2009. Because of the appeals process, funding commitments and disbursements have been made after the end of the program year. Also, disbursements may continue beyond the end of the program year in the event of delayed internal connections installation. Other adjustments and corrections may also be made.

Source: Universal Service Administrative Company, *Federal Universal Service Support Mechanisms Fund Size Projections for the Fourth Quarter 2009*, Appendix SL15.

Table 4.4
Schools and Libraries Fund Cumulative Disbursements by Service Provider Type
Fund Year 2007: July 1, 2007 through June 30, 2008

| Service Provider Type | Service Provider sent bill to USAC using FCC Form 474 | Schools and Libraries sent bill to USAC using FCC Form 472 | Total Payments |
|------------------------------------|---|--|------------------------|
| Cellular Carriers | \$24,084,314 | \$57,049,394 | \$81,133,708 |
| Competitive Access Providers | 117,241,587 | 88,547,992 | 205,789,580 |
| Interexchange Carriers | 27,154,201 | 29,271,149 | 56,425,351 |
| Internet Service Providers | 77,436,795 | 25,918,293 | 103,355,088 |
| Local Exchange Carriers | 250,408,297 | 349,247,072 | 599,655,370 |
| Local Resellers | 106,419,546 | 17,317,221 | 123,736,767 |
| Non-telecommunications Providers | 256,491,150 | 50,685,387 | 307,176,537 |
| Other Local Carriers | 27,953,984 | 20,074,994 | 48,028,978 |
| Other Mobile Carriers | 0 | 854 | 854 |
| Other Toll Carriers | 77,145 | 276,301 | 353,446 |
| Paging Carriers | 225,404 | 946,002 | 1,171,406 |
| Payphone providers | 0 | 44,010 | 44,010 |
| Private Line Providers | 17,205,716 | 6,232,227 | 23,437,943 |
| Satellite Providers | 2,217,673 | 607,820 | 2,825,494 |
| Shared Tenant Providers | 26,800,734 | 2,415,931 | 29,216,665 |
| Specialized Mobile Radio Providers | 1,261,424 | 994,963 | 2,256,387 |
| Toll Resellers | 12,889,760 | 13,243,590 | 26,133,350 |
| Wireless Data Providers | 48,062,736 | 7,145,918 | 55,208,653 |
| Not Specified | 52,892 | 0 | 52,892 |
| Total All Types | \$995,983,358 | \$670,019,119 | \$1,666,002,478 |

Note: Funds disbursed through June 30, 2009. Because of the appeals process, funding commitments and disbursements have been made after the end of the program year. Also, disbursements may continue beyond the end of the program year in the event of delayed internal connections installation. Other adjustments and corrections may also be made.

Source: Universal Service Administrative Company, *Federal Universal Service Support Mechanisms Fund Size Projections for the Fourth Quarter 2009*, Appendix SL18.

Table 4.4
Schools and Libraries Fund Disbursements by Service Provider Type
Fund Year 2008: July 1, 2008 through June 30, 2009

| Service Provider Type | Service Provider sent bill to USAC using FCC Form 474 | Schools and Libraries sent bill to USAC using FCC Form 472 | Total Payments |
|------------------------------------|---|--|----------------------|
| Cellular Carriers | \$20,609,860 | \$11,988,154 | \$32,598,014 |
| Competitive Access Providers | 89,560,659 | 26,480,594 | 116,041,252 |
| Interexchange Carriers | 63,006,673 | 6,541,009 | 69,547,682 |
| Internet Service Providers | 23,154,244 | 6,340,597 | 29,494,842 |
| Local Exchange Carriers | 127,741,130 | 91,405,692 | 219,146,823 |
| Local Resellers | 41,133,803 | 3,141,319 | 44,275,122 |
| Non-telecommunications Providers | 85,448,516 | 11,019,473 | 96,467,989 |
| Other Local Carriers | 19,133,139 | 3,959,670 | 23,092,809 |
| Other Mobile Carriers | 0 | 576 | 576 |
| Other Toll Carriers | 153,999 | 23,833 | 177,832 |
| Paging Carriers | 230,451 | 188,465 | 418,915 |
| Payphone providers | 23,331 | 0 | 23,331 |
| Private Line Providers | 13,070,919 | 832,427 | 13,903,345 |
| Satellite Providers | 679,874 | 63,502 | 743,376 |
| Shared Tenant Providers | 8,123,722 | 50,083 | 8,173,805 |
| Specialized Mobile Radio Providers | 1,208,134 | 187,300 | 1,395,434 |
| Toll Resellers | 11,001,690 | 2,655,504 | 13,657,194 |
| Wireless Data Carriers | 25,540,453 | 1,617,381 | 27,157,834 |
| Not Specified | 0 | 1,017 | 1,017 |
| Total All Types | \$529,820,596 | \$166,496,596 | \$696,317,192 |

Note: Funds disbursed through June 30, 2009. Because of the appeals process, funding commitments and disbursements have been made after the end of the program year. Also, disbursements may continue beyond the end of the program year in the event of delayed internal connections installation. Other adjustments and corrections may also be made.

Source: Universal Service Administrative Company, *Federal Universal Service Support Mechanisms Fund Size Projections for the Fourth Quarter 2009*, Appendix SL21.

Table 4.5
Schools and Libraries Funding Commitments and Disbursements per Student by State

Funding Year 2006: July 1, 2006 through June 30, 2007

| State/Territory | Students in Public Schools¹ | Funds Committed | Funds Committed per Student | Funds Disbursed | Funds Disbursed per Student | Unused Funding Commitments | Unused Commitments per Student |
|------------------------|---|------------------------|------------------------------------|------------------------|------------------------------------|-----------------------------------|---------------------------------------|
| Alabama | 743,632 | \$41,906,025 | \$56.35 | \$37,182,500 | \$50.00 | \$4,723,524 | \$6.35 |
| Alaska | 132,608 | 18,564,033 | 139.99 | 16,567,404 | 124.94 | 1,996,629 | 15.06 |
| American Samoa | 16,400 | 1,932,498 | 117.84 | 1,749,217 | 106.66 | 183,281 | 11.18 |
| Arizona | 1,068,249 | 60,099,853 | 56.26 | 44,236,980 | 41.41 | 15,862,872 | 14.85 |
| Arkansas | 476,409 | 22,942,913 | 48.16 | 14,614,890 | 30.68 | 8,328,023 | 17.48 |
| California | 6,406,750 | 250,718,361 | 39.13 | 197,085,679 | 30.76 | 53,632,682 | 8.37 |
| Colorado | 794,026 | 19,519,303 | 24.58 | 15,298,466 | 19.27 | 4,220,837 | 5.32 |
| Connecticut | 575,100 | 21,726,651 | 37.78 | 17,579,396 | 30.57 | 4,147,255 | 7.21 |
| Delaware | 122,254 | 784,933 | 6.42 | 714,622 | 5.85 | 70,311 | 0.58 |
| District of Columbia | 72,850 | 25,579,689 | 351.13 | 5,254,671 | 72.13 | 20,325,018 | 279.00 |
| Florida | 2,671,513 | 69,659,111 | 26.07 | 59,907,962 | 22.42 | 9,751,149 | 3.65 |
| Georgia | 1,629,157 | 58,374,517 | 35.83 | 50,639,966 | 31.08 | 7,734,551 | 4.75 |
| Guam | 30,986 | 1,035,317 | 33.41 | 1,019,342 | 32.90 | 15,974 | 0.52 |
| Hawaii | 180,728 | 3,434,330 | 19.00 | 2,156,891 | 11.93 | 1,277,439 | 7.07 |
| Idaho | 267,380 | 4,047,213 | 15.14 | 3,203,514 | 11.98 | 843,699 | 3.16 |
| Illinois | 2,118,276 | 93,398,349 | 44.09 | 67,952,413 | 32.08 | 25,445,936 | 12.01 |
| Indiana | 1,045,940 | 28,479,591 | 27.23 | 22,387,205 | 21.40 | 6,092,385 | 5.82 |
| Iowa | 483,122 | 11,427,045 | 23.65 | 9,796,790 | 20.28 | 1,630,255 | 3.37 |
| Kansas | 469,506 | 15,414,493 | 32.83 | 12,886,521 | 27.45 | 2,527,973 | 5.38 |
| Kentucky | 683,152 | 26,585,464 | 38.92 | 17,100,517 | 25.03 | 9,484,946 | 13.88 |
| Louisiana | 675,851 | 72,167,692 | 106.78 | 55,760,888 | 82.50 | 16,406,804 | 24.28 |
| Maine | 193,986 | 7,260,202 | 37.43 | 5,953,821 | 30.69 | 1,306,381 | 6.73 |
| Maryland | 851,640 | 16,082,214 | 18.88 | 12,170,913 | 14.29 | 3,911,301 | 4.59 |
| Massachusetts | 968,661 | 27,685,751 | 28.58 | 22,490,934 | 23.22 | 5,194,817 | 5.36 |
| Michigan | 1,722,656 | 44,826,556 | 26.02 | 34,384,743 | 19.96 | 10,441,813 | 6.06 |
| Minnesota | 840,565 | 21,287,887 | 25.33 | 17,539,984 | 20.87 | 3,747,903 | 4.46 |
| Mississippi | 495,026 | 36,886,870 | 74.52 | 27,399,315 | 55.35 | 9,487,555 | 19.17 |
| Missouri | 920,353 | 29,306,490 | 31.84 | 17,980,341 | 19.54 | 11,326,149 | 12.31 |
| Montana | 144,418 | 3,517,340 | 24.36 | 2,982,726 | 20.65 | 534,614 | 3.70 |
| Nebraska | 287,580 | 8,809,104 | 30.63 | 7,727,261 | 26.87 | 1,081,843 | 3.76 |
| Nevada | 424,766 | 5,289,947 | 12.45 | 5,070,247 | 11.94 | 219,700 | 0.52 |
| New Hampshire | 203,572 | 2,292,439 | 11.26 | 1,691,171 | 8.31 | 601,268 | 2.95 |
| New Jersey | 1,388,850 | 43,115,959 | 31.04 | 34,497,773 | 24.84 | 8,618,185 | 6.21 |
| New Mexico | 328,220 | 31,801,874 | 96.89 | 21,353,882 | 65.06 | 10,447,992 | 31.83 |
| New York | 2,809,649 | 187,871,704 | 66.87 | 130,396,755 | 46.41 | 57,474,949 | 20.46 |
| North Carolina | 1,444,481 | 53,569,447 | 37.09 | 43,673,861 | 30.23 | 9,895,586 | 6.85 |
| North Dakota | 96,670 | 4,879,843 | 50.48 | 4,443,637 | 45.97 | 436,206 | 4.51 |
| Northern Mariana Is. | 11,695 | 1,082,545 | 92.56 | 871,033 | 74.48 | 211,512 | 18.09 |
| Ohio | 1,836,722 | 76,518,792 | 41.66 | 58,589,940 | 31.90 | 17,928,852 | 9.76 |
| Oklahoma | 639,391 | 37,002,205 | 57.87 | 30,805,715 | 48.18 | 6,196,490 | 9.69 |
| Oregon | 562,574 | 14,334,562 | 25.48 | 11,738,614 | 20.87 | 2,595,948 | 4.61 |
| Pennsylvania | 1,871,060 | 59,293,603 | 31.69 | 48,887,545 | 26.13 | 10,406,058 | 5.56 |
| Puerto Rico | 544,138 | 7,340,713 | 13.49 | 3,843,943 | 7.06 | 3,496,770 | 6.43 |
| Rhode Island | 151,612 | 4,871,076 | 32.13 | 4,429,265 | 29.21 | 441,810 | 2.91 |
| South Carolina | 708,021 | 41,300,387 | 58.33 | 28,497,633 | 40.25 | 12,802,754 | 18.08 |
| South Dakota | 121,158 | 7,649,536 | 63.14 | 6,595,737 | 54.44 | 1,053,799 | 8.70 |
| Tennessee | 978,368 | 54,540,171 | 55.75 | 43,415,178 | 44.38 | 11,124,993 | 11.37 |
| Texas | 4,599,509 | 180,226,855 | 39.18 | 143,703,423 | 31.24 | 36,523,432 | 7.94 |
| Utah | 523,386 | 16,914,049 | 32.32 | 12,711,982 | 24.29 | 4,202,067 | 8.03 |
| Vermont | 95,399 | 1,662,527 | 17.43 | 1,271,441 | 13.33 | 391,087 | 4.10 |
| Virgin Islands | 16,284 | 4,717,597 | 289.71 | 3,370,411 | 206.98 | 1,347,186 | 82.73 |
| Virginia | 1,220,440 | 33,248,197 | 27.24 | 27,976,094 | 22.92 | 5,272,103 | 4.32 |
| Washington | 1,026,774 | 20,502,845 | 19.97 | 16,430,787 | 16.00 | 4,072,058 | 3.97 |
| West Virginia | 281,939 | 10,592,591 | 37.57 | 8,482,590 | 30.09 | 2,110,001 | 7.48 |
| Wisconsin | 876,700 | 24,344,477 | 27.77 | 19,434,060 | 22.17 | 4,910,417 | 5.60 |
| Wyoming | 85,193 | 3,986,983 | 46.80 | 3,091,673 | 36.29 | 895,310 | 10.51 |
| Totals | 49,935,345 | \$1,972,410,718 | \$39.50 | \$1,517,000,264 | \$30.38 | \$455,410,454 | \$9.12 |

Source: Raw funding data provided by the Universal Service Administrative Company, rollups performed by Industry Analysis and Technology Division, Wireline Competition Bureau, FCC.

Activity through June 30, 2009. Because of the appeals process, funding commitments and disbursements can be made after the end of the program year. Also, disbursements may continue beyond the end of the program year in the event of delayed internal connections installation. Other adjustments and corrections may also be made.

¹ Estimate of the students enrolled in fall of 2006. Although private schools are eligible for funding, state-by-state enrollment data were not available. Figures do not include any students in Defense Department or Bureau of Indian Affairs schools. Data from the U.S. Department of Education at nces.ed.gov/ccd/bat.

Table 4.5
Schools and Libraries Funding Commitments and Disbursements per Student by State

Funding Year 2007: July 1, 2007 through June 30, 2008

| State/Territory | Students in Public Schools¹ | Funds Committed | Funds Committed per Student | Funds Disbursed | Funds Disbursed per Student | Unused Funding Commitments | Unused Commitments per Student |
|------------------------|---|------------------------|------------------------------------|------------------------|------------------------------------|-----------------------------------|---------------------------------------|
| Alabama | 743,632 | \$41,724,860 | \$56.11 | \$36,318,104 | \$48.84 | \$5,406,757 | \$7.27 |
| Alaska | 132,608 | 21,881,670 | 165.01 | 19,630,225 | 148.03 | 2,251,445 | 16.98 |
| American Samoa | 16,400 | 777,240 | 47.39 | 700,458 | 42.71 | 76,782 | 4.68 |
| Arizona | 1,068,249 | 57,666,950 | 53.98 | 43,229,438 | 40.47 | 14,437,513 | 13.52 |
| Arkansas | 476,409 | 27,550,477 | 57.83 | 18,570,931 | 38.98 | 8,979,546 | 18.85 |
| California | 6,406,750 | 434,283,422 | 67.79 | 239,265,377 | 37.35 | 195,018,044 | 30.44 |
| Colorado | 794,026 | 18,989,943 | 23.92 | 16,092,062 | 20.27 | 2,897,881 | 3.65 |
| Connecticut | 575,100 | 28,879,120 | 50.22 | 23,425,606 | 40.73 | 5,453,514 | 9.48 |
| Delaware | 122,254 | 1,802,867 | 14.75 | 1,748,920 | 14.31 | 53,947 | 0.44 |
| District of Columbia | 72,850 | 12,874,212 | 176.72 | 6,967,899 | 95.65 | 5,906,313 | 81.07 |
| Florida | 2,671,513 | 98,333,959 | 36.81 | 83,314,047 | 31.19 | 15,019,912 | 5.62 |
| Georgia | 1,629,157 | 77,076,956 | 47.31 | 65,272,795 | 40.07 | 11,804,161 | 7.25 |
| Guam | 30,986 | 16,771 | 0.54 | 7,625 | 0.25 | 9,146 | 0.30 |
| Hawaii | 180,728 | 3,376,423 | 18.68 | 2,100,575 | 11.62 | 1,275,848 | 7.06 |
| Idaho | 267,380 | 5,738,023 | 21.46 | 4,551,512 | 17.02 | 1,186,511 | 4.44 |
| Illinois | 2,118,276 | 106,226,962 | 50.15 | 75,982,757 | 35.87 | 30,244,205 | 14.28 |
| Indiana | 1,045,940 | 36,612,867 | 35.00 | 27,131,551 | 25.94 | 9,481,316 | 9.06 |
| Iowa | 483,122 | 11,874,372 | 24.58 | 9,784,927 | 20.25 | 2,089,445 | 4.32 |
| Kansas | 469,506 | 19,183,963 | 40.86 | 16,539,985 | 35.23 | 2,643,977 | 5.63 |
| Kentucky | 683,152 | 32,083,973 | 46.96 | 26,446,673 | 38.71 | 5,637,300 | 8.25 |
| Louisiana | 675,851 | 46,298,804 | 68.50 | 35,478,682 | 52.49 | 10,820,122 | 16.01 |
| Maine | 193,986 | 8,159,353 | 42.06 | 6,823,015 | 35.17 | 1,336,338 | 6.89 |
| Maryland | 851,640 | 19,714,414 | 23.15 | 12,149,149 | 14.27 | 7,565,266 | 8.88 |
| Massachusetts | 968,661 | 28,838,007 | 29.77 | 24,018,611 | 24.80 | 4,819,396 | 4.98 |
| Michigan | 1,722,656 | 59,730,840 | 34.67 | 42,014,256 | 24.39 | 17,716,583 | 10.28 |
| Minnesota | 840,565 | 26,665,925 | 31.72 | 22,700,058 | 27.01 | 3,965,867 | 4.72 |
| Mississippi | 495,026 | 33,392,493 | 67.46 | 24,637,555 | 49.77 | 8,754,938 | 17.69 |
| Missouri | 920,353 | 25,238,140 | 27.42 | 18,609,662 | 20.22 | 6,628,479 | 7.20 |
| Montana | 144,418 | 4,063,323 | 28.14 | 3,505,193 | 24.27 | 558,130 | 3.86 |
| Nebraska | 287,580 | 9,641,017 | 33.52 | 8,298,244 | 28.86 | 1,342,773 | 4.67 |
| Nevada | 424,766 | 8,795,303 | 20.71 | 3,820,237 | 8.99 | 4,975,066 | 11.71 |
| New Hampshire | 203,572 | 2,430,887 | 11.94 | 1,820,889 | 8.94 | 609,998 | 3.00 |
| New Jersey | 1,388,850 | 50,342,503 | 36.25 | 38,914,475 | 28.02 | 11,428,028 | 8.23 |
| New Mexico | 328,220 | 38,795,377 | 118.20 | 29,476,877 | 89.81 | 9,318,500 | 28.39 |
| New York | 2,809,649 | 307,329,817 | 109.38 | 195,408,002 | 69.55 | 111,921,815 | 39.83 |
| North Carolina | 1,444,481 | 65,537,092 | 45.37 | 52,869,377 | 36.60 | 12,667,716 | 8.77 |
| North Dakota | 96,670 | 4,153,024 | 42.96 | 3,867,081 | 40.00 | 285,943 | 2.96 |
| Northern Mariana Is. | 11,695 | 1,041,729 | 89.07 | 951,734 | 81.38 | 89,995 | 7.70 |
| Ohio | 1,836,722 | 85,079,155 | 46.32 | 63,214,134 | 34.42 | 21,865,021 | 11.90 |
| Oklahoma | 639,391 | 48,574,821 | 75.97 | 38,781,522 | 60.65 | 9,793,299 | 15.32 |
| Oregon | 562,574 | 14,632,473 | 26.01 | 11,132,024 | 19.79 | 3,500,449 | 6.22 |
| Pennsylvania | 1,871,060 | 62,419,671 | 33.36 | 51,321,520 | 27.43 | 11,098,151 | 5.93 |
| Puerto Rico | 544,138 | 9,115,589 | 16.75 | 3,285,127 | 6.04 | 5,830,462 | 10.72 |
| Rhode Island | 151,612 | 5,902,392 | 38.93 | 5,116,179 | 33.75 | 786,213 | 5.19 |
| South Carolina | 708,021 | 37,011,415 | 52.27 | 30,425,473 | 42.97 | 6,585,942 | 9.30 |
| South Dakota | 121,158 | 6,553,628 | 54.09 | 4,747,482 | 39.18 | 1,806,145 | 14.91 |
| Tennessee | 978,368 | 47,182,147 | 48.23 | 39,114,227 | 39.98 | 8,067,920 | 8.25 |
| Texas | 4,599,509 | 219,618,092 | 47.75 | 140,508,657 | 30.55 | 79,109,435 | 17.20 |
| Utah | 523,386 | 18,661,044 | 35.65 | 14,420,124 | 27.55 | 4,240,920 | 8.10 |
| Vermont | 95,399 | 1,912,916 | 20.05 | 1,479,328 | 15.51 | 433,588 | 4.54 |
| Virgin Islands | 16,284 | 5,448,069 | 334.57 | 5,229,461 | 321.14 | 218,608 | 13.42 |
| Virginia | 1,220,440 | 30,409,565 | 24.92 | 27,135,245 | 22.23 | 3,274,320 | 2.68 |
| Washington | 1,026,774 | 29,404,303 | 28.64 | 23,939,785 | 23.32 | 5,464,519 | 5.32 |
| West Virginia | 281,939 | 10,512,045 | 37.28 | 8,816,959 | 31.27 | 1,695,086 | 6.01 |
| Wisconsin | 876,700 | 22,045,048 | 25.15 | 12,120,718 | 13.83 | 9,924,330 | 11.32 |
| Wyoming | 85,193 | 4,428,422 | 51.98 | 2,936,181 | 34.47 | 1,492,241 | 17.52 |
| Totals | 49,935,345 | \$2,436,033,877 | \$48.78 | \$1,726,168,711 | \$34.57 | \$709,865,166 | \$14.22 |

Source: Raw funding data provided by the Universal Service Administrative Company, rollups performed by Industry Analysis and Technology Division, Wireline Competition Bureau, FCC.

Activity through June 30, 2009. Because of the appeals process, funding commitments and disbursements can be made after the end of the program year. Also disbursements may continue beyond the end of the program year in the event of delayed internal connections installation. Other adjustments and corrections may also be made.

¹ The number of students for the 2007 - 2008 school year was not available at the cutoff date for this report, so the number from the 2006 - 2007 school year was used.

Table 4.6
Commitments per Student
Activity through July 10, 2009

| Service Type | Funding Year 2005 Commitments | | Funding Year 2006 Commitments | | Funding Year 2007 Commitments | | Funding Year 2008 Commitments | |
|----------------------|----------------------------------|--------------------------|----------------------------------|--------------------------|----------------------------------|--------------------------|----------------------------------|--------------------------|
| | (Millions) | Per Student ¹ | (Millions) | Per Student ² | (Millions) | Per Student ³ | (Millions) | Per Student ⁴ |
| Internal Connections | \$882 | \$17.74 | \$613 | \$12.28 | \$959 | \$19.21 | \$733 | \$14.68 |
| Internet Access | \$264 | \$5.31 | \$290 | \$5.82 | \$309 | \$6.19 | \$332 | \$6.65 |
| Telecommunications | \$979 | \$19.68 | \$1,069 | \$21.40 | \$1,168 | \$23.38 | \$1,270 | \$25.43 |
| Total | \$2,126 | \$42.72 | \$1,972 | \$39.50 | \$2,436 | \$48.78 | \$2,335 | \$46.76 |

Table 4.7
Disbursements per Student
Activity through July 10, 2009

| Service Type | Funding Year 2005 Disbursements | | Funding Year 2006 Disbursements | | Funding Year 2007 Disbursements | | Funding Year 2008 Disbursements | |
|----------------------|------------------------------------|--------------------------|------------------------------------|--------------------------|------------------------------------|--------------------------|------------------------------------|--------------------------|
| | (Millions) | Per Student ¹ | (Millions) | Per Student ² | (Millions) | Per Student ³ | (Millions) | Per Student ⁴ |
| Internal Connections | \$596 | \$11.98 | \$445 | \$8.91 | \$576 | \$11.54 | \$245 | \$4.90 |
| Internet Access | \$213 | \$4.28 | \$234 | \$4.68 | \$252 | \$5.04 | \$201 | \$4.03 |
| Telecommunications | \$760 | \$15.27 | \$838 | \$16.79 | \$898 | \$17.99 | \$623 | \$12.47 |
| Total | \$1,569 | \$31.54 | \$1,517 | \$30.38 | \$1,726 | \$34.57 | \$1,068 | \$21.39 |

Note: Data will be revised as further disbursements occur.

¹ Estimation of the number of students enrolled in the fall of the 2005 - 2006 school year (including territories) was 49.753 million.

Source: U.S. Department of Education at nces.ed.gov/ccd/bat.

² Estimation of the number of students enrolled in the fall of the 2006 - 2007 school year (including territories) was 49.935 million.

Source: U.S. Department of Education at nces.ed.gov/ccd/bat.

³ The number of students for the 2006 - 2007 school year was used.

⁴ The number of students for the 2007 - 2008 school year was not available at the cutoff date for this report, so the number from the 2006 - 2007 school year was used.

Chart 4.1
Disbursements per Student

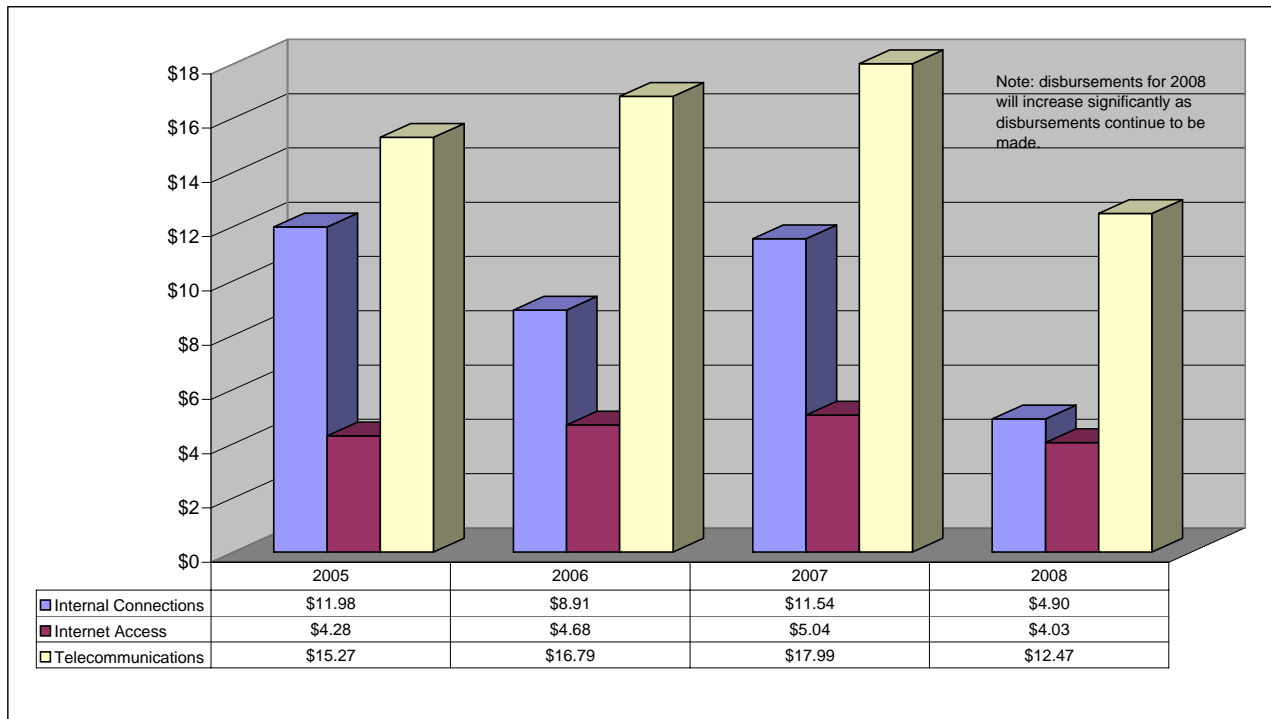

5. Rural Health Care Support

The portion of the 1996 Telecommunications Act that covers universal service support for rural health care providers states that “[a] telecommunications carrier shall ... provide telecommunications services . . . to any public or non-profit health care provider ... at rates that are reasonably comparable to rates charged for similar services in urban areas in that state.”¹ The Commission's universal service rules permit eligible health care providers² to receive support for any telecommunications service.³

In December 2004, the Commission released a *Second Order*⁴ that modified the Commission’s rules for rural health care support. In this *Second Order*, the Commission changed its definition of “rural” for the purposes of the rural health care support mechanism.⁵ Now a “rural area” is an area that is not located within or near a large population base. Specifically, a “rural area” is an area that (a) is entirely outside of a Core Based Statistical Area (CBSA); (b) is within a CBSA that does not have any urban area with a population of 25,000 or greater; or (c) is in a CBSA that contains an urban area with a population of 25,000 or greater, but is within a specific census tract that itself does not contain any part of a place or urban area with a population of greater than 25,000.⁶ This new definition was effective as of Funding Year 2005 (July 1, 2005 – June 30, 2006). Several other rules also were changed. The Commission expanded funding for mobile rural health care providers by subsidizing the difference between the rate for the satellite service and the rate for an urban wireline service with a similar bandwidth.⁷ June 30 is now the final deadline for applications for support for health care providers seeking discounts for a specific funding year under

1 47 U.S.C. § 254(h)(1)(A).

2 47 C.F.R. § 54.601.

3 A 1.544 Mbps (T1) maximum bandwidth cap was employed in Funding Years 1 and 2. *See Federal-State Joint Board on Universal Service*, CC Docket No. 96-45, Report and Order, 12 FCC Rcd 8776, 9101-04 (1997), paras. 620-624. The Commission removed the bandwidth cap for year three and beyond. *See Federal-State Joint Board on Universal Service*, CC Docket Nos. 97-21 and 96-45, Sixth Order on Reconsideration in CC Docket No. 97-21, Fifteenth Order on Reconsideration in CC Docket No. 96-45, 14 FCC Rcd 18756, 18767-72 (1999) (*Fifteenth Order on Reconsideration*).

4 *See Rural Health Care Support Mechanism*, WC Docket No. 02-60, Second Report and Order, Order on Reconsideration, and Further Notice of Proposed Rulemaking, 19 FCC Rcd 24613 (2004) (*Second Order*).

5 *See Second Order* at 24619-20, paras. 11-12.

6 47 C.F.R. § 54.5.

7 *See Second Order* at 24626, para. 28.

the rural health care support mechanism.⁸ In addition, a rural health care provider in a state that is entirely rural may now receive support for advanced telecommunications and information services.⁹

To receive funding under the Rural Health Care Program, an eligible rural health care provider seeking funding must first submit FCC Form 465 (description of services requested and certification form) to the Rural Health Care Division (RHCD) of the Universal Service Administrative Company (USAC).¹⁰ If the RHCD determines that the health care provider is eligible, it posts the Form 465 on its website.¹¹ Twenty-eight days thereafter, the rural health care provider may contract with the most cost-effective bidder. The health care provider then fills out FCC Form 466 (Funding Request and Certification Form) and/or 466-A (Internet Service Funding Request and Certification Form), and submits it to the RHCD. Upon receipt and approval of FCC Form 466, the RHCD sends a Funding Commitment Letter to the rural health care provider. The letter explains that the request has received preliminary approval, and provides an estimate of the amount of support that can be expected. The rural health care provider must respond by submitting FCC Form 467 (receipt of service confirmation form) to verify that the service has begun. RHCD then sends a Support Schedule to the carrier and the health care provider. The carrier provides service to the rural health care provider, and then invoices the RHCD for the support amount. Upon approval of the invoice, USAC reimburses the carrier.

In September 2006, the FCC established the Rural Health Care Pilot Program to provide funding to stimulate deployment of the broadband infrastructure necessary to support innovative telehealth and telemedicine services to those areas of the country where the need for these benefits is most acute.¹² Specifically, the Pilot Program will provide funding to support the design and construction of state or regional broadband networks dedicated to health care and the advanced services provided over those networks, as well as connecting those networks to Internet2, National LambdaRail, Inc. (both dedicated nationwide backbones), or the public Internet.¹³

8 *Id.* at 24629, para. 34.

9 *Id.* at 24631, para. 38.

10 The Rural Health Care Corporation merged into USAC and became the Rural Health Care Division on January 1, 1999. *See Changes to the Board of Directors of the National Exchange Carrier Association, Inc., Federal-State Joint Board on Universal Service*, CC Docket Nos. 97-21 and 96-45, Third Report and Order in CC Docket No. 97-21 and Fourth Order on Reconsideration in CC Docket No. 97-21 and Eighth Order on Reconsideration in CC Docket No. 96-45, 13 FCC Rcd 25058, 25064-65, para. 12 (1998).

11 The forms may be viewed at www.rhc.universalservice.org/telecomcarriers/searchpostings/default.asp.

12 *Rural Health Care Support Mechanism*, WC Docket No. 02-60, Order, 21 FCC Rcd 11111 (2006) (*Rural Health Care Pilot Program Order*).

13 *Rural Health Care Support Mechanism*, WC Docket No. 02-60, Order, 22 FCC Rcd 20360

On November 19, 2007, the Commission released the *Rural Health Care Pilot Program Selection Order*, which selected 69 applicants covering 42 states and three U.S. territories to participate in the Pilot Program.¹⁴ The *Rural Health Care Pilot Program Selection Order* makes available to these participants approximately \$139 million in rural health care support per funding year for three years, beginning with Funding Year 2007 of the existing Rural Health Care program.¹⁵ The *Rural Health Care Pilot Program Selection Order* further provides instructions to selected participants concerning submission of FCC forms to the RHCD and on Pilot Program administration.¹⁶ For more information on the Pilot Program, visit the Pilot Program website.¹⁷

By rule, the Commission has established a \$400 million per funding year cap for the rural health care mechanism.¹⁸ For more information on the Universal Service Program for Rural Health Care providers, visit the RHCD website.¹⁹

USAC supplied the Commission with funding commitments and disbursements information as of June 30, 2009.²⁰ Table 5.1 summarizes funding disbursements for all funding years by service speed. Tables 5.2 and 5.3 show details for Funding Years 2006 through 2008. Table 5.4 shows details for Funding Years 2006 and 2007. For details on the preceding funding years, see the previous editions of

(2007) (*Rural Health Care Pilot Program Selection Order*), para. 2.

- 14 *Rural Health Care Pilot Program Selection Order*. Due to mergers, there are now 62 projects in the Pilot Program. See <http://www.fcc.gov/cgb/rural/rhcp.html>.
- 15 See *id.* at para. 33. USAC did not issue a Pilot Program funding commitment for the first funding year (Funding Year 2007 of the existing Rural Health Care program). Unused Pilot Program support, however, is carried over to the next Pilot Program funding year. See Letter from Dana Shaffer, FCC, to Scott Barash, USAC, CC Docket No. 02-60 (Jan. 17, 2008). USAC reported that it rolled forward the Funding Year 2007 demand estimate and commitment cap of \$139.26 million to Funding Year 2008, except for \$0.53 million, which was committed and invoiced for Funding Year 2007. Universal Service Administrative Company, *Federal Universal Service Support Mechanisms Fund Size Projections for the Fourth Quarter 2009* at 21.
- 16 See *id.* at paras. 22 to 123.
- 17 See *Rural Health Care Pilot Program* at <http://www.fcc.gov/cgb/rural/rhcp.html> .
- 18 47 C.F.R. § 54.623(a).
- 19 See *Rural Health Care* at <http://www.universalservice.org/rhc/> .
- 20 Because of the appeals process, funding commitments and disbursements may be made after the program year ended.

the *Monitoring Report*.²¹ Table 5.2 summarizes funding commitments and disbursements on a state-by-state basis.

Funding Year 2006 was July 1, 2006, through June 30, 2007. USAC reports that 5,225 Form 466 and 466-A packets have been completely processed.²² As of June 30, 2009, over \$46.34 million had been committed, and nearly \$43.53 million had been disbursed.²³ USAC states that Funding Year 2006 demand will be \$45.38 million.²⁴

Funding Year 2007 was July 1, 2007, through June 30, 2008. USAC reports that it completely processed 5,919 Form 466 and 466-A packets. Additionally, 484 packets were withdrawn by the applicant and 237 were denied. USAC estimates Funding Year 2007 demand will be approximately \$54.99 million.²⁵ As of June 30, 2009, over \$55.92 million had been committed, and nearly \$50.16 million had been disbursed.²⁶

Funding Year 2008 was July 1, 2008, through June 30, 2009. As of June 30, 2009, more than \$42.56 million had been committed, and more than \$22.65 million had been disbursed.²⁷ USAC estimates Funding Year 2008 demand will be \$60.95 million.²⁸

Table 5.3 shows state-by-state disbursements by service speed for Funding Years 2006 through 2008. In some instances, such as with frame relay service, the service speed was not clearly identifiable. Whenever possible, the most likely speed for each service was assumed. For example, Frame Relay theoretically could be provided at voice grade speeds, but the vast majority of it is

21 Earlier editions of the *Monitoring Reports* are available at www.fcc.gov/wcb/iatd/monitor.html.

22 Universal Service Administrative Company, *Federal Universal Service Support Mechanisms Fund Size Projections for the Fourth Quarter 2009*, <http://www.universalservice.org/about/governance/fcc-filings/2009/> at 20.

23 See Table 5.2.

24 Universal Service Administrative Company, *Federal Universal Service Support Mechanisms Fund Size Projections for the Fourth Quarter 2009* at 20.

25 Universal Service Administrative Company, *Federal Universal Service Support Mechanisms Fund Size Projections for the Fourth Quarter 2009* at 21.

26 See Table 5.2.

27 *Id.*

28 Universal Service Administrative Company, *Federal Universal Service Support Mechanisms Fund Size Projections for the Fourth Quarter 2009* at 22.

provided at broadband speeds (200K to 1.49Mb), so Frame Relay was assumed to be broadband at that level.

Table 5.4 shows, for Funding Years 2006 and 2007, state-by-state disbursements from the Rural Health Care Support Mechanism, the population of the rural areas, and the disbursements per person in rural areas.

**Table 5.1
Rural Health Care Funding Disbursements by Funding Year**

| Funding Year | Voice Grade | Broadband | | Other Service or Speed Unknown | Total |
|--------------|-------------|----------------|------------------|--------------------------------|-------------|
| | 56K to 199K | 200K to 1.49Mb | 1.5Mb and faster | | |
| 1998 | \$202,778 | \$880,375 | \$2,292,252 | \$0 | \$3,375,405 |
| 1999 | 452,992 | 1,073,816 | 2,719,619 | 58,132 | 4,304,559 |
| 2000 | 613,595 | 3,802,601 | 5,897,976 | 0 | 10,314,172 |
| 2001 | 319,539 | 13,256,841 | 4,978,963 | 0 | 18,555,343 |
| 2002 | 428,506 | 14,222,035 | 6,969,587 | 0 | 21,620,128 |
| 2003 | 477,657 | 15,917,701 | 9,469,267 | 7,559 | 25,872,184 |
| 2004 | 611,101 | 17,511,205 | 12,733,212 | 141,133 | 30,996,651 |
| 2005 | 899,135 | 23,270,642 | 14,956,523 | 520,114 | 39,646,414 |
| 2006 | 1,006,698 | 21,707,378 | 16,746,517 | 4,066,979 | 43,527,572 |
| 2007 | 1,231,390 | 25,740,082 | 22,590,045 | 596,518 | 50,158,034 |
| 2008 | 426,472 | 11,626,702 | 10,597,776 | 0 | 22,650,950 |

Note: Disbursements through June 30, 2009. Because of the appeals process, funding commitments and disbursements may be made after the program year ended.

Source: USAC data. Rollups performed by the Industry Analysis and Technology Division, Wireline Competition Bureau, FCC.

Table 5.2
Rural Health Care Funding Commitments and Disbursements by State

Funding Year 2006: July 1, 2006 through June 30, 2007

| State | Total Funds Committed | Providers Receiving Support | Total Funds Disbursed | Providers Receiving Support |
|----------------------|-----------------------|-----------------------------|-----------------------|-----------------------------|
| Alabama | \$45,236 | 52 | \$41,951 | 49 |
| Alaska | 25,701,518 | 231 | 25,250,712 | 231 |
| American Samoa | 0 | 0 | 0 | 0 |
| Arizona | 1,636,053 | 78 | 1,323,213 | 68 |
| Arkansas | 196,430 | 61 | 143,268 | 56 |
| California | 593,986 | 90 | 526,927 | 83 |
| Colorado | 113,145 | 15 | 92,441 | 14 |
| Connecticut | 0 | 0 | 0 | 0 |
| Delaware | 63 | 1 | 63 | 1 |
| District of Columbia | 0 | 0 | 0 | 0 |
| Florida | 432,008 | 31 | 311,015 | 19 |
| Georgia | 950,569 | 89 | 925,289 | 88 |
| Guam | 83,109 | 2 | 77,955 | 2 |
| Hawaii | 220,430 | 19 | 198,046 | 18 |
| Idaho | 164,258 | 28 | 130,776 | 27 |
| Illinois | 630,777 | 62 | 585,112 | 59 |
| Indiana | 376,327 | 37 | 360,569 | 36 |
| Iowa | 427,728 | 63 | 365,296 | 59 |
| Kansas | 556,401 | 67 | 550,552 | 65 |
| Kentucky | 187,868 | 63 | 174,509 | 51 |
| Louisiana | 69,923 | 25 | 57,966 | 17 |
| Maine | 52,398 | 10 | 51,057 | 9 |
| Maryland | 0 | 0 | 0 | 0 |
| Massachusetts | 57,633 | 2 | 56,601 | 2 |
| Michigan | 866,751 | 74 | 579,373 | 66 |
| Minnesota | 1,761,088 | 194 | 1,621,807 | 185 |
| Mississippi | 87,922 | 22 | 86,152 | 21 |
| Missouri | 143,817 | 20 | 136,373 | 19 |
| Montana | 541,848 | 60 | 515,740 | 57 |
| Nebraska | 1,721,642 | 89 | 1,655,242 | 88 |
| Nevada | 56,256 | 11 | 55,266 | 11 |
| New Hampshire | 6,765 | 2 | 6,510 | 1 |
| New Jersey | 0 | 0 | 0 | 0 |
| New Mexico | 372,985 | 50 | 320,416 | 45 |
| New York | 74,216 | 22 | 48,414 | 11 |
| North Carolina | 176,423 | 23 | 172,993 | 22 |
| North Dakota | 761,618 | 88 | 502,685 | 86 |
| Northern Mariana Is. | 0 | 0 | 0 | 0 |
| Ohio | 112,135 | 7 | 108,676 | 7 |
| Oklahoma | 303,394 | 31 | 208,806 | 29 |
| Oregon | 84,064 | 12 | 72,296 | 12 |
| Pennsylvania | 69,356 | 7 | 61,021 | 7 |
| Puerto Rico | 0 | 0 | 0 | 0 |
| Rhode Island | 0 | 0 | 0 | 0 |
| South Carolina | 47,842 | 14 | 40,768 | 13 |
| South Dakota | 1,081,124 | 78 | 1,067,826 | 77 |
| Tennessee | 193,532 | 37 | 193,196 | 35 |
| Texas | 297,827 | 47 | 18,825 | 6 |
| Utah | 756,866 | 37 | 684,607 | 35 |
| Vermont | 131,685 | 20 | 123,658 | 20 |
| Virgin Islands | 48,678 | 11 | 48,678 | 11 |
| Virginia | 773,090 | 125 | 743,486 | 122 |
| Washington | 67,313 | 32 | 57,797 | 29 |
| West Virginia | 109,141 | 20 | 96,524 | 19 |
| Wisconsin | 3,005,380 | 238 | 2,885,469 | 233 |
| Wyoming | 191,649 | 12 | 191,649 | 12 |
| Totals | \$46,340,267 | 2,409 | \$43,527,572 | 2,233 |

Note: Disbursements through June 30, 2009. Because of the appeals process, funding commitments and disbursements may be made after the program year ended.

Source: USAC data. Rollups performed by the Industry Analysis and Technology Division, Wireline Competition Bureau, FCC.

Table 5.2
Rural Health Care Funding Commitments and Disbursements by State

Funding Year 2007: July 1, 2007 through June 30, 2008

| State | Total Funds Committed | Providers Receiving Commitments | Total Funds Disbursed | Providers Receiving Support |
|----------------------|-----------------------|---------------------------------|-----------------------|-----------------------------|
| Alabama | \$169,200 | 60 | \$151,248 | 57 |
| Alaska | 29,608,303 | 235 | 28,772,216 | 232 |
| American Samoa | 116,650 | 1 | 108,400 | 1 |
| Arizona | 1,743,822 | 81 | 1,211,070 | 55 |
| Arkansas | 370,081 | 59 | 184,300 | 45 |
| California | 793,113 | 109 | 500,567 | 53 |
| Colorado | 119,758 | 19 | 91,139 | 14 |
| Connecticut | 0 | 0 | 0 | 0 |
| Delaware | 413 | 2 | 413 | 2 |
| District of Columbia | 0 | 0 | 0 | 0 |
| Florida | 487,546 | 33 | 400,933 | 20 |
| Georgia | 1,402,319 | 73 | 1,364,205 | 70 |
| Guam | 54,179 | 2 | 6,860 | 1 |
| Hawaii | 192,524 | 20 | 183,884 | 19 |
| Idaho | 245,511 | 40 | 227,804 | 34 |
| Illinois | 874,489 | 77 | 684,471 | 67 |
| Indiana | 630,677 | 52 | 498,271 | 41 |
| Iowa | 534,195 | 69 | 460,226 | 66 |
| Kansas | 225,193 | 39 | 201,314 | 29 |
| Kentucky | 521,298 | 79 | 510,098 | 76 |
| Louisiana | 68,995 | 24 | 48,193 | 11 |
| Maine | 51,128 | 7 | 39,314 | 2 |
| Maryland | 0 | 0 | 0 | 0 |
| Massachusetts | 128,955 | 3 | 128,530 | 2 |
| Michigan | 1,282,522 | 108 | 803,500 | 81 |
| Minnesota | 2,282,787 | 190 | 2,093,296 | 174 |
| Mississippi | 166,638 | 28 | 151,279 | 23 |
| Missouri | 358,423 | 53 | 327,428 | 44 |
| Montana | 696,706 | 67 | 609,686 | 63 |
| Nebraska | 1,581,960 | 95 | 1,469,575 | 91 |
| Nevada | 71,135 | 13 | 6,784 | 2 |
| New Hampshire | 0 | 0 | 0 | 0 |
| New Jersey | 0 | 0 | 0 | 0 |
| New Mexico | 494,634 | 54 | 302,944 | 36 |
| New York | 75,081 | 20 | 38,614 | 11 |
| North Carolina | 236,228 | 41 | 200,974 | 26 |
| North Dakota | 687,102 | 97 | 457,375 | 84 |
| Northern Mariana Is. | 0 | 0 | 0 | 0 |
| Ohio | 293,630 | 21 | 213,978 | 18 |
| Oklahoma | 470,851 | 45 | 251,258 | 19 |
| Oregon | 202,682 | 19 | 167,100 | 8 |
| Pennsylvania | 132,086 | 16 | 97,100 | 13 |
| Puerto Rico | 0 | 0 | 0 | 0 |
| Rhode Island | 0 | 0 | 0 | 0 |
| South Carolina | 47,633 | 15 | 29,819 | 9 |
| South Dakota | 1,188,929 | 89 | 1,107,370 | 75 |
| Tennessee | 395,552 | 35 | 359,271 | 35 |
| Texas | 275,151 | 42 | 246,713 | 36 |
| Utah | 540,804 | 48 | 413,713 | 41 |
| Vermont | 146,417 | 23 | 137,770 | 18 |
| Virgin Islands | 56,804 | 12 | 51,318 | 12 |
| Virginia | 957,847 | 148 | 580,040 | 68 |
| Washington | 79,233 | 34 | 39,999 | 13 |
| West Virginia | 208,092 | 26 | 184,496 | 25 |
| Wisconsin | 4,440,644 | 259 | 3,917,585 | 243 |
| Wyoming | 212,408 | 11 | 125,596 | 7 |
| Totals | \$55,920,328 | 2,693 | \$50,158,034 | 2,172 |

Note: Disbursements through June 30, 2009. Because of the appeals process, funding commitments and disbursements may be made after the program year ended.

Source: USAC data. Rollups performed by the Industry Analysis and Technology Division, Wireline Competition Bureau, FCC.

Table 5.2
Rural Health Care Funding Commitments and Disbursements by State

Funding Year 2008: July 1, 2008 through June 30, 2009

| State | Total Funds Committed | Providers Receiving Support | Total Funds Disbursed | Providers Receiving Support |
|----------------------|-----------------------|-----------------------------|-----------------------|-----------------------------|
| Alabama | \$247,093 | 61 | \$94,003 | 7 |
| Alaska | 21,123,773 | 196 | 12,713,417 | 148 |
| American Samoa | 141,191 | 1 | 141,191 | 1 |
| Arizona | 564,688 | 43 | 254,605 | 18 |
| Arkansas | 117,202 | 18 | 47,658 | 7 |
| California | 728,778 | 95 | 240,106 | 20 |
| Colorado | 197,348 | 20 | 113,041 | 9 |
| Connecticut | 0 | 0 | 0 | 0 |
| Delaware | 350 | 2 | 0 | 0 |
| District of Columbia | 0 | 0 | 0 | 0 |
| Florida | 354,243 | 21 | 196,277 | 14 |
| Georgia | 1,465,613 | 83 | 863,169 | 42 |
| Guam | 1,084 | 1 | 0 | 0 |
| Hawaii | 112,630 | 15 | 55,288 | 10 |
| Idaho | 208,806 | 29 | 52,677 | 8 |
| Illinois | 820,179 | 55 | 567,340 | 25 |
| Indiana | 671,396 | 56 | 152,453 | 15 |
| Iowa | 530,306 | 67 | 287,491 | 37 |
| Kansas | 247,160 | 49 | 176,315 | 16 |
| Kentucky | 369,671 | 72 | 190,991 | 31 |
| Louisiana | 53,482 | 19 | 8,892 | 3 |
| Maine | 20,195 | 6 | 0 | 0 |
| Maryland | 0 | 0 | 0 | 0 |
| Massachusetts | 149,419 | 2 | 28,304 | 1 |
| Michigan | 771,906 | 70 | 194,773 | 24 |
| Minnesota | 2,136,315 | 179 | 1,054,836 | 99 |
| Mississippi | 118,816 | 21 | 59,709 | 6 |
| Missouri | 470,152 | 62 | 43,503 | 7 |
| Montana | 766,760 | 73 | 364,244 | 39 |
| Nebraska | 1,221,686 | 104 | 947,133 | 65 |
| Nevada | 49,027 | 13 | 0 | 0 |
| New Hampshire | 5,658 | 2 | 1,839 | 1 |
| New Jersey | 0 | 0 | 0 | 0 |
| New Mexico | 474,255 | 46 | 44,795 | 11 |
| New York | 42,967 | 12 | 15,003 | 5 |
| North Carolina | 291,428 | 48 | 79,313 | 16 |
| North Dakota | 1,060,412 | 101 | 554,219 | 49 |
| Northern Mariana Is. | 0 | 0 | 0 | 0 |
| Ohio | 334,783 | 35 | 160,161 | 19 |
| Oklahoma | 533,067 | 45 | 66,753 | 2 |
| Oregon | 271,512 | 17 | 192,076 | 5 |
| Pennsylvania | 67,676 | 12 | 10,536 | 3 |
| Puerto Rico | 0 | 0 | 0 | 0 |
| Rhode Island | 0 | 0 | 0 | 0 |
| South Carolina | 6,842 | 4 | 4,982 | 1 |
| South Dakota | 1,344,870 | 84 | 1,075,450 | 58 |
| Tennessee | 176,544 | 20 | 127,883 | 8 |
| Texas | 823,736 | 59 | 456,732 | 20 |
| Utah | 422,237 | 25 | 3,560 | 3 |
| Vermont | 108,355 | 22 | 32,680 | 10 |
| Virgin Islands | 46,404 | 10 | 46,404 | 10 |
| Virginia | 760,274 | 144 | 295,769 | 32 |
| Washington | 52,215 | 31 | 18,680 | 5 |
| West Virginia | 172,320 | 18 | 115,638 | 14 |
| Wisconsin | 1,821,742 | 177 | 458,446 | 57 |
| Wyoming | 83,292 | 13 | 42,615 | 6 |
| Totals | \$42,559,858 | 2,358 | \$22,650,950 | 987 |

Note: Disbursements through June 30, 2009. Because of the appeals process, funding commitments and disbursements may be made after the program year ended.

Source: USAC data. Rollups performed by the Industry Analysis and Technology Division, Wireline Competition Bureau, FCC.

Table 5.3
Disbursements by Service Speeds Acquired by Rural Health Care Providers
Funding Year 2006: July 1, 2006 through June 30, 2007

| State | Voice Grade | Broadband | | Other Service or Speed Unknown | Total |
|----------------------|----------------|-------------------|---------------------|--------------------------------------|--------------|
| | 56K to 199K | 200K to 1.49Mb | 1.5Mb and faster | | |
| Alabama | \$204 | \$41,045 | \$703 | \$0 | \$41,951 |
| Alaska | 0 | 19,039,312 | 3,814,666 | 2,396,734 | 25,250,712 |
| American Samoa | 0 | 0 | 0 | 0 | 0 |
| Arizona | 0 | 60,256 | 1,154,658 | 108,299 | 1,323,213 |
| Arkansas | 2,124 | 80,586 | 60,558 | 0 | 143,268 |
| California | 92,558 | 65,883 | 297,150 | 71,336 | 526,927 |
| Colorado | 14,296 | 12,318 | 65,827 | 0 | 92,441 |
| Connecticut | 0 | 0 | 0 | 0 | 0 |
| Delaware | 0 | 63 | 0 | 0 | 63 |
| District of Columbia | 0 | 0 | 0 | 0 | 0 |
| Florida | 0 | 27,707 | 283,309 | 0 | 311,015 |
| Georgia | 19,524 | 135,065 | 704,694 | 66,005 | 925,289 |
| Guam | 0 | 74,339 | 3,616 | 0 | 77,955 |
| Hawaii | 0 | 7,190 | 190,856 | 0 | 198,046 |
| Idaho | 0 | 29,094 | 101,247 | 435 | 130,776 |
| Illinois | 1,320 | 23,480 | 505,350 | 54,961 | 585,112 |
| Indiana | 23,806 | 24,322 | 295,936 | 16,505 | 360,569 |
| Iowa | 76,885 | 41,078 | 203,486 | 43,848 | 365,296 |
| Kansas | 6,120 | 358,062 | 186,370 | 0 | 550,552 |
| Kentucky | 18,599 | 59,538 | 96,372 | 0 | 174,509 |
| Louisiana | 0 | 27,966 | 30,000 | 0 | 57,966 |
| Maine | 21,418 | 13,566 | 0 | 16,073 | 51,057 |
| Maryland | 0 | 0 | 0 | 0 | 0 |
| Massachusetts | 0 | 2,063 | 54,538 | 0 | 56,601 |
| Michigan | 11,182 | 55,908 | 494,451 | 17,832 | 579,373 |
| Minnesota | 4,544 | 101,372 | 1,360,268 | 155,623 | 1,621,807 |
| Mississippi | 8,139 | 21,413 | 53,578 | 3,023 | 86,152 |
| Missouri | 4,704 | 43,016 | 88,652 | 0 | 136,373 |
| Montana | 0 | 36,767 | 436,247 | 42,727 | 515,740 |
| Nebraska | 0 | 58,625 | 1,595,221 | 1,395 | 1,655,242 |
| Nevada | 0 | 2,091 | 27,592 | 25,582 | 55,266 |
| New Hampshire | 0 | 6,510 | 0 | 0 | 6,510 |
| New Jersey | 0 | 0 | 0 | 0 | 0 |
| New Mexico | 0 | 207,395 | 113,021 | 0 | 320,416 |
| New York | 0 | 5,845 | 37,607 | 4,962 | 48,414 |
| North Carolina | 2,628 | 23,450 | 146,915 | 0 | 172,993 |
| North Dakota | 20,521 | 246,435 | 218,788 | 16,941 | 502,685 |
| Northern Mariana Is. | 0 | 0 | 0 | 0 | 0 |
| Ohio | 157 | 75 | 78,998 | 29,446 | 108,676 |
| Oklahoma | 0 | 142,114 | 2,655 | 64,038 | 208,806 |
| Oregon | 0 | 12,668 | 20,569 | 39,059 | 72,296 |
| Pennsylvania | 8,845 | 29,293 | 22,883 | 0 | 61,021 |
| Puerto Rico | 0 | 0 | 0 | 0 | 0 |
| Rhode Island | 0 | 0 | 0 | 0 | 0 |
| South Carolina | 0 | 21,232 | 6,454 | 13,082 | 40,768 |
| South Dakota | 1,659 | 4,853 | 939,882 | 121,432 | 1,067,826 |
| Tennessee | 0 | 1,375 | 191,821 | 0 | 193,196 |
| Texas | 0 | 8,060 | 10,765 | 0 | 18,825 |
| Utah | 0 | 123,168 | 550,843 | 10,597 | 684,607 |
| Vermont | 0 | 27,208 | 78,586 | 17,864 | 123,658 |
| Virgin Islands | 0 | 48,678 | 0 | 0 | 48,678 |
| Virginia | 0 | 34,045 | 633,679 | 75,762 | 743,486 |
| Washington | 0 | 11,209 | 33,285 | 13,302 | 57,797 |
| West Virginia | 14,262 | 32,938 | 49,324 | 0 | 96,524 |
| Wisconsin | 653,202 | 274,624 | 1,321,634 | 636,009 | 2,885,469 |
| Wyoming | 0 | 4,077 | 183,466 | 4,106 | 191,649 |
| Totals | \$1,006,698 | \$21,707,378 | \$16,746,517 | \$4,066,979 | \$43,527,572 |

Note: Disbursements through June 30, 2009. Because of the appeals process, funding commitments and disbursements may be made after the program year ended.
Source: USAC data. Rollups performed by the Industry Analysis and Technology Division, Wireline Competition Bureau, FCC.

Table 5.3
Disbursements by Service Speeds Acquired by Rural Health Care Providers
Funding Year 2007: July 1, 2007 through June 30, 2008

| State | Voice Grade | Broadband | | Other Service or Speed Unknown | Total |
|----------------------|----------------|-------------------|---------------------|--------------------------------------|--------------|
| | 56K to 199K | 200K to 1.49Mb | 1.5Mb and faster | | |
| Alabama | \$23,283 | \$89,678 | \$38,287 | \$0 | \$151,248 |
| Alaska | 0 | 21,717,566 | 7,054,650 | 0 | 28,772,216 |
| American Samoa | 0 | 108,400 | 0 | 0 | 108,400 |
| Arizona | 1,723 | 52,126 | 1,157,221 | 0 | 1,211,070 |
| Arkansas | 0 | 84,876 | 99,424 | 0 | 184,300 |
| California | 5,350 | 66,820 | 409,198 | 19,200 | 500,567 |
| Colorado | 2,919 | 2,365 | 85,854 | 0 | 91,139 |
| Connecticut | 0 | 0 | 0 | 0 | 0 |
| Delaware | 0 | 413 | 0 | 0 | 413 |
| District of Columbia | 0 | 0 | 0 | 0 | 0 |
| Florida | 0 | 17,680 | 383,254 | 0 | 400,933 |
| Georgia | 103,770 | 103,194 | 913,966 | 243,275 | 1,364,205 |
| Guam | 0 | 0 | 6,860 | 0 | 6,860 |
| Hawaii | 0 | 6,208 | 177,676 | 0 | 183,884 |
| Idaho | 0 | 34,994 | 192,809 | 0 | 227,804 |
| Illinois | 10,468 | 92,698 | 581,305 | 0 | 684,471 |
| Indiana | 17,860 | 85,533 | 394,878 | 0 | 498,271 |
| Iowa | 81,580 | 43,411 | 335,235 | 0 | 460,226 |
| Kansas | 6,120 | 40,983 | 154,211 | 0 | 201,314 |
| Kentucky | 32,150 | 205,258 | 272,690 | 0 | 510,098 |
| Louisiana | 0 | 16,867 | 31,326 | 0 | 48,193 |
| Maine | 361 | 36,849 | 2,103 | 0 | 39,314 |
| Maryland | 0 | 0 | 0 | 0 | 0 |
| Massachusetts | 0 | 2,953 | 125,577 | 0 | 128,530 |
| Michigan | 14,051 | 63,111 | 726,338 | 0 | 803,500 |
| Minnesota | 3,616 | 207,643 | 1,856,593 | 25,444 | 2,093,296 |
| Mississippi | 23,847 | 22,323 | 105,109 | 0 | 151,279 |
| Missouri | 2,300 | 37,511 | 287,616 | 0 | 327,428 |
| Montana | 0 | 41,073 | 560,785 | 7,828 | 609,686 |
| Nebraska | 0 | 37,966 | 1,431,609 | 0 | 1,469,575 |
| Nevada | 0 | 0 | 6,784 | 0 | 6,784 |
| New Hampshire | 0 | 0 | 0 | 0 | 0 |
| New Jersey | 0 | 0 | 0 | 0 | 0 |
| New Mexico | 0 | 209,476 | 93,468 | 0 | 302,944 |
| New York | 144 | 6,283 | 32,187 | 0 | 38,614 |
| North Carolina | 8,190 | 25,158 | 167,627 | 0 | 200,974 |
| North Dakota | 8,130 | 233,223 | 216,021 | 0 | 457,375 |
| Northern Mariana Is. | 0 | 0 | 0 | 0 | 0 |
| Ohio | 14,572 | 89,194 | 35,831 | 74,380 | 213,978 |
| Oklahoma | 0 | 248,758 | 2,500 | 0 | 251,258 |
| Oregon | 0 | 61,293 | 59,367 | 46,440 | 167,100 |
| Pennsylvania | 7,821 | 13,843 | 75,435 | 0 | 97,100 |
| Puerto Rico | 0 | 0 | 0 | 0 | 0 |
| Rhode Island | 0 | 0 | 0 | 0 | 0 |
| South Carolina | 0 | 27,960 | 1,859 | 0 | 29,819 |
| South Dakota | 1,920 | 60,083 | 1,045,367 | 0 | 1,107,370 |
| Tennessee | 0 | 13,050 | 346,220 | 0 | 359,271 |
| Texas | 37,017 | 123,299 | 71,578 | 14,819 | 246,713 |
| Utah | 311 | 19,011 | 394,391 | 0 | 413,713 |
| Vermont | 0 | 25,720 | 69,679 | 42,371 | 137,770 |
| Virgin Islands | 0 | 51,318 | 0 | 0 | 51,318 |
| Virginia | 0 | 90,760 | 366,521 | 122,760 | 580,040 |
| Washington | 0 | 7,903 | 32,096 | 0 | 39,999 |
| West Virginia | 20,815 | 68,676 | 95,005 | 0 | 184,496 |
| Wisconsin | 803,071 | 1,146,112 | 1,968,402 | 0 | 3,917,585 |
| Wyoming | 0 | 464 | 125,133 | 0 | 125,596 |
| Totals | \$1,231,390 | \$25,740,082 | \$22,590,045 | \$596,518 | \$50,158,034 |

Note: Disbursements through June 30, 2009. Because of the appeals process, funding commitments and disbursements may be made after the program year ended.

Source: USAC data. Rollups performed by the Industry Analysis and Technology Division, Wireline Competition Bureau, FCC.

Table 5.3
Disbursements by Service Speeds Acquired by Rural Health Care Providers
Funding Year 2008: July 1, 2008 through June 30, 2009

| State | Voice Grade | Broadband | | Other Service or Speed Unknown | Total |
|----------------------|----------------|-------------------|---------------------|--------------------------------------|--------------|
| | 56K to 199K | 200K to 1.49Mb | 1.5Mb and faster | | |
| Alabama | \$20,498 | \$4,327 | \$69,178 | \$0 | \$94,003 |
| Alaska | 0 | 9,508,454 | 3,204,963 | 0 | 12,713,417 |
| American Samoa | 0 | 141,191 | 0 | 0 | 141,191 |
| Arizona | 0 | 1,151 | 253,453 | 0 | 254,605 |
| Arkansas | 0 | 2,804 | 44,853 | 0 | 47,658 |
| California | 0 | 11,858 | 228,248 | 0 | 240,106 |
| Colorado | 0 | 3,956 | 109,085 | 0 | 113,041 |
| Connecticut | 0 | 0 | 0 | 0 | 0 |
| Delaware | 0 | 0 | 0 | 0 | 0 |
| District of Columbia | 0 | 0 | 0 | 0 | 0 |
| Florida | 0 | 17,998 | 178,279 | 0 | 196,277 |
| Georgia | 86,577 | 314,878 | 461,713 | 0 | 863,169 |
| Guam | 0 | 0 | 0 | 0 | 0 |
| Hawaii | 0 | 0 | 55,288 | 0 | 55,288 |
| Idaho | 0 | 5,162 | 47,516 | 0 | 52,677 |
| Illinois | 16,261 | 24,364 | 526,714 | 0 | 567,340 |
| Indiana | 8,429 | 23,602 | 120,422 | 0 | 152,453 |
| Iowa | 69,755 | 13,644 | 204,092 | 0 | 287,491 |
| Kansas | 7,541 | 22,166 | 146,609 | 0 | 176,315 |
| Kentucky | 20,547 | 21,031 | 149,413 | 0 | 190,991 |
| Louisiana | 0 | 4,725 | 4,167 | 0 | 8,892 |
| Maine | 0 | 0 | 0 | 0 | 0 |
| Maryland | 0 | 0 | 0 | 0 | 0 |
| Massachusetts | 0 | 0 | 28,304 | 0 | 28,304 |
| Michigan | 11,460 | 50,302 | 133,012 | 0 | 194,773 |
| Minnesota | 3,336 | 22,796 | 1,028,704 | 0 | 1,054,836 |
| Mississippi | 5,158 | 11,371 | 43,181 | 0 | 59,709 |
| Missouri | 13,381 | 26,183 | 3,939 | 0 | 43,503 |
| Montana | 0 | 53,993 | 310,252 | 0 | 364,244 |
| Nebraska | 0 | 22,142 | 924,990 | 0 | 947,133 |
| Nevada | 0 | 0 | 0 | 0 | 0 |
| New Hampshire | 0 | 1,839 | 0 | 0 | 1,839 |
| New Jersey | 0 | 0 | 0 | 0 | 0 |
| New Mexico | 0 | 42,589 | 2,206 | 0 | 44,795 |
| New York | 0 | 5,421 | 9,582 | 0 | 15,003 |
| North Carolina | 447 | 29,696 | 49,170 | 0 | 79,313 |
| North Dakota | 0 | 154,105 | 400,114 | 0 | 554,219 |
| Northern Mariana Is. | 0 | 0 | 0 | 0 | 0 |
| Ohio | 11,539 | 113,772 | 34,851 | 0 | 160,161 |
| Oklahoma | 0 | 0 | 66,753 | 0 | 66,753 |
| Oregon | 0 | 144,474 | 47,602 | 0 | 192,076 |
| Pennsylvania | 0 | 3,600 | 6,936 | 0 | 10,536 |
| Puerto Rico | 0 | 0 | 0 | 0 | 0 |
| Rhode Island | 0 | 0 | 0 | 0 | 0 |
| South Carolina | 0 | 394 | 4,588 | 0 | 4,982 |
| South Dakota | 0 | 38,940 | 1,036,510 | 0 | 1,075,450 |
| Tennessee | 0 | 5,636 | 122,247 | 0 | 127,883 |
| Texas | 18,249 | 401,062 | 37,421 | 0 | 456,732 |
| Utah | 0 | 3,560 | 0 | 0 | 3,560 |
| Vermont | 0 | 32,680 | 0 | 0 | 32,680 |
| Virgin Islands | 0 | 46,404 | 0 | 0 | 46,404 |
| Virginia | 0 | 142,815 | 152,954 | 0 | 295,769 |
| Washington | 0 | 288 | 18,392 | 0 | 18,680 |
| West Virginia | 17,289 | 57,248 | 41,101 | 0 | 115,638 |
| Wisconsin | 116,006 | 92,856 | 249,584 | 0 | 458,446 |
| Wyoming | 0 | 1,224 | 41,391 | 0 | 42,615 |
| Totals | \$426,472 | \$11,626,702 | \$10,597,776 | \$0 | \$22,650,950 |

Note: Disbursements through June 30, 2009. Because of the appeals process, funding commitments and disbursements may be made after the program year ended.

Source: USAC data. Rollups performed by the Industry Analysis and Technology Division, Wireline Competition Bureau, FCC.

Table 5.4
Disbursements per Person for Rural Health Care Support Mechanism, by State
Values in Thousands, Except Disbursements per Person in Rural Areas

Funding Year 2006: July 1, 2006 through June 30, 2007

| State or Jurisdiction | USAC Disbursements on Behalf of Rural Health Care Providers | Population in Rural Areas ¹ | Disbursements Per Person in Rural Areas |
|--------------------------|---|--|---|
| Alabama | \$42 | 1,407 | \$0.03 |
| Alaska | 25,251 | 367 | 68.87 |
| American Samoa | 0 | 57 | 0.00 |
| Arizona | 1,323 | 954 | 1.39 |
| Arkansas | 143 | 1,435 | 0.10 |
| California | 527 | 2,521 | 0.21 |
| Colorado | 92 | 777 | 0.12 |
| Connecticut | 0 | 334 | 0.00 |
| Delaware | 0 | 157 | 0.00 |
| District of Columbia | 0 | 0 | NA |
| Florida | 311 | 1,427 | 0.22 |
| Georgia | 925 | 2,520 | 0.37 |
| Guam | 78 | 155 | 0.50 |
| Hawaii | 198 | 335 | 0.59 |
| Idaho | 131 | 862 | 0.15 |
| Illinois | 585 | 1,878 | 0.31 |
| Indiana | 361 | 1,691 | 0.21 |
| Iowa | 365 | 1,600 | 0.23 |
| Kansas | 551 | 1,193 | 0.46 |
| Kentucky | 175 | 2,069 | 0.08 |
| Louisiana | 58 | 1,111 | 0.05 |
| Maine | 51 | 854 | 0.06 |
| Maryland | 0 | 385 | 0.00 |
| Massachusetts | 57 | 335 | 0.17 |
| Michigan | 579 | 1,769 | 0.33 |
| Minnesota | 1,622 | 1,594 | 1.02 |
| Mississippi | 86 | 1,821 | 0.05 |
| Missouri | 136 | 1,799 | 0.08 |
| Montana | 516 | 705 | 0.73 |
| Nebraska | 1,655 | 811 | 2.04 |
| Nevada | 55 | 305 | 0.18 |
| New Hampshire | 7 | 380 | 0.02 |
| New Jersey | 0 | 0 | NA |
| New Mexico | 320 | 856 | 0.37 |
| New York | 48 | 1,537 | 0.03 |
| North Carolina | 173 | 2,612 | 0.07 |
| North Dakota | 503 | 367 | 1.37 |
| Northern Mariana Islands | 0 | 69 | 0.00 |
| Ohio | 109 | 2,139 | 0.05 |
| Oklahoma | 209 | 1,378 | 0.15 |
| Oregon | 72 | 977 | 0.07 |
| Pennsylvania | 61 | 1,893 | 0.03 |
| Puerto Rico | 0 | 3,859 | 0.00 |
| Rhode Island | 0 | 55 | 0.00 |
| South Carolina | 41 | 1,205 | 0.03 |
| South Dakota | 1,068 | 503 | 2.12 |
| Tennessee | 193 | 1,827 | 0.11 |
| Texas | 19 | 3,280 | 0.01 |
| Utah | 685 | 531 | 1.29 |
| Vermont | 124 | 448 | 0.28 |
| Virgin Islands | 49 | 109 | 0.45 |
| Virginia | 743 | 1,503 | 0.49 |
| Washington | 58 | 1,136 | 0.05 |
| West Virginia | 97 | 1,043 | 0.09 |
| Wisconsin | 2,885 | 1,757 | 1.64 |
| Wyoming | 192 | 354 | 0.54 |
| Totals | \$43,528 | 58,285 | \$0.75 |

Note: Disbursements through June 30, 2009. Because of the appeals process, funding commitments and disbursements may be made after the program year ended.

¹ Population in entirely rural counties as of April 1, 2000 from the Census Bureau. Some commitments were allowed in non-rural counties in areas affected by the Goldsmith Modification. See 47 C.F.R. § 54.5. For those counties, the 2000 rural population has been estimated. Total population includes only those areas with RHC disbursements.

Source: USAC data. Rollups performed by the Industry Analysis and Technology Division, Wireline Competition Bureau, FCC.

Table 5.4
Disbursements per Person for Rural Health Care Support Mechanism, by State
Values in Thousands, Except Disbursements per Person in Rural Areas

Funding Year 2007: July 1, 2007 through June 30, 2008

| State or Jurisdiction | USAC Disbursements on Behalf of Rural Health Care Providers | Population in Rural Areas ¹ | Disbursements Per Person in Rural Areas |
|--------------------------|---|--|---|
| Alabama | \$151 | 1,407 | \$0.11 |
| Alaska | 28,772 | 367 | 78.47 |
| American Samoa | 108 | 57 | 1.90 |
| Arizona | 1,211 | 954 | 1.27 |
| Arkansas | 184 | 1,435 | 0.13 |
| California | 501 | 2,521 | 0.20 |
| Colorado | 91 | 777 | 0.12 |
| Connecticut | 0 | 334 | 0.00 |
| Delaware | 0 | 157 | 0.00 |
| District of Columbia | 0 | 0 | NA |
| Florida | 401 | 1,427 | 0.28 |
| Georgia | 1,364 | 2,520 | 0.54 |
| Guam | 7 | 155 | 0.04 |
| Hawaii | 184 | 335 | 0.55 |
| Idaho | 228 | 862 | 0.26 |
| Illinois | 684 | 1,878 | 0.36 |
| Indiana | 498 | 1,691 | 0.29 |
| Iowa | 460 | 1,600 | 0.29 |
| Kansas | 201 | 1,193 | 0.17 |
| Kentucky | 510 | 2,069 | 0.25 |
| Louisiana | 48 | 1,111 | 0.04 |
| Maine | 39 | 854 | 0.05 |
| Maryland | 0 | 385 | 0.00 |
| Massachusetts | 129 | 335 | 0.38 |
| Michigan | 803 | 1,769 | 0.45 |
| Minnesota | 2,093 | 1,594 | 1.31 |
| Mississippi | 151 | 1,821 | 0.08 |
| Missouri | 327 | 1,799 | 0.18 |
| Montana | 610 | 705 | 0.87 |
| Nebraska | 1,470 | 811 | 1.81 |
| Nevada | 7 | 305 | 0.02 |
| New Hampshire | 0 | 380 | 0.00 |
| New Jersey | 0 | 0 | NA |
| New Mexico | 303 | 856 | 0.35 |
| New York | 39 | 1,537 | 0.03 |
| North Carolina | 201 | 2,612 | 0.08 |
| North Dakota | 457 | 367 | 1.24 |
| Northern Mariana Islands | 0 | 69 | 0.00 |
| Ohio | 214 | 2,139 | 0.10 |
| Oklahoma | 251 | 1,378 | 0.18 |
| Oregon | 167 | 977 | 0.17 |
| Pennsylvania | 97 | 1,893 | 0.05 |
| Puerto Rico | 0 | 3,859 | 0.00 |
| Rhode Island | 0 | 55 | 0.00 |
| South Carolina | 30 | 1,205 | 0.02 |
| South Dakota | 1,107 | 503 | 2.20 |
| Tennessee | 359 | 1,827 | 0.20 |
| Texas | 247 | 3,280 | 0.08 |
| Utah | 414 | 531 | 0.78 |
| Vermont | 138 | 448 | 0.31 |
| Virgin Islands | 51 | 109 | 0.47 |
| Virginia | 580 | 1,503 | 0.39 |
| Washington | 40 | 1,136 | 0.04 |
| West Virginia | 184 | 1,043 | 0.18 |
| Wisconsin | 3,918 | 1,757 | 2.23 |
| Wyoming | 126 | 354 | 0.35 |
| Totals | \$50,158 | 57,962 | \$0.87 |

Note: Disbursements through June 30, 2009. Because of the appeals process, funding commitments and disbursements may be made after the program year ended.

¹ Population in entirely rural counties as of April 1, 2000 from the Census Bureau. Some commitments were allowed in non-rural counties in areas affected by the Goldsmith Modification. See 47 C.F.R. § 54.5. For those counties, the 2000 rural population has been estimated. Total population includes only those areas with RHC disbursements.

Source: USAC data. Rollups performed by the Industry Analysis and Technology Division, Wireline Competition Bureau, FCC.

6. Subscribership and Penetration

The number and percentage of households that have telephone service represent the most fundamental measures of the extent of universal service. Continuing analysis of telephone penetration statistics allows us to examine the aggregate effects of Commission actions on households' decisions to maintain, acquire or drop telephone service. This section presents comprehensive data on telephone penetration statistics from the Current Population Survey (CPS) collected three times a year by the Bureau of the Census under contract with the Federal Communications Commission.¹ Along with telephone penetration statistics for the United States and each of the states from November 1983 to March 2009, data are provided on penetration based on various demographic characteristics. This section also presents historical data from the decennial census and annual data from the American Community Survey (ACS) collected by the Bureau of the Census. This section also updates information on telephone penetration by income by state.² This information is designed to help evaluate the degree of success of making telephone service available to low-income households in each state.

The most widely used measure of telephone subscribership is the percentage of households with telephone service, sometimes called a measure of telephone penetration. Prior to 1980, precise measurements of telephone subscribership received little attention. Historical estimates of telephone penetration were based on a comparison of the number of residential main stations to the number of households or housing units. Measures of penetration based on the number of residential lines, however, became subject to a large margin of error as more and more households added second telephone lines and more consumers acquired second homes. By 1980, the traditional measure of penetration (residential lines divided by the number of households) reached 96%, while the proportion of households reporting that they had telephones in the 1980 census was 92.9%.

Recognizing the need for more precise periodic measurements of subscribership, the Commission requested that the Census Bureau include questions on telephone availability as part of its CPS, which monitors demographic trends between the decennial censuses. This survey is a staggered panel survey in which the people residing at particular addresses are included in the survey for four consecutive months in one year and the same four months in the following year. Use of the CPS has several advantages: it is conducted every month by an independent and expert agency; the sample is large; and the questions are consistent. Thus, changes in the results can be compared over time with a reasonable degree of confidence.

1 This information was included in Industry Analysis and Technology Division, Wireline Competition Bureau, Federal Communications Commission, *Telephone Subscribership in the United States* (August 13, 2009). That report is updated three times a year.

2 This information was included in Industry Analysis and Technology Division, Wireline Competition Bureau, Federal Communications Commission, *Telephone Penetration by Income by State* (August 6, 2009). That report contains information on the number of households in each state as well as the percentages reported here.

In the 1980 decennial census, the question "Do you have a telephone?" was added to the long-form questionnaire. The same question was used in 1990. With the telephone companies no longer owning the telephone instruments beginning in 1984, it is possible for someone to have a telephone but not have service. Therefore, the question was changed in 2000 to avoid the possible bias from having a phone but no service. In the 2000 decennial census, the question was changed to "Is there telephone service available in this [housing unit] from which you can both make and receive calls?" The question also allows for the possibility of the substitution of wireless service for wireline service. Beginning in 2001 the Census Bureau introduced the ACS, which was designed to replace the long form of the decennial census. Unfortunately, the results of the CPS cannot be directly compared with the penetration figures contained in the 1980, 1990, and 2000 decennial censuses or the ACS. This is due to differences in sampling techniques and survey methodologies, and because of differences in the context in which the questions were asked. Also, the CPS uses households as the basis of measurement, while the decennial census and the ACS use occupied housing units instead. For example, the 2000 decennial census reported 97.6% of all occupied housing units in the United States had telephone service available, whereas the CPS data showed a penetration rate of 94.6% of households for March 2000. This difference is statistically significant and appears to indicate that the CPS value may be on the low side and the decennial census value may be on the high side, with the most probable value lying somewhere in between.

The decennial census data have the advantage of using much larger samples than the CPS because they are based on a sample of one-in-six households that filled out the Census Bureau's long form. This makes it possible to look at long-run trends for small minority groups. For example, statistics from the 2000 census estimated that 67.9% of all American Indian households living on federally recognized reservations and trust lands had telephone service, as compared with 46.6% estimated from the 1990 census.³

The specific questions asked in the CPS are: "Does this house, apartment, or mobile home have telephone service from which you can both make and receive calls? Please include cell phones, regular phones, and any other type of telephone."⁴ And, if the answer to the first question

3 For more information, see the report Industry Analysis and Technology Division, Wireline Competition Bureau, Federal Communications Commission, *Telephone Subscribership on American Indian Reservations and Off-Reservation Trust Lands* (May 5, 2003).

4 The questions are intended to be neutral as to whether the household has wireline or wireless phones. Through November 2004, this question had been worded: "Is there a telephone in this house/apartment?" Because of the increasing number of households that have wireless only, there was some concern that some of these households may not think of their cell phones when asked if they have a telephone. Consequently, beginning in December 2004, CPS changed its telephone question to the wording given above. It is possible that some of the drop in the penetration rate between November 2004 and March 2005 is for households who had a phone, but did not have service.

is "no," this is followed up with, "Is there a telephone elsewhere on which people in this household can be called?" If the answer to the first question is "yes," the household is counted as having a telephone "in unit." If the answer to either the first or second question is "yes," the household is counted as having a telephone "available." The "in unit" data and the "available" data are reported in Tables 6.9 through 6.13 and 6.15 through 6.19, and Charts 6.1 and 6.8. All of the remaining tables and charts of this section just report the "in unit" data.

Although the survey is conducted every month, not all questions are asked every month. The telephone questions are asked once every four months: in the month that a household is first included in the sample and in the month that the household reenters the sample a year later. Since the sample is staggered, the reported information for any given month actually reflects responses over the preceding four months. Aggregated summaries of the responses are reported to the Commission, based on the surveys conducted through March, July, and November of each year. The CPS later provides the Commission with the raw data files containing all of the responses to all of the questions on the CPS questionnaires in those months.⁵

The CPS data are based on a nationwide sample of about 50 to 60 thousand households in the 50 states and the District of Columbia. (The CPS does not cover outlying areas that are not states, such as Puerto Rico, Guam, American Samoa, the Virgin Islands, and the Northern Mariana Islands.) Because a sample is used, the estimates are subject to sampling error. For the nationwide totals, changes in telephone penetration between consecutive reports of less than or equal to 0.7% may be due to sampling error and cannot be regarded as statistically significant.⁶ As explained below, when comparing the same month in two consecutive years, changes of less than 0.6% are not statistically significant. When comparing annual averages, changes of less than or equal to 0.4% are not statistically significant. The annual averages are the average of the three surveys of the year in question. For individual states or other subgroups of the U.S. population, the amount of sampling variability is much greater, because the sample sizes are smaller. This will require larger changes to yield statistical significance at the same confidence level.

The data in this section are not seasonally adjusted. Because there is a fifty percent overlap in the sample with the sample for the same month in the previous year, there is a high correlation between values a year apart. However, after accounting for this, there has been no significant systematic seasonal variation.

Once a year, in March, the CPS supplements its survey with additional questions, which include detailed information about income, and augments its sample with about 2,500 additional Hispanic households. Starting in 2001, the sample was further augmented with about 20,000

5 Tables 6.3 through 6.5, 6.11, and 6.17 of this section are derived from these raw data files.

6 The determination of the statistical significance of a change over time is discussed below. The critical value is dependent on the sizes of the samples from which the change is computed and by the confidence level, which is 95% here.

additional households with children.⁷ The more detailed information from the March surveys makes it possible to adjust the income categories for inflation, and therefore make the purchasing power within each category stable over time. In the July and November surveys, only broad income categories are reported. (These are the categories that appear in Table 6.10.)

The Commission's Lifeline support mechanism was instituted in 1984 to help low-income households afford the monthly cost of telephone service. Under the federal Lifeline support mechanism, telephone companies offer reduced rates to qualifying households and receive reimbursement from the federal universal service support mechanisms. Initially, Lifeline was available only in those states that chose to participate by providing matching assistance.

Effective in 1998, the federal Lifeline support mechanism was revised so that a basic level of assistance would be provided in all states.⁸ Additional federal support is also provided wherever a state chooses to provide matching assistance, at a rate of \$1 in federal support for each \$2 of state matching support, up to a maximum of \$1.75 federal support (corresponding to \$3.50 of state matching support). States may provide further support without further matching federal assistance.⁹

Results and Statistical Analysis

Census Bureau figures for March 2009 show that the percentage of households subscribing to telephone service is 95.6%. This is an increase of 0.4% from the 95.2% of March 2008. The average penetration rate for the year 2008 was 95.2%, which is an increase of 0.4% from the 2007 average of 94.8%.

This section includes figures showing subscribership percentages by state, by the head of the household's age and race¹⁰, by household size, by income, and for adult individuals by labor force

7 The responses from the additional Hispanic households and households with children are not included in Tables 6.1, 6.3, and 6.7 through 6.11. Thus, in some cases, there may be small discrepancies between the percentages in those tables and the percentages in Tables 6.4 through 6.6 and 6.12.

8 The basic federal Lifeline support level is the subscriber line charge plus \$1.75 per line per month. Eligible subscribers living on tribal lands may receive up to \$25 additional Lifeline support as long as they pay at least \$1 a month for local phone service, after the discount.

9 A few states provide state Lifeline support that generally exceeds \$3.50. In addition, in other states the amount of state support is whatever is required to bring the local service cost to a certain price level, which could mean support in excess of \$3.50 for customers of companies with high local rates.

10 The racial categories reported in the CPS are white, black, and other. The "other"

status. The March 2009 data show that 96.2% of adult individuals in the civilian non-institutionalized population have a telephone in their household. This is an increase of 0.3% from the 95.9% of March 2008. The average penetration rate for 2008 was 95.8% for adult individuals, which is an increase of 0.3% from the 2007 average of 95.5%.

This section contains twenty tables and nine charts presenting penetration statistics for various geographic and demographic characteristics. The charts and the first eight tables present summaries of the available information. Tables 6.9 through 6.14 present more detailed information. In Tables 6.9 through 6.13, only the annual averages are included for the years 1984 through 2006. March, July, and November data for those years are available in previous Monitoring Reports in CC Docket Nos. 87-339 or 98-202. Tables 6.15 through 6.20 provide information necessary to determine the statistical significance of changes in the penetration rates over time.

Table 6.1 summarizes the CPS telephone penetration data for the United States, combining information on the number of households with the penetration rates.

Chart 6.1 graphically depicts the nationwide penetration rates for households over time using annual average CPS data.

Table 6.2 shows the historical estimates for the United States based on AT&T data through 1970, the decennial censuses for 1980 through 2000, and the ACS for 2001 through 2008. It also shows per capita wire lines and wireless subscribers.

Further information from the ACS is shown in Tables 6.3 and 6.4. Table 6.3 shows characteristics including housing unit tenure, age of the householder, and race and ethnicity of the householder and Table 6.4 shows state data. Data for Puerto Rico were included for the first time in 2005. The Puerto Rico data are not included in the U.S. national totals.

Table 6.5 summarizes the CPS telephone penetration rates by state, showing the average rates for 1984 and 2008, the change between those two years, and an indication as to whether the change is statistically significant. The statistical significance of a change is determined not only by the magnitude of that change, but also by the sizes of the samples used to estimate the change.

Chart 6.2 depicts the states with average 2008 penetration rates (as shown in Table 6.5) more than 1% below the national average, within 1% of the national average, or more than 1% above the national average.

category (which includes Asians, Native Americans, and anyone else who does not consider himself or herself to fall into the “white” or “black” categories) is not included in the tables and charts in this report because the sample size is too small. The ethnic category Hispanic, however, is included in the tables and charts. Hispanics can be of any race for purposes of the categories reported in the CPS.

Chart 6.3 depicts changes in household penetration rates by state (as shown in Table 6.5) between the average 1984 and 2008 rates. States with statistically significant increases or decreases are shown, along with other states with increases or decreases.

Chart 6.4 depicts the relationship between telephone penetration and household income, using average 2008 penetration rates for all households and for households headed by white, black, and Hispanic persons.¹¹ It is based on data in Table 6.10.

Chart 6.5 depicts the relationship between telephone penetration and household size, using average 2008 penetration rates for all households and for households headed by white, black, and Hispanic persons. It is based on data in Table 6.11.

Chart 6.6 depicts the relationship between telephone penetration and the head of the household's age, using average 2008 penetration rates for all households and for households headed by white, black, and Hispanic persons. It is based on data in Table 6.12.

Chart 6.7 depicts the relationship between telephone penetration and labor force status for civilian non-institutionalized adults, using average 2008 penetration rates for all adults and for white, black, and Hispanic adults. It is based on data in Table 6.13.

Chart 6.8 graphically depicts the nationwide penetration rates for civilian non-institutionalized adults over time using annual average data. It is also based on data in Table 6.13.

Chart 6.9 shows the telephone penetration rates in March of each year through 2008 for each of five income categories, adjusted for inflation, for the entire United States. It is based on data in Table 6.14. The income categories (expressed in March 1984 dollars) are: \$9,999 or less; \$10,000 - \$19,999; \$20,000 - \$29,999; \$30,000 - \$39,999; and \$40,000 or more. These categories were chosen because they are of approximately equal size, both in terms of income ranges and the number of households in each category. The upper limit of the lowest category is also approximately equal to the federal poverty line for a family of four. Between 1984 and 2008, there was a statistically significant increase in the penetration rate for all households. There also were statistically significant increases in penetration rates in the two lowest income categories over this time period.¹² For the middle income category the penetration rate was a small but not statistically significant increase between 1984 and 2008. For the two highest income categories there were decreases in the penetration rate that were not statistically significant between 1984 and 2008. Not all of the increases in the national total penetration rate can be explained by increases in real income, because

11 The CPS includes three racial categories: white, black, and other. Others, which include Native Americans, Asians, and Pacific Islanders, are not reported separately because of small sample sizes, but they are included in the totals. Hispanics are reported as an ethnic group, and can be of any race.

12 See footnote 20 for the critical values for these significance tests.

real income increases are reflected in the movement of households between categories. Thus, penetration changes within each income category represent changes holding real income constant.

To help evaluate the effect of the federal Lifeline support mechanism, Table 6.6 focuses on changes in telephone penetration rates from just before the program was established to just before it was substantially expanded in 1998, by comparing penetration rates for states with and without state Lifeline programs prior to 1998.¹³ Briefly, penetration rate increases were greater, on average, in states with Lifeline programs than in states without Lifeline programs.¹⁴ The effect is especially apparent for low-income households,¹⁵ which are the households primarily affected by the federal and state Lifeline programs. Between March 1984 and March 1997, the increase in the average penetration rate in states with Lifeline programs was 6.5% for low-income households. During this period, the increase in subscribership among low-income households in those states that adopted Lifeline programs was double that of states that did not adopt such programs, although there may have been other factors besides Lifeline that contributed to this result.

Information on all households is also included in Table 6.6. Overall penetration rates are more generally available and more commonly cited as measures of penetration than are rates only for low-income households. Penetration rate increases were again greater, on average, in states that established Lifeline programs. The increase for states with Lifeline programs was statistically significant,¹⁶ but the increase for states without state Lifeline programs was not. States that adopted Lifeline programs before 1998 generally had lower penetration rates in 1984 than those that did not adopt such programs. By 1997, the difference in the penetration rates for the two groups diminished significantly.

-
- 13 The expanded program was adopted in 1997, and took effect on January 1, 1998. States with Lifeline programs prior to 1998 are identified in Table 6.8 by showing that the year that Lifeline began was before 1998. Prior to the expansion, states participating in the federal Lifeline program were required to match the federal support with their own state support.
- 14 The averages for the groups of states were computed as weighted averages of the states in the groups, using the total number of households in each state as weights. This was calculated as the total number of households with telephone service in each group of states divided by the total number of households in that group.
- 15 Low-income households are those with incomes under \$10,000 expressed in March 1984 dollars, which is equivalent to \$20,812 in March 2008 dollars.
- 16 See the paragraph describing Tables 6.15 through 6.19 for a discussion of the determination of the statistical significance of a change over time. The critical value is dependent on the sizes of the samples from which the change is computed.

Table 6.7 focuses on the change in penetration rates between March 1997 (before the expansion of the federal Lifeline program) and March 2008. The states are divided into three groups:

- “Full or High Assistance” states providing at least \$3.00 of state support to get federal matching support of at least \$1.50 per line per month;
- “Intermediate Assistance” states providing between \$0.50 and \$3.00 of state support, and receiving between \$0.25 and \$1.50 federal matching support per line per month;
- “Basic or Low Assistance” states providing less than \$0.50 of state support, and receiving less than \$0.25 federal matching support per line per month.

On average, for low-income households in those states where full or high assistance is provided, telephone penetration increased by 4.0%, between March 1997 and March 2008. This increase is statistically significant. In this group of states there was a statistically significant increase of 1.1% in the overall penetration rate for all households. For states with intermediate assistance, there was a statistically significant increase of 3.8% in the low-income penetration rate and a statistically significant increase of 1.6% in overall penetration. For states with basic or low assistance, the average penetration for low-income households increased by 1.4% and the average penetration for all households increased by 0.3%. The changes in the two lower categories were not statistically significant.

Data on individual states are provided in Table 6.8. The support amounts shown in Table 6.8 are the average state support plus federal matching support for all lifeline subscribers in March 2008.¹⁷ They do not include state support in excess of the \$3.50 limit that is eligible for federal matching support.¹⁸ Thus, they range from zero to a maximum of \$5.25.

Table 6.9 shows the CPS penetration rates for the United States and for each state beginning with November 1983. Because the CPS began collecting this data only in 1983, comparable values are not available prior to November 1983. For each of the surveys, the column headed "Unit" indicates the percentage of households for which there is a telephone in the housing unit. The column headed "Avail." indicates the percentage of households which have telephone service available for incoming calls, either in the housing unit or elsewhere (such as at work or at a neighbor's home).

Table 6.10 shows the nationwide penetration rates for households by income and the race of the head of the household. It shows a strong relationship between income and penetration. Caution should be used in comparing these figures over time, because these income levels are not adjusted

17 These support amounts are from Table 2.3.

18 Any state support over \$3.50 per line is not matched by further federal support. The federal support includes half of the state support up to the \$3.50 limit. Thus the maximum federal matching support is \$1.75 per line per month.

for inflation. Thus, the same nominal income level at two points in time will reflect different real incomes in terms of purchasing power. Also, the income categories have changed over time due to the changing value of the dollar. Consequently, when evaluating penetration changes by income levels over time, Table 6.14 should be used.

Table 6.11 shows the nationwide penetration rates for households by the size of the household and the race of the householder. It shows that penetration is higher for households of 2 to 5 people than it is for single-person households or those with 6 or more people.

Table 6.12 shows the nationwide penetration rates for households by the age and race of the head of the household. It shows that the penetration rate is lowest for young and non-white households.

Table 6.13 shows the nationwide penetration rates for all persons that are at least 15 years old in the civilian non-institutionalized population by their race and employment status. Since this table is for individual adults rather than households, the total penetration rates are different from those in the previous tables. It shows that penetration is lowest among the unemployed.

Table 6.14 shows the penetration rates for each of the income categories, adjusted for inflation, shown in Chart 6.9, for each state for March of each year. The table shows only five categories, rather than the more numerous categories of the nationwide data in Table 6.10, because the small sample sizes caused by a larger number of categories would result in unreliably large sampling variability for the individual states. The relative levels of the March Consumer Price Index for all items (as reported in Table 7.4) were used to make the inflation adjustment. Thus, for example, \$10,000 in March 1984 dollars had the same purchasing power as \$20,812 in March 2008 dollars. The precise current dollar values in each year are reported at the end of Table 6.14.

Tables 6.15 through 6.19 present the critical values at the 95% confidence level for testing the statistical significance of changes in penetration rates over time in the earlier tables.¹⁹ These critical values are relevant because changes less than or equal to the values shown are likely to be due to sampling error, and thus cannot be regarded as demonstrating that a change in telephone penetration has occurred. In some cases, these critical values are very large because the sample sizes are very small for these subcategories, rendering the changes in estimated penetration rates unreliable. Because there is an overlap of half of the sample from year to year, but no overlap in the sample between surveys that are four months apart, annual changes are less subject to variations in sampling error. Consequently, the critical values should be multiplied by 0.8 when making a comparison for the same month in two consecutive years. When comparing the annual averages, the critical values should be multiplied by 0.5774, since these averages are based on three surveys, and hence have a lower standard error. When comparing annual averages of two consecutive years, the critical values should be multiplied by .46, taking into account both of the above factors.

19 At the end of 2007, the Census Bureau revised their variability estimates upward, probably reflecting the increased variability in the penetration rates in recent years.

Table 6.20 shows the sample sizes on which the estimates of Table 6.14 are based. The sampling variability is inversely related to the square root of the sample size. The critical values for individual income categories in Table 6.14 can therefore be estimated by taking the critical value for the state "In Unit" total and multiplying it by the square root of the ratio of the sample size for the state total to the sample size for the income category. In most cases, the critical value for an individual income category will be between two and three times the critical value for the state total.²⁰ In some cases, these critical values are very large because the sample sizes are very small for these subcategories, thereby rendering the estimated penetration rates unreliable.

20 For example, using this methodology to calculate critical values for comparing the 1984 and 2008 values for the United States Total, the critical values are 1.5% for the \$10,000 - \$19,999 and the \$40,000 or more categories, 1.6% for the \$9,999 or less category, 1.7% for the \$20,000 - \$29,999 category, and 2.0% for the \$30,000 - \$39,999 category. These compare with 0.7% for all households.

Table 6.1
Household Telephone Subscribership in the United States

| Date | Households (millions) | Households with Telephones (millions) | Percentage with Telephones | Households without Telephones (millions) | Percentage without Telephones |
|---------------|-----------------------|---------------------------------------|----------------------------|--|-------------------------------|
| November 1983 | 85.8 | 78.4 | 91.4% | 7.4 | 8.6% |
| March 1984 | 86.0 | 78.9 | 91.8% | 7.1 | 8.2% |
| July 1984 | 86.6 | 79.3 | 91.6% | 7.3 | 8.4% |
| November 1984 | 87.4 | 79.9 | 91.4% | 7.5 | 8.6% |
| March 1985 | 87.4 | 80.2 | 91.8% | 7.2 | 8.2% |
| July 1985 | 88.2 | 81.0 | 91.8% | 7.2 | 8.2% |
| November 1985 | 88.8 | 81.6 | 91.9% | 7.2 | 8.1% |
| March 1986 | 89.0 | 82.1 | 92.2% | 6.9 | 7.8% |
| July 1986 | 89.5 | 82.5 | 92.2% | 7.0 | 7.8% |
| November 1986 | 89.9 | 83.1 | 92.4% | 6.8 | 7.6% |
| March 1987 | 90.2 | 83.4 | 92.5% | 6.8 | 7.5% |
| July 1987 | 90.7 | 83.7 | 92.3% | 7.0 | 7.7% |
| November 1987 | 91.3 | 84.3 | 92.3% | 7.0 | 7.7% |
| March 1988 | 91.8 | 85.3 | 92.9% | 6.5 | 7.1% |
| July 1988 | 92.4 | 85.7 | 92.8% | 6.7 | 7.2% |
| November 1988 | 92.6 | 85.7 | 92.5% | 6.9 | 7.5% |
| March 1989 | 93.6 | 87.0 | 93.0% | 6.6 | 7.0% |
| July 1989 | 93.8 | 87.5 | 93.3% | 6.3 | 6.7% |
| November 1989 | 93.9 | 87.3 | 93.0% | 6.6 | 7.0% |
| March 1990 | 94.2 | 87.9 | 93.3% | 6.3 | 6.7% |
| July 1990 | 94.8 | 88.4 | 93.3% | 6.4 | 6.7% |
| November 1990 | 94.7 | 88.4 | 93.3% | 6.3 | 6.7% |
| March 1991 | 95.3 | 89.2 | 93.6% | 6.1 | 6.4% |
| July 1991 | 95.5 | 89.1 | 93.3% | 6.4 | 6.7% |
| November 1991 | 95.7 | 89.4 | 93.4% | 6.3 | 6.6% |
| March 1992 | 96.6 | 90.7 | 93.9% | 5.9 | 6.1% |
| July 1992 | 96.6 | 90.6 | 93.8% | 6.0 | 6.2% |
| November 1992 | 97.0 | 91.0 | 93.8% | 6.0 | 6.2% |
| March 1993 | 97.3 | 91.6 | 94.2% | 5.7 | 5.8% |
| July 1993 | 97.9 | 92.2 | 94.2% | 5.7 | 5.8% |
| November 1993 | 98.8 | 93.0 | 94.2% | 5.8 | 5.8% |
| March 1994 | 98.1 | 92.1 | 93.9% | 6.0 | 6.1% |
| July 1994 | 98.6 | 92.4 | 93.7% | 6.2 | 6.3% |
| November 1994 | 99.8 | 93.7 | 93.8% | 6.2 | 6.2% |
| March 1995 | 99.9 | 93.8 | 93.9% | 6.1 | 6.1% |
| July 1995 | 100.0 | 94.0 | 94.0% | 6.0 | 6.0% |
| November 1995 | 100.4 | 94.2 | 93.9% | 6.2 | 6.1% |
| March 1996 | 100.6 | 94.4 | 93.8% | 6.2 | 6.2% |
| July 1996 | 101.2 | 95.0 | 93.9% | 6.1 | 6.1% |
| November 1996 | 101.3 | 95.1 | 93.9% | 6.2 | 6.1% |
| March 1997 | 102.0 | 95.8 | 93.9% | 6.2 | 6.1% |
| July 1997 | 102.3 | 96.1 | 93.9% | 6.2 | 6.1% |
| November 1997 | 102.8 | 96.5 | 93.8% | 6.3 | 6.2% |
| March 1998 | 103.4 | 97.4 | 94.1% | 6.1 | 5.9% |
| July 1998 | 103.4 | 97.3 | 94.1% | 6.1 | 5.9% |
| November 1998 | 104.1 | 98.0 | 94.2% | 6.1 | 5.8% |
| March 1999 | 104.8 | 98.5 | 94.0% | 6.3 | 6.0% |
| July 1999 | 105.1 | 99.2 | 94.4% | 5.9 | 5.6% |
| November 1999 | 105.4 | 99.1 | 94.1% | 6.3 | 5.9% |
| March 2000 | 105.3 | 99.6 | 94.6% | 5.7 | 5.4% |
| July 2000 | 105.8 | 99.8 | 94.4% | 5.9 | 5.6% |
| November 2000 | 106.5 | 100.2 | 94.1% | 6.3 | 5.9% |
| March 2001 | 107.0 | 101.1 | 94.6% | 5.8 | 5.4% |
| July 2001 | 106.9 | 101.7 | 95.1% | 5.2 | 4.9% |
| November 2001 | 107.7 | 102.2 | 94.9% | 5.5 | 5.1% |
| March 2002 | 108.3 | 103.4 | 95.5% | 4.8 | 4.5% |
| July 2002 | 108.5 | 103.2 | 95.1% | 5.3 | 4.9% |
| November 2002 | 109.0 | 104.0 | 95.3% | 5.1 | 4.7% |
| March 2003 | 112.1 | 107.1 | 95.5% | 5.0 | 4.5% |
| July 2003 | 112.1 | 106.8 | 95.2% | 5.3 | 4.8% |
| November 2003 | 113.1 | 107.1 | 94.7% | 6.0 | 5.3% |
| March 2004 | 112.9 | 106.4 | 94.2% | 6.5 | 5.8% |
| July 2004 | 113.5 | 106.5 | 93.8% | 7.1 | 6.2% |
| November 2004 | 113.8 | 106.4 | 93.5% | 7.4 | 6.5% |
| March 2005 | 114.5 | 105.8 | 92.4% | 8.7 | 7.6% |
| July 2005 | 114.4 | 107.5 | 94.0% | 6.8 | 6.0% |
| November 2005 | 115.2 | 107.0 | 92.9% | 8.2 | 7.1% |
| March 2006 | 115.5 | 107.2 | 92.8% | 8.4 | 7.2% |
| July 2006 | 116.2 | 109.9 | 94.6% | 6.3 | 5.4% |
| November 2006 | 116.4 | 108.8 | 93.4% | 7.6 | 6.6% |
| March 2007 | 117.1 | 110.8 | 94.6% | 6.4 | 5.4% |
| July 2007 | 117.7 | 111.7 | 95.0% | 5.9 | 5.0% |
| November 2007 | 118.2 | 112.2 | 94.9% | 6.0 | 5.1% |
| March 2008 | 117.8 | 112.2 | 95.2% | 5.6 | 4.8% |
| July 2008 | 118.0 | 112.6 | 95.4% | 5.5 | 4.6% |
| November 2008 | 118.6 | 112.7 | 95.0% | 5.9 | 5.0% |
| March 2009 | 118.4 | 113.2 | 95.6% | 5.2 | 4.4% |

Note: Details may not appear to add to totals due to rounding.

Chart 6.1

Telephone Penetration

Households

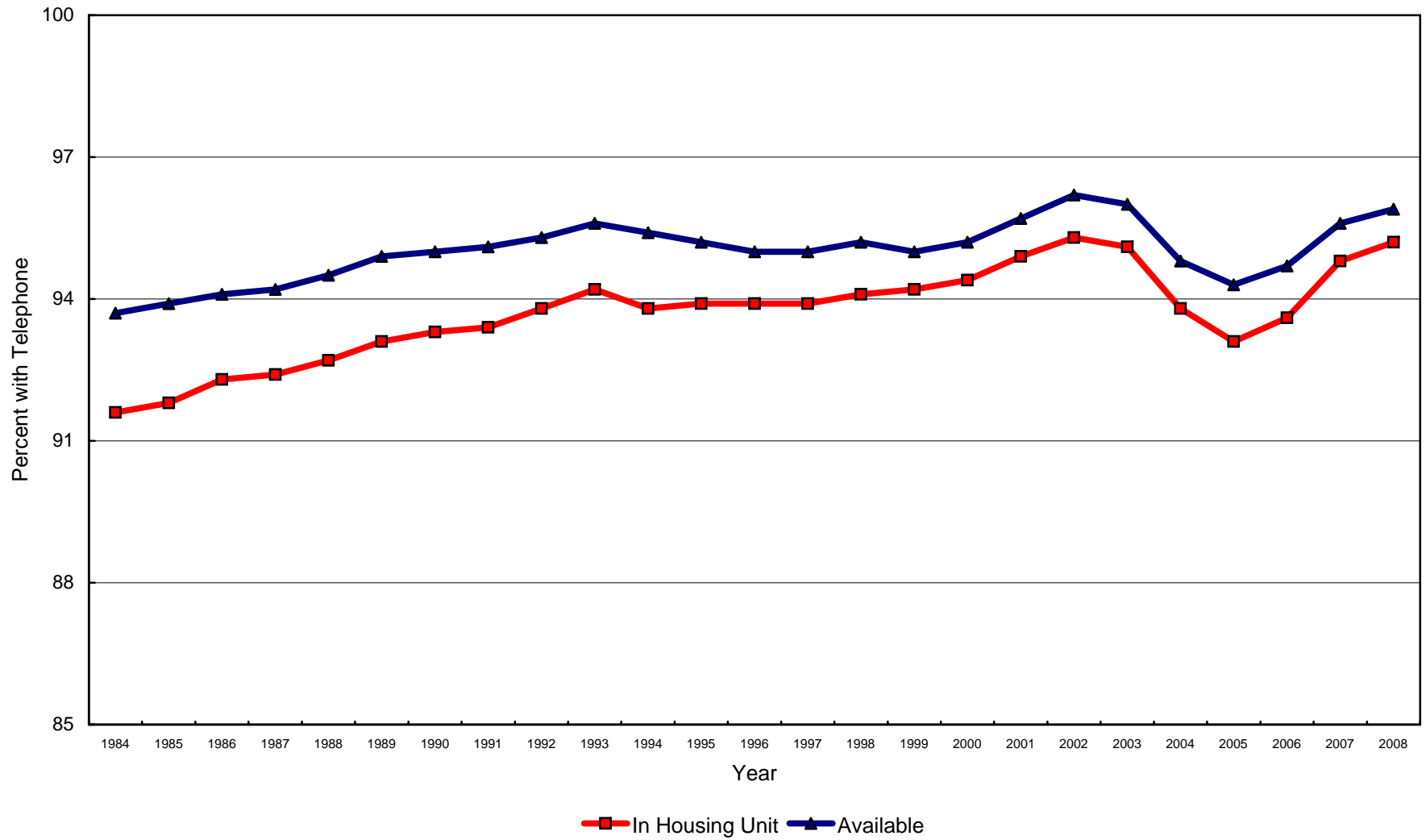

**Table 6.2
Historical Telephone Penetration Estimates**

| Year | Percentage of Housing Units with Telephones | Telephone Wire Lines per 100 Population | Wireless Subscribers per 100 Population |
|-------------|--|--|--|
| 1920 | 35.0 % | 9.6 | |
| 1930 | 40.9 | 12.5 | |
| 1940 | 36.9 | 12.7 | |
| 1950 | 61.8 | 21.7 | |
| 1960 | 78.3 | 27.6 | |
| 1970 | 90.5 | 35.0 | |
| 1980 | 92.9 | 45.1 | |
| 1990 | 94.8 | 54.7 | 1.8 |
| 2000 | 97.6 | 67.9 | 34.5 |
| 2001 | 96.9 | 67.4 | 41.5 |
| 2002 | 96.6 | 65.7 | 46.8 |
| 2003 | 96.2 | 63.8 | 51.0 |
| 2004 | 95.7 | 61.5 | 57.9 |
| 2005 | 94.8 | 60.1 | 65.8 |
| 2006 | 94.1 | 57.7 | 73.6 |
| 2007 | 94.6 | 54.2 | 80.8 |
| 2008 | 98.2 | 50.9 | 86.4 |

Sources: Percentage data for 1920 to 1970 from the U.S. Census Bureau, *Historical Statistics of the United States, Colonial Times to 1970*, Part 2, page 783. Percentage data for 1980 to 2000 from the decennial censuses. Percentage data for 2001 to 2007 from the Census Bureau's American Community Survey. Telephone line data for 1920 through 1970 are estimated by multiplying the number of telephones by the proportion of main plus equivalent main stations to total telephones for the Bell System. Prior to 1950, the 1950 proportion is used. For 1980 and 1990, ILEC local loops are used; see Table 7.1 of Industry Analysis and Technology Division, Wireline Competition Bureau, *Trends in Telephone Service* (August 2008). For 2000 to 2008, June ILEC and CLEC lines are used from Table 1 of Industry Analysis and Technology Division, Wireline Competition Bureau, *Local Telephone Competition: Status as of June 30, 2008* (July 2009). June wireless subscribers reported by CTIA are from Table 11.1 of Industry Analysis and Technology Division, Wireline Competition Bureau, *Trends in Telephone Service* (August 2008). For 1920 to 2000, the population from the decennial census is used. For 2001 to 2008, Census Bureau population estimates for July 1 are used.

Table 6.3
Telephone Penetration by Selected Characteristics
(Percentage of Occupied Housing Units with Telephone Service)

| Characteristic | 2001 | 2002 | 2003 | 2004 | 2005 | 2006 | 2007 | 2008 |
|-------------------------------------|-------------|-------------|-------------|-------------|-------------|-------------|-------------|-------------|
| Housing Unit Tenure | | | | | | | | |
| Owner Occupied | 98.8 % | 98.7 % | 98.5 % | 98.3 % | 97.7 % | 97.1 % | 97.1 % | 99.3 % |
| Renter Occupied | 93.4 | 92.6 | 91.6 | 90.4 | 89.0 | 87.9 | 89.5 | 96.2 |
| Age of Householder | | | | | | | | |
| 15 - 34 | 94.5 | 93.6 | 92.0 | 90.2 | 88.0 | 86.3 | 87.8 | 93.4 |
| 35 - 64 | 97.3 | 97.2 | 97.1 | 96.7 | 96.1 | 95.4 | 95.6 | 98.4 |
| 65 + | 98.7 | 98.6 | 98.7 | 98.7 | 98.6 | 98.5 | 98.5 | 99.2 |
| Race of Householder | | | | | | | | |
| White | 97.6 | 97.3 | 96.9 | 96.3 | 95.6 | NA | NA | NA |
| Black or African American | 93.6 | 93.0 | 93.0 | 92.3 | 91.9 | NA | NA | NA |
| American Indian or Alaska Native | 89.1 | 89.5 | 87.8 | 89.6 | 86.8 | NA | NA | NA |
| Asian | 98.4 | 98.0 | 97.5 | 96.9 | 95.5 | NA | NA | NA |
| Native Hawaiian or Pacific Islander | 95.9 | 95.5 | 91.4 | 92.2 | 93.1 | NA | NA | NA |
| Other | 94.6 | 95.1 | 93.9 | 93.3 | 91.0 | NA | NA | NA |
| Two or More Races | 95.1 | 92.7 | 95.6 | 92.8 | 92.7 | NA | NA | NA |
| Ethnicity of Householder | | | | | | | | |
| Hispanic or Latino | 94.2 | 93.9 | 93.4 | 92.6 | 91.6 | NA | NA | NA |
| Total United States | 96.9 % | 96.6 % | 96.2 % | 95.7 % | 94.8 % | 94.1 % | 94.6 % | 98.2 % |

NA - Not available

Source: Census Bureau, American Community Survey.

Table 6.4
Telephone Penetration by State
(Percentage of Occupied Housing Units with Telephone Service)

| State | 2001 | 2002 | 2003 | 2004 | 2005 | 2006 | 2007 | 2008 |
|----------------------|--------|--------|--------|--------|--------|--------|--------|--------|
| Alabama | 95.2 % | 95.3 % | 95.1 % | 94.5 % | 93.3 % | 92.6 % | 93.9 % | 98.0 % |
| Alaska | 96.6 | 97.9 | 96.7 | 97.6 | 96.6 | 96.3 | 97.7 | 98.1 |
| Arizona | 95.8 | 95.6 | 95.0 | 95.2 | 93.1 | 93.6 | 93.7 | 97.0 |
| Arkansas | 94.7 | 94.3 | 92.5 | 91.0 | 90.9 | 90.3 | 91.3 | 97.6 |
| California | 98.0 | 98.3 | 98.3 | 97.9 | 97.0 | 96.6 | 96.7 | 98.7 |
| Colorado | 98.5 | 97.4 | 97.0 | 96.5 | 95.1 | 94.6 | 94.3 | 98.2 |
| Connecticut | 98.8 | 98.7 | 98.2 | 98.3 | 97.3 | 96.5 | 96.8 | 99.1 |
| Delaware | 98.2 | 98.2 | 97.7 | 97.9 | 97.5 | 97.0 | 95.8 | 98.7 |
| District of Columbia | 97.1 | 97.5 | 96.9 | 96.1 | 95.2 | 94.5 | 92.6 | 97.8 |
| Florida | 97.0 | 96.6 | 96.3 | 95.5 | 94.0 | 92.4 | 93.4 | 97.9 |
| Georgia | 95.6 | 95.5 | 95.0 | 94.1 | 92.9 | 90.9 | 92.7 | 97.1 |
| Hawaii | 97.9 | 97.0 | 96.3 | 95.2 | 95.6 | 95.7 | 94.9 | 98.1 |
| Idaho | 96.2 | 97.4 | 96.3 | 95.7 | 96.2 | 94.2 | 94.2 | 99.0 |
| Illinois | 95.9 | 95.7 | 95.4 | 94.7 | 94.4 | 93.7 | 94.8 | 98.6 |
| Indiana | 95.4 | 94.7 | 93.7 | 93.4 | 94.4 | 93.4 | 94.2 | 98.4 |
| Iowa | 97.6 | 97.4 | 96.6 | 95.6 | 96.0 | 94.9 | 95.3 | 98.9 |
| Kansas | 96.9 | 96.3 | 95.8 | 95.7 | 93.6 | 92.7 | 93.8 | 98.9 |
| Kentucky | 96.0 | 94.8 | 95.0 | 93.3 | 92.0 | 91.9 | 93.1 | 97.8 |
| Louisiana | 95.3 | 95.4 | 94.7 | 92.9 | 92.9 | 91.6 | 92.5 | 97.3 |
| Maine | 98.8 | 98.2 | 98.4 | 97.7 | 96.6 | 95.7 | 95.9 | 98.8 |
| Maryland | 97.7 | 97.5 | 97.5 | 97.0 | 95.8 | 95.3 | 95.6 | 99.0 |
| Massachusetts | 98.5 | 98.6 | 98.5 | 97.9 | 96.2 | 95.5 | 96.1 | 98.8 |
| Michigan | 96.4 | 95.5 | 95.1 | 94.4 | 93.4 | 92.1 | 93.0 | 98.6 |
| Minnesota | 98.7 | 98.2 | 98.5 | 97.4 | 96.7 | 95.8 | 95.4 | 99.2 |
| Mississippi | 93.3 | 93.4 | 92.8 | 91.4 | 89.6 | 88.4 | 91.2 | 96.9 |
| Missouri | 96.6 | 96.7 | 96.3 | 96.1 | 95.4 | 93.6 | 94.3 | 98.5 |
| Montana | 97.1 | 96.9 | 96.5 | 95.1 | 95.0 | 93.6 | 93.7 | 97.5 |
| Nebraska | 97.2 | 96.4 | 95.6 | 94.8 | 95.5 | 94.4 | 94.5 | 99.0 |
| Nevada | 95.2 | 95.3 | 94.4 | 95.2 | 95.9 | 94.6 | 94.3 | 97.6 |
| New Hampshire | 98.7 | 98.5 | 98.1 | 98.2 | 96.9 | 97.0 | 97.5 | 98.6 |
| New Jersey | 98.0 | 97.7 | 97.6 | 96.9 | 95.8 | 95.3 | 95.1 | 97.9 |
| New Mexico | 92.9 | 90.7 | 93.0 | 94.4 | 92.5 | 91.7 | 92.4 | 95.7 |
| New York | 97.2 | 96.9 | 96.8 | 96.5 | 95.5 | 94.8 | 95.0 | 97.9 |
| North Carolina | 96.5 | 95.6 | 94.1 | 94.5 | 93.8 | 93.2 | 93.4 | 98.1 |
| North Dakota | 97.8 | 97.3 | 96.8 | 95.9 | 94.7 | 94.7 | 94.8 | 99.2 |
| Ohio | 97.7 | 96.7 | 97.1 | 96.2 | 95.4 | 94.2 | 94.6 | 98.1 |
| Oklahoma | 95.7 | 93.9 | 94.7 | 93.7 | 93.1 | 92.9 | 93.2 | 98.0 |
| Oregon | 98.0 | 97.1 | 96.9 | 96.0 | 95.3 | 95.2 | 94.9 | 98.7 |
| Pennsylvania | 97.8 | 98.0 | 97.5 | 97.2 | 96.5 | 95.9 | 95.9 | 98.8 |
| Rhode Island | 98.3 | 97.8 | 97.7 | 96.8 | 96.4 | 95.6 | 96.0 | 97.8 |
| South Carolina | 96.0 | 94.7 | 94.7 | 93.6 | 92.3 | 92.0 | 93.2 | 97.2 |
| South Dakota | 97.6 | 96.8 | 96.1 | 95.8 | 95.3 | 96.0 | 95.3 | 98.6 |
| Tennessee | 96.8 | 96.3 | 95.1 | 95.2 | 92.9 | 92.8 | 93.7 | 98.1 |
| Texas | 95.9 | 95.4 | 94.3 | 93.7 | 92.9 | 92.6 | 93.5 | 98.0 |
| Utah | 97.4 | 97.7 | 97.5 | 97.4 | 96.5 | 96.2 | 96.0 | 99.3 |
| Vermont | 98.1 | 98.1 | 97.7 | 97.6 | 97.9 | 97.2 | 96.9 | 98.8 |
| Virginia | 97.3 | 97.0 | 97.0 | 95.8 | 95.6 | 95.2 | 95.2 | 98.3 |
| Washington | 97.5 | 97.8 | 97.0 | 96.5 | 96.5 | 96.2 | 96.3 | 99.0 |
| West Virginia | 95.1 | 95.9 | 94.8 | 94.0 | 94.5 | 93.8 | 93.6 | 96.9 |
| Wisconsin | 97.9 | 97.5 | 96.3 | 95.5 | 96.4 | 95.6 | 96.1 | 99.0 |
| Wyoming | 95.1 | 94.9 | 94.5 | 94.4 | 94.9 | 93.4 | 95.0 | 98.7 |
| Total United States | 96.9 % | 96.6 % | 96.2 % | 95.7 % | 94.8 % | 94.1 % | 94.6 % | 98.2 % |
| Puerto Rico | NA | NA | NA | NA | 73.8 % | 73.6 % | 80.6 % | 91.9 % |

Source: Census Bureau, American Community Survey.

Table 6.5
Telephone Penetration by State
(Annual Average Percentage of Households with Telephone Service)

| State | 1984 | 2008 | Change |
|----------------------|-------------|-------------|---------------|
| Alabama | 88.4 % | 94.0 % | 5.6 % * |
| Alaska | 86.5 | 96.4 | 9.8 * |
| Arizona | 86.9 | 94.6 | 7.6 * |
| Arkansas | 86.6 | 92.9 | 6.3 * |
| California | 92.5 | 96.5 | 4.0 * |
| Colorado | 93.2 | 98.0 | 4.8 * |
| Connecticut | 95.5 | 97.1 | 1.6 |
| Delaware | 94.3 | 94.7 | 0.5 |
| District of Columbia | 94.9 | 92.0 | -2.9 |
| Florida | 88.7 | 93.0 | 4.3 * |
| Georgia | 86.2 | 92.9 | 6.7 * |
| Hawaii | 93.5 | 96.5 | 2.9 |
| Idaho | 90.7 | 96.0 | 5.3 * |
| Illinois | 94.2 | 94.1 | -0.1 |
| Indiana | 91.6 | 92.1 | 0.5 |
| Iowa | 96.2 | 97.4 | 1.2 |
| Kansas | 94.3 | 96.4 | 2.0 |
| Kentucky | 88.1 | 94.1 | 5.9 * |
| Louisiana | 89.7 | 95.7 | 6.0 * |
| Maine | 93.4 | 97.8 | 4.4 * |
| Maryland | 95.7 | 94.7 | -1.0 |
| Massachusetts | 95.9 | 96.4 | 0.6 |
| Michigan | 92.8 | 96.0 | 3.1 * |
| Minnesota | 95.8 | 98.2 | 2.3 |
| Mississippi | 82.4 | 92.7 | 10.3 * |
| Missouri | 91.5 | 96.8 | 5.3 * |
| Montana | 91.0 | 94.5 | 3.5 * |
| Nebraska | 95.7 | 94.7 | -1.0 |
| Nevada | 90.4 | 94.0 | 3.7 * |
| New Hampshire | 94.3 | 97.7 | 3.3 * |
| New Jersey | 94.8 | 94.8 | 0.0 |
| New Mexico | 82.0 | 92.6 | 10.6 * |
| New York | 91.8 | 94.4 | 2.6 * |
| North Carolina | 88.3 | 93.5 | 5.2 * |
| North Dakota | 94.6 | 98.3 | 3.7 * |
| Ohio | 92.4 | 96.9 | 4.5 * |
| Oklahoma | 90.3 | 95.3 | 5.0 * |
| Oregon | 90.6 | 97.6 | 7.0 * |
| Pennsylvania | 94.9 | 97.9 | 3.0 * |
| Rhode Island | 93.6 | 96.4 | 2.8 |
| South Carolina | 83.7 | 90.8 | 7.1 * |
| South Dakota | 93.2 | 96.8 | 3.6 * |
| Tennessee | 88.5 | 93.0 | 4.5 * |
| Texas | 88.4 | 94.3 | 5.9 * |
| Utah | 92.5 | 96.9 | 4.3 * |
| Vermont | 92.3 | 97.0 | 4.8 * |
| Virginia | 93.1 | 95.7 | 2.6 * |
| Washington | 93.0 | 98.1 | 5.0 * |
| West Virginia | 87.7 | 94.5 | 6.8 * |
| Wisconsin | 95.2 | 97.2 | 2.0 |
| Wyoming | 89.9 | 95.8 | 5.9 * |
| Total United States | 91.6 % | 95.2 % | 3.6 % * |

* Increase is statistically significant at the 95% confidence level.

Decrease is statistically significant at the 95% confidence level.

Differences may not appear to equal changes due to rounding.

Chart 6.2

Average 2008 Telephone Penetration

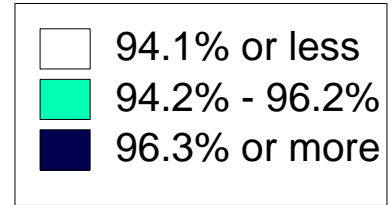
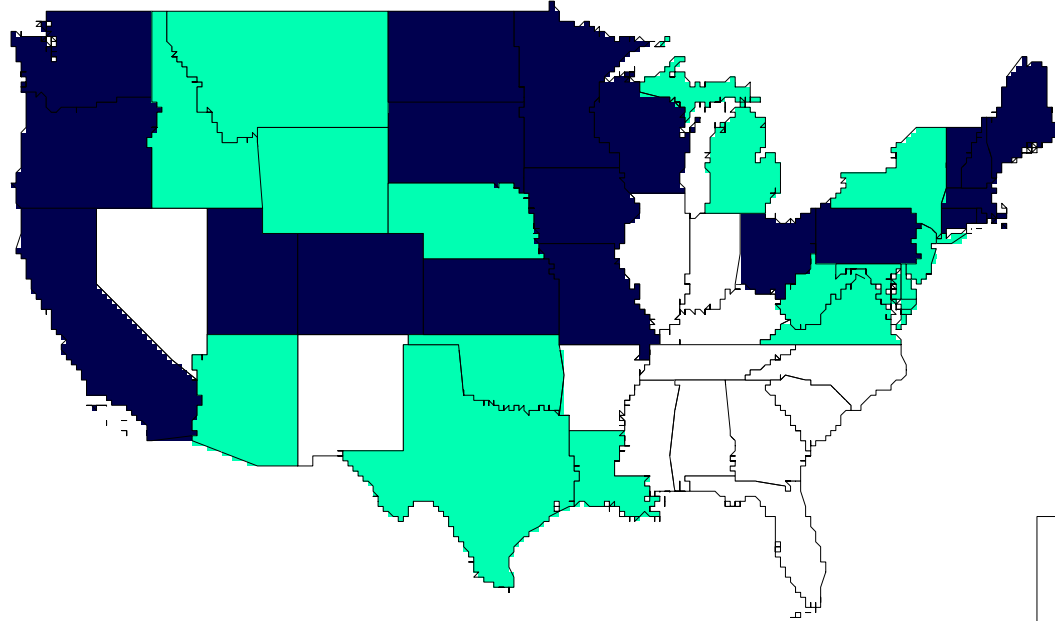

Chart 6.3

1984 - 2008 Penetration Changes

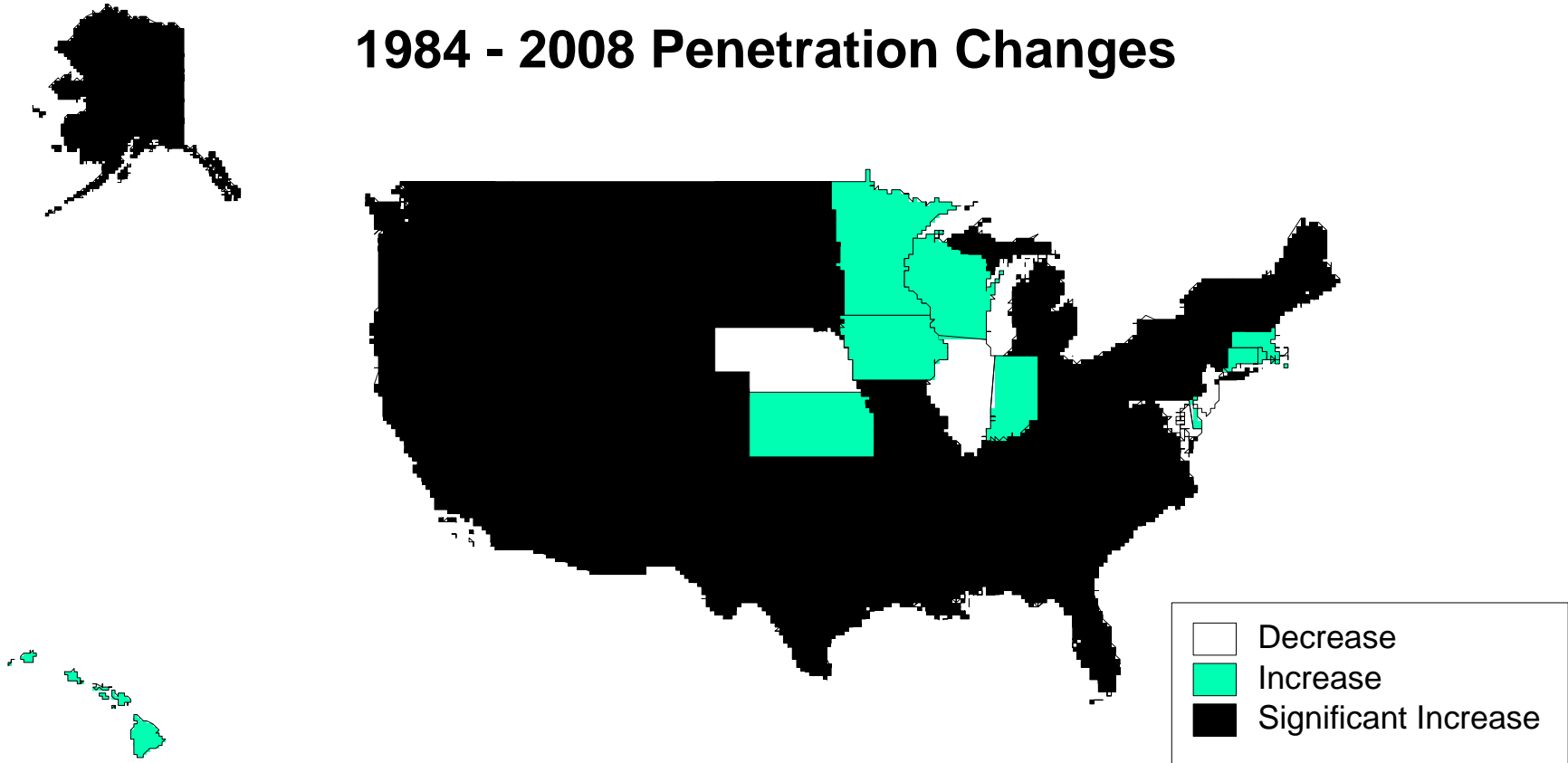

Chart 6.4

**Telephone Penetration by Income Level
2008 Annual Average**

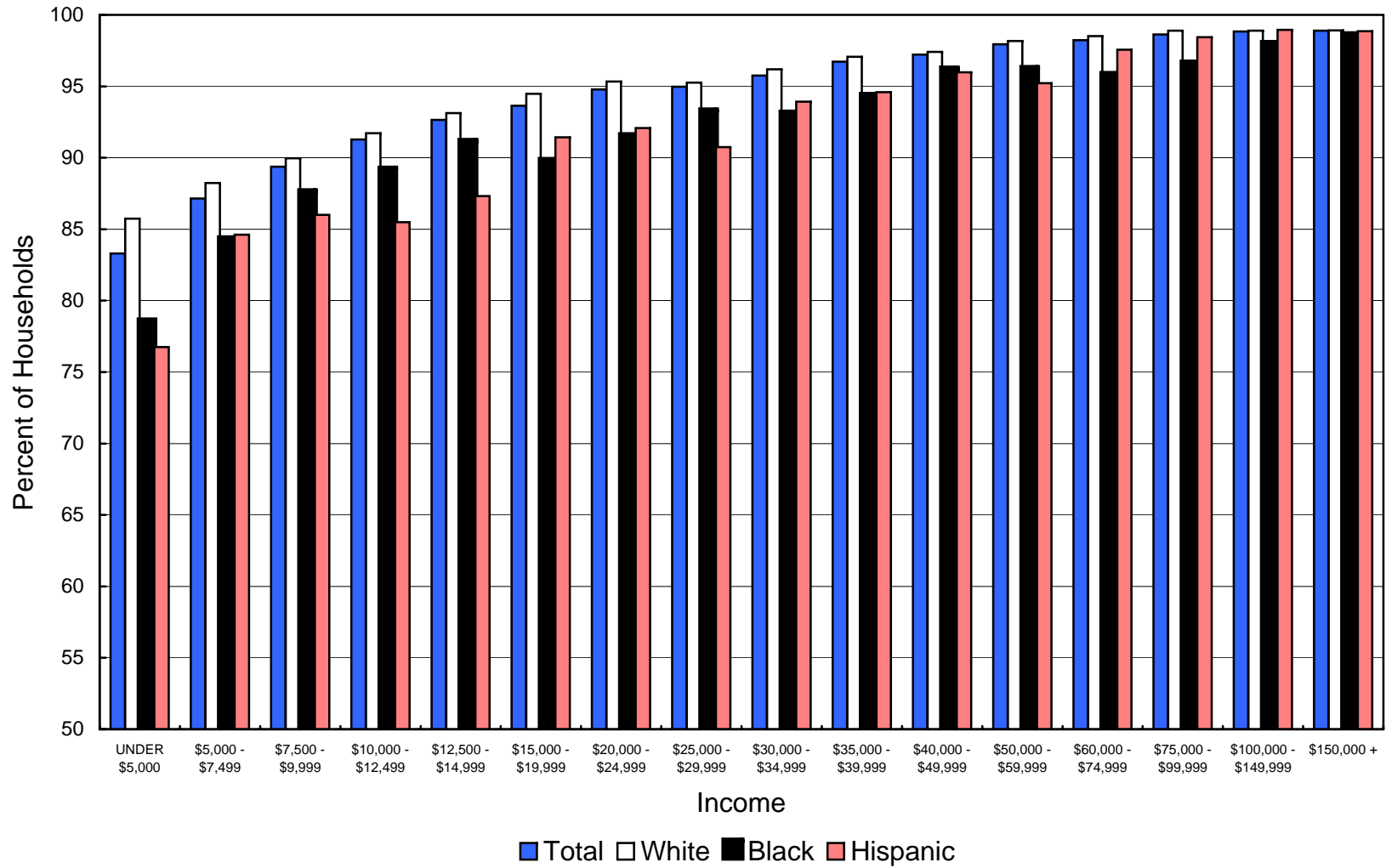

Chart 6.5

**Telephone Penetration by Household Size
2008 Annual Average**

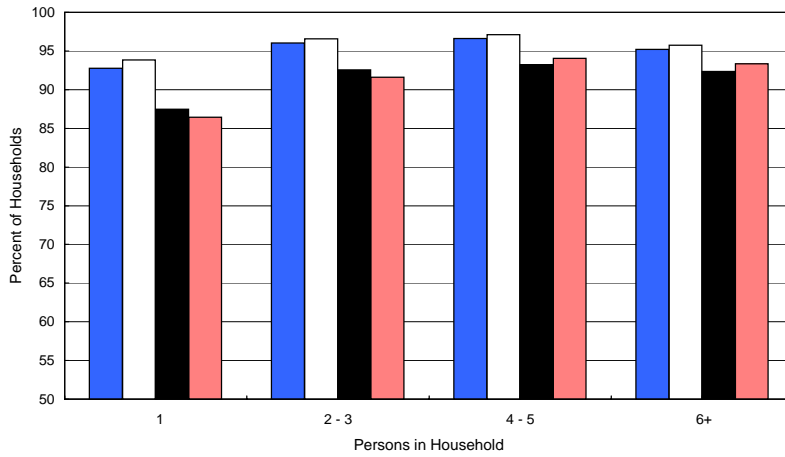

Chart 6.6

**Telephone Penetration by Householder's Age
2008 Annual Average**

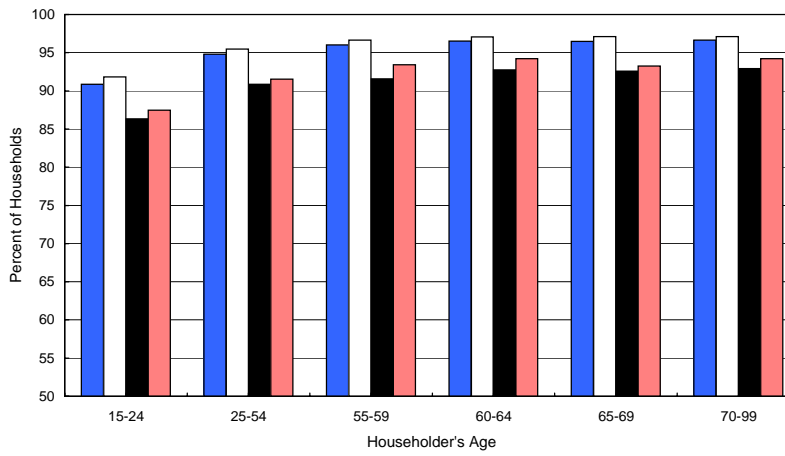

Chart 6.7

**Telephone Penetration by Labor Force Status
2008 Annual Average**

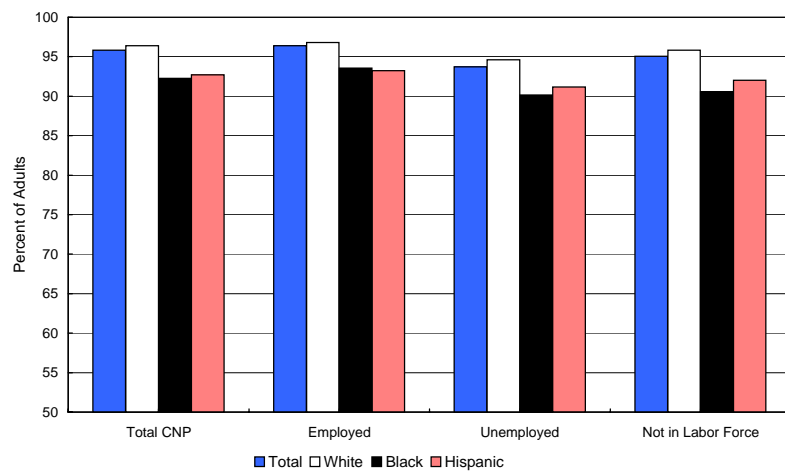

Chart 6.8

Telephone Penetration

Civilian Noninstitutionalized Adults

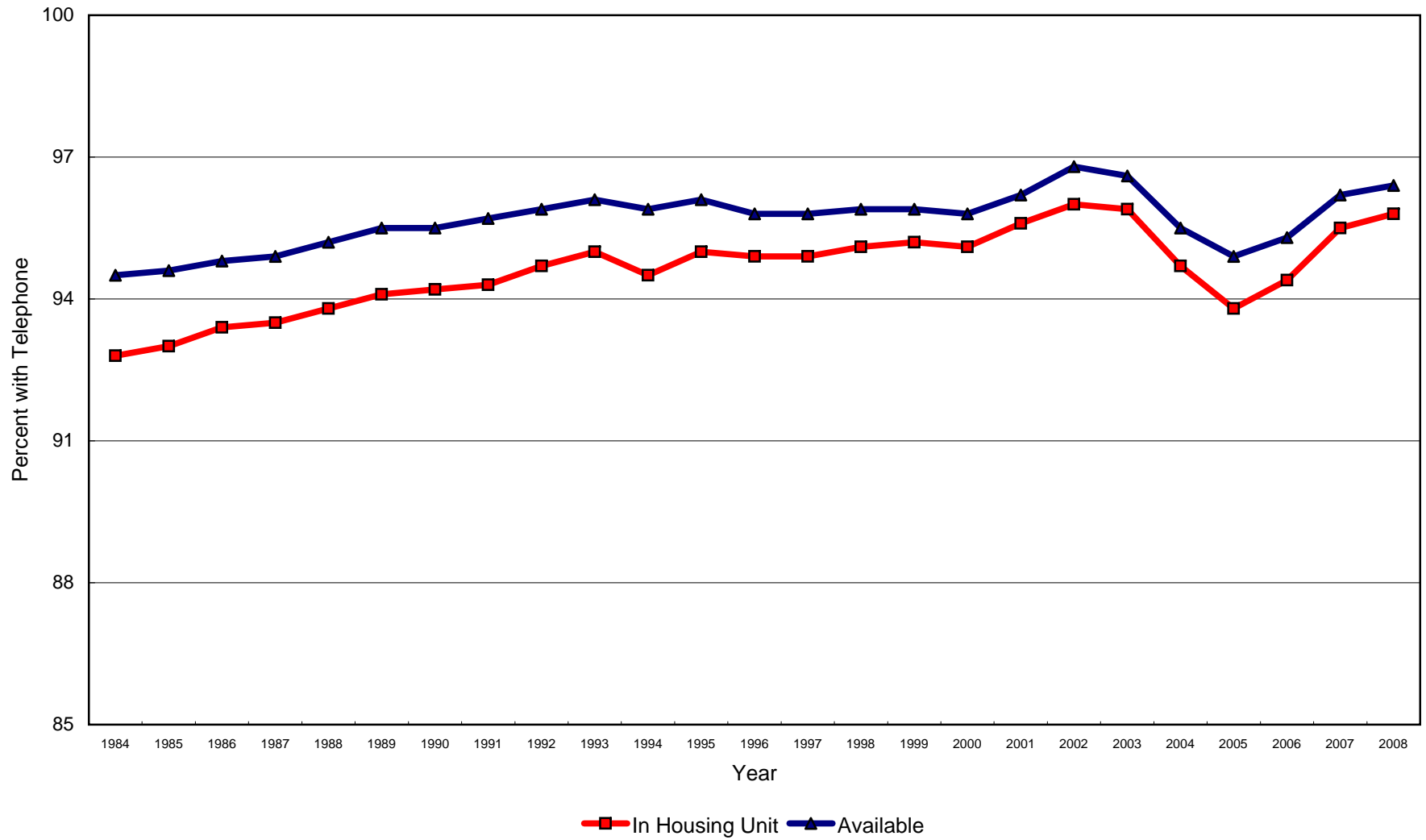

Chart 6.9

Telephone Penetration Rates by Income

Annual Household Income in 1984 Dollars

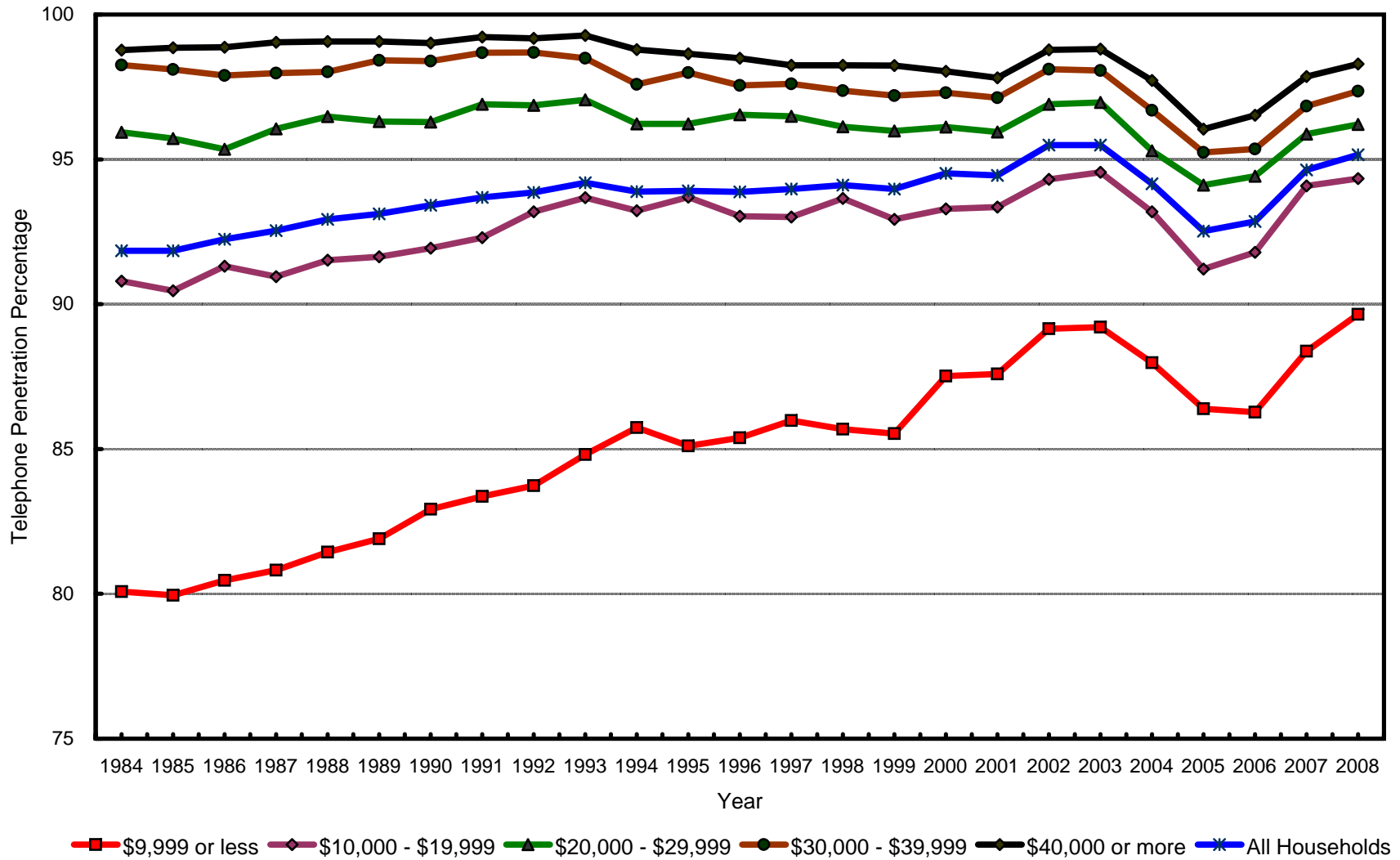

Table 6.6
Comparison of Penetration Rates for States With and Without Lifeline Assistance

| Lifeline Category | Low-Income Households # | | | | All Households | | | |
|--------------------|-------------------------|------------|--------|-----------------|----------------|------------|--------|-----------------|
| | March 1984 | March 1997 | Change | Change per Year | March 1984 | March 1997 | Change | Change per Year |
| With Assistance | 79.3% | 85.8% | 6.5% * | 0.50% | 91.5% | 93.9% | 2.4% * | 0.18% |
| Without Assistance | 83.6% | 86.9% | 3.3% * | 0.25% | 93.3% | 94.4% | 1.0% | 0.08% |
| Average All States | 80.1% | 86.0% | 5.9% * | 0.45% | 91.8% | 94.0% | 2.1% * | 0.16% |

Households with income under \$10,000 expressed in March 1984 dollars.

* Change is statistically significant at the 95% confidence level.

Note: Changes may not appear to be the same as calculated differences due to rounding.

Table 6.7
Comparison of Penetration Rates for States by Level of Lifeline Assistance

| Lifeline Category | Low-Income Households # | | | | All Households | | | |
|-------------------------|-------------------------|------------|--------|-----------------|----------------|------------|--------|-----------------|
| | March 1997 | March 2008 | Change | Change per Year | March 1997 | March 2008 | Change | Change per Year |
| Full or High Assistance | 85.1% | 89.1% | 4.0% * | 0.37% | 93.6% | 94.7% | 1.1% * | 0.10% |
| Intermediate Assistance | 87.4% | 91.2% | 3.8% * | 0.35% | 94.6% | 96.3% | 1.6% * | 0.15% |
| Basic or Low Assistance | 86.2% | 87.5% | 1.4% | 0.12% | 93.9% | 94.2% | 0.3% | 0.03% |
| Average All States | 86.0% | 89.7% | 3.7% * | 0.33% | 94.0% | 95.2% | 1.2% * | 0.11% |

Households with income under \$10,000 expressed in March 1984 dollars.

* Change is statistically significant at the 95% confidence level.

Note: Changes may not appear to be the same as calculated differences due to rounding.

Table 6.8
Comparison of Penetration Rates for States by Level of Lifeline Assistance

| State | Year Lifeline Began | Avg. \$ State Support Plus Federal Match per Line March 2008 | Low-Income Households † | | | | | All Households | | | | |
|----------------------|---------------------|--|-------------------------|------------|------------|---------------------|---------------------|----------------|------------|------------|---------------------|---------------------|
| | | | March 1984 | March 1997 | March 2008 | Change 1984 to 1997 | Change 1997 to 2008 | March 1984 | March 1997 | March 2008 | Change 1984 to 1997 | Change 1997 to 2008 |
| Alabama | 1995 | 5.09 | 77.4% | 78.0% | 88.0% | 0.6% | 10.0% | 89.0% | 91.3% | 91.8% | 2.2% | 0.6% |
| Alaska | 1994 | 5.25 | 61.5% | 74.1% | 86.0% | 12.6% * | 11.9% | 85.9% | 94.3% | 96.4% | 8.4% * | 2.1% |
| Arizona | 1987 | 3.83 | 73.6% | 82.4% | 81.9% | 8.9% | -0.5% | 90.0% | 90.3% | 92.9% | 0.3% | 2.6% |
| Arkansas | 1986 | 2.53 | 78.3% | 78.8% | 85.8% | 0.5% | 7.0% | 87.2% | 88.7% | 92.8% | 1.5% | 4.1% |
| California | 1985 | 3.83 | 82.9% | 87.7% | 92.5% | 4.7% * | 4.8% | 92.6% | 94.0% | 96.6% | 1.4% | 2.6% * |
| Colorado | 1986 | 5.21 | 86.9% | 88.0% | 94.5% | 1.2% | 6.5% | 94.6% | 96.5% | 98.1% | 1.9% | 1.6% |
| Connecticut | 1993 | 1.77 | 80.5% | 85.9% | 91.5% | 5.4% | 5.6% | 94.7% | 95.6% | 97.5% | 1.0% | 1.8% |
| Delaware | 1998 | 0.00 | 87.3% | 94.4% | 92.3% | 7.1% | -2.1% | 95.5% | 95.2% | 95.1% | -0.3% | -0.1% |
| District of Columbia | 1987 | 5.25 | 92.5% | 81.1% | 87.9% | -11.4% # | 6.8% | 95.9% | 91.4% | 92.9% | -4.5% | 1.5% |
| Florida | 1994 | 5.25 | 80.2% | 84.4% | 88.8% | 4.1% * | 4.4% | 89.9% | 92.1% | 93.7% | 2.2% * | 1.6% |
| Georgia | 1991 | 5.05 | 69.1% | 81.6% | 87.6% | 12.5% * | 6.0% | 85.9% | 90.4% | 94.2% | 4.5% * | 3.8% |
| Hawaii | 1987 | 0.00 | 76.1% | 89.9% | 90.7% | 13.8% * | 0.8% | 94.0% | 94.9% | 95.6% | 0.9% | 0.7% |
| Idaho | 1987 | 5.16 | 78.4% | 87.9% | 95.2% | 9.4% * | 7.3% | 90.6% | 95.0% | 97.3% | 4.4% * | 2.4% |
| Illinois | 1998 | 0.16 | 87.8% | 83.2% | 86.4% | -4.6% | 3.2% | 95.6% | 93.5% | 93.6% | -2.0% | 0.1% |
| Indiana | 1998 | 0.00 | 80.4% | 91.6% | 81.7% | 11.2% * | -10.0% | 92.0% | 94.3% | 91.4% | 2.2% | -2.8% |
| Iowa | 1998 | 0.00 | 89.7% | 87.7% | 91.8% | -2.0% | 4.0% | 95.8% | 96.1% | 97.0% | 0.3% | 0.9% |
| Kansas | 1998 | 5.16 | 86.5% | 87.0% | 88.4% | 0.4% | 1.4% | 94.5% | 94.9% | 96.7% | 0.4% | 1.8% |
| Kentucky | 1998 | 4.20 | 72.1% | 87.7% | 87.1% | 15.6% * | -0.6% | 87.1% | 93.1% | 92.8% | 6.0% * | -0.3% |
| Louisiana | 1998 | 0.62 | 80.9% | 81.7% | 92.6% | 0.8% | 10.9% | 89.6% | 91.2% | 96.1% | 1.6% | 4.9% |
| Maine | 1987 | 5.20 | 83.1% | 90.5% | 93.8% | 7.4% * | 3.4% | 94.3% | 93.7% | 97.9% | -0.6% | 4.2% |
| Maryland | 1987 | 5.12 | 87.0% | 85.9% | 87.7% | -1.1% | 1.8% | 96.2% | 95.3% | 94.5% | -0.9% | -0.8% |
| Massachusetts | 1990 | 5.25 | 88.2% | 91.7% | 92.1% | 3.5% | 0.5% | 95.7% | 95.9% | 96.6% | 0.2% | 0.7% |
| Michigan | 1989 | 3.32 | 80.9% | 86.0% | 90.4% | 5.1% * | 4.5% | 93.3% | 94.9% | 96.2% | 1.6% | 1.4% |
| Minnesota | 1988 | 2.78 | 85.2% | 91.7% | 95.3% | 6.5% * | 3.6% | 95.9% | 97.4% | 97.8% | 1.5% | 0.3% |
| Mississippi | 1991 | 5.06 | 71.3% | 76.6% | 88.7% | 5.3% | 12.1% * | 81.9% | 89.4% | 93.1% | 7.5% * | 3.7% |
| Missouri | 1987 | 5.17 | 82.5% | 95.2% | 93.7% | 12.7% * | -1.6% | 92.2% | 97.5% | 96.7% | 5.3% * | -0.8% |
| Montana | 1987 | 4.28 | 79.6% | 86.3% | 84.7% | 6.7% * | -1.6% | 90.3% | 94.1% | 94.7% | 3.8% * | 0.6% |
| Nebraska | 1998 | 5.09 | 90.7% | 92.8% | 87.6% | 2.2% | -5.3% | 96.6% | 97.0% | 94.9% | 0.4% | -2.1% |
| Nevada | 1988 | 2.79 | 78.4% | 90.8% | 90.5% | 12.3% * | -0.3% | 93.0% | 93.8% | 94.4% | 0.8% | 0.6% |
| New Hampshire | 1998 | 0.00 | 82.2% | 93.6% | 94.2% | 11.4% * | 0.7% | 94.8% | 97.1% | 97.0% | 2.4% | -0.1% |
| New Jersey | 1998 | 5.22 | 83.2% | 88.6% | 91.6% | 5.4% | 3.0% | 93.6% | 96.1% | 94.6% | 2.5% * | -1.5% |
| New Mexico | 1987 | 4.62 | 61.8% | 69.6% | 84.4% | 7.8% * | 14.9% | 82.1% | 86.0% | 92.7% | 3.9% * | 6.7% |
| New York | 1985 | 4.68 | 84.6% | 87.5% | 88.1% | 6.0% * | 0.6% | 91.4% | 94.5% | 93.7% | 3.1% * | -0.8% |
| North Carolina | 1986 | 5.24 | 73.5% | 83.6% | 87.5% | 10.1% * | 3.9% | 89.0% | 93.5% | 93.3% | 4.5% * | -0.2% |
| North Dakota | 1990 | 2.64 | 85.2% | 93.6% | 96.4% | 8.5% * | 2.8% | 93.9% | 96.2% | 98.0% | 2.3% * | 1.8% |

† Households with income under \$10,000 expressed in March 1984 dollars.

* Increase is statistically significant at the 95% confidence level.

Decrease is statistically significant at the 95% confidence level.

Note: Changes may not appear to be the same as calculated differences due to rounding.

Table 6.8
Comparison of Penetration Rates for States by Level of Lifeline Assistance

| State | Year Lifeline Began | Avg. \$ State Support Plus Federal Match per Line March 2008 | Low-Income Households † | | | | | All Households | | | | |
|----------------|---------------------|--|-------------------------|------------|------------|---------------------|---------------------|----------------|------------|------------|---------------------|---------------------|
| | | | March 1984 | March 1997 | March 2008 | Change 1984 to 1997 | Change 1997 to 2008 | March 1984 | March 1997 | March 2008 | Change 1984 to 1997 | Change 1997 to 2008 |
| Ohio | 1987 | 5.24 | 81.0% | 88.5% | 95.1% | 7.5% * | 6.7% | 93.2% | 95.0% | 97.1% | 1.8% | 2.0% |
| Oklahoma | 1996 | 1.63 | 81.9% | 78.9% | 90.3% | -3.0% | 11.4% * | 91.0% | 91.8% | 94.8% | 0.7% | 3.1% |
| Oregon | 1986 | 5.21 | 76.4% | 90.5% | 94.4% | 14.1% * | 3.8% | 91.4% | 95.3% | 97.3% | 3.9% * | 2.0% |
| Pennsylvania | 1996 | 1.47 | 85.6% | 93.6% | 94.0% | 8.0% * | 0.4% | 94.4% | 97.3% | 97.7% | 3.0% * | 0.3% |
| Rhode Island | 1987 | 5.25 | 86.4% | 87.6% | 90.5% | 1.2% | 2.9% | 94.0% | 94.6% | 96.3% | 0.5% | 1.7% |
| South Carolina | 1995 | 5.25 | 66.1% | 76.2% | 82.8% | 10.1% * | 6.6% | 85.1% | 92.0% | 91.8% | 6.9% * | -0.3% |
| South Dakota | 1988 | 0.40 | 84.6% | 90.5% | 91.3% | 5.9% | 0.8% | 93.0% | 94.7% | 96.3% | 1.7% | 1.5% |
| Tennessee | 1992 | 4.78 | 71.1% | 89.3% | 87.9% | 18.2% * | -1.4% | 87.1% | 94.1% | 92.8% | 7.1% * | -1.3% |
| Texas | 1988 | 5.02 | 74.0% | 79.6% | 85.4% | 5.6% * | 5.8% | 88.4% | 91.0% | 94.2% | 2.6% * | 3.1% |
| Utah | 1987 | 5.25 | 81.5% | 98.3% | 94.2% | 16.8% * | -4.2% | 92.4% | 97.5% | 96.9% | 5.1% * | -0.5% |
| Vermont | 1986 | 5.25 | 75.3% | 84.6% | 89.6% | 9.3% * | 5.1% | 91.5% | 93.9% | 97.0% | 2.4% | 3.1% |
| Virginia | 1988 | 4.84 | 80.4% | 84.7% | 92.7% | 4.3% | 8.0% | 93.2% | 93.6% | 96.4% | 0.5% | 2.7% |
| Washington | 1987 | 3.45 | 82.7% | 89.0% | 97.3% | 6.3% * | 8.2% | 92.9% | 96.1% | 98.3% | 3.2% * | 2.2% |
| West Virginia | 1986 | 4.12 | 75.7% | 83.8% | 84.9% | 8.1% * | 1.1% | 87.3% | 93.6% | 93.8% | 6.3% * | 0.2% |
| Wisconsin | 1991 | 1.84 | 88.4% | 87.8% | 92.3% | -0.6% | 4.5% | 96.0% | 96.4% | 97.0% | 0.4% | 0.7% |
| Wyoming | 1991 | 5.18 | 74.2% | 89.5% | 89.4% | 15.2% * | -0.1% | 89.2% | 94.9% | 95.6% | 5.7% * | 0.7% |

† Households with income under \$10,000 expressed in March 1984 dollars.

* Increase is statistically significant at the 95% confidence level.

Decrease is statistically significant at the 95% confidence level.

Note: Changes may not appear to be the same as calculated differences due to rounding.

Table 6.9
Percentage of Households with a Telephone by State

| | 1983 | | 1984 | | 1985 | | 1986 | |
|----------------------|----------|-------|----------------|-------|----------------|-------|----------------|-------|
| | NOVEMBER | | ANNUAL AVERAGE | | ANNUAL AVERAGE | | ANNUAL AVERAGE | |
| | Unit | Avail | Unit | Avail | Unit | Avail | Unit | Avail |
| UNITED STATES | 91.4 | 93.7 | 91.6 | 93.7 | 91.8 | 93.9 | 92.3 | 94.1 |
| ALABAMA | 87.9 | 90.2 | 88.4 | 90.5 | 89.1 | 91.0 | 88.7 | 90.4 |
| ALASKA | 83.8 | 88.8 | 86.5 | 89.0 | 87.1 | 89.5 | 86.4 | 88.9 |
| ARIZONA | 88.8 | 90.7 | 86.9 | 89.4 | 87.3 | 89.6 | 89.4 | 90.9 |
| ARKANSAS | 88.2 | 91.4 | 86.6 | 90.6 | 85.9 | 89.9 | 86.4 | 90.4 |
| CALIFORNIA | 91.7 | 93.5 | 92.5 | 93.8 | 92.9 | 94.1 | 93.0 | 94.0 |
| COLORADO | 94.4 | 96.5 | 93.2 | 95.4 | 94.3 | 96.2 | 94.1 | 96.0 |
| CONNECTICUT | 95.5 | 98.4 | 95.5 | 97.0 | 96.2 | 97.6 | 97.0 | 97.9 |
| DELAWARE | 95.0 | 96.6 | 94.3 | 95.7 | 94.8 | 96.2 | 94.7 | 96.3 |
| DISTRICT OF COLUMBIA | 94.7 | 95.6 | 94.9 | 96.3 | 93.6 | 95.2 | 92.2 | 94.0 |
| FLORIDA | 85.5 | 89.9 | 88.7 | 91.3 | 89.6 | 91.7 | 90.0 | 92.5 |
| GEORGIA | 88.9 | 92.1 | 86.2 | 89.1 | 87.6 | 89.7 | 88.4 | 91.0 |
| HAWAII | 94.6 | 96.4 | 93.5 | 94.9 | 93.0 | 95.0 | 92.2 | 94.4 |
| IDAHO | 89.5 | 92.2 | 90.7 | 91.7 | 91.8 | 93.1 | 91.5 | 93.1 |
| ILLINOIS | 95.0 | 95.9 | 94.2 | 95.8 | 93.7 | 95.3 | 93.6 | 95.2 |
| INDIANA | 90.3 | 93.5 | 91.6 | 93.6 | 92.3 | 94.7 | 92.2 | 94.3 |
| IOWA | 95.4 | 97.2 | 96.2 | 97.4 | 95.1 | 96.4 | 95.7 | 96.5 |
| KANSAS | 94.9 | 96.7 | 94.3 | 95.8 | 94.4 | 96.4 | 94.6 | 96.1 |
| KENTUCKY | 86.9 | 90.9 | 88.1 | 91.0 | 87.4 | 91.1 | 86.2 | 90.6 |
| LOUISIANA | 88.9 | 93.3 | 89.7 | 92.7 | 90.3 | 93.6 | 88.7 | 91.9 |
| MAINE | 90.7 | 93.1 | 93.4 | 95.3 | 94.0 | 95.6 | 93.4 | 95.4 |
| MARYLAND | 96.3 | 96.7 | 95.7 | 96.5 | 95.5 | 96.7 | 95.7 | 96.7 |
| MASSACHUSETTS | 94.3 | 95.9 | 95.9 | 96.9 | 95.2 | 96.3 | 96.4 | 97.1 |
| MICHIGAN | 93.8 | 94.9 | 92.8 | 94.5 | 92.9 | 94.2 | 93.4 | 94.5 |
| MINNESOTA | 96.4 | 97.5 | 95.8 | 97.1 | 96.4 | 97.4 | 96.2 | 97.2 |
| MISSISSIPPI | 82.4 | 89.1 | 82.4 | 87.5 | 80.9 | 87.6 | 80.1 | 87.3 |
| MISSOURI | 92.1 | 94.1 | 91.5 | 93.7 | 92.5 | 94.8 | 93.4 | 94.9 |
| MONTANA | 92.8 | 94.5 | 91.0 | 94.0 | 91.4 | 93.9 | 90.9 | 93.7 |
| NEBRASKA | 94.0 | 95.3 | 95.7 | 96.8 | 95.3 | 96.6 | 95.6 | 96.8 |
| NEVADA | 89.4 | 91.9 | 90.4 | 92.8 | 91.8 | 93.8 | 92.4 | 93.7 |
| NEW HAMPSHIRE | 95.0 | 96.9 | 94.3 | 95.8 | 93.2 | 94.6 | 94.0 | 95.0 |
| NEW JERSEY | 94.1 | 95.1 | 94.8 | 96.1 | 94.9 | 96.2 | 94.9 | 96.1 |
| NEW MEXICO | 85.3 | 90.9 | 82.0 | 87.0 | 84.1 | 88.2 | 85.1 | 89.1 |
| NEW YORK | 90.8 | 92.2 | 91.8 | 93.6 | 92.1 | 93.6 | 93.2 | 94.3 |
| NORTH CAROLINA | 89.3 | 92.9 | 88.3 | 91.9 | 89.4 | 92.4 | 90.2 | 92.5 |
| NORTH DAKOTA | 95.1 | 97.3 | 94.6 | 96.8 | 95.3 | 96.7 | 96.1 | 97.0 |
| OHIO | 92.2 | 93.9 | 92.4 | 94.4 | 92.2 | 94.5 | 93.1 | 94.4 |
| OKLAHOMA | 91.5 | 93.7 | 90.3 | 92.5 | 88.8 | 91.7 | 90.4 | 93.0 |
| OREGON | 91.2 | 93.5 | 90.6 | 92.3 | 90.3 | 92.1 | 92.7 | 94.3 |
| PENNSYLVANIA | 95.1 | 97.1 | 94.9 | 96.5 | 95.3 | 96.6 | 96.3 | 97.4 |
| RHODE ISLAND | 93.3 | 94.6 | 93.6 | 94.6 | 94.0 | 95.1 | 95.9 | 96.8 |
| SOUTH CAROLINA | 81.8 | 84.9 | 83.7 | 87.7 | 86.8 | 90.5 | 86.3 | 90.6 |
| SOUTH DAKOTA | 92.7 | 95.0 | 93.2 | 94.9 | 92.6 | 94.5 | 92.6 | 94.2 |
| TENNESSEE | 87.6 | 92.6 | 88.5 | 92.0 | 89.3 | 92.6 | 89.6 | 93.6 |
| TEXAS | 89.0 | 92.6 | 88.4 | 91.6 | 88.1 | 91.6 | 88.9 | 91.9 |
| UTAH | 90.3 | 92.2 | 92.5 | 94.2 | 93.9 | 95.1 | 93.0 | 93.9 |
| VERMONT | 92.7 | 94.3 | 92.3 | 94.0 | 92.9 | 94.1 | 93.8 | 95.6 |
| VIRGINIA | 93.1 | 94.7 | 93.1 | 95.1 | 91.7 | 93.8 | 92.1 | 94.1 |
| WASHINGTON | 92.5 | 93.7 | 93.0 | 94.4 | 94.7 | 96.2 | 94.6 | 96.3 |
| WEST VIRGINIA | 88.1 | 91.1 | 87.7 | 91.8 | 87.6 | 91.7 | 88.2 | 91.9 |
| WISCONSIN | 94.8 | 96.1 | 95.2 | 96.6 | 94.1 | 95.4 | 95.1 | 95.9 |
| WYOMING | 89.7 | 93.3 | 89.9 | 92.8 | 93.4 | 94.9 | 92.1 | 95.1 |

Table 6.9
Percentage of Households with a Telephone by State

| | 1987 | | 1988 | | 1989 | | 1990 | |
|----------------------|----------------|-------|----------------|-------|----------------|-------|----------------|-------|
| | ANNUAL AVERAGE | | ANNUAL AVERAGE | | ANNUAL AVERAGE | | ANNUAL AVERAGE | |
| | Unit | Avail | Unit | Avail | Unit | Avail | Unit | Avail |
| UNITED STATES | 92.4 | 94.2 | 92.7 | 94.5 | 93.1 | 94.9 | 93.3 | 95.0 |
| ALABAMA | 87.5 | 89.6 | 87.3 | 89.6 | 89.0 | 91.3 | 89.5 | 91.1 |
| ALASKA | 87.8 | 90.2 | 87.6 | 89.9 | 86.8 | 89.9 | 89.3 | 92.6 |
| ARIZONA | 88.6 | 90.7 | 90.6 | 92.3 | 91.6 | 93.2 | 93.0 | 95.1 |
| ARKANSAS | 86.3 | 90.7 | 86.1 | 90.2 | 87.5 | 91.0 | 88.7 | 91.9 |
| CALIFORNIA | 93.8 | 95.0 | 94.4 | 95.5 | 94.9 | 96.0 | 94.6 | 95.5 |
| COLORADO | 92.9 | 95.5 | 93.8 | 95.4 | 94.6 | 96.0 | 94.7 | 96.3 |
| CONNECTICUT | 97.0 | 98.0 | 96.3 | 98.9 | 98.1 | 98.5 | 97.1 | 97.7 |
| DELAWARE | 96.5 | 97.3 | 97.0 | 97.9 | 96.6 | 97.5 | 96.0 | 97.1 |
| DISTRICT OF COLUMBIA | 92.4 | 94.2 | 94.6 | 95.9 | 92.7 | 94.8 | 91.4 | 93.2 |
| FLORIDA | 91.7 | 93.8 | 92.7 | 94.5 | 92.9 | 94.5 | 93.0 | 94.9 |
| GEORGIA | 88.7 | 91.3 | 90.1 | 92.4 | 90.2 | 92.9 | 90.9 | 93.4 |
| HAWAII | 94.2 | 96.6 | 94.5 | 96.3 | 95.1 | 96.9 | 95.3 | 96.8 |
| IDAHO | 91.1 | 92.5 | 92.2 | 93.3 | 92.5 | 93.6 | 92.8 | 94.1 |
| ILLINOIS | 93.7 | 95.2 | 94.2 | 95.6 | 93.9 | 95.4 | 94.3 | 95.7 |
| INDIANA | 91.2 | 93.2 | 92.3 | 94.9 | 93.2 | 95.9 | 92.8 | 95.9 |
| IOWA | 95.1 | 96.3 | 95.4 | 96.9 | 96.3 | 97.5 | 96.1 | 96.9 |
| KANSAS | 95.2 | 96.6 | 94.4 | 95.7 | 94.4 | 95.8 | 95.4 | 96.5 |
| KENTUCKY | 86.5 | 90.6 | 87.5 | 90.9 | 88.9 | 92.7 | 89.1 | 93.3 |
| LOUISIANA | 87.5 | 90.8 | 87.3 | 91.1 | 88.6 | 91.3 | 89.4 | 92.0 |
| MAINE | 93.5 | 95.2 | 94.2 | 95.9 | 95.3 | 96.4 | 95.7 | 97.6 |
| MARYLAND | 95.4 | 96.6 | 95.9 | 97.2 | 95.0 | 96.6 | 95.4 | 96.7 |
| MASSACHUSETTS | 96.4 | 97.0 | 96.9 | 97.3 | 97.1 | 97.8 | 96.6 | 97.4 |
| MICHIGAN | 93.7 | 94.8 | 93.9 | 95.0 | 93.7 | 94.9 | 94.1 | 95.5 |
| MINNESOTA | 96.0 | 97.4 | 97.2 | 98.4 | 96.8 | 97.8 | 96.9 | 98.1 |
| MISSISSIPPI | 81.5 | 86.3 | 83.3 | 88.6 | 85.5 | 90.3 | 87.0 | 90.9 |
| MISSOURI | 93.0 | 95.3 | 93.5 | 95.6 | 91.0 | 93.4 | 92.0 | 95.3 |
| MONTANA | 90.9 | 93.9 | 91.7 | 94.2 | 91.7 | 94.3 | 92.0 | 94.2 |
| NEBRASKA | 94.6 | 96.1 | 95.4 | 96.1 | 95.2 | 96.3 | 96.2 | 97.1 |
| NEVADA | 92.4 | 93.7 | 92.4 | 93.4 | 92.7 | 93.3 | 92.6 | 93.6 |
| NEW HAMPSHIRE | 94.1 | 96.2 | 95.2 | 96.1 | 95.4 | 97.1 | 95.0 | 96.5 |
| NEW JERSEY | 95.0 | 96.3 | 94.4 | 95.9 | 94.8 | 96.1 | 94.7 | 95.9 |
| NEW MEXICO | 86.0 | 89.3 | 85.7 | 89.1 | 85.8 | 89.6 | 85.8 | 89.5 |
| NEW YORK | 92.7 | 94.2 | 92.4 | 94.0 | 92.3 | 94.0 | 91.1 | 92.8 |
| NORTH CAROLINA | 89.2 | 91.7 | 90.4 | 92.8 | 91.9 | 94.1 | 91.9 | 94.2 |
| NORTH DAKOTA | 96.8 | 97.4 | 96.8 | 97.5 | 97.0 | 98.0 | 97.0 | 97.9 |
| OHIO | 93.4 | 94.7 | 94.4 | 95.2 | 94.6 | 95.5 | 95.2 | 96.3 |
| OKLAHOMA | 88.7 | 91.8 | 88.9 | 91.6 | 88.2 | 91.2 | 89.5 | 92.7 |
| OREGON | 93.3 | 94.8 | 92.0 | 93.5 | 92.3 | 93.9 | 94.5 | 95.9 |
| PENNSYLVANIA | 96.4 | 97.3 | 96.2 | 97.1 | 97.0 | 97.5 | 96.9 | 97.6 |
| RHODE ISLAND | 95.2 | 96.3 | 95.4 | 96.5 | 95.4 | 96.3 | 95.6 | 96.5 |
| SOUTH CAROLINA | 87.7 | 90.6 | 88.5 | 91.4 | 87.8 | 90.8 | 90.2 | 93.2 |
| SOUTH DAKOTA | 92.8 | 95.0 | 92.9 | 95.4 | 93.3 | 95.0 | 93.4 | 95.3 |
| TENNESSEE | 89.2 | 92.6 | 90.3 | 93.5 | 91.9 | 95.1 | 91.6 | 94.1 |
| TEXAS | 89.5 | 92.2 | 88.5 | 91.3 | 88.8 | 91.6 | 89.4 | 92.0 |
| UTAH | 92.3 | 94.6 | 92.5 | 94.5 | 95.9 | 96.5 | 95.6 | 96.3 |
| VERMONT | 95.3 | 96.9 | 95.6 | 96.8 | 93.9 | 95.7 | 94.9 | 96.9 |
| VIRGINIA | 92.5 | 94.6 | 92.9 | 95.5 | 93.2 | 95.7 | 93.0 | 94.9 |
| WASHINGTON | 94.3 | 96.4 | 94.3 | 95.7 | 96.4 | 97.3 | 97.1 | 97.7 |
| WEST VIRGINIA | 87.8 | 91.5 | 87.3 | 91.4 | 86.8 | 90.3 | 87.6 | 91.7 |
| WISCONSIN | 96.4 | 97.1 | 97.0 | 98.0 | 97.3 | 98.4 | 96.9 | 97.7 |
| WYOMING | 92.3 | 94.1 | 93.0 | 94.4 | 93.6 | 95.5 | 94.1 | 95.9 |

Table 6.9
Percentage of Households with a Telephone by State

| | 1991 | | 1992 | | 1993 | | 1994 | |
|----------------------|----------------|-------|----------------|-------|----------------|-------|----------------|-------|
| | ANNUAL AVERAGE | | ANNUAL AVERAGE | | ANNUAL AVERAGE | | ANNUAL AVERAGE | |
| | Unit | Avail | Unit | Avail | Unit | Avail | Unit | Avail |
| UNITED STATES | 93.4 | 95.1 | 93.8 | 95.3 | 94.2 | 95.6 | 93.8 | 95.4 |
| ALABAMA | 91.4 | 93.3 | 90.8 | 93.2 | 91.9 | 94.3 | 91.3 | 94.3 |
| ALASKA | 90.8 | 93.5 | 91.7 | 94.4 | 89.9 | 93.8 | 91.8 | 94.6 |
| ARIZONA | 93.4 | 94.9 | 93.3 | 94.7 | 93.3 | 94.4 | 93.9 | 95.3 |
| ARKANSAS | 87.6 | 91.4 | 87.3 | 91.0 | 87.8 | 91.0 | 90.2 | 93.5 |
| CALIFORNIA | 95.0 | 95.9 | 95.6 | 96.5 | 95.8 | 96.7 | 94.8 | 95.7 |
| COLORADO | 95.4 | 97.0 | 95.5 | 96.3 | 96.1 | 96.5 | 96.7 | 97.7 |
| CONNECTICUT | 96.2 | 97.3 | 96.6 | 97.3 | 96.7 | 97.5 | 96.5 | 97.5 |
| DELAWARE | 96.4 | 97.5 | 96.5 | 97.8 | 96.5 | 96.8 | 95.5 | 97.1 |
| DISTRICT OF COLUMBIA | 90.9 | 92.6 | 88.7 | 90.5 | 90.2 | 91.7 | 90.0 | 91.2 |
| FLORIDA | 93.3 | 95.0 | 93.5 | 95.1 | 93.8 | 95.1 | 93.5 | 94.9 |
| GEORGIA | 89.9 | 91.7 | 90.2 | 91.9 | 93.2 | 94.2 | 91.1 | 93.2 |
| HAWAII | 95.1 | 96.4 | 95.3 | 96.8 | 94.4 | 96.3 | 94.3 | 96.1 |
| IDAHO | 92.0 | 93.6 | 93.0 | 94.7 | 94.4 | 95.7 | 94.7 | 96.2 |
| ILLINOIS | 93.8 | 95.6 | 93.8 | 95.5 | 93.6 | 95.3 | 93.6 | 95.2 |
| INDIANA | 92.2 | 94.6 | 91.9 | 93.2 | 93.7 | 95.1 | 93.6 | 94.8 |
| IOWA | 95.6 | 97.4 | 95.4 | 97.4 | 96.4 | 97.4 | 96.8 | 98.0 |
| KANSAS | 94.5 | 95.7 | 95.2 | 96.6 | 95.6 | 96.3 | 94.7 | 96.2 |
| KENTUCKY | 88.1 | 92.9 | 89.6 | 92.6 | 89.8 | 93.1 | 91.2 | 93.8 |
| LOUISIANA | 91.1 | 93.9 | 91.7 | 93.9 | 90.4 | 92.2 | 91.4 | 93.9 |
| MAINE | 94.4 | 96.6 | 93.2 | 95.3 | 96.0 | 98.1 | 96.0 | 97.8 |
| MARYLAND | 96.3 | 97.2 | 96.0 | 97.4 | 96.7 | 97.9 | 95.6 | 96.6 |
| MASSACHUSETTS | 96.4 | 97.4 | 96.8 | 97.5 | 96.9 | 97.9 | 96.5 | 97.1 |
| MICHIGAN | 94.1 | 95.5 | 94.4 | 95.5 | 95.6 | 96.5 | 95.0 | 96.6 |
| MINNESOTA | 97.1 | 97.9 | 96.7 | 98.1 | 96.1 | 97.3 | 95.6 | 97.2 |
| MISSISSIPPI | 86.0 | 90.9 | 86.3 | 90.4 | 87.2 | 90.6 | 88.6 | 92.5 |
| MISSOURI | 93.6 | 95.2 | 94.0 | 96.0 | 93.1 | 95.3 | 93.8 | 96.0 |
| MONTANA | 92.5 | 94.4 | 93.2 | 95.7 | 94.6 | 96.3 | 93.9 | 95.5 |
| NEBRASKA | 95.9 | 96.4 | 96.4 | 97.1 | 96.6 | 97.2 | 96.7 | 98.0 |
| NEVADA | 93.3 | 94.5 | 93.7 | 94.6 | 95.4 | 95.9 | 93.0 | 93.5 |
| NEW HAMPSHIRE | 96.2 | 97.5 | 95.4 | 96.4 | 96.0 | 96.9 | 96.4 | 97.3 |
| NEW JERSEY | 93.6 | 95.2 | 94.4 | 95.3 | 94.3 | 95.1 | 92.9 | 94.1 |
| NEW MEXICO | 87.1 | 89.9 | 88.4 | 90.9 | 90.2 | 93.3 | 88.3 | 91.2 |
| NEW YORK | 91.9 | 93.4 | 93.4 | 94.5 | 93.5 | 94.8 | 93.1 | 94.4 |
| NORTH CAROLINA | 91.8 | 94.2 | 92.5 | 94.5 | 92.7 | 94.6 | 92.6 | 95.2 |
| NORTH DAKOTA | 96.3 | 97.6 | 95.8 | 97.1 | 97.1 | 98.0 | 96.5 | 97.7 |
| OHIO | 94.5 | 95.8 | 94.6 | 95.6 | 94.9 | 96.0 | 94.8 | 96.0 |
| OKLAHOMA | 89.3 | 91.9 | 90.9 | 93.1 | 92.1 | 94.0 | 91.8 | 93.6 |
| OREGON | 94.7 | 95.4 | 93.9 | 94.7 | 94.8 | 95.7 | 96.1 | 97.0 |
| PENNSYLVANIA | 96.8 | 97.8 | 96.9 | 97.7 | 97.3 | 98.0 | 97.0 | 98.0 |
| RHODE ISLAND | 94.7 | 96.3 | 94.8 | 96.0 | 95.5 | 96.7 | 95.9 | 97.3 |
| SOUTH CAROLINA | 90.0 | 93.3 | 89.2 | 92.9 | 89.8 | 91.9 | 89.4 | 92.3 |
| SOUTH DAKOTA | 93.7 | 95.7 | 94.1 | 95.6 | 93.7 | 95.4 | 94.7 | 96.1 |
| TENNESSEE | 92.2 | 94.6 | 93.1 | 95.2 | 92.0 | 93.9 | 93.1 | 95.6 |
| TEXAS | 91.1 | 93.6 | 91.5 | 94.2 | 91.6 | 94.3 | 90.8 | 93.2 |
| UTAH | 96.2 | 97.0 | 95.9 | 96.5 | 96.0 | 96.8 | 95.7 | 97.1 |
| VERMONT | 94.4 | 96.5 | 94.2 | 95.6 | 94.6 | 95.9 | 94.6 | 96.3 |
| VIRGINIA | 92.6 | 94.7 | 94.8 | 96.4 | 94.3 | 95.9 | 94.8 | 96.7 |
| WASHINGTON | 96.8 | 97.3 | 96.0 | 96.9 | 96.8 | 98.0 | 96.0 | 97.2 |
| WEST VIRGINIA | 89.0 | 93.0 | 89.3 | 92.6 | 90.6 | 93.6 | 90.8 | 94.2 |
| WISCONSIN | 96.5 | 97.5 | 97.0 | 97.7 | 96.9 | 97.6 | 96.1 | 97.6 |
| WYOMING | 94.6 | 96.3 | 92.7 | 94.9 | 93.9 | 95.7 | 93.5 | 95.5 |

Table 6.9
Percentage of Households with a Telephone by State

| | 1995 | | 1996 | | 1997 | | 1998 | |
|----------------------|----------------|-------|----------------|-------|----------------|-------|----------------|-------|
| | ANNUAL AVERAGE | | ANNUAL AVERAGE | | ANNUAL AVERAGE | | ANNUAL AVERAGE | |
| | Unit | Avail | Unit | Avail | Unit | Avail | Unit | Avail |
| UNITED STATES | 93.9 | 95.2 | 93.9 | 95.0 | 93.9 | 95.0 | 94.1 | 95.2 |
| ALABAMA | 92.2 | 94.0 | 92.2 | 93.9 | 92.3 | 93.6 | 93.3 | 94.4 |
| ALASKA | 93.6 | 95.6 | 94.4 | 95.4 | 94.5 | 96.4 | 94.0 | 96.0 |
| ARIZONA | 93.8 | 95.1 | 93.1 | 94.1 | 91.6 | 93.2 | 91.9 | 93.0 |
| ARKANSAS | 89.4 | 92.5 | 86.9 | 89.7 | 89.8 | 91.8 | 88.0 | 89.8 |
| CALIFORNIA | 94.5 | 95.3 | 95.0 | 95.6 | 94.3 | 94.9 | 95.2 | 95.9 |
| COLORADO | 96.6 | 97.2 | 95.5 | 96.4 | 95.9 | 97.3 | 95.0 | 96.0 |
| CONNECTICUT | 96.9 | 98.0 | 97.5 | 98.2 | 94.2 | 94.8 | 95.5 | 96.2 |
| DELAWARE | 96.2 | 96.8 | 96.1 | 97.1 | 95.7 | 96.7 | 96.7 | 97.0 |
| DISTRICT OF COLUMBIA | 90.9 | 92.3 | 93.0 | 94.2 | 90.8 | 92.3 | 91.0 | 92.3 |
| FLORIDA | 93.9 | 94.8 | 93.1 | 94.2 | 92.8 | 94.0 | 92.6 | 93.5 |
| GEORGIA | 90.0 | 91.8 | 89.7 | 91.1 | 92.0 | 93.0 | 91.4 | 92.5 |
| HAWAII | 94.7 | 96.0 | 94.8 | 95.9 | 94.5 | 95.6 | 95.4 | 96.3 |
| IDAHO | 95.1 | 96.1 | 92.9 | 94.3 | 94.0 | 94.7 | 93.3 | 94.2 |
| ILLINOIS | 93.6 | 95.0 | 93.0 | 94.2 | 92.2 | 93.7 | 92.8 | 93.9 |
| INDIANA | 94.4 | 95.9 | 93.7 | 95.1 | 93.8 | 95.1 | 94.4 | 95.7 |
| IOWA | 96.4 | 97.6 | 96.6 | 96.9 | 96.7 | 97.5 | 96.7 | 97.5 |
| KANSAS | 93.9 | 95.0 | 93.9 | 95.2 | 94.0 | 95.2 | 94.3 | 95.3 |
| KENTUCKY | 92.1 | 94.2 | 92.3 | 93.3 | 93.2 | 94.3 | 93.3 | 95.1 |
| LOUISIANA | 92.6 | 95.3 | 91.1 | 93.3 | 91.0 | 93.5 | 92.3 | 93.3 |
| MAINE | 95.7 | 96.9 | 96.5 | 97.8 | 96.1 | 97.3 | 96.9 | 97.9 |
| MARYLAND | 96.4 | 96.8 | 96.7 | 97.2 | 95.7 | 96.3 | 96.5 | 97.0 |
| MASSACHUSETTS | 95.9 | 96.7 | 95.7 | 96.7 | 95.4 | 96.3 | 94.5 | 95.4 |
| MICHIGAN | 95.2 | 96.0 | 95.0 | 95.6 | 94.3 | 95.2 | 95.0 | 96.0 |
| MINNESOTA | 97.3 | 98.1 | 97.1 | 98.0 | 96.9 | 98.0 | 97.8 | 98.3 |
| MISSISSIPPI | 86.5 | 91.1 | 87.5 | 91.6 | 89.2 | 93.2 | 89.5 | 92.0 |
| MISSOURI | 94.4 | 95.7 | 95.3 | 96.7 | 95.0 | 96.2 | 94.6 | 95.9 |
| MONTANA | 94.2 | 95.3 | 94.3 | 95.5 | 93.7 | 94.8 | 94.1 | 95.0 |
| NEBRASKA | 97.1 | 97.8 | 96.0 | 96.9 | 97.1 | 97.8 | 96.2 | 97.0 |
| NEVADA | 92.6 | 93.6 | 93.5 | 94.1 | 94.1 | 94.4 | 92.3 | 93.3 |
| NEW HAMPSHIRE | 96.2 | 97.2 | 96.1 | 96.9 | 96.5 | 97.4 | 95.5 | 96.6 |
| NEW JERSEY | 92.3 | 93.2 | 93.6 | 94.8 | 94.9 | 96.0 | 94.5 | 95.3 |
| NEW MEXICO | 86.4 | 88.8 | 86.2 | 88.6 | 88.1 | 90.8 | 88.2 | 91.3 |
| NEW YORK | 92.9 | 93.9 | 93.4 | 94.3 | 94.2 | 95.1 | 94.8 | 95.7 |
| NORTH CAROLINA | 93.4 | 95.1 | 93.5 | 95.1 | 93.1 | 94.2 | 93.1 | 94.0 |
| NORTH DAKOTA | 97.2 | 97.9 | 96.3 | 96.7 | 95.8 | 97.0 | 96.8 | 97.5 |
| OHIO | 94.0 | 95.0 | 94.5 | 95.6 | 94.6 | 95.3 | 95.6 | 96.3 |
| OKLAHOMA | 91.5 | 92.9 | 91.3 | 92.6 | 91.4 | 93.1 | 90.6 | 91.7 |
| OREGON | 96.4 | 96.9 | 96.0 | 96.8 | 95.6 | 96.3 | 96.0 | 97.2 |
| PENNSYLVANIA | 96.8 | 97.5 | 96.9 | 97.5 | 97.1 | 97.6 | 96.8 | 97.4 |
| RHODE ISLAND | 96.0 | 97.4 | 95.7 | 96.3 | 94.5 | 95.6 | 95.6 | 96.5 |
| SOUTH CAROLINA | 90.5 | 92.3 | 91.3 | 93.6 | 92.5 | 93.8 | 92.9 | 94.1 |
| SOUTH DAKOTA | 94.3 | 95.9 | 93.3 | 94.5 | 93.9 | 95.0 | 90.6 | 91.7 |
| TENNESSEE | 93.0 | 95.5 | 94.0 | 96.2 | 94.5 | 96.4 | 94.6 | 96.3 |
| TEXAS | 91.3 | 93.3 | 91.0 | 92.6 | 91.3 | 93.0 | 92.2 | 93.7 |
| UTAH | 97.6 | 97.9 | 96.7 | 97.0 | 96.9 | 97.7 | 97.1 | 97.7 |
| VERMONT | 96.5 | 98.0 | 95.9 | 97.7 | 95.1 | 96.7 | 95.2 | 96.1 |
| VIRGINIA | 95.9 | 97.3 | 94.9 | 96.1 | 94.5 | 95.7 | 93.9 | 94.6 |
| WASHINGTON | 95.7 | 96.6 | 94.5 | 95.5 | 95.9 | 96.9 | 95.2 | 95.9 |
| WEST VIRGINIA | 92.7 | 94.9 | 92.9 | 95.0 | 93.2 | 94.9 | 93.8 | 95.5 |
| WISCONSIN | 97.3 | 97.7 | 97.0 | 97.7 | 96.3 | 97.2 | 95.9 | 96.8 |
| WYOMING | 94.1 | 95.5 | 95.0 | 95.7 | 93.4 | 95.0 | 93.7 | 94.6 |

Table 6.9
Percentage of Households with a Telephone by State

| | 1999 | | 2000 | | 2001 | | 2002 | |
|----------------------|----------------|-------|----------------|-------|----------------|-------|----------------|-------|
| | ANNUAL AVERAGE | | ANNUAL AVERAGE | | ANNUAL AVERAGE | | ANNUAL AVERAGE | |
| | Unit | Avail | Unit | Avail | Unit | Avail | Unit | Avail |
| UNITED STATES | 94.2 | 95.0 | 94.4 | 95.2 | 94.9 | 95.7 | 95.3 | 96.2 |
| ALABAMA | 91.5 | 93.0 | 91.9 | 93.3 | 92.8 | 94.0 | 92.2 | 93.2 |
| ALASKA | 94.6 | 96.5 | 94.3 | 96.9 | 96.0 | 97.1 | 96.4 | 97.9 |
| ARIZONA | 93.2 | 93.8 | 93.9 | 94.8 | 94.5 | 95.1 | 94.8 | 96.0 |
| ARKANSAS | 88.9 | 90.5 | 88.6 | 89.9 | 91.3 | 92.9 | 92.1 | 93.4 |
| CALIFORNIA | 95.7 | 96.2 | 95.8 | 96.4 | 96.6 | 97.0 | 97.0 | 97.4 |
| COLORADO | 96.7 | 97.2 | 96.3 | 96.7 | 96.7 | 97.3 | 97.2 | 97.7 |
| CONNECTICUT | 96.5 | 96.8 | 96.4 | 96.8 | 96.1 | 96.8 | 97.4 | 97.9 |
| DELAWARE | 95.7 | 96.9 | 96.3 | 97.1 | 96.2 | 96.9 | 96.8 | 97.3 |
| DISTRICT OF COLUMBIA | 92.4 | 93.5 | 93.2 | 94.1 | 94.5 | 95.5 | 94.0 | 95.6 |
| FLORIDA | 92.6 | 93.6 | 92.1 | 92.9 | 93.2 | 94.0 | 94.3 | 95.2 |
| GEORGIA | 92.1 | 93.2 | 91.1 | 92.5 | 92.4 | 93.4 | 94.0 | 94.8 |
| HAWAII | 96.3 | 97.1 | 94.7 | 95.3 | 95.7 | 96.6 | 96.8 | 97.7 |
| IDAHO | 93.8 | 94.6 | 93.9 | 94.8 | 94.5 | 95.6 | 95.0 | 96.1 |
| ILLINOIS | 91.8 | 93.0 | 91.5 | 92.3 | 92.5 | 93.4 | 92.8 | 93.7 |
| INDIANA | 93.8 | 95.2 | 94.5 | 95.3 | 93.9 | 95.0 | 93.4 | 94.5 |
| IOWA | 95.8 | 96.5 | 96.2 | 97.1 | 97.1 | 97.8 | 96.9 | 97.8 |
| KANSAS | 93.8 | 94.8 | 94.8 | 95.7 | 94.2 | 95.9 | 95.5 | 96.6 |
| KENTUCKY | 92.8 | 94.1 | 93.3 | 94.3 | 93.5 | 94.5 | 95.0 | 96.0 |
| LOUISIANA | 91.5 | 93.1 | 92.6 | 93.8 | 93.6 | 94.6 | 92.4 | 93.6 |
| MAINE | 97.2 | 97.9 | 97.9 | 98.3 | 97.8 | 98.5 | 97.9 | 98.7 |
| MARYLAND | 95.3 | 95.8 | 95.0 | 96.0 | 96.0 | 96.3 | 96.4 | 97.0 |
| MASSACHUSETTS | 95.4 | 96.0 | 94.6 | 95.5 | 95.6 | 96.1 | 96.9 | 97.5 |
| MICHIGAN | 94.2 | 94.9 | 95.0 | 95.6 | 94.7 | 95.6 | 94.3 | 94.9 |
| MINNESOTA | 96.9 | 97.3 | 97.4 | 97.8 | 97.5 | 97.8 | 97.7 | 98.3 |
| MISSISSIPPI | 88.0 | 91.2 | 89.2 | 92.0 | 89.9 | 92.6 | 91.4 | 93.3 |
| MISSOURI | 95.6 | 96.6 | 95.8 | 96.9 | 96.1 | 96.8 | 96.2 | 97.0 |
| MONTANA | 95.3 | 96.2 | 94.6 | 95.1 | 95.0 | 95.7 | 94.8 | 96.0 |
| NEBRASKA | 95.9 | 96.6 | 97.3 | 98.0 | 96.6 | 97.4 | 95.8 | 96.7 |
| NEVADA | 93.1 | 93.5 | 94.0 | 94.5 | 95.1 | 95.8 | 95.5 | 96.1 |
| NEW HAMPSHIRE | 97.0 | 97.6 | 97.7 | 98.3 | 98.3 | 98.6 | 97.2 | 97.7 |
| NEW JERSEY | 93.9 | 94.3 | 94.6 | 95.0 | 95.8 | 96.4 | 95.9 | 96.9 |
| NEW MEXICO | 89.8 | 91.4 | 91.2 | 92.7 | 92.2 | 93.6 | 91.8 | 93.9 |
| NEW YORK | 95.3 | 96.1 | 95.1 | 95.7 | 95.1 | 95.9 | 95.8 | 96.3 |
| NORTH CAROLINA | 93.9 | 94.8 | 93.9 | 95.0 | 93.6 | 94.7 | 94.3 | 95.2 |
| NORTH DAKOTA | 97.3 | 97.9 | 95.8 | 96.4 | 94.4 | 95.3 | 94.9 | 95.0 |
| OHIO | 94.7 | 95.6 | 94.8 | 95.8 | 96.0 | 96.7 | 95.9 | 96.9 |
| OKLAHOMA | 91.2 | 92.5 | 91.2 | 92.3 | 93.2 | 94.3 | 93.1 | 94.6 |
| OREGON | 95.2 | 96.1 | 94.8 | 95.6 | 95.6 | 96.5 | 97.2 | 97.7 |
| PENNSYLVANIA | 97.1 | 97.4 | 96.6 | 97.1 | 97.0 | 97.5 | 98.0 | 98.2 |
| RHODE ISLAND | 94.3 | 94.7 | 94.9 | 95.9 | 96.3 | 96.7 | 96.1 | 96.7 |
| SOUTH CAROLINA | 92.9 | 94.0 | 93.2 | 94.2 | 94.5 | 95.6 | 94.3 | 95.1 |
| SOUTH DAKOTA | 92.7 | 93.4 | 94.3 | 95.0 | 95.1 | 95.8 | 95.1 | 95.6 |
| TENNESSEE | 94.5 | 96.0 | 95.5 | 96.6 | 93.2 | 94.7 | 93.6 | 94.9 |
| TEXAS | 92.4 | 93.5 | 93.5 | 94.4 | 93.8 | 94.9 | 94.2 | 95.5 |
| UTAH | 95.6 | 96.5 | 95.9 | 96.5 | 96.6 | 96.9 | 96.7 | 97.6 |
| VERMONT | 95.3 | 96.7 | 95.6 | 96.2 | 97.2 | 97.8 | 97.6 | 98.1 |
| VIRGINIA | 93.2 | 94.1 | 95.4 | 96.0 | 94.7 | 95.3 | 96.2 | 96.8 |
| WASHINGTON | 95.9 | 96.4 | 94.9 | 96.0 | 96.0 | 96.9 | 96.4 | 97.2 |
| WEST VIRGINIA | 92.7 | 94.6 | 94.0 | 95.3 | 93.5 | 95.3 | 94.5 | 95.7 |
| WISCONSIN | 95.7 | 96.6 | 94.8 | 96.0 | 95.8 | 96.8 | 96.1 | 97.0 |
| WYOMING | 95.0 | 95.6 | 94.7 | 96.0 | 93.8 | 94.8 | 94.0 | 94.8 |

Table 6.9
Percentage of Households with a Telephone by State

| | 2003 | | 2004 | | 2005 | | 2006 | |
|-----------------------------|----------------|-------|----------------|-------|----------------|-------|----------------|-------|
| | ANNUAL AVERAGE | | ANNUAL AVERAGE | | ANNUAL AVERAGE | | ANNUAL AVERAGE | |
| | Unit | Avail | Unit | Avail | Unit | Avail | Unit | Avail |
| UNITED STATES | 95.1 | 96.0 | 93.8 | 94.8 | 93.1 | 94.3 | 93.6 | 94.7 |
| ALABAMA | 91.7 | 93.0 | 92.2 | 93.4 | 91.6 | 92.8 | 90.4 | 92.4 |
| ALASKA | 96.8 | 98.2 | 95.6 | 96.8 | 95.2 | 96.4 | 95.7 | 97.2 |
| ARIZONA | 95.2 | 96.1 | 91.8 | 92.7 | 92.9 | 93.9 | 92.5 | 93.6 |
| ARKANSAS | 91.0 | 92.3 | 88.6 | 90.8 | 87.9 | 90.5 | 90.0 | 91.7 |
| CALIFORNIA | 97.1 | 97.5 | 96.0 | 96.5 | 95.4 | 96.2 | 95.6 | 96.3 |
| COLORADO | 96.8 | 97.4 | 95.8 | 96.4 | 95.1 | 96.0 | 94.7 | 95.5 |
| CONNECTICUT | 96.8 | 97.9 | 95.5 | 96.3 | 93.9 | 95.0 | 95.2 | 96.1 |
| DELAWARE | 96.6 | 97.2 | 96.0 | 97.0 | 91.5 | 92.8 | 93.5 | 94.4 |
| DISTRICT OF COLUMBIA | 95.3 | 96.3 | 91.9 | 93.0 | 92.2 | 94.0 | 91.2 | 93.0 |
| FLORIDA | 94.6 | 95.3 | 93.4 | 94.6 | 91.8 | 93.4 | 92.7 | 94.2 |
| GEORGIA | 93.7 | 94.4 | 91.2 | 92.0 | 89.8 | 91.1 | 90.5 | 91.5 |
| HAWAII | 97.3 | 98.2 | 95.4 | 96.4 | 94.8 | 95.7 | 95.5 | 96.5 |
| IDAHO | 94.5 | 95.9 | 94.8 | 95.7 | 94.8 | 95.8 | 95.5 | 96.1 |
| ILLINOIS | 91.7 | 92.6 | 90.1 | 91.0 | 89.6 | 90.5 | 90.8 | 91.5 |
| INDIANA | 93.5 | 94.5 | 91.8 | 93.1 | 90.8 | 92.3 | 89.3 | 90.5 |
| IOWA | 96.8 | 97.5 | 95.4 | 96.6 | 95.4 | 96.1 | 96.1 | 96.8 |
| KANSAS | 95.9 | 97.0 | 94.8 | 96.0 | 94.3 | 95.6 | 94.3 | 95.3 |
| KENTUCKY | 94.6 | 95.5 | 91.4 | 92.9 | 91.3 | 93.0 | 91.3 | 92.7 |
| LOUISIANA | 93.2 | 94.3 | 90.9 | 92.3 | 91.8 | 93.5 | 93.9 | 95.2 |
| MAINE | 97.8 | 98.3 | 96.6 | 97.8 | 95.7 | 96.8 | 96.3 | 97.5 |
| MARYLAND | 97.7 | 98.1 | 93.4 | 94.2 | 94.0 | 94.7 | 95.4 | 96.6 |
| MASSACHUSETTS | 97.6 | 98.2 | 96.4 | 96.9 | 94.5 | 95.6 | 95.3 | 96.2 |
| MICHIGAN | 94.3 | 95.5 | 93.7 | 94.6 | 92.6 | 94.0 | 94.2 | 94.8 |
| MINNESOTA | 96.9 | 97.5 | 97.1 | 97.9 | 96.2 | 97.3 | 97.6 | 98.5 |
| MISSISSIPPI | 91.7 | 93.5 | 89.6 | 90.9 | 89.5 | 92.0 | 90.5 | 92.8 |
| MISSOURI | 95.9 | 96.5 | 93.7 | 94.8 | 94.2 | 95.6 | 94.9 | 96.3 |
| MONTANA | 93.2 | 94.3 | 93.5 | 94.4 | 93.0 | 94.9 | 93.3 | 94.8 |
| NEBRASKA | 96.0 | 96.5 | 95.7 | 96.8 | 94.3 | 96.3 | 93.5 | 95.6 |
| NEVADA | 94.5 | 95.1 | 92.2 | 92.9 | 91.2 | 92.1 | 93.0 | 93.7 |
| NEW HAMPSHIRE | 97.6 | 97.9 | 96.4 | 96.9 | 95.8 | 96.8 | 96.4 | 97.2 |
| NEW JERSEY | 96.3 | 97.2 | 95.1 | 95.9 | 93.8 | 95.0 | 94.9 | 95.6 |
| NEW MEXICO | 91.7 | 93.7 | 91.4 | 93.5 | 91.2 | 92.9 | 88.5 | 90.2 |
| NEW YORK | 95.2 | 95.8 | 94.5 | 95.2 | 92.1 | 93.6 | 91.6 | 93.0 |
| NORTH CAROLINA | 94.1 | 95.2 | 93.3 | 94.4 | 92.8 | 94.1 | 93.3 | 95.0 |
| NORTH DAKOTA | 94.1 | 94.9 | 95.0 | 95.7 | 96.3 | 97.0 | 96.5 | 97.2 |
| OHIO | 96.3 | 96.9 | 94.9 | 96.0 | 94.1 | 94.9 | 94.7 | 95.8 |
| OKLAHOMA | 91.6 | 92.7 | 91.0 | 93.1 | 89.2 | 91.2 | 92.2 | 94.0 |
| OREGON | 96.5 | 97.0 | 95.5 | 96.2 | 95.7 | 96.7 | 96.7 | 97.3 |
| PENNSYLVANIA | 97.0 | 97.5 | 95.6 | 96.1 | 95.6 | 96.4 | 96.3 | 96.9 |
| RHODE ISLAND | 96.9 | 97.4 | 95.3 | 95.8 | 95.3 | 96.0 | 94.4 | 95.3 |
| SOUTH CAROLINA | 93.2 | 94.9 | 93.4 | 95.5 | 93.1 | 94.7 | 92.5 | 93.7 |
| SOUTH DAKOTA | 94.1 | 95.0 | 93.6 | 94.4 | 95.9 | 96.6 | 96.4 | 97.1 |
| TENNESSEE | 94.2 | 95.4 | 92.8 | 94.0 | 92.3 | 93.3 | 92.5 | 93.6 |
| TEXAS | 93.6 | 94.8 | 91.8 | 93.4 | 91.1 | 92.5 | 91.5 | 93.1 |
| UTAH | 97.1 | 97.8 | 96.3 | 97.1 | 96.9 | 97.6 | 96.6 | 97.3 |
| VERMONT | 97.0 | 97.9 | 95.9 | 96.6 | 95.6 | 96.5 | 96.0 | 96.7 |
| VIRGINIA | 95.5 | 96.3 | 94.0 | 94.9 | 93.2 | 94.4 | 94.1 | 95.4 |
| WASHINGTON | 96.6 | 97.4 | 95.5 | 96.4 | 96.9 | 97.4 | 96.9 | 97.7 |
| WEST VIRGINIA | 94.3 | 95.8 | 93.2 | 94.5 | 92.6 | 94.1 | 93.0 | 94.1 |
| WISCONSIN | 96.1 | 96.8 | 95.5 | 96.3 | 94.8 | 95.4 | 95.6 | 96.1 |
| WYOMING | 93.8 | 95.0 | 94.6 | 95.3 | 94.8 | 95.8 | 96.1 | 96.6 |

Table 6.9
Percentage of Households with a Telephone by State

| | 2007 | | | | | | | |
|----------------------|-------|-------|------|-------|----------|-------|----------------|-------|
| | MARCH | | JULY | | NOVEMBER | | ANNUAL AVERAGE | |
| | Unit | Avail | Unit | Avail | Unit | Avail | Unit | Avail |
| UNITED STATES | 94.6 | 95.3 | 95.0 | 95.8 | 94.9 | 95.8 | 94.8 | 95.6 |
| ALABAMA | 90.7 | 92.3 | 92.6 | 94.1 | 92.1 | 93.0 | 91.8 | 93.1 |
| ALASKA | 96.0 | 96.8 | 96.7 | 98.0 | 96.9 | 97.8 | 96.5 | 97.6 |
| ARIZONA | 94.2 | 95.3 | 93.1 | 94.5 | 91.6 | 93.0 | 92.9 | 94.3 |
| ARKANSAS | 91.0 | 91.5 | 93.0 | 93.9 | 91.9 | 93.6 | 92.0 | 93.0 |
| CALIFORNIA | 96.2 | 96.6 | 96.7 | 97.2 | 96.7 | 97.2 | 96.5 | 97.0 |
| COLORADO | 96.1 | 97.0 | 97.4 | 97.6 | 97.0 | 97.3 | 96.8 | 97.3 |
| CONNECTICUT | 95.4 | 96.2 | 96.7 | 97.6 | 97.6 | 97.8 | 96.6 | 97.2 |
| DELAWARE | 93.7 | 94.0 | 95.0 | 95.4 | 95.9 | 96.7 | 94.9 | 95.4 |
| DISTRICT OF COLUMBIA | 92.5 | 93.7 | 90.5 | 91.4 | 92.0 | 93.9 | 91.6 | 93.0 |
| FLORIDA | 93.2 | 94.3 | 93.3 | 94.4 | 94.2 | 95.6 | 93.6 | 94.8 |
| GEORGIA | 92.7 | 93.3 | 92.2 | 93.9 | 92.8 | 94.0 | 92.6 | 93.7 |
| HAWAII | 96.0 | 96.4 | 96.9 | 97.3 | 95.1 | 96.5 | 96.0 | 96.7 |
| IDAHO | 96.5 | 97.4 | 96.8 | 97.1 | 96.0 | 96.3 | 96.4 | 97.0 |
| ILLINOIS | 93.4 | 94.0 | 94.1 | 94.6 | 94.7 | 95.5 | 94.1 | 94.7 |
| INDIANA | 91.6 | 92.1 | 91.0 | 92.3 | 88.6 | 89.7 | 90.4 | 91.3 |
| IOWA | 96.5 | 97.1 | 97.7 | 98.2 | 96.9 | 97.9 | 97.0 | 97.8 |
| KANSAS | 95.0 | 95.6 | 97.0 | 97.6 | 96.4 | 96.7 | 96.2 | 96.6 |
| KENTUCKY | 94.4 | 94.5 | 94.4 | 95.2 | 94.3 | 94.7 | 94.4 | 94.8 |
| LOUISIANA | 94.6 | 94.8 | 93.9 | 95.8 | 96.1 | 96.7 | 94.9 | 95.8 |
| MAINE | 97.1 | 97.7 | 97.0 | 98.2 | 95.8 | 96.4 | 96.6 | 97.4 |
| MARYLAND | 95.5 | 96.4 | 96.3 | 97.5 | 94.9 | 95.4 | 95.5 | 96.4 |
| MASSACHUSETTS | 96.1 | 97.0 | 95.9 | 97.4 | 97.0 | 97.8 | 96.3 | 97.4 |
| MICHIGAN | 94.1 | 94.8 | 95.6 | 96.5 | 95.2 | 95.6 | 95.0 | 95.6 |
| MINNESOTA | 98.1 | 98.6 | 97.8 | 98.5 | 97.8 | 99.0 | 97.9 | 98.7 |
| MISSISSIPPI | 91.0 | 91.9 | 89.8 | 91.3 | 90.6 | 92.9 | 90.5 | 92.0 |
| MISSOURI | 95.7 | 96.6 | 96.1 | 96.7 | 96.5 | 97.5 | 96.1 | 96.9 |
| MONTANA | 96.0 | 97.0 | 94.7 | 95.1 | 95.4 | 96.3 | 95.4 | 96.1 |
| NEBRASKA | 94.0 | 94.6 | 92.8 | 93.6 | 94.3 | 94.9 | 93.7 | 94.3 |
| NEVADA | 93.8 | 95.1 | 95.5 | 96.0 | 96.4 | 97.1 | 95.2 | 96.1 |
| NEW HAMPSHIRE | 96.5 | 96.9 | 96.6 | 98.3 | 97.5 | 98.4 | 96.8 | 97.9 |
| NEW JERSEY | 95.8 | 96.3 | 94.9 | 95.2 | 96.3 | 96.6 | 95.7 | 96.0 |
| NEW MEXICO | 92.5 | 93.5 | 91.1 | 92.7 | 91.3 | 92.9 | 91.6 | 93.0 |
| NEW YORK | 93.0 | 94.0 | 93.0 | 94.1 | 94.2 | 95.3 | 93.4 | 94.5 |
| NORTH CAROLINA | 93.7 | 94.7 | 94.8 | 95.6 | 95.1 | 96.5 | 94.5 | 95.6 |
| NORTH DAKOTA | 98.1 | 98.6 | 97.6 | 98.1 | 98.5 | 98.8 | 98.0 | 98.5 |
| OHIO | 94.9 | 95.8 | 96.6 | 97.6 | 96.2 | 97.1 | 95.9 | 96.8 |
| OKLAHOMA | 92.8 | 94.4 | 95.3 | 96.0 | 96.5 | 97.0 | 94.9 | 95.8 |
| OREGON | 96.8 | 97.6 | 97.7 | 98.3 | 95.8 | 96.6 | 96.7 | 97.5 |
| PENNSYLVANIA | 96.1 | 96.7 | 97.3 | 97.8 | 97.6 | 97.8 | 97.0 | 97.5 |
| RHODE ISLAND | 95.7 | 96.2 | 95.4 | 96.1 | 94.8 | 95.8 | 95.3 | 96.0 |
| SOUTH CAROLINA | 91.2 | 92.6 | 91.6 | 93.5 | 88.9 | 90.7 | 90.6 | 92.2 |
| SOUTH DAKOTA | 97.5 | 97.9 | 96.4 | 97.2 | 97.7 | 98.5 | 97.2 | 97.9 |
| TENNESSEE | 94.4 | 94.9 | 93.2 | 94.3 | 92.1 | 93.4 | 93.2 | 94.2 |
| TEXAS | 93.8 | 94.8 | 94.1 | 94.9 | 92.5 | 93.7 | 93.5 | 94.4 |
| UTAH | 97.7 | 98.1 | 96.6 | 97.6 | 96.1 | 96.9 | 96.8 | 97.5 |
| VERMONT | 97.7 | 98.2 | 98.0 | 98.2 | 96.4 | 97.7 | 97.4 | 98.0 |
| VIRGINIA | 94.5 | 95.3 | 95.6 | 96.3 | 95.9 | 96.4 | 95.3 | 96.0 |
| WASHINGTON | 98.3 | 98.5 | 95.8 | 96.4 | 96.3 | 97.3 | 96.8 | 97.4 |
| WEST VIRGINIA | 93.9 | 95.0 | 94.3 | 95.3 | 95.4 | 96.1 | 94.5 | 95.5 |
| WISCONSIN | 96.2 | 96.6 | 97.7 | 97.9 | 96.6 | 96.8 | 96.8 | 97.1 |
| WYOMING | 96.4 | 96.9 | 95.3 | 96.2 | 96.6 | 97.8 | 96.1 | 97.0 |

Table 6.9
Percentage of Households with a Telephone by State

| | 2008 | | | | | | | |
|----------------------|-------|-------|------|-------|----------|-------|----------------|-------|
| | MARCH | | JULY | | NOVEMBER | | ANNUAL AVERAGE | |
| | Unit | Avail | Unit | Avail | Unit | Avail | Unit | Avail |
| UNITED STATES | 95.2 | 95.9 | 95.4 | 96.1 | 95.0 | 95.7 | 95.2 | 95.9 |
| ALABAMA | 91.8 | 93.5 | 95.4 | 96.8 | 94.9 | 95.2 | 94.0 | 95.2 |
| ALASKA | 95.9 | 97.9 | 96.1 | 98.1 | 97.2 | 98.9 | 96.4 | 98.3 |
| ARIZONA | 93.7 | 94.1 | 94.6 | 95.5 | 95.4 | 96.6 | 94.6 | 95.4 |
| ARKANSAS | 92.5 | 92.9 | 93.6 | 93.9 | 92.4 | 93.1 | 92.9 | 93.3 |
| CALIFORNIA | 96.6 | 97.1 | 96.4 | 97.0 | 96.3 | 96.8 | 96.5 | 97.0 |
| COLORADO | 98.4 | 98.9 | 98.0 | 98.5 | 97.6 | 98.0 | 98.0 | 98.4 |
| CONNECTICUT | 97.4 | 97.6 | 96.9 | 97.1 | 97.1 | 97.5 | 97.1 | 97.4 |
| DELAWARE | 95.2 | 95.5 | 92.3 | 92.7 | 96.7 | 96.8 | 94.7 | 95.0 |
| DISTRICT OF COLUMBIA | 93.9 | 95.5 | 91.8 | 92.8 | 90.3 | 91.7 | 92.0 | 93.3 |
| FLORIDA | 93.8 | 94.3 | 93.1 | 94.1 | 92.1 | 92.9 | 93.0 | 93.8 |
| GEORGIA | 95.0 | 95.5 | 92.9 | 94.0 | 90.8 | 92.2 | 92.9 | 93.9 |
| HAWAII | 96.1 | 97.3 | 97.1 | 97.5 | 96.2 | 96.4 | 96.5 | 97.0 |
| IDAHO | 98.1 | 98.1 | 95.2 | 95.9 | 94.8 | 95.2 | 96.0 | 96.4 |
| ILLINOIS | 94.1 | 94.9 | 94.2 | 95.0 | 93.9 | 94.6 | 94.1 | 94.9 |
| INDIANA | 92.2 | 92.5 | 92.6 | 93.1 | 91.5 | 92.2 | 92.1 | 92.6 |
| IOWA | 97.1 | 97.4 | 98.1 | 98.3 | 97.1 | 97.5 | 97.4 | 97.7 |
| KANSAS | 96.5 | 96.7 | 96.7 | 97.3 | 95.9 | 96.6 | 96.4 | 96.9 |
| KENTUCKY | 92.4 | 93.2 | 94.7 | 95.6 | 95.1 | 95.9 | 94.1 | 94.9 |
| LOUISIANA | 96.7 | 97.5 | 95.9 | 96.6 | 94.5 | 95.6 | 95.7 | 96.6 |
| MAINE | 97.8 | 98.3 | 97.6 | 97.9 | 98.1 | 98.7 | 97.8 | 98.3 |
| MARYLAND | 94.7 | 95.5 | 93.3 | 93.8 | 96.0 | 96.7 | 94.7 | 95.3 |
| MASSACHUSETTS | 96.4 | 97.7 | 96.7 | 97.0 | 96.1 | 96.7 | 96.4 | 97.1 |
| MICHIGAN | 96.1 | 96.5 | 96.0 | 96.1 | 95.8 | 96.0 | 96.0 | 96.2 |
| MINNESOTA | 98.0 | 98.4 | 98.3 | 99.1 | 98.2 | 98.7 | 98.2 | 98.7 |
| MISSISSIPPI | 92.7 | 94.0 | 93.0 | 94.2 | 92.3 | 93.9 | 92.7 | 94.0 |
| MISSOURI | 96.5 | 97.0 | 97.0 | 97.4 | 97.0 | 97.8 | 96.8 | 97.4 |
| MONTANA | 95.1 | 95.3 | 94.9 | 96.1 | 93.4 | 94.0 | 94.5 | 95.1 |
| NEBRASKA | 95.3 | 96.6 | 95.6 | 97.2 | 93.3 | 95.8 | 94.7 | 96.5 |
| NEVADA | 93.8 | 94.4 | 95.8 | 97.0 | 92.5 | 92.8 | 94.0 | 94.7 |
| NEW HAMPSHIRE | 96.7 | 98.2 | 98.2 | 98.9 | 98.1 | 98.5 | 97.7 | 98.5 |
| NEW JERSEY | 94.3 | 94.6 | 94.6 | 94.8 | 95.4 | 95.8 | 94.8 | 95.1 |
| NEW MEXICO | 94.0 | 94.0 | 92.4 | 94.6 | 91.4 | 92.5 | 92.6 | 93.7 |
| NEW YORK | 94.2 | 95.1 | 94.3 | 95.3 | 94.7 | 95.5 | 94.4 | 95.3 |
| NORTH CAROLINA | 92.2 | 93.4 | 94.5 | 95.1 | 93.9 | 94.9 | 93.5 | 94.5 |
| NORTH DAKOTA | 97.7 | 97.9 | 98.8 | 99.3 | 98.5 | 99.0 | 98.3 | 98.7 |
| OHIO | 97.4 | 97.6 | 97.0 | 97.6 | 96.4 | 96.7 | 96.9 | 97.3 |
| OKLAHOMA | 95.1 | 96.0 | 95.1 | 95.9 | 95.6 | 96.2 | 95.3 | 96.0 |
| OREGON | 97.3 | 97.9 | 97.5 | 97.7 | 98.1 | 98.8 | 97.6 | 98.1 |
| PENNSYLVANIA | 97.7 | 98.1 | 97.6 | 98.5 | 98.3 | 98.7 | 97.9 | 98.4 |
| RHODE ISLAND | 95.9 | 96.4 | 97.3 | 98.0 | 96.0 | 96.5 | 96.4 | 97.0 |
| SOUTH CAROLINA | 91.0 | 92.3 | 90.1 | 91.0 | 91.4 | 93.0 | 90.8 | 92.1 |
| SOUTH DAKOTA | 96.1 | 97.4 | 97.8 | 98.1 | 96.4 | 96.8 | 96.8 | 97.5 |
| TENNESSEE | 93.0 | 93.2 | 93.1 | 93.7 | 92.9 | 94.2 | 93.0 | 93.7 |
| TEXAS | 93.6 | 95.2 | 95.4 | 96.1 | 93.9 | 94.7 | 94.3 | 95.3 |
| UTAH | 97.2 | 97.7 | 97.1 | 97.4 | 96.3 | 96.6 | 96.9 | 97.2 |
| VERMONT | 97.3 | 97.7 | 96.4 | 96.8 | 97.4 | 98.0 | 97.0 | 97.5 |
| VIRGINIA | 96.6 | 96.8 | 95.5 | 96.4 | 95.0 | 95.5 | 95.7 | 96.2 |
| WASHINGTON | 98.3 | 98.5 | 97.9 | 98.3 | 98.0 | 98.3 | 98.1 | 98.4 |
| WEST VIRGINIA | 93.8 | 94.4 | 94.2 | 95.3 | 95.4 | 96.2 | 94.5 | 95.3 |
| WISCONSIN | 97.0 | 97.3 | 97.7 | 98.1 | 96.8 | 97.5 | 97.2 | 97.6 |
| WYOMING | 95.6 | 97.3 | 95.4 | 96.7 | 96.4 | 96.7 | 95.8 | 96.9 |

Table 6.9
Percentage of Households with a Telephone by State

| | 2009 | |
|-----------------------------|-------------|--------------|
| | Unit | Avail |
| UNITED STATES | 95.6 | 96.3 |
| ALABAMA | 94.7 | 95.2 |
| ALASKA | 95.8 | 97.0 |
| ARIZONA | 93.0 | 93.9 |
| ARKANSAS | 93.5 | 94.1 |
| CALIFORNIA | 96.8 | 97.3 |
| COLORADO | 98.3 | 98.8 |
| CONNECTICUT | 97.6 | 97.8 |
| DELAWARE | 95.8 | 96.1 |
| DISTRICT OF COLUMBIA | 94.1 | 94.9 |
| FLORIDA | 92.6 | 93.1 |
| GEORGIA | 95.0 | 95.5 |
| HAWAII | 97.2 | 97.7 |
| IDAHO | 96.8 | 97.1 |
| ILLINOIS | 94.6 | 95.6 |
| INDIANA | 93.3 | 94.2 |
| IOWA | 98.4 | 98.8 |
| KANSAS | 96.5 | 97.5 |
| KENTUCKY | 93.4 | 94.0 |
| LOUISIANA | 95.5 | 96.1 |
| MAINE | 97.9 | 98.5 |
| MARYLAND | 95.5 | 96.1 |
| MASSACHUSETTS | 97.9 | 98.4 |
| MICHIGAN | 97.1 | 97.5 |
| MINNESOTA | 98.4 | 98.7 |
| MISSISSIPPI | 93.5 | 95.1 |
| MISSOURI | 97.2 | 98.1 |
| MONTANA | 95.7 | 96.1 |
| NEBRASKA | 95.9 | 97.8 |
| NEVADA | 94.1 | 95.2 |
| NEW HAMPSHIRE | 98.5 | 99.1 |
| NEW JERSEY | 94.8 | 95.3 |
| NEW MEXICO | 92.3 | 93.4 |
| NEW YORK | 94.7 | 95.6 |
| NORTH CAROLINA | 95.3 | 96.4 |
| NORTH DAKOTA | 98.5 | 99.1 |
| OHIO | 97.5 | 98.2 |
| OKLAHOMA | 96.0 | 96.5 |
| OREGON | 98.2 | 98.3 |
| PENNSYLVANIA | 97.6 | 98.0 |
| RHODE ISLAND | 96.0 | 96.6 |
| SOUTH CAROLINA | 94.6 | 95.4 |
| SOUTH DAKOTA | 96.9 | 97.9 |
| TENNESSEE | 92.6 | 93.2 |
| TEXAS | 94.7 | 95.5 |
| UTAH | 96.2 | 96.6 |
| VERMONT | 97.1 | 98.0 |
| VIRGINIA | 95.4 | 95.9 |
| WASHINGTON | 98.7 | 99.1 |
| WEST VIRGINIA | 94.9 | 95.5 |
| WISCONSIN | 96.6 | 97.3 |
| WYOMING | 98.4 | 98.7 |

Table 6.10
Percentage of Households with a Telephone by Income

| | RACE | | | | | | HISPANIC ORIGIN | |
|----------------------------|-------|-------|-------|-------|-------|-------|-----------------|-------|
| | TOTAL | | WHITE | | BLACK | | Unit | Avail |
| | Unit | Avail | Unit | Avail | Unit | Avail | Unit | Avail |
| NOVEMBER 1983 | | | | | | | | |
| TOTAL HOUSEHOLDS | 91.4 | 93.7 | 93.1 | 95.0 | 78.8 | 83.9 | 80.7 | 84.6 |
| UNDER \$5,000 | 71.7 | 78.4 | 75.7 | 81.9 | 62.7 | 70.4 | 58.3 | 64.6 |
| \$5,000 - \$7,499 | 82.7 | 87.2 | 84.5 | 88.5 | 74.7 | 82.0 | 71.1 | 76.5 |
| \$7,500 - \$9,999 | 88.2 | 90.9 | 89.6 | 92.2 | 80.5 | 83.9 | 72.6 | 77.9 |
| \$10,000 - \$12,499 | 89.7 | 92.7 | 91.2 | 93.9 | 82.0 | 86.2 | 76.8 | 82.1 |
| \$12,500 - \$14,999 | 92.1 | 94.6 | 93.4 | 95.2 | 82.5 | 90.7 | 89.8 | 91.7 |
| \$15,000 - \$17,499 | 94.6 | 96.2 | 94.9 | 96.4 | 91.7 | 95.1 | 86.9 | 90.8 |
| \$17,500 - \$19,999 | 95.7 | 97.4 | 96.1 | 97.7 | 91.4 | 95.0 | 88.4 | 91.5 |
| \$20,000 - \$24,999 | 96.9 | 97.8 | 97.4 | 98.2 | 91.2 | 93.2 | 93.1 | 94.3 |
| \$25,000 - \$29,999 | 98.0 | 98.9 | 98.2 | 99.0 | 96.1 | 97.2 | 98.3 | 99.0 |
| \$30,000 - \$34,999 | 98.8 | 99.1 | 99.0 | 99.2 | 95.1 | 97.7 | 97.7 | 98.9 |
| \$35,000 - \$39,999 | 99.0 | 99.5 | 99.1 | 99.5 | 98.4 | 98.4 | 92.1 | 98.2 |
| \$40,000 - \$49,999 | 99.2 | 99.5 | 99.4 | 99.7 | 97.3 | 97.3 | 100.0 | 100.0 |
| \$50,000 - \$74,999 | 99.4 | 99.7 | 99.5 | 99.7 | 98.5 | 100.0 | 99.6 | 100.0 |
| \$75,000 + | 99.4 | 99.6 | 99.4 | 99.6 | 100.0 | 100.0 | 100.0 | 100.0 |
| 1984 ANNUAL AVERAGE | | | | | | | | |
| TOTAL HOUSEHOLDS | 91.6 | 93.7 | 93.2 | 94.9 | 79.8 | 84.5 | 80.9 | 84.3 |
| UNDER \$5,000 | 71.2 | 77.5 | 74.5 | 80.4 | 63.2 | 70.5 | 55.1 | 62.3 |
| \$5,000 - \$7,499 | 83.3 | 86.9 | 85.5 | 88.7 | 74.8 | 80.2 | 69.8 | 73.6 |
| \$7,500 - \$9,999 | 86.5 | 89.6 | 88.3 | 91.0 | 77.2 | 82.7 | 75.0 | 79.7 |
| \$10,000 - \$12,499 | 89.7 | 92.6 | 91.1 | 93.6 | 81.1 | 86.3 | 79.7 | 84.6 |
| \$12,500 - \$14,999 | 92.1 | 94.4 | 93.0 | 95.0 | 85.4 | 89.5 | 87.3 | 90.5 |
| \$15,000 - \$17,499 | 93.7 | 95.7 | 94.2 | 96.0 | 88.5 | 92.2 | 88.4 | 90.0 |
| \$17,500 - \$19,999 | 95.1 | 96.4 | 95.6 | 96.7 | 91.7 | 94.4 | 91.0 | 92.8 |
| \$20,000 - \$24,999 | 96.8 | 97.8 | 97.1 | 98.0 | 93.3 | 95.8 | 92.5 | 94.5 |
| \$25,000 - \$29,999 | 98.1 | 98.8 | 98.4 | 98.9 | 95.1 | 97.2 | 96.4 | 97.2 |
| \$30,000 - \$34,999 | 98.7 | 99.1 | 98.8 | 99.3 | 96.8 | 97.2 | 98.8 | 99.1 |
| \$35,000 - \$39,999 | 99.2 | 99.5 | 99.3 | 99.6 | 97.7 | 98.3 | 98.2 | 98.5 |
| \$40,000 - \$49,999 | 99.3 | 99.6 | 99.4 | 99.7 | 96.6 | 96.9 | 98.9 | 99.3 |
| \$50,000 - \$74,999 | 99.4 | 99.8 | 99.5 | 99.8 | 98.0 | 98.4 | 100.0 | 100.0 |
| \$75,000 + | 98.9 | 99.6 | 98.9 | 99.6 | 96.5 | 100.0 | 98.0 | 100.0 |
| 1985 ANNUAL AVERAGE | | | | | | | | |
| TOTAL HOUSEHOLDS | 91.8 | 93.9 | 93.3 | 95.0 | 81.1 | 85.2 | 81.3 | 84.4 |
| UNDER \$5,000 | 71.9 | 78.1 | 75.3 | 81.3 | 63.9 | 70.6 | 61.6 | 67.0 |
| \$5,000 - \$7,499 | 82.7 | 86.5 | 84.8 | 88.1 | 74.0 | 79.8 | 66.6 | 71.3 |
| \$7,500 - \$9,999 | 86.8 | 90.0 | 88.1 | 90.9 | 80.3 | 85.0 | 75.0 | 79.4 |
| \$10,000 - \$12,499 | 89.6 | 92.2 | 90.8 | 93.2 | 82.3 | 86.0 | 80.4 | 82.8 |
| \$12,500 - \$14,999 | 91.0 | 93.7 | 92.2 | 94.5 | 82.7 | 87.8 | 82.8 | 85.8 |
| \$15,000 - \$17,499 | 93.4 | 95.6 | 94.2 | 96.2 | 88.2 | 91.8 | 85.7 | 88.6 |
| \$17,500 - \$19,999 | 94.7 | 96.2 | 95.1 | 96.6 | 91.5 | 93.4 | 90.4 | 92.8 |
| \$20,000 - \$24,999 | 96.3 | 97.5 | 96.5 | 97.6 | 94.4 | 96.3 | 91.3 | 93.7 |
| \$25,000 - \$29,999 | 97.6 | 98.5 | 97.8 | 98.6 | 95.8 | 97.3 | 93.0 | 95.9 |
| \$30,000 - \$34,999 | 98.6 | 99.0 | 98.7 | 99.1 | 97.3 | 98.4 | 97.3 | 97.3 |
| \$35,000 - \$39,999 | 98.8 | 99.2 | 98.9 | 99.4 | 96.9 | 97.8 | 98.2 | 99.4 |
| \$40,000 - \$49,999 | 99.1 | 99.4 | 99.1 | 99.4 | 97.8 | 98.2 | 97.5 | 98.2 |
| \$50,000 - \$74,999 | 99.3 | 99.7 | 99.4 | 99.7 | 97.9 | 98.8 | 99.5 | 99.5 |
| \$75,000 + | 99.2 | 99.5 | 99.2 | 99.5 | 97.6 | 97.6 | 98.5 | 98.5 |

Table 6.10
Percentage of Households with a Telephone by Income

| | RACE | | | | | | HISPANIC ORIGIN | |
|----------------------------|-------|-------|-------|-------|-------|-------|-----------------|-------|
| | TOTAL | | WHITE | | BLACK | | Unit | Avail |
| | Unit | Avail | Unit | Avail | Unit | Avail | Unit | Avail |
| 1986 ANNUAL AVERAGE | | | | | | | | |
| TOTAL HOUSEHOLDS | 92.3 | 94.1 | 93.7 | 95.2 | 81.6 | 85.9 | 81.4 | 84.1 |
| UNDER \$5,000 | 71.6 | 77.4 | 74.9 | 80.1 | 63.9 | 71.0 | 57.5 | 62.9 |
| \$5,000 - \$7,499 | 83.1 | 86.5 | 85.2 | 88.2 | 74.3 | 79.6 | 68.1 | 72.1 |
| \$7,500 - \$9,999 | 86.9 | 90.2 | 88.4 | 91.1 | 78.6 | 85.2 | 72.9 | 75.8 |
| \$10,000 - \$12,499 | 89.6 | 92.1 | 90.7 | 93.0 | 82.6 | 86.4 | 80.3 | 82.6 |
| \$12,500 - \$14,999 | 91.2 | 93.8 | 91.9 | 94.4 | 86.4 | 90.3 | 83.9 | 87.8 |
| \$15,000 - \$17,499 | 93.1 | 95.1 | 94.3 | 95.7 | 85.3 | 91.6 | 86.3 | 88.9 |
| \$17,500 - \$19,999 | 94.9 | 96.3 | 95.3 | 96.7 | 92.2 | 94.2 | 87.2 | 90.1 |
| \$20,000 - \$24,999 | 96.5 | 97.5 | 96.9 | 97.9 | 92.8 | 94.6 | 93.0 | 94.1 |
| \$25,000 - \$29,999 | 97.7 | 98.4 | 98.0 | 98.7 | 94.5 | 95.9 | 93.9 | 95.2 |
| \$30,000 - \$34,999 | 98.4 | 98.9 | 98.6 | 99.0 | 96.7 | 97.5 | 97.5 | 98.4 |
| \$35,000 - \$39,999 | 98.9 | 99.3 | 99.0 | 99.4 | 97.6 | 97.9 | 98.1 | 99.3 |
| \$40,000 - \$49,999 | 99.1 | 99.4 | 99.1 | 99.4 | 98.2 | 98.2 | 98.5 | 98.8 |
| \$50,000 - \$74,999 | 99.5 | 99.8 | 99.6 | 99.8 | 99.4 | 99.4 | 99.4 | 99.7 |
| \$75,000 + | 99.4 | 99.6 | 99.4 | 99.6 | 98.0 | 99.5 | 97.5 | 100.0 |
| 1987 ANNUAL AVERAGE | | | | | | | | |
| TOTAL HOUSEHOLDS | 92.4 | 94.2 | 93.8 | 95.4 | 81.8 | 85.9 | 83.0 | 85.4 |
| UNDER \$5,000 | 71.5 | 77.4 | 75.0 | 80.3 | 63.7 | 71.0 | 60.7 | 65.7 |
| \$5,000 - \$7,499 | 83.4 | 86.7 | 85.5 | 88.4 | 74.8 | 80.2 | 69.9 | 72.4 |
| \$7,500 - \$9,999 | 86.7 | 89.6 | 88.1 | 90.6 | 79.3 | 84.0 | 75.8 | 78.9 |
| \$10,000 - \$12,499 | 89.5 | 92.3 | 90.4 | 93.1 | 83.2 | 87.5 | 81.0 | 84.1 |
| \$12,500 - \$14,999 | 90.8 | 93.2 | 91.9 | 94.1 | 83.8 | 87.7 | 85.2 | 86.9 |
| \$15,000 - \$17,499 | 92.6 | 94.9 | 93.5 | 95.5 | 86.9 | 90.8 | 85.6 | 88.7 |
| \$17,500 - \$19,999 | 94.4 | 96.0 | 95.1 | 96.4 | 89.0 | 92.7 | 89.3 | 90.6 |
| \$20,000 - \$24,999 | 96.4 | 97.6 | 96.8 | 97.9 | 93.5 | 95.1 | 93.1 | 94.9 |
| \$25,000 - \$29,999 | 97.5 | 98.4 | 98.0 | 98.7 | 93.4 | 95.3 | 96.4 | 97.1 |
| \$30,000 - \$34,999 | 98.1 | 98.9 | 98.3 | 99.0 | 96.1 | 97.2 | 96.9 | 97.7 |
| \$35,000 - \$39,999 | 98.8 | 99.2 | 98.9 | 99.3 | 96.5 | 98.6 | 97.4 | 97.7 |
| \$40,000 - \$49,999 | 99.4 | 99.7 | 99.5 | 99.7 | 98.7 | 98.7 | 99.7 | 99.8 |
| \$50,000 - \$74,999 | 99.5 | 99.8 | 99.5 | 99.8 | 99.1 | 99.4 | 98.7 | 99.6 |
| \$75,000 + | 99.5 | 99.8 | 99.5 | 99.8 | 98.5 | 99.6 | 98.6 | 100.0 |
| 1988 ANNUAL AVERAGE | | | | | | | | |
| TOTAL HOUSEHOLDS | 92.7 | 94.5 | 94.1 | 95.6 | 83.0 | 86.8 | 82.1 | 85.1 |
| UNDER \$5,000 | 72.0 | 78.4 | 74.9 | 80.8 | 65.8 | 73.2 | 58.5 | 64.5 |
| \$5,000 - \$7,499 | 83.3 | 87.1 | 85.1 | 88.4 | 76.9 | 82.3 | 66.4 | 71.7 |
| \$7,500 - \$9,999 | 85.6 | 88.7 | 87.2 | 90.3 | 77.7 | 81.4 | 67.3 | 72.8 |
| \$10,000 - \$12,499 | 88.8 | 91.5 | 90.1 | 92.4 | 81.7 | 86.5 | 77.5 | 80.9 |
| \$12,500 - \$14,999 | 91.3 | 93.7 | 92.2 | 94.4 | 85.1 | 88.8 | 81.5 | 84.5 |
| \$15,000 - \$19,999 | 93.6 | 95.3 | 94.3 | 95.9 | 88.5 | 91.1 | 88.6 | 90.6 |
| \$20,000 - \$24,999 | 96.2 | 97.4 | 96.5 | 97.6 | 93.5 | 95.7 | 91.1 | 93.1 |
| \$25,000 - \$29,999 | 97.6 | 98.4 | 97.9 | 98.5 | 94.4 | 96.7 | 95.0 | 96.4 |
| \$30,000 - \$34,999 | 98.4 | 99.0 | 98.7 | 99.2 | 95.4 | 96.7 | 98.6 | 99.0 |
| \$35,000 - \$39,999 | 98.8 | 99.2 | 98.9 | 99.3 | 97.8 | 98.4 | 97.2 | 97.7 |
| \$40,000 - \$49,999 | 99.3 | 99.6 | 99.4 | 99.7 | 97.3 | 98.5 | 98.7 | 99.7 |
| \$50,000 - \$74,999 | 99.5 | 99.8 | 99.6 | 99.8 | 99.2 | 99.3 | 99.4 | 99.8 |
| \$75,000 + | 99.5 | 99.9 | 99.4 | 99.9 | 100.0 | 100.0 | 97.8 | 100.0 |

Table 6.10
Percentage of Households with a Telephone by Income

| | RACE | | | | | | HISPANIC ORIGIN | |
|----------------------------|-------|-------|-------|-------|-------|-------|-----------------|-------|
| | TOTAL | | WHITE | | BLACK | | Unit | Avail |
| | Unit | Avail | Unit | Avail | Unit | Avail | Unit | Avail |
| 1989 ANNUAL AVERAGE | | | | | | | | |
| TOTAL HOUSEHOLDS | 93.1 | 94.9 | 94.5 | 95.9 | 83.2 | 87.1 | 83.0 | 86.0 |
| UNDER \$5,000 | 74.4 | 80.4 | 78.1 | 83.2 | 65.6 | 73.5 | 62.1 | 67.3 |
| \$5,000 - \$7,499 | 83.7 | 87.4 | 85.7 | 89.1 | 77.4 | 82.0 | 68.8 | 73.8 |
| \$7,500 - \$9,999 | 86.6 | 89.8 | 88.5 | 91.3 | 78.4 | 83.6 | 75.9 | 80.2 |
| \$10,000 - \$12,499 | 88.4 | 91.3 | 90.0 | 92.6 | 79.3 | 84.9 | 73.2 | 76.8 |
| \$12,500 - \$14,999 | 91.3 | 93.7 | 92.4 | 94.5 | 84.5 | 88.8 | 79.2 | 83.7 |
| \$15,000 - \$19,999 | 93.2 | 95.0 | 94.2 | 95.8 | 85.9 | 89.2 | 86.3 | 88.8 |
| \$20,000 - \$24,999 | 95.9 | 97.2 | 96.4 | 97.5 | 91.6 | 94.3 | 92.0 | 94.4 |
| \$25,000 - \$29,999 | 97.5 | 98.4 | 97.9 | 98.6 | 94.0 | 96.0 | 93.3 | 96.3 |
| \$30,000 - \$34,999 | 98.3 | 98.8 | 98.5 | 98.9 | 96.1 | 97.0 | 95.6 | 96.2 |
| \$35,000 - \$39,999 | 98.7 | 99.3 | 98.9 | 99.4 | 96.7 | 98.0 | 95.8 | 97.5 |
| \$40,000 - \$49,999 | 99.1 | 99.5 | 99.2 | 99.6 | 97.2 | 97.7 | 97.0 | 98.2 |
| \$50,000 - \$59,999 | 99.5 | 99.7 | 99.5 | 99.8 | 98.7 | 99.0 | 98.7 | 99.2 |
| \$60,000 - \$74,999 | 99.5 | 99.7 | 99.5 | 99.7 | 99.3 | 99.3 | 95.7 | 96.8 |
| \$75,000 + | 99.5 | 99.8 | 99.5 | 99.8 | 99.5 | 99.5 | 99.7 | 99.7 |
| 1990 ANNUAL AVERAGE | | | | | | | | |
| TOTAL HOUSEHOLDS | 93.3 | 95.0 | 94.6 | 96.1 | 83.5 | 87.0 | 82.7 | 85.3 |
| UNDER \$5,000 | 75.4 | 81.0 | 79.1 | 84.2 | 66.1 | 72.8 | 61.1 | 66.1 |
| \$5,000 - \$7,499 | 82.6 | 86.8 | 84.9 | 88.8 | 74.9 | 80.1 | 66.7 | 70.6 |
| \$7,500 - \$9,999 | 86.9 | 89.9 | 89.0 | 91.6 | 77.3 | 82.4 | 74.8 | 77.8 |
| \$10,000 - \$12,499 | 88.9 | 91.7 | 90.2 | 92.8 | 81.9 | 85.5 | 74.1 | 77.1 |
| \$12,500 - \$14,999 | 91.7 | 93.9 | 92.7 | 94.7 | 85.9 | 88.7 | 82.0 | 84.3 |
| \$15,000 - \$19,999 | 93.3 | 95.3 | 94.2 | 96.0 | 87.7 | 91.0 | 85.1 | 88.6 |
| \$20,000 - \$24,999 | 95.6 | 97.0 | 96.1 | 97.4 | 91.9 | 93.7 | 89.4 | 91.3 |
| \$25,000 - \$29,999 | 97.0 | 98.0 | 97.7 | 98.5 | 90.9 | 93.2 | 94.2 | 95.5 |
| \$30,000 - \$34,999 | 97.9 | 98.6 | 98.4 | 98.9 | 93.3 | 95.4 | 96.0 | 97.0 |
| \$35,000 - \$39,999 | 98.7 | 99.3 | 98.8 | 99.4 | 97.0 | 98.0 | 94.1 | 96.3 |
| \$40,000 - \$49,999 | 99.1 | 99.4 | 99.2 | 99.5 | 98.5 | 98.8 | 97.8 | 97.8 |
| \$50,000 - \$59,999 | 99.4 | 99.6 | 99.5 | 99.7 | 98.7 | 98.7 | 97.5 | 98.2 |
| \$60,000 - \$74,999 | 99.5 | 99.7 | 99.6 | 99.8 | 98.3 | 98.8 | 98.8 | 99.1 |
| \$75,000 + | 99.5 | 99.8 | 99.5 | 99.8 | 98.6 | 98.6 | 97.7 | 99.6 |
| 1991 ANNUAL AVERAGE | | | | | | | | |
| TOTAL HOUSEHOLDS | 93.4 | 95.1 | 94.8 | 96.2 | 83.5 | 87.2 | 84.1 | 86.7 |
| UNDER \$5,000 | 73.9 | 80.1 | 78.3 | 83.7 | 63.3 | 71.2 | 65.2 | 71.3 |
| \$5,000 - \$7,499 | 82.9 | 86.8 | 85.2 | 88.8 | 75.0 | 80.3 | 69.6 | 74.7 |
| \$7,500 - \$9,999 | 86.5 | 89.7 | 88.1 | 91.0 | 79.1 | 83.7 | 73.1 | 76.9 |
| \$10,000 - \$12,499 | 88.9 | 91.6 | 90.0 | 92.5 | 82.4 | 86.2 | 76.0 | 79.2 |
| \$12,500 - \$14,999 | 91.1 | 93.4 | 92.1 | 94.3 | 85.5 | 88.4 | 82.4 | 84.6 |
| \$15,000 - \$19,999 | 93.4 | 95.2 | 94.3 | 95.9 | 87.1 | 90.7 | 87.0 | 89.8 |
| \$20,000 - \$24,999 | 95.5 | 97.0 | 96.0 | 97.5 | 91.2 | 93.3 | 91.6 | 93.5 |
| \$25,000 - \$29,999 | 96.8 | 97.9 | 97.3 | 98.2 | 93.6 | 96.0 | 90.9 | 92.4 |
| \$30,000 - \$34,999 | 98.3 | 98.9 | 98.6 | 99.2 | 95.4 | 97.1 | 95.8 | 97.1 |
| \$35,000 - \$39,999 | 98.7 | 99.1 | 98.8 | 99.3 | 97.0 | 97.7 | 96.2 | 97.3 |
| \$40,000 - \$49,999 | 99.1 | 99.5 | 99.2 | 99.6 | 98.1 | 98.6 | 98.2 | 98.8 |
| \$50,000 - \$59,999 | 99.5 | 99.7 | 99.5 | 99.7 | 98.6 | 99.0 | 97.9 | 98.6 |
| \$60,000 - \$74,999 | 99.7 | 99.9 | 99.7 | 99.9 | 99.3 | 99.5 | 98.8 | 99.2 |
| \$75,000 + | 99.7 | 99.9 | 99.7 | 99.9 | 99.6 | 100.0 | 98.5 | 99.6 |

Table 6.10
Percentage of Households with a Telephone by Income

| | RACE | | | | | | HISPANIC ORIGIN | |
|----------------------------|-------|-------|-------|-------|-------|-------|-----------------|-------|
| | TOTAL | | WHITE | | BLACK | | Unit | Avail |
| | Unit | Avail | Unit | Avail | Unit | Avail | Unit | Avail |
| 1992 ANNUAL AVERAGE | | | | | | | | |
| TOTAL HOUSEHOLDS | 93.8 | 95.3 | 95.2 | 96.4 | 84.2 | 87.9 | 85.8 | 88.2 |
| UNDER \$5,000 | 72.0 | 78.1 | 75.5 | 81.1 | 64.1 | 71.3 | 65.0 | 70.7 |
| \$5,000 - \$7,499 | 83.2 | 86.8 | 85.4 | 88.3 | 76.3 | 82.3 | 72.0 | 75.5 |
| \$7,500 - \$9,999 | 87.5 | 90.2 | 89.2 | 91.4 | 79.9 | 84.9 | 76.2 | 79.9 |
| \$10,000 - \$12,499 | 90.5 | 92.9 | 91.6 | 93.9 | 84.6 | 87.9 | 82.1 | 85.3 |
| \$12,500 - \$14,999 | 91.5 | 93.7 | 92.7 | 94.7 | 85.1 | 88.4 | 85.7 | 88.8 |
| \$15,000 - \$19,999 | 93.3 | 95.0 | 94.3 | 95.7 | 86.6 | 90.6 | 86.7 | 89.5 |
| \$20,000 - \$24,999 | 95.9 | 97.1 | 96.5 | 97.5 | 91.2 | 93.7 | 93.2 | 94.5 |
| \$25,000 - \$29,999 | 97.1 | 98.0 | 97.6 | 98.5 | 92.6 | 94.6 | 94.8 | 95.6 |
| \$30,000 - \$34,999 | 98.2 | 98.9 | 98.4 | 99.0 | 96.3 | 97.4 | 96.1 | 97.1 |
| \$35,000 - \$39,999 | 98.6 | 99.0 | 98.9 | 99.3 | 96.4 | 97.4 | 96.6 | 97.5 |
| \$40,000 - \$49,999 | 99.2 | 99.5 | 99.4 | 99.6 | 97.6 | 98.5 | 98.2 | 98.7 |
| \$50,000 - \$59,999 | 99.4 | 99.7 | 99.4 | 99.7 | 98.9 | 99.6 | 98.3 | 98.5 |
| \$60,000 - \$74,999 | 99.5 | 99.8 | 99.5 | 99.8 | 99.3 | 99.6 | 98.9 | 99.7 |
| \$75,000 + | 99.4 | 99.7 | 99.5 | 99.8 | 97.7 | 97.9 | 99.1 | 99.1 |
| 1993 ANNUAL AVERAGE | | | | | | | | |
| TOTAL HOUSEHOLDS | 94.2 | 95.6 | 95.5 | 96.6 | 85.2 | 88.3 | 86.7 | 88.8 |
| UNDER \$5,000 | 72.9 | 78.9 | 76.4 | 82.0 | 65.5 | 72.7 | 66.3 | 70.7 |
| \$5,000 - \$7,499 | 84.0 | 87.2 | 85.7 | 88.8 | 78.7 | 82.4 | 75.7 | 78.6 |
| \$7,500 - \$9,999 | 87.4 | 90.1 | 89.1 | 91.4 | 80.1 | 84.6 | 79.7 | 82.8 |
| \$10,000 - \$12,499 | 90.6 | 92.7 | 91.9 | 93.8 | 82.9 | 86.7 | 85.7 | 88.3 |
| \$12,500 - \$14,999 | 92.0 | 94.1 | 93.2 | 95.1 | 84.8 | 88.7 | 84.0 | 86.2 |
| \$15,000 - \$19,999 | 93.6 | 95.2 | 94.5 | 96.0 | 88.0 | 90.4 | 85.3 | 88.3 |
| \$20,000 - \$24,999 | 96.3 | 97.5 | 96.8 | 97.8 | 92.6 | 94.6 | 91.9 | 94.6 |
| \$25,000 - \$29,999 | 97.7 | 98.5 | 98.1 | 98.8 | 94.5 | 96.1 | 95.5 | 96.9 |
| \$30,000 - \$34,999 | 98.3 | 98.9 | 98.6 | 99.1 | 96.3 | 96.9 | 96.2 | 97.3 |
| \$35,000 - \$39,999 | 98.6 | 99.0 | 98.8 | 99.2 | 96.3 | 97.1 | 95.7 | 96.3 |
| \$40,000 - \$49,999 | 99.2 | 99.5 | 99.3 | 99.5 | 98.2 | 98.6 | 96.9 | 97.4 |
| \$50,000 - \$59,999 | 99.5 | 99.7 | 99.5 | 99.7 | 99.0 | 99.3 | 98.4 | 99.1 |
| \$60,000 - \$74,999 | 99.6 | 99.8 | 99.6 | 99.8 | 99.3 | 99.3 | 100.0 | 100.0 |
| \$75,000 + | 99.5 | 99.8 | 99.5 | 99.8 | 99.4 | 100.0 | 100.0 | 100.0 |
| 1994 ANNUAL AVERAGE | | | | | | | | |
| TOTAL HOUSEHOLDS | 93.8 | 95.4 | 95.1 | 96.4 | 85.7 | 89.4 | 86.0 | 88.3 |
| UNDER \$5,000 | 76.1 | 82.1 | 79.8 | 84.6 | 68.7 | 77.4 | 66.3 | 71.8 |
| \$5,000 - \$7,499 | 82.7 | 87.0 | 84.9 | 88.9 | 77.2 | 82.4 | 73.1 | 77.3 |
| \$7,500 - \$9,999 | 87.3 | 90.5 | 89.1 | 92.1 | 81.4 | 84.9 | 81.1 | 83.8 |
| \$10,000 - \$12,499 | 89.6 | 92.2 | 90.9 | 93.1 | 81.5 | 88.6 | 83.3 | 86.2 |
| \$12,500 - \$14,999 | 91.5 | 94.0 | 92.9 | 95.0 | 85.5 | 89.2 | 84.6 | 87.8 |
| \$15,000 - \$19,999 | 93.6 | 95.3 | 94.4 | 95.8 | 86.6 | 92.2 | 87.6 | 89.7 |
| \$20,000 - \$24,999 | 95.2 | 96.7 | 95.8 | 97.2 | 90.3 | 93.5 | 91.4 | 93.5 |
| \$25,000 - \$29,999 | 96.6 | 97.6 | 97.0 | 97.9 | 93.9 | 95.8 | 92.1 | 93.3 |
| \$30,000 - \$34,999 | 97.3 | 98.2 | 97.7 | 98.5 | 93.8 | 95.7 | 91.7 | 93.9 |
| \$35,000 - \$39,999 | 97.8 | 98.5 | 98.1 | 98.6 | 94.4 | 97.3 | 95.2 | 96.0 |
| \$40,000 - \$49,999 | 98.6 | 99.1 | 98.8 | 99.3 | 97.2 | 97.8 | 96.4 | 96.6 |
| \$50,000 - \$59,999 | 99.0 | 99.3 | 99.2 | 99.4 | 96.3 | 98.1 | 99.5 | 99.7 |
| \$60,000 - \$74,999 | 99.4 | 99.5 | 99.4 | 99.5 | 99.5 | 99.7 | 98.3 | 98.5 |
| \$75,000 + | 99.1 | 99.4 | 99.2 | 99.4 | 98.6 | 99.3 | 98.7 | 98.7 |

Table 6.10
Percentage of Households with a Telephone by Income

| | RACE | | | | | | HISPANIC ORIGIN | |
|----------------------------|-------|-------|-------|-------|-------|-------|-----------------|-------|
| | TOTAL | | WHITE | | BLACK | | Unit | Avail |
| | Unit | Avail | Unit | Avail | Unit | Avail | Unit | Avail |
| 1995 ANNUAL AVERAGE | | | | | | | | |
| TOTAL HOUSEHOLDS | 93.9 | 95.2 | 95.2 | 96.2 | 86.2 | 89.2 | 85.9 | 87.8 |
| UNDER \$5,000 | 75.3 | 80.5 | 79.1 | 83.0 | 67.4 | 75.1 | 68.8 | 72.2 |
| \$5,000 - \$7,499 | 82.8 | 86.3 | 84.8 | 87.7 | 77.9 | 83.0 | 72.6 | 75.5 |
| \$7,500 - \$9,999 | 87.3 | 89.6 | 89.5 | 91.5 | 79.0 | 83.3 | 78.0 | 80.4 |
| \$10,000 - \$12,499 | 89.8 | 92.1 | 91.2 | 93.2 | 83.5 | 87.6 | 84.2 | 86.4 |
| \$12,500 - \$14,999 | 91.7 | 93.5 | 92.8 | 94.4 | 86.4 | 89.3 | 84.9 | 86.8 |
| \$15,000 - \$19,999 | 93.1 | 95.0 | 94.1 | 95.6 | 88.5 | 92.4 | 84.9 | 87.6 |
| \$20,000 - \$24,999 | 95.4 | 96.4 | 96.0 | 96.9 | 92.4 | 94.1 | 90.2 | 92.1 |
| \$25,000 - \$29,999 | 96.6 | 97.6 | 97.0 | 97.9 | 93.7 | 95.6 | 92.2 | 94.3 |
| \$30,000 - \$34,999 | 97.6 | 98.0 | 97.9 | 98.3 | 94.3 | 95.2 | 94.2 | 95.1 |
| \$35,000 - \$39,999 | 98.3 | 98.7 | 98.5 | 98.8 | 96.9 | 97.5 | 97.3 | 98.4 |
| \$40,000 - \$49,999 | 98.6 | 98.9 | 98.8 | 99.0 | 97.1 | 97.8 | 96.6 | 96.6 |
| \$50,000 - \$59,999 | 98.8 | 99.1 | 99.0 | 99.3 | 97.7 | 98.2 | 95.7 | 97.0 |
| \$60,000 - \$74,999 | 99.2 | 99.3 | 99.2 | 99.4 | 98.8 | 99.0 | 98.6 | 99.4 |
| \$75,000 + | 99.0 | 99.2 | 99.0 | 99.2 | 99.1 | 99.5 | 99.0 | 99.0 |
| 1996 ANNUAL AVERAGE | | | | | | | | |
| TOTAL HOUSEHOLDS | 93.9 | 95.0 | 94.9 | 95.8 | 87.3 | 89.8 | 86.4 | 88.0 |
| UNDER \$5,000 | 75.6 | 80.3 | 78.0 | 81.7 | 70.1 | 76.9 | 68.0 | 71.4 |
| \$5,000 - \$7,499 | 83.1 | 85.8 | 84.5 | 86.6 | 79.9 | 84.3 | 76.9 | 78.8 |
| \$7,500 - \$9,999 | 87.2 | 89.8 | 88.6 | 90.7 | 81.9 | 86.7 | 79.7 | 82.3 |
| \$10,000 - \$12,499 | 88.8 | 91.4 | 90.2 | 92.3 | 83.5 | 88.1 | 82.0 | 84.3 |
| \$12,500 - \$14,999 | 91.7 | 93.5 | 92.8 | 94.4 | 86.1 | 89.5 | 85.1 | 87.0 |
| \$15,000 - \$19,999 | 93.0 | 94.6 | 93.7 | 95.1 | 88.7 | 91.3 | 86.5 | 88.7 |
| \$20,000 - \$24,999 | 94.5 | 95.6 | 95.1 | 96.0 | 91.3 | 92.6 | 86.5 | 88.6 |
| \$25,000 - \$29,999 | 96.2 | 97.1 | 96.5 | 97.3 | 93.3 | 95.0 | 94.5 | 95.4 |
| \$30,000 - \$34,999 | 97.5 | 98.1 | 97.7 | 98.3 | 96.4 | 97.4 | 95.7 | 96.3 |
| \$35,000 - \$39,999 | 97.9 | 98.3 | 97.8 | 98.2 | 97.5 | 98.0 | 95.2 | 95.7 |
| \$40,000 - \$49,999 | 98.5 | 98.9 | 98.7 | 99.0 | 96.7 | 97.0 | 96.1 | 97.5 |
| \$50,000 - \$59,999 | 98.8 | 99.0 | 99.0 | 99.1 | 97.3 | 97.6 | 97.5 | 98.2 |
| \$60,000 - \$74,999 | 98.8 | 99.1 | 99.0 | 99.3 | 97.3 | 97.3 | 97.9 | 99.4 |
| \$75,000 + | 98.9 | 99.2 | 99.0 | 99.2 | 98.7 | 99.2 | 98.4 | 98.7 |
| 1997 ANNUAL AVERAGE | | | | | | | | |
| TOTAL HOUSEHOLDS | 93.9 | 95.0 | 95.0 | 95.9 | 86.9 | 89.5 | 86.7 | 88.6 |
| UNDER \$5,000 | 75.7 | 80.8 | 79.1 | 83.5 | 68.4 | 75.1 | 68.5 | 73.5 |
| \$5,000 - \$7,499 | 82.8 | 85.9 | 84.5 | 87.1 | 78.1 | 82.4 | 74.6 | 77.0 |
| \$7,500 - \$9,999 | 86.7 | 89.5 | 89.0 | 91.2 | 78.6 | 83.3 | 79.3 | 81.4 |
| \$10,000 - \$12,499 | 89.9 | 91.9 | 90.9 | 92.7 | 85.3 | 88.1 | 82.4 | 86.0 |
| \$12,500 - \$14,999 | 91.0 | 93.1 | 92.4 | 94.0 | 83.9 | 88.1 | 84.5 | 86.4 |
| \$15,000 - \$19,999 | 93.1 | 94.6 | 94.1 | 95.3 | 88.8 | 91.8 | 86.7 | 88.4 |
| \$20,000 - \$24,999 | 95.0 | 95.9 | 95.4 | 96.2 | 92.1 | 93.9 | 89.6 | 90.9 |
| \$25,000 - \$29,999 | 95.8 | 96.8 | 96.2 | 97.1 | 92.6 | 94.7 | 91.8 | 93.7 |
| \$30,000 - \$34,999 | 97.2 | 97.9 | 97.5 | 98.1 | 95.1 | 95.9 | 93.6 | 94.9 |
| \$35,000 - \$39,999 | 97.4 | 97.9 | 97.9 | 98.1 | 94.8 | 96.2 | 94.9 | 96.4 |
| \$40,000 - \$49,999 | 98.2 | 98.6 | 98.4 | 98.7 | 97.0 | 97.8 | 96.6 | 97.4 |
| \$50,000 - \$59,999 | 98.4 | 98.8 | 98.5 | 98.9 | 96.9 | 97.3 | 97.7 | 98.6 |
| \$60,000 - \$74,999 | 99.0 | 99.2 | 99.0 | 99.2 | 99.5 | 99.8 | 98.4 | 98.4 |
| \$75,000 + | 99.0 | 99.2 | 99.1 | 99.3 | 98.5 | 98.8 | 98.1 | 98.3 |

Table 6.10
Percentage of Households with a Telephone by Income

| | RACE | | | | | | HISPANIC ORIGIN | |
|----------------------------|-------|-------|-------|-------|-------|-------|-----------------|-------|
| | TOTAL | | WHITE | | BLACK | | Unit | Avail |
| | Unit | Avail | Unit | Avail | Unit | Avail | Unit | Avail |
| 1998 ANNUAL AVERAGE | | | | | | | | |
| TOTAL HOUSEHOLDS | 94.1 | 95.2 | 95.1 | 96.0 | 87.9 | 89.7 | 88.4 | 90.0 |
| UNDER \$5,000 | 77.2 | 81.3 | 80.1 | 83.8 | 70.3 | 75.2 | 72.0 | 75.3 |
| \$5,000 - \$7,499 | 83.0 | 85.9 | 84.9 | 87.6 | 77.6 | 81.0 | 77.0 | 80.6 |
| \$7,500 - \$9,999 | 87.4 | 89.3 | 88.8 | 90.6 | 83.3 | 85.0 | 79.7 | 81.6 |
| \$10,000 - \$12,499 | 89.8 | 91.7 | 90.7 | 92.5 | 85.7 | 88.5 | 84.6 | 86.2 |
| \$12,500 - \$14,999 | 91.0 | 92.8 | 92.0 | 93.7 | 85.8 | 88.2 | 85.3 | 86.4 |
| \$15,000 - \$19,999 | 93.0 | 94.2 | 94.0 | 95.2 | 88.3 | 89.6 | 89.6 | 91.0 |
| \$20,000 - \$24,999 | 93.9 | 95.2 | 94.6 | 95.8 | 90.2 | 92.2 | 88.4 | 90.2 |
| \$25,000 - \$29,999 | 95.6 | 96.6 | 95.8 | 96.7 | 94.0 | 95.9 | 91.3 | 93.5 |
| \$30,000 - \$34,999 | 97.1 | 97.8 | 97.5 | 98.2 | 94.3 | 95.6 | 95.3 | 96.7 |
| \$35,000 - \$39,999 | 97.5 | 98.0 | 97.8 | 98.3 | 95.4 | 96.4 | 95.9 | 96.8 |
| \$40,000 - \$49,999 | 98.1 | 98.5 | 98.3 | 98.7 | 96.2 | 96.7 | 96.9 | 97.4 |
| \$50,000 - \$59,999 | 98.1 | 98.5 | 98.2 | 98.6 | 96.8 | 97.5 | 95.7 | 96.7 |
| \$60,000 - \$74,999 | 98.6 | 98.8 | 98.8 | 99.0 | 96.9 | 97.4 | 97.5 | 97.5 |
| \$75,000 + | 99.0 | 99.2 | 99.0 | 99.2 | 99.1 | 99.1 | 98.6 | 98.8 |
| 1999 ANNUAL AVERAGE | | | | | | | | |
| TOTAL HOUSEHOLDS | 94.2 | 95.0 | 95.2 | 95.9 | 87.7 | 89.6 | 89.9 | 90.9 |
| UNDER \$5,000 | 76.0 | 79.8 | 79.0 | 82.6 | 69.5 | 74.2 | 72.8 | 75.6 |
| \$5,000 - \$7,499 | 82.9 | 85.3 | 84.6 | 87.0 | 78.3 | 81.2 | 79.8 | 83.3 |
| \$7,500 - \$9,999 | 88.3 | 90.3 | 89.9 | 91.5 | 81.8 | 85.5 | 85.0 | 85.8 |
| \$10,000 - \$12,499 | 88.9 | 90.5 | 90.4 | 91.8 | 82.1 | 84.9 | 85.2 | 86.5 |
| \$12,500 - \$14,999 | 90.3 | 92.0 | 91.0 | 92.4 | 87.1 | 89.8 | 84.8 | 85.9 |
| \$15,000 - \$19,999 | 92.5 | 94.0 | 93.5 | 94.7 | 87.0 | 90.2 | 88.3 | 89.5 |
| \$20,000 - \$24,999 | 94.1 | 95.1 | 94.8 | 95.7 | 90.5 | 92.1 | 91.5 | 92.8 |
| \$25,000 - \$29,999 | 95.3 | 96.2 | 95.9 | 96.6 | 91.8 | 93.5 | 95.2 | 95.7 |
| \$30,000 - \$34,999 | 96.7 | 97.4 | 97.2 | 97.7 | 93.9 | 95.5 | 94.7 | 95.2 |
| \$35,000 - \$39,999 | 97.3 | 97.8 | 97.8 | 98.2 | 94.3 | 95.1 | 96.1 | 96.6 |
| \$40,000 - \$49,999 | 98.2 | 98.5 | 98.3 | 98.6 | 97.2 | 97.6 | 95.8 | 96.5 |
| \$50,000 - \$59,999 | 98.2 | 98.5 | 98.3 | 98.7 | 97.2 | 97.4 | 98.1 | 98.5 |
| \$60,000 - \$74,999 | 98.6 | 98.8 | 98.6 | 98.9 | 97.6 | 98.4 | 98.2 | 98.4 |
| \$75,000 + | 98.8 | 99.0 | 98.9 | 99.1 | 97.8 | 98.2 | 97.7 | 98.2 |
| 2000 ANNUAL AVERAGE | | | | | | | | |
| TOTAL HOUSEHOLDS | 94.4 | 95.2 | 95.2 | 95.9 | 89.3 | 90.7 | 90.5 | 91.6 |
| UNDER \$5,000 | 80.0 | 83.1 | 83.1 | 86.2 | 73.0 | 76.3 | 79.0 | 82.0 |
| \$5,000 - \$7,499 | 84.2 | 86.3 | 85.0 | 87.0 | 81.7 | 84.6 | 82.4 | 84.7 |
| \$7,500 - \$9,999 | 87.0 | 89.3 | 88.4 | 90.3 | 82.2 | 85.7 | 85.8 | 87.0 |
| \$10,000 - \$12,499 | 90.0 | 91.5 | 90.9 | 92.5 | 85.9 | 87.5 | 84.0 | 86.0 |
| \$12,500 - \$14,999 | 91.5 | 92.9 | 92.7 | 94.0 | 86.5 | 87.9 | 88.0 | 89.9 |
| \$15,000 - \$19,999 | 91.7 | 93.2 | 92.6 | 94.1 | 86.9 | 89.1 | 87.2 | 88.5 |
| \$20,000 - \$24,999 | 93.7 | 94.7 | 94.3 | 95.2 | 90.5 | 92.2 | 90.8 | 91.3 |
| \$25,000 - \$29,999 | 95.5 | 96.3 | 96.0 | 96.8 | 92.5 | 93.8 | 93.0 | 94.3 |
| \$30,000 - \$34,999 | 96.4 | 97.0 | 96.6 | 97.2 | 95.4 | 96.1 | 93.7 | 94.3 |
| \$35,000 - \$39,999 | 97.2 | 97.7 | 97.5 | 98.0 | 95.1 | 95.7 | 95.4 | 95.8 |
| \$40,000 - \$49,999 | 97.7 | 98.2 | 97.9 | 98.4 | 96.0 | 96.4 | 96.7 | 97.8 |
| \$50,000 - \$59,999 | 98.0 | 98.3 | 98.1 | 98.4 | 97.0 | 97.5 | 97.6 | 97.8 |
| \$60,000 - \$74,999 | 98.4 | 98.7 | 98.5 | 98.8 | 97.0 | 97.5 | 95.9 | 96.5 |
| \$75,000 + | 98.4 | 98.7 | 98.5 | 98.7 | 97.5 | 97.7 | 96.9 | 97.4 |

Table 6.10
Percentage of Households with a Telephone by Income

| | RACE | | | | | | HISPANIC ORIGIN | |
|----------------------------|-------|-------|-------|-------|-------|-------|-----------------|-------|
| | TOTAL | | WHITE | | BLACK | | Unit | Avail |
| | Unit | Avail | Unit | Avail | Unit | Avail | Unit | Avail |
| 2001 ANNUAL AVERAGE | | | | | | | | |
| TOTAL HOUSEHOLDS | 94.9 | 95.7 | 95.6 | 96.4 | 90.0 | 91.4 | 91.3 | 92.4 |
| UNDER \$5,000 | 79.9 | 83.3 | 83.1 | 85.7 | 72.7 | 78.0 | 78.8 | 82.3 |
| \$5,000 - \$7,499 | 84.0 | 86.3 | 85.4 | 87.5 | 80.6 | 83.8 | 84.4 | 85.7 |
| \$7,500 - \$9,999 | 88.8 | 90.6 | 90.0 | 91.6 | 84.6 | 87.3 | 86.5 | 88.6 |
| \$10,000 - \$12,499 | 90.2 | 92.0 | 91.1 | 92.8 | 86.0 | 88.4 | 85.8 | 87.5 |
| \$12,500 - \$14,999 | 91.4 | 92.6 | 92.2 | 93.3 | 86.5 | 88.3 | 88.4 | 88.8 |
| \$15,000 - \$19,999 | 92.9 | 94.4 | 93.5 | 94.9 | 90.0 | 92.0 | 88.8 | 90.6 |
| \$20,000 - \$24,999 | 94.3 | 95.4 | 94.9 | 96.0 | 90.5 | 92.1 | 91.3 | 93.1 |
| \$25,000 - \$29,999 | 96.0 | 96.9 | 96.2 | 97.0 | 94.9 | 96.0 | 92.6 | 93.5 |
| \$30,000 - \$34,999 | 96.7 | 97.3 | 97.0 | 97.5 | 95.3 | 96.0 | 94.9 | 95.2 |
| \$35,000 - \$39,999 | 97.2 | 97.8 | 97.3 | 97.9 | 96.1 | 96.8 | 96.0 | 96.7 |
| \$40,000 - \$49,999 | 97.8 | 98.3 | 97.9 | 98.4 | 97.0 | 97.3 | 96.0 | 96.1 |
| \$50,000 - \$59,999 | 98.4 | 98.8 | 98.5 | 98.9 | 97.3 | 97.5 | 97.3 | 98.4 |
| \$60,000 - \$74,999 | 98.6 | 98.9 | 98.7 | 99.0 | 97.9 | 98.3 | 96.5 | 97.5 |
| \$75,000 + | 98.8 | 99.1 | 98.8 | 99.1 | 98.3 | 98.6 | 98.2 | 98.7 |
| 2002 ANNUAL AVERAGE | | | | | | | | |
| TOTAL HOUSEHOLDS | 95.3 | 96.2 | 96.2 | 96.9 | 90.1 | 91.6 | 91.7 | 92.9 |
| UNDER \$5,000 | 79.9 | 83.1 | 82.5 | 85.2 | 73.8 | 78.1 | 77.8 | 80.7 |
| \$5,000 - \$7,499 | 83.3 | 86.1 | 85.9 | 88.6 | 76.4 | 79.7 | 84.5 | 85.7 |
| \$7,500 - \$9,999 | 89.7 | 91.6 | 91.1 | 92.7 | 85.3 | 87.7 | 88.4 | 90.6 |
| \$10,000 - \$12,499 | 90.6 | 92.3 | 91.9 | 93.3 | 85.3 | 87.9 | 88.1 | 89.7 |
| \$12,500 - \$14,999 | 92.7 | 93.9 | 93.4 | 94.6 | 89.9 | 91.0 | 88.6 | 90.2 |
| \$15,000 - \$19,999 | 93.2 | 94.5 | 93.8 | 94.8 | 91.1 | 93.5 | 87.7 | 89.1 |
| \$20,000 - \$24,999 | 94.3 | 95.4 | 95.1 | 96.2 | 90.6 | 92.1 | 92.3 | 93.7 |
| \$25,000 - \$29,999 | 95.6 | 96.6 | 96.0 | 97.0 | 93.3 | 94.4 | 93.4 | 95.3 |
| \$30,000 - \$34,999 | 96.9 | 97.5 | 97.4 | 97.9 | 94.7 | 95.5 | 95.2 | 96.0 |
| \$35,000 - \$39,999 | 97.9 | 98.4 | 98.0 | 98.6 | 97.1 | 97.5 | 97.4 | 97.9 |
| \$40,000 - \$49,999 | 98.2 | 98.6 | 98.4 | 98.8 | 96.6 | 97.1 | 96.7 | 97.5 |
| \$50,000 - \$59,999 | 98.7 | 99.2 | 98.9 | 99.2 | 98.0 | 98.2 | 97.9 | 98.3 |
| \$60,000 - \$74,999 | 99.1 | 99.4 | 99.2 | 99.5 | 98.3 | 98.8 | 98.3 | 98.9 |
| \$75,000 + | 99.3 | 99.5 | 99.3 | 99.6 | 98.6 | 98.7 | 99.2 | 99.2 |
| 2003 ANNUAL AVERAGE | | | | | | | | |
| TOTAL HOUSEHOLDS | 95.1 | 96.0 | 95.9 | 96.6 | 90.4 | 91.6 | 91.4 | 92.5 |
| UNDER \$5,000 | 80.1 | 83.8 | 82.3 | 85.9 | 74.8 | 79.0 | 75.0 | 78.9 |
| \$5,000 - \$7,499 | 85.3 | 87.2 | 85.9 | 87.6 | 82.6 | 85.0 | 80.2 | 82.1 |
| \$7,500 - \$9,999 | 89.6 | 91.4 | 90.5 | 91.9 | 86.2 | 89.2 | 86.7 | 88.0 |
| \$10,000 - \$12,499 | 90.3 | 91.9 | 91.0 | 92.7 | 86.6 | 88.4 | 86.3 | 87.6 |
| \$12,500 - \$14,999 | 91.7 | 93.0 | 92.5 | 93.8 | 87.4 | 88.9 | 88.1 | 89.6 |
| \$15,000 - \$19,999 | 92.9 | 94.3 | 93.7 | 95.0 | 88.8 | 90.3 | 89.5 | 91.1 |
| \$20,000 - \$24,999 | 94.1 | 94.9 | 94.6 | 95.4 | 90.9 | 91.9 | 91.8 | 93.4 |
| \$25,000 - \$29,999 | 95.6 | 96.6 | 95.9 | 96.8 | 94.4 | 95.4 | 93.5 | 94.0 |
| \$30,000 - \$34,999 | 96.5 | 97.2 | 96.7 | 97.6 | 93.9 | 94.4 | 95.0 | 95.6 |
| \$35,000 - \$39,999 | 97.7 | 98.4 | 97.8 | 98.5 | 97.2 | 97.5 | 97.1 | 97.6 |
| \$40,000 - \$49,999 | 97.9 | 98.4 | 98.1 | 98.6 | 96.6 | 97.4 | 96.2 | 97.1 |
| \$50,000 - \$59,999 | 98.5 | 99.0 | 98.6 | 99.1 | 97.8 | 98.2 | 96.8 | 97.9 |
| \$60,000 - \$74,999 | 98.7 | 99.1 | 98.8 | 99.2 | 97.9 | 98.2 | 98.3 | 98.9 |
| \$75,000 + | 99.0 | 99.3 | 99.1 | 99.5 | 97.6 | 97.8 | 99.2 | 99.5 |

Table 6.10
Percentage of Households with a Telephone by Income

| | RACE | | | | | | HISPANIC ORIGIN | |
|------------------------------|-------|-------|-------|-------|-------|-------|-----------------|-------|
| | TOTAL | | WHITE | | BLACK | | Unit | Avail |
| | Unit | Avail | Unit | Avail | Unit | Avail | Unit | Avail |
| 2004 ANNUAL AVERAGE | | | | | | | | |
| TOTAL HOUSEHOLDS | 93.8 | 94.8 | 94.6 | 95.5 | 88.6 | 90.0 | 90.3 | 91.6 |
| UNDER \$5,000 | 79.1 | 82.6 | 82.1 | 85.4 | 72.0 | 75.7 | 76.9 | 79.7 |
| \$5,000 - \$7,499 | 84.3 | 86.3 | 84.4 | 86.3 | 84.0 | 86.3 | 80.8 | 82.3 |
| \$7,500 - \$9,999 | 87.8 | 89.7 | 88.5 | 90.4 | 84.1 | 86.4 | 84.5 | 86.9 |
| \$10,000 - \$12,499 | 89.7 | 91.2 | 90.8 | 92.1 | 85.6 | 87.2 | 85.7 | 87.4 |
| \$12,500 - \$14,999 | 91.5 | 93.3 | 92.1 | 93.8 | 89.6 | 91.6 | 87.2 | 89.9 |
| \$15,000 - \$19,999 | 91.5 | 93.1 | 92.7 | 94.1 | 86.9 | 89.1 | 88.5 | 90.1 |
| \$20,000 - \$24,999 | 93.7 | 94.9 | 94.2 | 95.3 | 90.6 | 92.0 | 90.0 | 91.6 |
| \$25,000 - \$29,999 | 94.5 | 95.9 | 95.0 | 96.1 | 91.9 | 94.2 | 94.1 | 95.6 |
| \$30,000 - \$34,999 | 95.1 | 96.1 | 95.8 | 96.6 | 92.2 | 93.5 | 92.4 | 93.3 |
| \$35,000 - \$39,999 | 95.8 | 96.6 | 96.2 | 96.9 | 93.4 | 94.6 | 95.3 | 96.2 |
| \$40,000 - \$49,999 | 96.7 | 97.5 | 96.9 | 97.7 | 95.3 | 96.2 | 94.2 | 95.3 |
| \$50,000 - \$59,999 | 97.3 | 97.8 | 97.5 | 98.0 | 96.7 | 96.9 | 95.7 | 96.2 |
| \$60,000 - \$74,999 | 97.6 | 98.2 | 97.8 | 98.3 | 96.6 | 97.3 | 97.3 | 98.2 |
| \$75,000 + | 98.1 | 98.6 | 98.2 | 98.7 | 98.1 | 98.1 | 97.9 | 98.5 |
| 2005 ANNUAL AVERAGE | | | | | | | | |
| TOTAL HOUSEHOLDS | 93.1 | 94.3 | 93.9 | 95.0 | 88.0 | 89.8 | 88.8 | 90.4 |
| UNDER \$5,000 | 79.9 | 83.8 | 82.1 | 85.9 | 75.6 | 79.8 | 73.5 | 77.1 |
| \$5,000 - \$7,499 | 82.8 | 85.8 | 83.9 | 86.7 | 79.8 | 83.1 | 82.2 | 84.2 |
| \$7,500 - \$9,999 | 86.7 | 89.1 | 87.9 | 90.0 | 83.4 | 86.3 | 83.4 | 84.9 |
| \$10,000 - \$12,499 | 89.2 | 90.8 | 90.4 | 91.8 | 85.1 | 86.9 | 84.7 | 85.8 |
| \$12,500 - \$14,999 | 90.4 | 92.0 | 91.4 | 92.9 | 86.9 | 89.3 | 85.8 | 87.6 |
| \$15,000 - \$19,999 | 91.3 | 93.0 | 92.1 | 93.8 | 87.8 | 89.1 | 85.6 | 87.8 |
| \$20,000 - \$24,999 | 92.8 | 94.0 | 93.4 | 94.5 | 90.9 | 92.7 | 89.1 | 90.6 |
| \$25,000 - \$29,999 | 93.8 | 95.3 | 94.2 | 95.5 | 91.8 | 94.1 | 91.2 | 92.6 |
| \$30,000 - \$34,999 | 94.5 | 95.7 | 95.1 | 96.2 | 90.7 | 92.9 | 91.1 | 92.4 |
| \$35,000 - \$39,999 | 95.1 | 96.2 | 95.2 | 96.3 | 95.1 | 96.0 | 93.0 | 94.8 |
| \$40,000 - \$49,999 | 96.0 | 96.8 | 96.3 | 97.2 | 93.5 | 94.5 | 93.3 | 95.0 |
| \$50,000 - \$59,999 | 96.8 | 97.4 | 97.0 | 97.6 | 95.9 | 96.5 | 93.2 | 94.1 |
| \$60,000 - \$74,999 | 97.5 | 98.1 | 97.7 | 98.3 | 96.7 | 97.7 | 96.7 | 97.8 |
| \$75,000 - \$99,999 | 97.6 | 98.2 | 97.7 | 98.3 | 96.3 | 96.5 | 96.7 | 98.0 |
| \$100,000 - \$149,999 | 98.0 | 98.5 | 98.1 | 98.7 | 97.7 | 98.1 | 97.3 | 68.0 |
| \$150,000 + | 97.9 | 98.5 | 98.1 | 98.7 | 95.9 | 95.9 | 97.6 | 66.7 |
| 2006 ANNUAL AVERAGE | | | | | | | | |
| TOTAL HOUSEHOLDS | 93.6 | 94.7 | 94.4 | 95.4 | 88.7 | 90.3 | 89.1 | 90.7 |
| UNDER \$5,000 | 81.2 | 84.8 | 83.8 | 87.2 | 76.9 | 80.7 | 80.0 | 82.5 |
| \$5,000 - \$7,499 | 83.5 | 86.3 | 85.6 | 88.1 | 79.4 | 82.8 | 78.5 | 81.1 |
| \$7,500 - \$9,999 | 88.4 | 90.3 | 89.1 | 90.9 | 86.0 | 87.9 | 86.0 | 87.8 |
| \$10,000 - \$12,499 | 89.4 | 91.3 | 90.9 | 92.6 | 84.6 | 87.3 | 82.5 | 85.5 |
| \$12,500 - \$14,999 | 90.5 | 92.1 | 91.8 | 93.2 | 84.4 | 86.7 | 85.7 | 87.2 |
| \$15,000 - \$19,999 | 91.4 | 93.0 | 92.5 | 93.9 | 87.9 | 89.3 | 85.9 | 88.4 |
| \$20,000 - \$24,999 | 93.4 | 94.6 | 94.0 | 95.1 | 90.4 | 92.1 | 89.3 | 91.0 |
| \$25,000 - \$29,999 | 93.6 | 95.2 | 94.0 | 95.5 | 91.9 | 93.5 | 89.6 | 91.5 |
| \$30,000 - \$34,999 | 95.0 | 95.9 | 95.4 | 96.2 | 93.0 | 94.2 | 91.6 | 92.4 |
| \$35,000 - \$39,999 | 95.4 | 96.4 | 95.9 | 96.9 | 93.2 | 94.0 | 91.3 | 93.2 |
| \$40,000 - \$49,999 | 96.0 | 97.0 | 96.2 | 97.1 | 94.8 | 95.6 | 94.3 | 95.7 |
| \$50,000 - \$59,999 | 96.8 | 97.7 | 96.9 | 97.9 | 96.3 | 97.2 | 94.4 | 95.5 |
| \$60,000 - \$74,999 | 97.6 | 98.4 | 97.8 | 98.5 | 96.8 | 97.7 | 96.7 | 98.1 |
| \$75,000 - \$99,999 | 97.6 | 98.2 | 97.7 | 98.3 | 96.0 | 97.0 | 96.1 | 96.7 |
| \$100,000 - \$149,999 | 98.2 | 98.8 | 98.2 | 98.8 | 98.0 | 98.5 | 98.8 | 99.7 |
| \$150,000 + | 98.0 | 98.6 | 98.0 | 98.6 | 96.3 | 96.4 | 96.9 | 97.0 |

Table 6.10
Percentage of Households with a Telephone by Income

| | RACE | | | | | | HISPANIC ORIGIN | |
|------------------------------|-------|-------|-------|-------|-------|-------|-----------------|-------|
| | TOTAL | | WHITE | | BLACK | | Unit | Avail |
| | Unit | Avail | Unit | Avail | Unit | Avail | Unit | Avail |
| MARCH 2007 | | | | | | | | |
| TOTAL HOUSEHOLDS | 94.6 | 95.3 | 95.4 | 96.0 | 89.2 | 90.6 | 91.0 | 92.3 |
| UNDER \$5,000 | 84.4 | 87.1 | 87.1 | 89.5 | 76.6 | 80.6 | 79.4 | 82.7 |
| \$5,000 - \$7,499 | 85.6 | 87.9 | 86.4 | 87.7 | 82.8 | 86.5 | 77.1 | 79.5 |
| \$7,500 - \$9,999 | 90.2 | 91.0 | 91.8 | 92.3 | 85.9 | 87.0 | 87.8 | 89.0 |
| \$10,000 - \$12,499 | 88.6 | 89.8 | 89.9 | 91.4 | 84.8 | 85.8 | 82.9 | 86.4 |
| \$12,500 - \$14,999 | 91.0 | 91.9 | 91.8 | 92.5 | 87.9 | 90.0 | 89.3 | 89.5 |
| \$15,000 - \$19,999 | 92.3 | 93.3 | 92.6 | 93.6 | 91.2 | 92.3 | 87.0 | 89.1 |
| \$20,000 - \$24,999 | 93.5 | 94.3 | 94.2 | 95.0 | 88.9 | 89.4 | 88.2 | 90.3 |
| \$25,000 - \$29,999 | 95.2 | 96.0 | 95.6 | 96.4 | 93.3 | 94.1 | 93.4 | 93.7 |
| \$30,000 - \$34,999 | 95.8 | 96.8 | 95.8 | 96.7 | 95.6 | 97.0 | 93.1 | 93.8 |
| \$35,000 - \$39,999 | 95.8 | 96.5 | 96.2 | 96.7 | 92.9 | 94.7 | 92.3 | 93.4 |
| \$40,000 - \$49,999 | 97.0 | 97.5 | 97.4 | 97.7 | 94.1 | 95.7 | 94.3 | 95.4 |
| \$50,000 - \$59,999 | 97.5 | 98.2 | 97.8 | 98.5 | 94.3 | 95.9 | 96.6 | 97.7 |
| \$60,000 - \$74,999 | 97.9 | 98.2 | 98.0 | 98.4 | 95.9 | 96.3 | 97.9 | 98.7 |
| \$75,000 - \$99,999 | 98.6 | 99.1 | 98.6 | 99.1 | 98.3 | 98.6 | 98.0 | 99.2 |
| \$100,000 - \$149,999 | 98.6 | 99.0 | 98.8 | 99.1 | 95.7 | 97.3 | 97.5 | 97.5 |
| \$150,000 + | 98.9 | 99.2 | 99.1 | 99.3 | 98.4 | 98.4 | 100.0 | 100.0 |
| JULY 2007 | | | | | | | | |
| TOTAL HOUSEHOLDS | 95.0 | 95.8 | 95.7 | 96.5 | 90.5 | 91.7 | 91.0 | 92.5 |
| UNDER \$5,000 | 82.2 | 85.2 | 86.5 | 89.2 | 73.1 | 77.2 | 84.7 | 86.2 |
| \$5,000 - \$7,499 | 85.7 | 87.4 | 86.6 | 89.0 | 83.5 | 84.1 | 79.2 | 80.7 |
| \$7,500 - \$9,999 | 87.9 | 89.8 | 89.0 | 90.3 | 84.6 | 88.8 | 87.0 | 90.5 |
| \$10,000 - \$12,499 | 90.9 | 92.3 | 91.7 | 92.6 | 87.9 | 90.5 | 83.9 | 86.0 |
| \$12,500 - \$14,999 | 93.1 | 93.9 | 93.7 | 94.6 | 90.7 | 91.3 | 91.8 | 93.0 |
| \$15,000 - \$19,999 | 93.2 | 94.2 | 93.1 | 94.0 | 94.1 | 95.3 | 85.4 | 87.4 |
| \$20,000 - \$24,999 | 95.3 | 96.2 | 95.6 | 96.7 | 94.1 | 94.1 | 92.2 | 94.0 |
| \$25,000 - \$29,999 | 95.6 | 96.3 | 95.9 | 96.7 | 94.0 | 94.9 | 92.4 | 93.3 |
| \$30,000 - \$34,999 | 95.6 | 96.9 | 95.9 | 97.3 | 94.9 | 95.6 | 90.3 | 93.0 |
| \$35,000 - \$39,999 | 95.9 | 96.7 | 96.3 | 97.0 | 92.9 | 94.0 | 91.6 | 93.2 |
| \$40,000 - \$49,999 | 97.1 | 97.9 | 97.5 | 98.1 | 95.9 | 97.1 | 95.9 | 97.1 |
| \$50,000 - \$59,999 | 97.8 | 98.4 | 97.9 | 98.5 | 96.8 | 98.4 | 96.7 | 97.6 |
| \$60,000 - \$74,999 | 98.0 | 98.5 | 98.0 | 98.6 | 96.9 | 96.9 | 96.4 | 98.1 |
| \$75,000 - \$99,999 | 98.6 | 99.0 | 98.8 | 99.1 | 96.6 | 97.0 | 98.1 | 98.2 |
| \$100,000 - \$149,999 | 99.0 | 99.2 | 99.2 | 99.4 | 97.6 | 97.6 | 97.8 | 97.8 |
| \$150,000 + | 99.0 | 99.2 | 99.1 | 99.4 | 96.5 | 96.5 | 100.0 | 100.0 |
| NOVEMBER 2007 | | | | | | | | |
| TOTAL HOUSEHOLDS | 94.9 | 95.8 | 95.7 | 96.5 | 89.9 | 91.3 | 90.6 | 91.8 |
| UNDER \$5,000 | 84.4 | 87.5 | 85.9 | 89.1 | 80.8 | 84.5 | 76.3 | 80.8 |
| \$5,000 - \$7,499 | 85.4 | 86.8 | 86.3 | 88.1 | 81.2 | 81.9 | 78.3 | 80.9 |
| \$7,500 - \$9,999 | 88.9 | 90.5 | 90.6 | 92.1 | 83.8 | 85.9 | 82.2 | 84.8 |
| \$10,000 - \$12,499 | 89.1 | 91.1 | 90.6 | 92.2 | 84.6 | 87.4 | 82.3 | 83.3 |
| \$12,500 - \$14,999 | 92.2 | 93.1 | 92.6 | 93.6 | 88.5 | 89.5 | 84.3 | 86.0 |
| \$15,000 - \$19,999 | 92.1 | 93.4 | 93.0 | 94.1 | 90.4 | 91.8 | 82.7 | 86.0 |
| \$20,000 - \$24,999 | 93.7 | 94.8 | 94.1 | 95.1 | 90.3 | 92.2 | 89.4 | 91.1 |
| \$25,000 - \$29,999 | 94.6 | 95.4 | 94.4 | 95.1 | 94.7 | 95.9 | 90.9 | 91.3 |
| \$30,000 - \$34,999 | 96.3 | 97.2 | 96.9 | 97.5 | 92.4 | 95.2 | 95.4 | 95.7 |
| \$35,000 - \$39,999 | 96.5 | 97.0 | 96.9 | 97.4 | 92.5 | 93.5 | 95.2 | 95.7 |
| \$40,000 - \$49,999 | 97.5 | 98.3 | 97.8 | 98.5 | 95.4 | 96.7 | 94.5 | 95.3 |
| \$50,000 - \$59,999 | 97.6 | 98.5 | 97.7 | 98.6 | 96.6 | 98.0 | 97.2 | 97.6 |
| \$60,000 - \$74,999 | 98.6 | 98.9 | 98.7 | 99.0 | 97.5 | 97.8 | 95.5 | 96.6 |
| \$75,000 - \$99,999 | 98.8 | 99.2 | 99.0 | 99.4 | 98.0 | 99.4 | 98.3 | 98.7 |
| \$100,000 - \$149,999 | 98.7 | 99.3 | 99.0 | 99.5 | 96.7 | 97.4 | 98.3 | 98.3 |
| \$150,000 + | 99.0 | 99.3 | 99.0 | 99.3 | 98.3 | 98.3 | 99.3 | 99.3 |

Table 6.10
Percentage of Households with a Telephone by Income

| | RACE | | | | | | HISPANIC ORIGIN | |
|------------------------------|-------|-------|-------|-------|-------|-------|-----------------|-------|
| | TOTAL | | WHITE | | BLACK | | Unit | Avail |
| | Unit | Avail | Unit | Avail | Unit | Avail | Unit | Avail |
| 2007 ANNUAL AVERAGE | | | | | | | | |
| TOTAL HOUSEHOLDS | 94.8 | 95.6 | 95.6 | 96.3 | 89.9 | 91.2 | 90.9 | 92.2 |
| UNDER \$5,000 | 83.6 | 86.6 | 86.5 | 89.2 | 76.8 | 80.8 | 80.1 | 83.2 |
| \$5,000 - \$7,499 | 85.5 | 87.4 | 86.4 | 88.3 | 82.5 | 84.1 | 78.2 | 80.4 |
| \$7,500 - \$9,999 | 89.0 | 90.5 | 90.5 | 91.6 | 84.8 | 87.2 | 85.6 | 88.1 |
| \$10,000 - \$12,499 | 89.5 | 91.1 | 90.7 | 92.0 | 85.8 | 87.9 | 83.0 | 85.2 |
| \$12,500 - \$14,999 | 92.1 | 92.9 | 92.7 | 93.6 | 89.0 | 90.3 | 88.5 | 89.5 |
| \$15,000 - \$19,999 | 92.5 | 93.6 | 92.9 | 93.9 | 91.9 | 93.1 | 85.0 | 87.5 |
| \$20,000 - \$24,999 | 94.1 | 95.1 | 94.6 | 95.6 | 91.1 | 91.9 | 89.9 | 91.8 |
| \$25,000 - \$29,999 | 95.1 | 95.9 | 95.3 | 96.1 | 94.0 | 95.0 | 92.2 | 92.8 |
| \$30,000 - \$34,999 | 95.9 | 97.0 | 96.2 | 97.1 | 94.3 | 95.9 | 92.9 | 94.2 |
| \$35,000 - \$39,999 | 96.0 | 96.7 | 96.5 | 97.0 | 92.7 | 94.1 | 93.0 | 94.1 |
| \$40,000 - \$49,999 | 97.2 | 97.9 | 97.6 | 98.1 | 95.1 | 96.5 | 94.9 | 95.9 |
| \$50,000 - \$59,999 | 97.6 | 98.4 | 97.8 | 98.5 | 95.9 | 97.4 | 96.8 | 97.6 |
| \$60,000 - \$74,999 | 98.1 | 98.6 | 98.3 | 98.7 | 96.7 | 97.0 | 96.6 | 97.8 |
| \$75,000 - \$99,999 | 98.7 | 99.1 | 98.8 | 99.2 | 97.7 | 98.3 | 98.1 | 98.7 |
| \$100,000 - \$149,999 | 98.8 | 99.2 | 99.0 | 99.3 | 96.6 | 97.5 | 97.9 | 97.9 |
| \$150,000 + | 99.0 | 99.2 | 99.0 | 99.3 | 97.7 | 97.7 | 99.8 | 99.8 |
| MARCH 2008 | | | | | | | | |
| TOTAL HOUSEHOLDS | 95.2 | 95.9 | 95.8 | 96.4 | 91.3 | 92.3 | 91.6 | 92.5 |
| UNDER \$5,000 | 83.0 | 85.5 | 84.9 | 87.5 | 80.7 | 82.3 | 74.7 | 78.9 |
| \$5,000 - \$7,499 | 86.6 | 88.5 | 87.6 | 89.3 | 83.5 | 86.2 | 83.8 | 86.6 |
| \$7,500 - \$9,999 | 89.0 | 90.1 | 89.6 | 90.6 | 86.9 | 87.9 | 86.3 | 88.1 |
| \$10,000 - \$12,499 | 90.8 | 91.9 | 90.7 | 91.8 | 89.0 | 90.8 | 85.7 | 87.8 |
| \$12,500 - \$14,999 | 93.5 | 94.3 | 93.6 | 94.6 | 93.5 | 93.5 | 88.8 | 90.7 |
| \$15,000 - \$19,999 | 94.2 | 94.5 | 94.9 | 95.1 | 91.7 | 92.1 | 91.3 | 91.3 |
| \$20,000 - \$24,999 | 94.6 | 95.3 | 95.1 | 95.7 | 92.5 | 93.5 | 92.7 | 92.7 |
| \$25,000 - \$29,999 | 95.0 | 96.2 | 95.4 | 96.4 | 93.1 | 95.5 | 92.4 | 93.2 |
| \$30,000 - \$34,999 | 96.6 | 97.1 | 96.8 | 97.3 | 95.0 | 95.0 | 94.2 | 95.1 |
| \$35,000 - \$39,999 | 96.1 | 97.0 | 96.3 | 97.0 | 93.4 | 96.4 | 91.9 | 93.0 |
| \$40,000 - \$49,999 | 96.9 | 97.5 | 97.2 | 97.7 | 94.4 | 95.3 | 95.0 | 95.9 |
| \$50,000 - \$59,999 | 97.7 | 98.3 | 97.9 | 98.4 | 96.5 | 97.2 | 96.1 | 97.3 |
| \$60,000 - \$74,999 | 98.3 | 98.8 | 98.6 | 99.0 | 94.8 | 95.9 | 97.9 | 98.4 |
| \$75,000 - \$99,999 | 98.8 | 99.0 | 99.0 | 99.3 | 97.2 | 97.2 | 97.5 | 98.1 |
| \$100,000 - \$149,999 | 98.8 | 99.3 | 98.8 | 99.3 | 98.4 | 98.4 | 99.4 | 99.7 |
| \$150,000 + | 98.9 | 99.4 | 98.8 | 99.3 | 99.9 | 100.0 | 99.9 | 99.9 |
| JULY 2008 | | | | | | | | |
| TOTAL HOUSEHOLDS | 95.4 | 96.1 | 96.1 | 96.7 | 91.0 | 92.0 | 92.0 | 93.1 |
| UNDER \$5,000 | 84.1 | 86.8 | 85.4 | 88.0 | 78.8 | 82.4 | 76.4 | 80.6 |
| \$5,000 - \$7,499 | 88.0 | 90.2 | 88.4 | 91.0 | 87.1 | 88.3 | 86.5 | 89.6 |
| \$7,500 - \$9,999 | 90.3 | 92.4 | 90.6 | 91.9 | 91.0 | 93.1 | 89.6 | 91.1 |
| \$10,000 - \$12,499 | 92.3 | 93.5 | 93.1 | 94.1 | 90.1 | 91.1 | 86.9 | 89.0 |
| \$12,500 - \$14,999 | 91.8 | 93.2 | 92.4 | 93.5 | 89.4 | 90.6 | 82.5 | 85.9 |
| \$15,000 - \$19,999 | 93.9 | 94.4 | 95.0 | 95.5 | 88.3 | 89.0 | 92.3 | 92.7 |
| \$20,000 - \$24,999 | 95.9 | 96.4 | 96.4 | 97.1 | 92.8 | 92.8 | 94.0 | 94.7 |
| \$25,000 - \$29,999 | 94.8 | 95.8 | 94.8 | 96.0 | 94.8 | 95.4 | 89.4 | 91.2 |
| \$30,000 - \$34,999 | 95.2 | 96.2 | 95.9 | 96.7 | 91.2 | 92.3 | 93.5 | 95.0 |
| \$35,000 - \$39,999 | 97.4 | 97.8 | 97.6 | 98.1 | 95.7 | 96.1 | 96.9 | 96.9 |
| \$40,000 - \$49,999 | 97.4 | 98.0 | 97.5 | 98.0 | 97.2 | 97.9 | 95.6 | 96.4 |
| \$50,000 - \$59,999 | 98.5 | 98.9 | 98.7 | 99.1 | 96.4 | 96.9 | 95.1 | 96.5 |
| \$60,000 - \$74,999 | 98.2 | 98.5 | 98.5 | 98.8 | 94.3 | 94.7 | 98.0 | 98.0 |
| \$75,000 - \$99,999 | 98.9 | 99.1 | 99.2 | 99.4 | 97.3 | 98.2 | 99.7 | 99.7 |
| \$100,000 - \$149,999 | 98.8 | 99.3 | 98.9 | 99.4 | 96.0 | 97.2 | 98.6 | 99.2 |
| \$150,000 + | 98.8 | 99.1 | 98.9 | 99.2 | 98.5 | 98.5 | 97.8 | 99.1 |

Table 6.10
Percentage of Households with a Telephone by Income

| | RACE | | | | | | HISPANIC ORIGIN | |
|------------------------------|-------|-------|-------|-------|-------|-------|-----------------|-------|
| | TOTAL | | WHITE | | BLACK | | Unit | Avail |
| | Unit | Avail | Unit | Avail | Unit | Avail | Unit | Avail |
| NOVEMBER 2008 | | | | | | | | |
| TOTAL HOUSEHOLDS | 95.0 | 95.7 | 95.8 | 96.4 | 90.6 | 91.6 | 91.4 | 92.4 |
| UNDER \$5,000 | 82.8 | 85.6 | 87.0 | 89.5 | 76.4 | 79.6 | 79.1 | 83.3 |
| \$5,000 - \$7,499 | 86.8 | 88.0 | 88.7 | 90.3 | 82.4 | 83.1 | 83.5 | 86.6 |
| \$7,500 - \$9,999 | 88.9 | 89.9 | 89.7 | 90.7 | 85.0 | 86.1 | 82.1 | 83.0 |
| \$10,000 - \$12,499 | 90.8 | 92.2 | 91.4 | 92.9 | 88.6 | 89.3 | 83.8 | 86.4 |
| \$12,500 - \$14,999 | 92.7 | 93.6 | 93.4 | 94.1 | 90.7 | 92.5 | 90.7 | 90.7 |
| \$15,000 - \$19,999 | 92.9 | 94.0 | 93.5 | 94.7 | 89.6 | 90.9 | 90.7 | 91.8 |
| \$20,000 - \$24,999 | 93.9 | 94.5 | 94.5 | 94.8 | 89.5 | 91.9 | 89.5 | 90.1 |
| \$25,000 - \$29,999 | 95.1 | 95.9 | 95.5 | 96.4 | 92.0 | 92.5 | 90.4 | 91.7 |
| \$30,000 - \$34,999 | 95.5 | 96.0 | 95.9 | 96.5 | 93.3 | 93.7 | 94.1 | 94.4 |
| \$35,000 - \$39,999 | 96.8 | 97.5 | 97.2 | 97.9 | 94.2 | 94.7 | 95.0 | 95.6 |
| \$40,000 - \$49,999 | 97.3 | 98.1 | 97.5 | 98.3 | 97.1 | 98.1 | 97.3 | 97.8 |
| \$50,000 - \$59,999 | 97.6 | 98.3 | 97.9 | 98.6 | 95.9 | 96.8 | 94.4 | 95.9 |
| \$60,000 - \$74,999 | 98.3 | 98.7 | 98.4 | 98.8 | 98.4 | 98.4 | 96.7 | 97.9 |
| \$75,000 - \$99,999 | 98.2 | 98.6 | 98.5 | 98.9 | 95.5 | 96.0 | 98.1 | 99.0 |
| \$100,000 - \$149,999 | 99.0 | 99.3 | 99.0 | 99.2 | 99.6 | 100.0 | 98.9 | 99.5 |
| \$150,000 + | 99.0 | 99.3 | 99.0 | 99.3 | 97.6 | 97.6 | 98.9 | 99.0 |
| 2008 ANNUAL AVERAGE | | | | | | | | |
| TOTAL HOUSEHOLDS | 95.2 | 95.9 | 95.9 | 96.5 | 91.0 | 91.9 | 91.7 | 92.7 |
| UNDER \$5,000 | 83.3 | 86.0 | 85.7 | 88.3 | 78.6 | 81.5 | 76.7 | 80.9 |
| \$5,000 - \$7,499 | 87.1 | 88.9 | 88.2 | 90.2 | 84.4 | 85.9 | 84.6 | 87.6 |
| \$7,500 - \$9,999 | 89.4 | 90.8 | 90.0 | 91.1 | 87.6 | 89.0 | 86.0 | 87.4 |
| \$10,000 - \$12,499 | 91.3 | 92.5 | 91.7 | 92.9 | 89.2 | 90.4 | 85.5 | 87.8 |
| \$12,500 - \$14,999 | 92.7 | 93.7 | 93.1 | 94.1 | 91.2 | 92.2 | 87.3 | 89.1 |
| \$15,000 - \$19,999 | 93.6 | 94.3 | 94.5 | 95.1 | 89.8 | 90.7 | 91.4 | 91.9 |
| \$20,000 - \$24,999 | 94.8 | 95.4 | 95.3 | 95.9 | 91.6 | 92.7 | 92.1 | 92.5 |
| \$25,000 - \$29,999 | 95.0 | 96.0 | 95.3 | 96.2 | 93.3 | 94.4 | 90.7 | 92.0 |
| \$30,000 - \$34,999 | 95.8 | 96.4 | 96.2 | 96.8 | 93.2 | 93.7 | 93.9 | 94.8 |
| \$35,000 - \$39,999 | 96.7 | 97.5 | 97.1 | 97.7 | 94.4 | 95.7 | 94.6 | 95.1 |
| \$40,000 - \$49,999 | 97.2 | 97.9 | 97.4 | 98.0 | 96.2 | 97.1 | 96.0 | 96.7 |
| \$50,000 - \$59,999 | 97.9 | 98.5 | 98.2 | 98.7 | 96.3 | 97.0 | 95.2 | 96.6 |
| \$60,000 - \$74,999 | 98.2 | 98.6 | 98.5 | 98.9 | 95.9 | 96.4 | 97.6 | 98.1 |
| \$75,000 - \$99,999 | 98.6 | 98.9 | 98.9 | 99.2 | 96.7 | 97.1 | 98.4 | 98.9 |
| \$100,000 - \$149,999 | 98.8 | 99.3 | 98.9 | 99.3 | 98.0 | 98.5 | 99.0 | 99.5 |
| \$150,000 + | 98.9 | 99.3 | 98.9 | 99.3 | 98.6 | 98.7 | 98.9 | 99.3 |
| MARCH 2009 | | | | | | | | |
| TOTAL HOUSEHOLDS | 95.6 | 96.3 | 96.2 | 96.8 | 92.4 | 93.5 | 92.3 | 93.2 |
| UNDER \$5,000 | 86.1 | 88.4 | 87.9 | 89.6 | 81.0 | 84.5 | 81.9 | 83.2 |
| \$5,000 - \$7,499 | 90.4 | 91.5 | 90.1 | 91.0 | 90.3 | 91.8 | 88.3 | 88.3 |
| \$7,500 - \$9,999 | 91.1 | 92.4 | 92.4 | 93.9 | 87.6 | 88.2 | 89.6 | 91.5 |
| \$10,000 - \$12,499 | 91.2 | 92.7 | 91.8 | 92.9 | 91.2 | 92.0 | 89.3 | 91.6 |
| \$12,500 - \$14,999 | 92.7 | 93.9 | 93.4 | 94.5 | 87.9 | 90.2 | 88.5 | 90.1 |
| \$15,000 - \$19,999 | 94.9 | 95.8 | 95.4 | 96.3 | 93.2 | 93.8 | 92.0 | 93.6 |
| \$20,000 - \$24,999 | 95.0 | 95.7 | 95.2 | 95.7 | 94.4 | 95.7 | 89.5 | 89.9 |
| \$25,000 - \$29,999 | 95.9 | 96.4 | 96.4 | 97.0 | 94.0 | 94.9 | 94.5 | 95.2 |
| \$30,000 - \$34,999 | 96.3 | 97.2 | 96.6 | 97.2 | 96.1 | 97.2 | 92.4 | 93.4 |
| \$35,000 - \$39,999 | 97.1 | 97.4 | 96.9 | 97.2 | 97.9 | 98.2 | 94.8 | 95.4 |
| \$40,000 - \$49,999 | 98.1 | 98.6 | 98.3 | 98.6 | 96.7 | 98.8 | 97.5 | 97.6 |
| \$50,000 - \$59,999 | 97.9 | 98.4 | 98.1 | 98.6 | 96.3 | 97.0 | 96.2 | 97.0 |
| \$60,000 - \$74,999 | 98.3 | 98.6 | 98.4 | 98.7 | 98.3 | 98.3 | 97.7 | 98.1 |
| \$75,000 - \$99,999 | 98.4 | 99.1 | 98.5 | 99.1 | 98.0 | 99.2 | 98.7 | 99.6 |
| \$100,000 - \$149,999 | 99.0 | 99.4 | 99.1 | 99.4 | 97.8 | 98.1 | 99.4 | 100.0 |
| \$150,000 + | 99.6 | 99.7 | 99.6 | 99.8 | 97.3 | 98.3 | 98.7 | 98.7 |

Table 6.11
Percentage of Households with a Telephone by Household Size

| | RACE | | | | | | HISPANIC ORIGIN | |
|----------------------------|-------|-------|-------|-------|-------|-------|-----------------|-------|
| | TOTAL | | WHITE | | BLACK | | Unit | Avail |
| | Unit | Avail | Unit | Avail | Unit | Avail | Unit | Avail |
| NOVEMBER 1983 | | | | | | | | |
| TOTAL HOUSEHOLDS | 91.4 | 93.7 | 93.1 | 95.0 | 78.8 | 83.9 | 80.7 | 84.6 |
| 1 PERSON | 87.5 | 91.3 | 90.2 | 93.7 | 71.2 | 77.1 | 73.8 | 82.0 |
| 2 - 3 | 93.3 | 95.0 | 94.5 | 95.9 | 82.5 | 87.8 | 80.7 | 84.3 |
| 4 - 5 | 92.4 | 94.2 | 93.6 | 95.0 | 83.1 | 87.3 | 83.4 | 86.2 |
| 6 + | 86.6 | 88.9 | 90.5 | 92.2 | 74.5 | 78.5 | 81.0 | 84.0 |
| 1984 ANNUAL AVERAGE | | | | | | | | |
| TOTAL HOUSEHOLDS | 91.6 | 93.7 | 93.2 | 94.9 | 79.8 | 84.5 | 80.9 | 84.3 |
| 1 PERSON | 88.3 | 91.8 | 90.3 | 93.4 | 74.9 | 80.7 | 72.9 | 79.4 |
| 2 - 3 | 93.2 | 94.9 | 94.5 | 95.9 | 82.3 | 86.8 | 82.0 | 85.2 |
| 4 - 5 | 92.5 | 94.0 | 93.9 | 95.1 | 81.8 | 85.7 | 83.9 | 86.2 |
| 6 + | 86.9 | 88.8 | 89.8 | 91.1 | 76.3 | 80.1 | 79.2 | 81.8 |
| 1985 ANNUAL AVERAGE | | | | | | | | |
| TOTAL HOUSEHOLDS | 91.8 | 93.9 | 93.3 | 95.0 | 81.1 | 85.2 | 81.3 | 84.4 |
| 1 PERSON | 87.6 | 91.2 | 89.9 | 93.1 | 73.6 | 79.8 | 71.9 | 78.5 |
| 2 - 3 | 93.5 | 95.0 | 94.5 | 95.8 | 84.9 | 87.9 | 83.6 | 86.0 |
| 4 - 5 | 94.2 | 95.3 | 95.2 | 96.1 | 87.6 | 90.4 | 85.6 | 87.0 |
| 6 + | 90.3 | 91.8 | 92.8 | 93.6 | 81.3 | 84.9 | 85.6 | 86.1 |
| 1986 ANNUAL AVERAGE | | | | | | | | |
| TOTAL HOUSEHOLDS | 92.3 | 94.1 | 93.7 | 95.2 | 81.6 | 85.9 | 81.4 | 84.1 |
| 1 PERSON | 88.1 | 91.4 | 90.4 | 93.2 | 75.4 | 81.0 | 73.9 | 79.3 |
| 2 - 3 | 94.0 | 95.3 | 95.0 | 96.1 | 85.3 | 88.9 | 83.1 | 85.4 |
| 4 - 5 | 94.4 | 95.3 | 95.4 | 96.1 | 87.9 | 90.4 | 85.5 | 86.7 |
| 6 + | 90.1 | 91.5 | 92.9 | 93.5 | 77.8 | 82.8 | 83.3 | 84.1 |
| 1987 ANNUAL AVERAGE | | | | | | | | |
| TOTAL HOUSEHOLDS | 92.4 | 94.2 | 93.8 | 95.4 | 81.8 | 85.9 | 83.0 | 85.4 |
| 1 PERSON | 89.5 | 92.7 | 91.3 | 94.1 | 77.8 | 83.1 | 79.5 | 83.5 |
| 2 - 3 | 93.9 | 95.3 | 95.1 | 96.3 | 83.9 | 87.3 | 83.8 | 86.3 |
| 4 - 5 | 93.0 | 94.5 | 94.3 | 95.4 | 83.6 | 87.4 | 84.4 | 86.4 |
| 6 + | 87.4 | 89.1 | 89.8 | 91.0 | 77.4 | 81.5 | 80.6 | 81.6 |
| 1988 ANNUAL AVERAGE | | | | | | | | |
| TOTAL HOUSEHOLDS | 92.7 | 94.5 | 94.1 | 95.6 | 83.0 | 86.8 | 82.1 | 85.1 |
| 1 PERSON | 88.4 | 91.7 | 90.6 | 93.5 | 76.4 | 82.0 | 74.4 | 79.5 |
| 2 - 3 | 94.5 | 95.7 | 95.4 | 96.4 | 86.8 | 89.7 | 84.2 | 86.9 |
| 4 - 5 | 94.9 | 95.8 | 95.8 | 96.5 | 89.0 | 90.7 | 84.4 | 85.6 |
| 6 + | 92.8 | 94.3 | 93.7 | 94.9 | 87.2 | 90.6 | 86.1 | 88.0 |
| 1989 ANNUAL AVERAGE | | | | | | | | |
| TOTAL HOUSEHOLDS | 93.1 | 94.9 | 94.5 | 95.9 | 83.2 | 87.1 | 83.0 | 86.0 |
| 1 PERSON | 90.0 | 93.0 | 91.9 | 94.6 | 79.1 | 83.8 | 75.5 | 81.3 |
| 2 - 3 | 94.5 | 95.8 | 95.6 | 96.7 | 85.8 | 89.3 | 84.3 | 87.3 |
| 4 - 5 | 94.5 | 95.5 | 95.7 | 96.4 | 85.7 | 88.8 | 86.9 | 88.5 |
| 6 + | 90.5 | 92.0 | 92.7 | 93.8 | 82.4 | 85.8 | 84.9 | 86.5 |

Table 6.11
Percentage of Households with a Telephone by Household Size

| | RACE | | | | | | HISPANIC ORIGIN | |
|----------------------------|-------|-------|-------|-------|-------|-------|-----------------|-------|
| | TOTAL | | WHITE | | BLACK | | Unit | Avail |
| | Unit | Avail | Unit | Avail | Unit | Avail | Unit | Avail |
| 1990 ANNUAL AVERAGE | | | | | | | | |
| TOTAL HOUSEHOLDS | 93.3 | 95.0 | 94.6 | 96.1 | 83.5 | 87.0 | 82.7 | 85.3 |
| 1 PERSON | 90.9 | 93.7 | 92.5 | 95.1 | 80.2 | 84.8 | 76.2 | 80.5 |
| 2 - 3 | 94.7 | 96.0 | 95.8 | 96.9 | 86.0 | 89.0 | 84.2 | 86.7 |
| 4 - 5 | 93.6 | 95.0 | 95.0 | 96.1 | 84.0 | 87.1 | 84.6 | 86.8 |
| 6 + | 87.8 | 89.6 | 90.2 | 91.5 | 78.5 | 81.8 | 80.6 | 81.8 |
| 1991 ANNUAL AVERAGE | | | | | | | | |
| TOTAL HOUSEHOLDS | 93.4 | 95.1 | 94.8 | 96.2 | 83.5 | 87.2 | 84.1 | 87.7 |
| 1 PERSON | 91.1 | 93.9 | 92.8 | 95.3 | 79.8 | 84.9 | 77.7 | 83.3 |
| 2 - 3 | 94.9 | 96.2 | 96.0 | 97.1 | 85.8 | 88.9 | 86.2 | 88.4 |
| 4 - 5 | 93.7 | 95.0 | 95.1 | 96.1 | 84.3 | 87.4 | 85.1 | 87.5 |
| 6 + | 88.8 | 90.4 | 90.5 | 91.8 | 81.0 | 83.9 | 82.0 | 83.3 |
| 1992 ANNUAL AVERAGE | | | | | | | | |
| TOTAL HOUSEHOLDS | 93.8 | 95.3 | 95.2 | 96.4 | 84.2 | 87.9 | 85.8 | 88.2 |
| 1 PERSON | 91.8 | 94.1 | 93.4 | 95.4 | 81.4 | 86.1 | 81.3 | 85.4 |
| 2 - 3 | 95.1 | 96.3 | 96.2 | 97.2 | 86.1 | 89.2 | 86.3 | 88.9 |
| 4 - 5 | 93.9 | 95.2 | 95.3 | 96.2 | 84.4 | 88.0 | 87.4 | 89.2 |
| 6 + | 89.9 | 91.4 | 91.7 | 92.7 | 82.8 | 85.4 | 85.7 | 86.6 |
| 1993 ANNUAL AVERAGE | | | | | | | | |
| TOTAL HOUSEHOLDS | 94.2 | 95.6 | 95.5 | 96.6 | 85.2 | 88.3 | 86.7 | 88.8 |
| 1 PERSON | 92.3 | 94.6 | 93.9 | 95.8 | 82.5 | 86.8 | 81.9 | 86.4 |
| 2 - 3 | 95.3 | 96.4 | 96.3 | 97.2 | 87.1 | 89.6 | 87.3 | 89.1 |
| 4 - 5 | 94.5 | 95.6 | 95.9 | 96.7 | 85.7 | 88.3 | 88.4 | 90.2 |
| 6 + | 89.9 | 91.5 | 92.0 | 93.0 | 81.2 | 84.9 | 85.7 | 87.1 |
| 1994 ANNUAL AVERAGE | | | | | | | | |
| TOTAL HOUSEHOLDS | 93.8 | 95.4 | 95.1 | 96.4 | 85.7 | 89.4 | 86.0 | 88.3 |
| 1 PERSON | 91.8 | 94.2 | 93.4 | 95.4 | 82.2 | 86.7 | 82.1 | 85.9 |
| 2 - 3 | 95.0 | 96.2 | 96.0 | 97.0 | 87.9 | 91.1 | 86.6 | 88.9 |
| 4 - 5 | 94.2 | 95.6 | 95.5 | 96.6 | 86.6 | 89.9 | 88.1 | 89.5 |
| 6 + | 89.4 | 91.7 | 91.3 | 93.1 | 82.3 | 86.9 | 83.4 | 85.9 |
| 1995 ANNUAL AVERAGE | | | | | | | | |
| TOTAL HOUSEHOLDS | 93.9 | 95.2 | 95.2 | 96.2 | 86.2 | 89.2 | 85.9 | 87.8 |
| 1 PERSON | 91.6 | 93.4 | 93.2 | 94.6 | 82.1 | 85.9 | 80.6 | 82.7 |
| 2 - 3 | 95.2 | 96.1 | 96.2 | 96.9 | 88.2 | 90.7 | 86.4 | 88.2 |
| 4 - 5 | 94.5 | 95.6 | 95.6 | 96.5 | 87.9 | 90.5 | 88.0 | 89.8 |
| 6 + | 90.4 | 92.3 | 92.0 | 93.6 | 84.4 | 87.8 | 85.2 | 87.1 |
| 1996 ANNUAL AVERAGE | | | | | | | | |
| TOTAL HOUSEHOLDS | 93.9 | 95.0 | 94.9 | 95.8 | 87.3 | 89.8 | 86.4 | 88.0 |
| 1 PERSON | 91.5 | 93.1 | 92.7 | 94.2 | 83.8 | 86.5 | 80.5 | 83.4 |
| 2 - 3 | 95.2 | 96.1 | 96.1 | 96.7 | 88.9 | 91.5 | 87.5 | 88.9 |
| 4 - 5 | 94.5 | 95.5 | 95.3 | 96.1 | 88.9 | 91.3 | 87.8 | 89.5 |
| 6 + | 89.8 | 91.1 | 91.1 | 92.1 | 84.6 | 87.5 | 85.4 | 86.5 |

Table 6.11
Percentage of Households with a Telephone by Household Size

| | RACE | | | | | | HISPANIC ORIGIN | |
|----------------------------|-------|-------|-------|-------|-------|-------|-----------------|-------|
| | TOTAL | | WHITE | | BLACK | | Unit | Avail |
| | Unit | Avail | Unit | Avail | Unit | Avail | Unit | Avail |
| 1997 ANNUAL AVERAGE | | | | | | | | |
| TOTAL HOUSEHOLDS | 93.9 | 95.0 | 95.0 | 95.9 | 86.9 | 89.5 | 86.7 | 88.6 |
| 1 PERSON | 91.4 | 93.1 | 92.8 | 94.3 | 83.3 | 86.3 | 80.1 | 83.7 |
| 2 - 3 | 95.0 | 96.0 | 95.9 | 96.6 | 89.2 | 91.4 | 87.6 | 89.4 |
| 4 - 5 | 94.8 | 95.8 | 95.9 | 96.6 | 87.9 | 90.5 | 89.1 | 90.3 |
| 6 + | 90.3 | 91.7 | 91.9 | 92.9 | 83.0 | 86.2 | 85.7 | 87.6 |
| 1998 ANNUAL AVERAGE | | | | | | | | |
| TOTAL HOUSEHOLDS | 94.1 | 95.2 | 95.1 | 96.0 | 87.9 | 89.7 | 88.4 | 90.0 |
| 1 PERSON | 91.4 | 92.9 | 92.9 | 94.3 | 82.8 | 85.2 | 81.9 | 84.5 |
| 2 - 3 | 95.4 | 96.2 | 96.1 | 96.8 | 90.5 | 92.1 | 89.5 | 91.0 |
| 4 - 5 | 94.9 | 95.7 | 95.7 | 96.4 | 89.5 | 90.9 | 89.9 | 91.3 |
| 6 + | 91.8 | 92.9 | 92.7 | 93.6 | 87.9 | 89.9 | 88.4 | 89.4 |
| 1999 ANNUAL AVERAGE | | | | | | | | |
| TOTAL HOUSEHOLDS | 94.2 | 95.0 | 95.2 | 95.9 | 87.7 | 89.6 | 89.9 | 90.9 |
| 1 PERSON | 90.9 | 92.4 | 92.6 | 93.8 | 82.1 | 84.9 | 82.7 | 84.4 |
| 2 - 3 | 95.4 | 96.1 | 96.1 | 96.7 | 90.3 | 91.8 | 90.1 | 91.3 |
| 4 - 5 | 95.6 | 96.2 | 96.4 | 96.9 | 90.6 | 92.0 | 92.5 | 93.4 |
| 6 + | 92.2 | 93.4 | 93.4 | 94.4 | 85.9 | 88.5 | 90.3 | 90.8 |
| 2000 ANNUAL AVERAGE | | | | | | | | |
| TOTAL HOUSEHOLDS | 94.4 | 95.2 | 95.2 | 95.9 | 89.3 | 90.7 | 90.5 | 91.6 |
| 1 PERSON | 91.5 | 92.8 | 92.8 | 94.0 | 84.4 | 86.5 | 84.0 | 86.2 |
| 2 - 3 | 95.4 | 96.1 | 96.0 | 96.6 | 91.0 | 92.1 | 90.5 | 91.6 |
| 4 - 5 | 95.6 | 96.2 | 96.2 | 96.7 | 91.7 | 92.9 | 92.6 | 93.4 |
| 6 + | 93.4 | 94.4 | 93.8 | 94.7 | 91.5 | 92.7 | 92.1 | 93.0 |
| 2001 ANNUAL AVERAGE | | | | | | | | |
| TOTAL HOUSEHOLDS | 94.9 | 95.7 | 95.6 | 96.4 | 90.0 | 91.4 | 91.3 | 92.4 |
| 1 PERSON | 92.0 | 93.4 | 93.1 | 94.4 | 85.8 | 87.8 | 84.9 | 87.1 |
| 2 - 3 | 95.8 | 96.4 | 96.4 | 96.9 | 91.7 | 93.0 | 91.2 | 92.2 |
| 4 - 5 | 96.3 | 96.9 | 96.8 | 97.5 | 92.2 | 93.2 | 93.8 | 94.7 |
| 6 + | 94.2 | 95.0 | 94.8 | 95.4 | 91.3 | 92.6 | 92.2 | 92.7 |
| 2002 ANNUAL AVERAGE | | | | | | | | |
| TOTAL HOUSEHOLDS | 95.3 | 96.2 | 96.2 | 96.9 | 90.1 | 91.6 | 91.7 | 92.9 |
| 1 PERSON | 92.7 | 94.0 | 94.0 | 95.2 | 85.7 | 87.5 | 86.7 | 88.2 |
| 2 - 3 | 96.2 | 96.9 | 96.9 | 97.5 | 91.8 | 93.1 | 91.5 | 92.7 |
| 4 - 5 | 96.6 | 97.3 | 97.1 | 97.7 | 92.8 | 94.1 | 93.8 | 94.8 |
| 6 + | 94.9 | 95.7 | 95.4 | 96.1 | 92.1 | 93.4 | 93.1 | 94.1 |
| 2003 ANNUAL AVERAGE | | | | | | | | |
| TOTAL HOUSEHOLDS | 95.1 | 96.0 | 95.9 | 96.6 | 90.4 | 91.6 | 91.4 | 92.5 |
| 1 PERSON | 92.1 | 93.4 | 93.3 | 94.6 | 85.3 | 86.8 | 83.6 | 85.8 |
| 2 - 3 | 96.2 | 96.9 | 96.8 | 97.4 | 92.2 | 93.3 | 92.0 | 93.1 |
| 4 - 5 | 96.7 | 97.2 | 97.1 | 97.6 | 93.8 | 94.7 | 94.0 | 94.6 |
| 6 + | 94.4 | 95.1 | 95.0 | 95.6 | 91.5 | 92.8 | 92.5 | 93.4 |

Table 6.11
Percentage of Households with a Telephone by Household Size

| | RACE | | | | | | HISPANIC ORIGIN | |
|----------------------------|-------|-------|-------|-------|-------|-------|-----------------|-------|
| | TOTAL | | WHITE | | BLACK | | Unit | Avail |
| | Unit | Avail | Unit | Avail | Unit | Avail | Unit | Avail |
| 2004 ANNUAL AVERAGE | | | | | | | | |
| TOTAL HOUSEHOLDS | 93.8 | 94.8 | 94.6 | 95.5 | 88.6 | 90.0 | 90.3 | 91.6 |
| 1 PERSON | 90.2 | 91.8 | 91.6 | 93.1 | 83.1 | 84.8 | 83.0 | 85.4 |
| 2 - 3 | 95.0 | 95.8 | 95.7 | 96.4 | 90.4 | 91.8 | 90.7 | 92.0 |
| 4 - 5 | 95.7 | 96.3 | 96.2 | 96.7 | 92.0 | 93.4 | 92.9 | 93.7 |
| 6 + | 94.3 | 95.0 | 94.5 | 95.2 | 93.1 | 93.8 | 92.4 | 93.2 |
| 2005 ANNUAL AVERAGE | | | | | | | | |
| TOTAL HOUSEHOLDS | 93.1 | 94.3 | 93.9 | 95.0 | 88.0 | 89.8 | 88.8 | 90.4 |
| 1 PERSON | 89.9 | 91.6 | 91.3 | 92.8 | 83.3 | 85.5 | 83.0 | 85.2 |
| 2 - 3 | 94.2 | 95.2 | 94.8 | 95.8 | 89.9 | 91.4 | 88.7 | 90.3 |
| 4 - 5 | 94.6 | 95.5 | 95.2 | 96.0 | 91.1 | 92.3 | 91.1 | 92.4 |
| 6 + | 93.5 | 94.7 | 94.1 | 95.1 | 90.3 | 92.8 | 91.3 | 92.4 |
| 2006 ANNUAL AVERAGE | | | | | | | | |
| TOTAL HOUSEHOLDS | 93.6 | 94.7 | 94.4 | 95.4 | 88.7 | 90.3 | 89.1 | 90.7 |
| 1 PERSON | 90.4 | 92.0 | 91.6 | 93.1 | 84.3 | 86.3 | 81.9 | 84.7 |
| 2 - 3 | 94.7 | 95.7 | 95.4 | 96.3 | 90.0 | 91.5 | 89.4 | 91.0 |
| 4 - 5 | 95.2 | 96.0 | 95.6 | 96.4 | 92.5 | 93.6 | 91.4 | 92.5 |
| 6 + | 94.2 | 94.9 | 94.6 | 95.3 | 91.9 | 92.4 | 93.0 | 93.9 |
| MARCH 2007 | | | | | | | | |
| TOTAL HOUSEHOLDS | 94.6 | 95.3 | 95.4 | 96.0 | 89.2 | 90.6 | 91.0 | 92.3 |
| 1 PERSON | 92.0 | 93.0 | 93.1 | 94.1 | 85.8 | 87.2 | 86.2 | 88.1 |
| 2 - 3 | 95.4 | 96.0 | 96.1 | 96.6 | 90.0 | 91.4 | 90.8 | 92.3 |
| 4 - 5 | 96.1 | 96.8 | 96.6 | 97.2 | 92.8 | 93.8 | 93.0 | 93.9 |
| 6 + | 94.8 | 95.8 | 95.5 | 96.4 | 92.0 | 93.3 | 93.2 | 94.6 |
| JULY 2007 | | | | | | | | |
| TOTAL HOUSEHOLDS | 95.0 | 95.8 | 95.7 | 96.5 | 90.5 | 91.7 | 91.0 | 92.5 |
| 1 PERSON | 92.2 | 93.6 | 93.4 | 94.8 | 86.2 | 87.9 | 85.9 | 88.0 |
| 2 - 3 | 95.8 | 96.4 | 96.4 | 97.0 | 92.0 | 93.1 | 90.6 | 91.8 |
| 4 - 5 | 96.7 | 97.2 | 97.2 | 97.7 | 93.3 | 94.2 | 93.8 | 95.5 |
| 6 + | 94.9 | 95.5 | 94.9 | 95.6 | 92.6 | 93.6 | 92.5 | 93.6 |
| NOVEMBER 2007 | | | | | | | | |
| TOTAL HOUSEHOLDS | 94.9 | 95.8 | 95.7 | 96.5 | 89.9 | 91.3 | 90.6 | 91.8 |
| 1 PERSON | 91.8 | 93.2 | 93.2 | 94.4 | 84.8 | 86.3 | 82.7 | 84.8 |
| 2 - 3 | 95.9 | 96.6 | 96.5 | 97.1 | 92.3 | 93.7 | 90.9 | 91.9 |
| 4 - 5 | 96.7 | 97.3 | 97.2 | 97.7 | 93.0 | 94.4 | 93.6 | 94.6 |
| 6 + | 95.0 | 95.5 | 95.4 | 95.9 | 91.1 | 92.0 | 93.9 | 94.5 |
| 2007 ANNUAL AVERAGE | | | | | | | | |
| TOTAL HOUSEHOLDS | 94.8 | 95.6 | 95.6 | 96.3 | 89.9 | 91.2 | 90.9 | 92.2 |
| 1 PERSON | 92.0 | 93.3 | 93.2 | 94.4 | 85.6 | 87.1 | 84.9 | 87.0 |
| 2 - 3 | 95.7 | 96.3 | 96.4 | 96.9 | 91.4 | 92.7 | 90.8 | 92.0 |
| 4 - 5 | 96.5 | 97.1 | 97.0 | 97.5 | 93.0 | 94.1 | 93.5 | 94.7 |
| 6 + | 94.9 | 95.6 | 95.3 | 96.0 | 91.9 | 92.9 | 93.2 | 94.2 |

Table 6.11
Percentage of Households with a Telephone by Household Size

| | RACE | | | | | | HISPANIC ORIGIN | |
|----------------------------|-------|-------|-------|-------|-------|-------|-----------------|-------|
| | TOTAL | | WHITE | | BLACK | | Unit | Avail |
| | Unit | Avail | Unit | Avail | Unit | Avail | Unit | Avail |
| MARCH 2008 | | | | | | | | |
| TOTAL HOUSEHOLDS | 95.2 | 95.9 | 95.8 | 96.4 | 91.3 | 92.3 | 91.6 | 92.5 |
| 1 PERSON | 92.7 | 93.7 | 93.5 | 94.5 | 88.1 | 89.1 | 86.7 | 88.0 |
| 2 - 3 | 96.1 | 96.6 | 96.6 | 97.1 | 93.0 | 93.8 | 91.4 | 92.1 |
| 4 - 5 | 96.5 | 97.1 | 97.1 | 97.6 | 92.7 | 94.0 | 94.1 | 95.0 |
| 6 + | 95.4 | 95.9 | 96.0 | 96.5 | 92.6 | 93.1 | 93.2 | 94.2 |
| JULY 2008 | | | | | | | | |
| TOTAL HOUSEHOLDS | 95.4 | 96.1 | 96.1 | 96.7 | 91.0 | 92.0 | 92.0 | 93.1 |
| 1 PERSON | 93.0 | 94.1 | 94.2 | 95.2 | 87.0 | 88.2 | 87.4 | 89.3 |
| 2 - 3 | 96.1 | 96.7 | 96.6 | 97.1 | 92.7 | 93.5 | 91.8 | 93.0 |
| 4 - 5 | 96.8 | 97.3 | 97.2 | 97.6 | 93.7 | 94.6 | 94.0 | 95.0 |
| 6 + | 95.4 | 95.9 | 96.3 | 96.6 | 91.3 | 93.0 | 94.0 | 94.5 |
| NOVEMBER 2008 | | | | | | | | |
| TOTAL HOUSEHOLDS | 95.0 | 95.7 | 95.8 | 96.4 | 90.6 | 91.6 | 91.4 | 92.4 |
| 1 PERSON | 92.7 | 93.7 | 93.7 | 94.7 | 87.3 | 88.4 | 85.1 | 86.4 |
| 2 - 3 | 95.8 | 96.4 | 96.4 | 97.0 | 91.9 | 92.7 | 91.6 | 92.9 |
| 4 - 5 | 96.5 | 97.0 | 97.1 | 97.5 | 93.2 | 94.0 | 94.0 | 94.4 |
| 6+ | 94.8 | 95.4 | 95.0 | 95.6 | 93.1 | 93.6 | 92.8 | 94.1 |
| 2008 ANNUAL AVERAGE | | | | | | | | |
| TOTAL HOUSEHOLDS | 95.2 | 95.9 | 95.9 | 96.5 | 91.0 | 91.9 | 91.7 | 92.7 |
| 1 PERSON | 92.8 | 93.8 | 93.8 | 94.8 | 87.5 | 88.6 | 86.4 | 87.9 |
| 2 - 3 | 96.0 | 96.6 | 96.6 | 97.1 | 92.6 | 93.3 | 91.6 | 92.7 |
| 4 - 5 | 96.6 | 97.1 | 97.1 | 97.5 | 93.2 | 94.2 | 94.0 | 94.8 |
| 6+ | 95.2 | 95.7 | 95.8 | 96.2 | 92.3 | 93.3 | 93.4 | 94.3 |
| MARCH 2009 | | | | | | | | |
| TOTAL HOUSEHOLDS | 95.6 | 96.3 | 96.2 | 96.8 | 92.4 | 93.5 | 92.3 | 93.2 |
| 1 PERSON | 93.4 | 94.3 | 94.3 | 95.1 | 89.2 | 90.0 | 86.0 | 87.0 |
| 2 - 3 | 96.3 | 96.9 | 96.7 | 97.2 | 93.2 | 94.7 | 92.6 | 93.6 |
| 4 - 5 | 97.0 | 97.5 | 97.5 | 97.8 | 95.2 | 95.8 | 94.7 | 95.3 |
| 6 + | 96.0 | 96.7 | 96.5 | 96.9 | 94.6 | 96.6 | 94.8 | 95.9 |

Table 6.12
Percentage of Households with a Telephone by Householder's Age

| | RACE | | | | | | HISPANIC ORIGIN | |
|----------------------------|-------|-------|-------|-------|-------|-------|-----------------|-------|
| | TOTAL | | WHITE | | BLACK | | Unit | Avail |
| | Unit | Avail | Unit | Avail | Unit | Avail | Unit | Avail |
| NOVEMBER 1983 | | | | | | | | |
| TOTAL HOUSEHOLDS | 91.4 | 93.7 | 93.1 | 95.0 | 78.8 | 83.9 | 80.7 | 84.6 |
| 16-24 YRS OLD | 76.6 | 84.1 | 80.2 | 86.2 | 49.9 | 68.2 | 64.9 | 71.9 |
| 25-54 YRS OLD | 91.5 | 93.7 | 93.4 | 95.2 | 78.7 | 83.3 | 81.8 | 85.6 |
| 55-59 YRS OLD | 95.0 | 96.1 | 96.1 | 97.0 | 86.3 | 88.5 | 89.3 | 89.3 |
| 60-64 YRS OLD | 95.5 | 96.4 | 96.4 | 97.2 | 89.5 | 90.7 | 87.3 | 90.2 |
| 65-69 YRS OLD | 95.5 | 96.2 | 96.5 | 97.0 | 87.2 | 89.0 | 90.7 | 90.7 |
| 70-99 YRS OLD | 95.4 | 96.5 | 96.0 | 97.0 | 90.1 | 92.3 | 85.5 | 89.1 |
| 1984 ANNUAL AVERAGE | | | | | | | | |
| TOTAL HOUSEHOLDS | 91.6 | 93.7 | 93.2 | 94.9 | 79.8 | 84.5 | 80.9 | 84.3 |
| 16-24 YRS OLD | 77.0 | 83.6 | 79.6 | 85.4 | 58.2 | 70.8 | 60.9 | 69.2 |
| 25-54 YRS OLD | 91.7 | 93.7 | 93.4 | 95.1 | 79.6 | 84.1 | 83.1 | 85.7 |
| 55-59 YRS OLD | 94.9 | 96.1 | 96.1 | 97.1 | 86.6 | 89.2 | 87.1 | 90.1 |
| 60-64 YRS OLD | 94.9 | 96.0 | 96.0 | 97.0 | 86.6 | 88.8 | 87.1 | 89.1 |
| 65-69 YRS OLD | 96.2 | 96.8 | 97.1 | 97.6 | 87.9 | 89.9 | 90.2 | 91.5 |
| 70-99 YRS OLD | 95.3 | 96.5 | 96.0 | 97.1 | 88.2 | 90.9 | 84.4 | 87.6 |
| 1985 ANNUAL AVERAGE | | | | | | | | |
| TOTAL HOUSEHOLDS | 91.8 | 93.9 | 93.3 | 95.0 | 81.1 | 85.2 | 81.3 | 84.4 |
| 16-24 YRS OLD | 77.9 | 83.8 | 80.3 | 85.8 | 60.0 | 69.4 | 64.8 | 70.8 |
| 25-54 YRS OLD | 91.9 | 93.9 | 93.5 | 95.2 | 80.7 | 85.0 | 82.5 | 85.2 |
| 55-59 YRS OLD | 94.9 | 96.0 | 95.8 | 96.8 | 87.8 | 90.0 | 87.4 | 89.2 |
| 60-64 YRS OLD | 94.9 | 95.9 | 95.8 | 96.5 | 88.4 | 90.2 | 89.7 | 91.3 |
| 65-69 YRS OLD | 95.9 | 96.8 | 96.8 | 97.5 | 88.2 | 90.9 | 89.1 | 91.7 |
| 70-99 YRS OLD | 95.5 | 96.6 | 96.2 | 97.3 | 89.1 | 90.7 | 87.6 | 90.9 |
| 1986 ANNUAL AVERAGE | | | | | | | | |
| TOTAL HOUSEHOLDS | 92.3 | 94.1 | 93.7 | 95.2 | 81.6 | 85.9 | 81.4 | 84.1 |
| 16-24 YRS OLD | 79.0 | 84.4 | 81.5 | 85.9 | 59.8 | 72.2 | 63.4 | 67.4 |
| 25-54 YRS OLD | 92.2 | 94.0 | 93.8 | 95.3 | 81.1 | 85.2 | 82.9 | 85.5 |
| 55-59 YRS OLD | 95.2 | 96.3 | 96.1 | 97.0 | 88.0 | 91.3 | 87.6 | 90.4 |
| 60-64 YRS OLD | 95.4 | 96.2 | 96.2 | 97.0 | 88.9 | 90.4 | 89.1 | 90.3 |
| 65-69 YRS OLD | 95.8 | 96.7 | 96.7 | 97.4 | 88.4 | 90.6 | 90.4 | 91.9 |
| 70-99 YRS OLD | 96.0 | 97.0 | 96.5 | 97.4 | 91.3 | 92.9 | 87.5 | 89.8 |
| 1987 ANNUAL AVERAGE | | | | | | | | |
| TOTAL HOUSEHOLDS | 92.4 | 94.2 | 93.8 | 95.4 | 81.8 | 85.9 | 83.0 | 85.4 |
| 16-24 YRS OLD | 78.9 | 84.4 | 81.4 | 86.1 | 61.8 | 72.3 | 65.2 | 70.8 |
| 25-54 YRS OLD | 92.3 | 94.2 | 93.9 | 95.4 | 81.4 | 85.5 | 84.4 | 86.5 |
| 55-59 YRS OLD | 95.2 | 96.2 | 96.4 | 97.2 | 87.0 | 89.6 | 89.1 | 90.7 |
| 60-64 YRS OLD | 95.7 | 96.4 | 96.6 | 97.3 | 88.0 | 90.2 | 90.9 | 92.0 |
| 65-69 YRS OLD | 95.9 | 96.7 | 97.0 | 97.5 | 87.1 | 89.3 | 88.8 | 88.8 |
| 70-99 YRS OLD | 96.0 | 97.0 | 96.5 | 97.5 | 91.9 | 93.0 | 91.6 | 93.1 |
| 1988 ANNUAL AVERAGE | | | | | | | | |
| TOTAL HOUSEHOLDS | 92.7 | 94.5 | 94.1 | 95.6 | 83.0 | 86.8 | 82.1 | 85.1 |
| 16-24 YRS OLD | 80.2 | 85.1 | 82.3 | 86.8 | 65.6 | 73.5 | 64.0 | 70.9 |
| 25-54 YRS OLD | 92.6 | 94.4 | 94.1 | 95.6 | 82.2 | 86.3 | 83.5 | 86.1 |
| 55-59 YRS OLD | 95.1 | 96.4 | 96.1 | 97.2 | 88.3 | 91.0 | 88.5 | 89.9 |
| 60-64 YRS OLD | 95.3 | 96.2 | 96.3 | 97.0 | 87.6 | 89.9 | 87.3 | 90.0 |
| 65-69 YRS OLD | 96.4 | 97.1 | 97.2 | 97.7 | 89.6 | 92.0 | 89.6 | 91.2 |
| 70-99 YRS OLD | 96.2 | 97.5 | 96.7 | 97.9 | 92.3 | 93.9 | 92.2 | 94.3 |

Table 6.12
Percentage of Households with a Telephone by Householder's Age

| | RACE | | | | | | HISPANIC ORIGIN | |
|----------------------------|-------|-------|-------|-------|-------|-------|-----------------|-------|
| | TOTAL | | WHITE | | BLACK | | Unit | Avail |
| | Unit | Avail | Unit | Avail | Unit | Avail | Unit | Avail |
| 1989 ANNUAL AVERAGE | | | | | | | | |
| TOTAL HOUSEHOLDS | 93.1 | 94.9 | 94.5 | 95.9 | 83.2 | 87.1 | 83.0 | 86.0 |
| 16-24 YRS OLD | 80.5 | 85.9 | 82.9 | 87.7 | 65.3 | 75.2 | 64.8 | 72.3 |
| 25-54 YRS OLD | 92.7 | 94.6 | 94.3 | 95.8 | 82.2 | 86.4 | 83.6 | 86.5 |
| 55-59 YRS OLD | 95.4 | 96.5 | 96.4 | 97.4 | 88.7 | 90.7 | 90.1 | 91.2 |
| 60-64 YRS OLD | 95.7 | 96.7 | 96.6 | 97.3 | 89.2 | 91.6 | 89.8 | 90.0 |
| 65-69 YRS OLD | 96.3 | 97.0 | 97.1 | 97.7 | 90.3 | 91.9 | 88.8 | 91.0 |
| 70-99 YRS OLD | 96.4 | 97.4 | 97.1 | 97.9 | 91.1 | 92.6 | 89.8 | 92.0 |
| 1990 ANNUAL AVERAGE | | | | | | | | |
| TOTAL HOUSEHOLDS | 93.3 | 95.0 | 94.6 | 96.1 | 83.5 | 87.0 | 82.7 | 85.3 |
| 16-24 YRS OLD | 81.2 | 86.5 | 83.6 | 88.2 | 66.4 | 75.3 | 67.8 | 73.5 |
| 25-54 YRS OLD | 92.6 | 94.5 | 94.1 | 95.7 | 82.4 | 86.1 | 82.0 | 84.6 |
| 55-59 YRS OLD | 95.4 | 96.4 | 96.5 | 97.4 | 87.3 | 89.6 | 89.9 | 90.7 |
| 60-64 YRS OLD | 96.2 | 96.9 | 97.1 | 97.6 | 89.7 | 91.6 | 90.6 | 91.1 |
| 65-69 YRS OLD | 96.3 | 97.1 | 97.0 | 97.8 | 90.7 | 91.7 | 90.7 | 92.5 |
| 70-99 YRS OLD | 96.9 | 97.8 | 97.4 | 98.3 | 91.9 | 93.3 | 93.2 | 94.1 |
| 1991 ANNUAL AVERAGE | | | | | | | | |
| TOTAL HOUSEHOLDS | 93.4 | 95.1 | 94.8 | 96.2 | 83.5 | 87.2 | 84.1 | 86.7 |
| 16-24 YRS OLD | 81.0 | 86.1 | 83.4 | 88.0 | 65.7 | 74.5 | 68.5 | 73.9 |
| 25-54 YRS OLD | 92.7 | 94.6 | 94.3 | 95.8 | 82.3 | 86.3 | 84.1 | 86.7 |
| 55-59 YRS OLD | 95.5 | 96.7 | 96.5 | 97.5 | 88.0 | 90.9 | 89.8 | 90.5 |
| 60-64 YRS OLD | 95.9 | 96.9 | 96.9 | 97.6 | 88.5 | 90.8 | 88.3 | 90.4 |
| 65-69 YRS OLD | 96.7 | 97.5 | 97.5 | 98.2 | 89.8 | 91.8 | 92.9 | 94.0 |
| 70-99 YRS OLD | 97.3 | 98.1 | 97.8 | 98.6 | 92.8 | 93.5 | 92.1 | 94.0 |
| 1992 ANNUAL AVERAGE | | | | | | | | |
| TOTAL HOUSEHOLDS | 93.8 | 95.3 | 95.2 | 96.4 | 84.2 | 87.9 | 85.8 | 88.2 |
| 15-24 YRS OLD | 82.0 | 87.4 | 85.0 | 89.6 | 64.2 | 74.1 | 72.8 | 80.4 |
| 25-54 YRS OLD | 93.1 | 94.8 | 94.6 | 95.9 | 82.9 | 87.0 | 85.5 | 87.7 |
| 55-59 YRS OLD | 96.0 | 96.8 | 97.0 | 97.5 | 89.6 | 91.9 | 91.5 | 92.3 |
| 60-64 YRS OLD | 96.3 | 97.1 | 97.0 | 97.7 | 91.2 | 92.6 | 89.3 | 91.2 |
| 65-69 YRS OLD | 96.6 | 97.3 | 97.5 | 98.0 | 89.8 | 92.0 | 92.0 | 92.4 |
| 70-99 YRS OLD | 97.5 | 98.0 | 98.0 | 98.5 | 93.1 | 94.0 | 94.2 | 95.0 |
| 1993 ANNUAL AVERAGE | | | | | | | | |
| TOTAL HOUSEHOLDS | 94.2 | 95.6 | 95.5 | 96.6 | 85.2 | 88.3 | 86.7 | 88.8 |
| 15-24 YRS OLD | 83.3 | 87.3 | 85.7 | 89.2 | 70.1 | 77.3 | 71.8 | 76.3 |
| 25-54 YRS OLD | 93.5 | 95.1 | 95.0 | 96.3 | 83.5 | 87.0 | 86.4 | 88.7 |
| 55-59 YRS OLD | 95.9 | 96.8 | 96.7 | 97.5 | 90.0 | 92.2 | 91.3 | 92.1 |
| 60-64 YRS OLD | 97.0 | 97.6 | 97.7 | 98.3 | 91.9 | 93.3 | 92.5 | 93.7 |
| 65-69 YRS OLD | 97.0 | 97.6 | 97.5 | 98.1 | 92.8 | 93.5 | 92.9 | 93.9 |
| 70-99 YRS OLD | 97.6 | 98.2 | 98.0 | 98.6 | 93.2 | 94.1 | 94.7 | 95.4 |
| 1994 ANNUAL AVERAGE | | | | | | | | |
| TOTAL HOUSEHOLDS | 93.8 | 95.4 | 95.1 | 96.4 | 85.7 | 89.4 | 86.0 | 88.3 |
| 15-24 YRS OLD | 84.3 | 89.2 | 86.1 | 90.4 | 74.0 | 83.0 | 71.8 | 77.1 |
| 25-54 YRS OLD | 93.3 | 95.0 | 94.7 | 96.0 | 84.8 | 88.7 | 86.1 | 88.4 |
| 55-59 YRS OLD | 95.6 | 96.6 | 96.3 | 97.2 | 90.7 | 92.9 | 89.4 | 91.1 |
| 60-64 YRS OLD | 96.3 | 97.2 | 97.1 | 97.9 | 90.1 | 91.9 | 91.8 | 92.4 |
| 65-69 YRS OLD | 96.7 | 97.3 | 97.3 | 97.8 | 91.8 | 93.2 | 93.3 | 93.5 |
| 70-99 YRS OLD | 96.7 | 97.6 | 97.2 | 98.1 | 91.7 | 93.1 | 92.3 | 93.7 |

Table 6.12
Percentage of Households with a Telephone by Householder's Age

| | RACE | | | | | | HISPANIC ORIGIN | |
|----------------------------|-------|-------|-------|-------|-------|-------|-----------------|-------|
| | TOTAL | | WHITE | | BLACK | | Unit | Avail |
| | Unit | Avail | Unit | Avail | Unit | Avail | Unit | Avail |
| 1995 ANNUAL AVERAGE | | | | | | | | |
| TOTAL HOUSEHOLDS | 93.9 | 95.2 | 95.2 | 96.2 | 86.2 | 89.2 | 85.9 | 87.8 |
| 15-24 YRS OLD | 84.6 | 88.5 | 87.0 | 90.2 | 73.2 | 80.6 | 74.8 | 78.0 |
| 25-54 YRS OLD | 93.6 | 94.9 | 95.0 | 96.0 | 85.4 | 88.5 | 86.1 | 88.0 |
| 55-59 YRS OLD | 95.7 | 96.4 | 96.2 | 96.8 | 92.5 | 93.9 | 88.6 | 90.0 |
| 60-64 YRS OLD | 95.8 | 96.5 | 96.3 | 96.9 | 91.7 | 93.4 | 90.0 | 90.9 |
| 65-69 YRS OLD | 96.4 | 96.8 | 96.9 | 97.4 | 92.2 | 93.1 | 91.2 | 92.6 |
| 70-99 YRS OLD | 96.4 | 97.1 | 97.0 | 97.5 | 91.4 | 92.8 | 90.4 | 92.1 |
| 1996 ANNUAL AVERAGE | | | | | | | | |
| TOTAL HOUSEHOLDS | 93.9 | 95.0 | 94.9 | 95.8 | 87.3 | 89.8 | 86.4 | 88.0 |
| 15-24 YRS OLD | 84.9 | 88.4 | 86.8 | 89.6 | 74.5 | 81.2 | 72.9 | 76.4 |
| 25-54 YRS OLD | 93.5 | 94.8 | 94.6 | 95.6 | 86.6 | 89.4 | 87.1 | 88.8 |
| 55-59 YRS OLD | 95.7 | 96.3 | 96.3 | 96.8 | 91.0 | 92.5 | 90.3 | 90.7 |
| 60-64 YRS OLD | 95.7 | 96.2 | 96.3 | 96.8 | 92.0 | 93.0 | 88.2 | 88.8 |
| 65-69 YRS OLD | 95.8 | 96.3 | 96.4 | 96.8 | 92.5 | 93.3 | 89.5 | 90.4 |
| 70-99 YRS OLD | 96.5 | 97.0 | 96.8 | 97.3 | 93.5 | 94.3 | 90.9 | 92.3 |
| 1997 ANNUAL AVERAGE | | | | | | | | |
| TOTAL HOUSEHOLDS | 93.9 | 95.0 | 95.0 | 95.9 | 86.9 | 89.5 | 86.7 | 88.6 |
| 15-24 YRS OLD | 84.9 | 88.8 | 86.7 | 90.1 | 74.9 | 81.6 | 75.0 | 79.4 |
| 25-54 YRS OLD | 93.6 | 94.8 | 94.7 | 95.7 | 86.3 | 89.0 | 87.1 | 88.9 |
| 55-59 YRS OLD | 95.4 | 96.1 | 96.4 | 96.9 | 89.2 | 90.8 | 90.1 | 92.2 |
| 60-64 YRS OLD | 96.0 | 96.5 | 96.6 | 97.0 | 92.1 | 92.7 | 90.6 | 91.2 |
| 65-69 YRS OLD | 96.2 | 96.7 | 96.7 | 97.1 | 92.6 | 93.8 | 90.9 | 92.4 |
| 70-99 YRS OLD | 96.2 | 96.7 | 96.6 | 97.1 | 93.0 | 93.7 | 90.3 | 91.3 |
| 1998 ANNUAL AVERAGE | | | | | | | | |
| TOTAL HOUSEHOLDS | 94.1 | 95.2 | 95.1 | 96.0 | 87.9 | 89.7 | 88.4 | 90.0 |
| 15-24 YRS OLD | 87.0 | 89.8 | 88.4 | 91.0 | 79.9 | 83.8 | 80.0 | 83.5 |
| 25-54 YRS OLD | 93.8 | 94.9 | 94.8 | 95.8 | 87.2 | 89.2 | 88.5 | 89.9 |
| 55-59 YRS OLD | 95.6 | 96.2 | 96.2 | 96.8 | 91.5 | 92.5 | 91.4 | 92.8 |
| 60-64 YRS OLD | 95.8 | 96.3 | 96.5 | 97.0 | 91.8 | 92.8 | 91.2 | 92.6 |
| 65-69 YRS OLD | 95.7 | 96.3 | 96.5 | 97.0 | 90.2 | 90.7 | 95.1 | 95.8 |
| 70-99 YRS OLD | 96.3 | 96.8 | 96.7 | 97.1 | 93.1 | 93.8 | 91.0 | 91.9 |
| 1999 ANNUAL AVERAGE | | | | | | | | |
| TOTAL HOUSEHOLDS | 94.2 | 95.0 | 95.2 | 95.9 | 87.7 | 89.6 | 89.9 | 90.9 |
| 15-24 YRS OLD | 86.4 | 88.9 | 88.2 | 90.2 | 77.5 | 82.3 | 81.0 | 83.1 |
| 25-54 YRS OLD | 94.0 | 94.9 | 95.1 | 95.9 | 87.5 | 89.5 | 90.2 | 91.3 |
| 55-59 YRS OLD | 95.7 | 96.3 | 96.4 | 96.9 | 90.5 | 91.5 | 93.1 | 94.3 |
| 60-64 YRS OLD | 95.7 | 96.2 | 96.4 | 96.8 | 90.9 | 92.0 | 92.2 | 92.8 |
| 65-69 YRS OLD | 95.9 | 96.3 | 96.6 | 97.0 | 90.0 | 91.1 | 94.1 | 94.8 |
| 70-99 YRS OLD | 95.8 | 96.3 | 96.2 | 96.7 | 92.2 | 92.8 | 92.4 | 93.1 |
| 2000 ANNUAL AVERAGE | | | | | | | | |
| TOTAL HOUSEHOLDS | 94.4 | 95.2 | 95.2 | 95.9 | 89.3 | 90.7 | 90.5 | 91.6 |
| 15-24 YRS OLD | 87.8 | 90.1 | 89.0 | 91.3 | 81.2 | 84.1 | 81.9 | 84.4 |
| 25-54 YRS OLD | 94.2 | 95.1 | 95.1 | 95.9 | 89.2 | 90.7 | 91.1 | 92.1 |
| 55-59 YRS OLD | 95.8 | 96.3 | 96.2 | 96.7 | 91.8 | 92.5 | 91.1 | 92.0 |
| 60-64 YRS OLD | 95.8 | 96.2 | 96.5 | 96.7 | 91.2 | 92.0 | 92.3 | 93.2 |
| 65-69 YRS OLD | 95.8 | 96.1 | 96.3 | 96.5 | 92.8 | 93.2 | 94.5 | 94.7 |
| 70-99 YRS OLD | 95.7 | 96.1 | 96.1 | 96.5 | 91.6 | 92.4 | 92.1 | 92.7 |

Table 6.12
Percentage of Households with a Telephone by Householder's Age

| | RACE | | | | | | HISPANIC ORIGIN | |
|----------------------------|-------|-------|-------|-------|-------|-------|-----------------|-------|
| | TOTAL | | WHITE | | BLACK | | Unit | Avail |
| | Unit | Avail | Unit | Avail | Unit | Avail | Unit | Avail |
| 2001 ANNUAL AVERAGE | | | | | | | | |
| TOTAL HOUSEHOLDS | 94.9 | 95.7 | 95.6 | 96.4 | 90.0 | 91.4 | 91.3 | 92.4 |
| 15-24 YRS OLD | 88.8 | 91.0 | 89.4 | 91.5 | 85.6 | 88.1 | 83.5 | 85.6 |
| 25-54 YRS OLD | 94.7 | 95.6 | 95.5 | 96.3 | 89.4 | 91.0 | 91.8 | 92.9 |
| 55-59 YRS OLD | 96.4 | 96.9 | 96.8 | 97.2 | 93.1 | 94.3 | 93.3 | 94.3 |
| 60-64 YRS OLD | 96.2 | 96.6 | 96.7 | 97.0 | 93.0 | 94.1 | 94.4 | 95.0 |
| 65-69 YRS OLD | 96.4 | 96.8 | 97.1 | 97.4 | 92.0 | 92.7 | 94.1 | 94.3 |
| 70-99 YRS OLD | 96.3 | 96.8 | 96.7 | 97.2 | 93.2 | 93.7 | 91.9 | 92.6 |
| 2002 ANNUAL AVERAGE | | | | | | | | |
| TOTAL HOUSEHOLDS | 95.3 | 96.2 | 96.2 | 96.9 | 90.1 | 91.6 | 91.7 | 92.9 |
| 15-24 YRS OLD | 88.5 | 91.0 | 89.5 | 91.9 | 83.4 | 86.7 | 84.2 | 86.7 |
| 25-54 YRS OLD | 95.0 | 95.9 | 95.9 | 96.7 | 89.6 | 91.1 | 92.0 | 93.2 |
| 55-59 YRS OLD | 96.8 | 97.4 | 97.4 | 97.9 | 92.2 | 93.2 | 93.9 | 94.6 |
| 60-64 YRS OLD | 96.9 | 97.4 | 97.2 | 97.7 | 94.8 | 95.4 | 93.0 | 93.5 |
| 65-69 YRS OLD | 97.5 | 97.8 | 98.0 | 98.1 | 94.3 | 95.3 | 95.1 | 95.1 |
| 70-99 YRS OLD | 97.2 | 97.6 | 97.7 | 98.0 | 93.7 | 94.4 | 94.9 | 95.3 |
| 2003 ANNUAL AVERAGE | | | | | | | | |
| TOTAL HOUSEHOLDS | 95.1 | 96.0 | 95.9 | 96.6 | 90.4 | 91.6 | 91.4 | 92.5 |
| 15-24 YRS OLD | 87.9 | 90.4 | 88.9 | 91.0 | 83.6 | 87.0 | 85.0 | 87.3 |
| 25-54 YRS OLD | 94.8 | 95.7 | 95.6 | 96.4 | 90.0 | 91.2 | 91.8 | 92.8 |
| 55-59 YRS OLD | 96.8 | 97.3 | 97.3 | 97.8 | 93.8 | 94.3 | 92.6 | 93.8 |
| 60-64 YRS OLD | 96.8 | 97.3 | 97.5 | 97.9 | 92.1 | 93.0 | 94.6 | 94.9 |
| 65-69 YRS OLD | 97.0 | 97.4 | 97.6 | 97.9 | 93.2 | 93.3 | 94.3 | 94.6 |
| 70-99 YRS OLD | 97.1 | 97.5 | 97.5 | 97.9 | 93.4 | 94.1 | 91.9 | 93.0 |
| 2004 ANNUAL AVERAGE | | | | | | | | |
| TOTAL HOUSEHOLDS | 93.8 | 94.8 | 94.6 | 95.5 | 88.6 | 90.0 | 90.3 | 91.6 |
| 15-24 YRS OLD | 86.4 | 89.4 | 87.4 | 90.0 | 81.7 | 85.4 | 83.3 | 85.9 |
| 25-54 YRS OLD | 93.5 | 94.6 | 94.4 | 95.4 | 88.3 | 89.8 | 90.8 | 92.0 |
| 55-59 YRS OLD | 95.2 | 95.7 | 95.9 | 96.5 | 90.0 | 90.5 | 91.9 | 92.6 |
| 60-64 YRS OLD | 95.3 | 95.7 | 96.0 | 96.4 | 89.3 | 89.7 | 93.0 | 93.8 |
| 65-69 YRS OLD | 96.1 | 96.5 | 96.4 | 96.7 | 94.3 | 94.4 | 93.7 | 94.3 |
| 70-99 YRS OLD | 95.9 | 96.3 | 96.3 | 96.7 | 91.8 | 92.7 | 91.8 | 92.2 |
| 2005 ANNUAL AVERAGE | | | | | | | | |
| TOTAL HOUSEHOLDS | 93.1 | 94.3 | 93.9 | 95.0 | 88.0 | 89.8 | 88.8 | 90.4 |
| 16-24 YRS OLD | 86.4 | 89.0 | 87.6 | 89.9 | 80.9 | 85.0 | 80.8 | 82.7 |
| 25-54 YRS OLD | 92.8 | 94.1 | 93.7 | 94.9 | 88.0 | 89.7 | 89.5 | 91.2 |
| 55-59 YRS OLD | 94.4 | 95.2 | 95.0 | 95.7 | 89.8 | 91.2 | 89.4 | 90.9 |
| 60-64 YRS OLD | 94.6 | 95.4 | 95.4 | 96.1 | 89.2 | 90.4 | 92.5 | 93.6 |
| 65-69 YRS OLD | 95.1 | 95.9 | 95.9 | 96.5 | 90.6 | 91.5 | 90.9 | 91.5 |
| 70-99 YRS OLD | 94.7 | 95.4 | 95.1 | 95.9 | 90.6 | 91.6 | 89.8 | 90.6 |
| 2006 ANNUAL AVERAGE | | | | | | | | |
| TOTAL HOUSEHOLDS | 93.6 | 94.7 | 94.4 | 95.4 | 88.7 | 90.3 | 89.1 | 90.7 |
| 16-24 YRS OLD | 87.8 | 90.6 | 88.9 | 91.6 | 82.9 | 86.4 | 83.3 | 86.9 |
| 25-54 YRS OLD | 93.3 | 94.5 | 94.1 | 95.2 | 88.4 | 90.1 | 89.4 | 90.8 |
| 55-59 YRS OLD | 95.0 | 95.7 | 95.5 | 96.3 | 91.2 | 91.7 | 90.0 | 91.6 |
| 60-64 YRS OLD | 95.5 | 96.3 | 96.1 | 96.9 | 91.7 | 92.8 | 92.0 | 92.8 |
| 65-69 YRS OLD | 95.1 | 95.8 | 95.5 | 96.2 | 91.7 | 92.4 | 89.7 | 91.5 |
| 70-99 YRS OLD | 95.0 | 95.6 | 95.6 | 96.2 | 90.5 | 91.2 | 91.3 | 92.3 |

Table 6.12
Percentage of Households with a Telephone by Householder's Age

| | RACE | | | | | | HISPANIC ORIGIN | |
|----------------------------|-------|-------|-------|-------|-------|-------|-----------------|-------|
| | TOTAL | | WHITE | | BLACK | | Unit | Avail |
| | Unit | Avail | Unit | Avail | Unit | Avail | Unit | Avail |
| MARCH 2007 | | | | | | | | |
| TOTAL HOUSEHOLDS | 94.6 | 95.3 | 95.4 | 96.0 | 89.2 | 90.6 | 91.0 | 92.3 |
| 15 - 24 YRS OLD | 89.3 | 91.3 | 89.5 | 91.4 | 87.3 | 88.9 | 84.3 | 87.1 |
| 25 - 54 YRS OLD | 94.2 | 95.1 | 95.1 | 95.8 | 88.9 | 90.5 | 91.1 | 92.3 |
| 55 - 59 YRS OLD | 96.1 | 96.5 | 96.8 | 97.1 | 91.1 | 92.4 | 93.7 | 94.6 |
| 60 - 64 YRS OLD | 96.3 | 96.7 | 97.2 | 97.6 | 89.1 | 89.4 | 94.5 | 95.5 |
| 65 - 69 YRS OLD | 95.5 | 95.9 | 96.5 | 96.8 | 86.5 | 87.5 | 93.5 | 94.4 |
| 70 - 99 YRS OLD | 95.9 | 96.3 | 96.3 | 96.7 | 92.4 | 92.8 | 92.2 | 93.4 |
| JULY 2007 | | | | | | | | |
| TOTAL HOUSEHOLDS | 95.0 | 95.8 | 95.7 | 96.5 | 90.5 | 91.7 | 91.0 | 92.5 |
| 15-24 YRS OLD | 90.6 | 92.4 | 91.7 | 93.6 | 84.7 | 86.4 | 86.2 | 88.1 |
| 25-54 YRS OLD | 94.5 | 95.4 | 95.2 | 96.1 | 90.2 | 91.5 | 91.0 | 92.5 |
| 55-59 YRS OLD | 96.0 | 96.6 | 96.9 | 97.4 | 90.5 | 91.7 | 93.9 | 95.1 |
| 60-64 YRS OLD | 96.8 | 97.3 | 97.3 | 97.7 | 93.4 | 94.5 | 92.9 | 94.1 |
| 65-69 YRS OLD | 96.1 | 96.5 | 96.6 | 96.9 | 92.2 | 93.7 | 92.2 | 93.4 |
| 70-99 YRS OLD | 96.6 | 97.2 | 97.1 | 97.7 | 93.8 | 94.1 | 92.8 | 93.7 |
| NOVEMBER 2007 | | | | | | | | |
| TOTAL HOUSEHOLD | 94.9 | 95.8 | 95.7 | 96.5 | 89.9 | 91.3 | 90.6 | 91.8 |
| 15 - 24 YRS OLD | 89.5 | 91.3 | 90.1 | 91.6 | 85.5 | 89.2 | 83.1 | 84.8 |
| 25 - 54 YRS OLD | 94.4 | 95.5 | 95.3 | 96.2 | 89.6 | 91.1 | 91.0 | 92.1 |
| 55 - 59 YRS OLD | 96.0 | 96.7 | 96.9 | 97.4 | 90.8 | 92.1 | 90.5 | 92.2 |
| 60 - 64 YRS OLD | 96.7 | 97.2 | 97.2 | 97.6 | 92.9 | 94.1 | 95.4 | 96.1 |
| 65 - 69 YRS OLD | 96.5 | 96.8 | 97.4 | 97.5 | 90.5 | 90.9 | 94.0 | 94.0 |
| 70 - 99 YRS OLD | 96.7 | 97.2 | 97.2 | 97.7 | 92.7 | 93.0 | 92.0 | 93.1 |
| 2007 ANNUAL AVERAGE | | | | | | | | |
| TOTAL HOUSEHOLD | 94.8 | 95.6 | 95.6 | 96.3 | 89.9 | 91.2 | 90.9 | 92.2 |
| 15 - 24 YRS OLD | 89.8 | 91.6 | 90.4 | 92.2 | 85.8 | 88.2 | 84.5 | 86.7 |
| 25 - 54 YRS OLD | 94.4 | 95.3 | 95.2 | 96.0 | 89.6 | 91.0 | 91.0 | 92.3 |
| 55 - 59 YRS OLD | 96.0 | 96.6 | 96.8 | 97.3 | 90.8 | 92.1 | 92.7 | 94.0 |
| 60 - 64 YRS OLD | 96.6 | 97.1 | 97.2 | 97.6 | 91.8 | 92.7 | 94.3 | 95.3 |
| 65 - 69 YRS OLD | 96.1 | 96.4 | 96.8 | 97.1 | 89.7 | 90.7 | 93.2 | 93.9 |
| 70 - 99 YRS OLD | 96.4 | 96.9 | 96.8 | 97.4 | 93.0 | 93.3 | 92.3 | 93.4 |
| MARCH 2008 | | | | | | | | |
| TOTAL HOUSEHOLDS | 95.2 | 95.9 | 95.8 | 96.4 | 91.3 | 92.3 | 91.6 | 92.5 |
| 15 - 24 YRS OLD | 90.2 | 92.1 | 91.4 | 93.0 | 85.4 | 89.0 | 85.9 | 87.4 |
| 25 - 54 YRS OLD | 94.9 | 95.5 | 95.4 | 96.0 | 91.2 | 92.1 | 91.5 | 92.5 |
| 55 - 59 YRS OLD | 96.0 | 96.6 | 96.6 | 97.1 | 91.9 | 93.0 | 93.1 | 93.8 |
| 60 - 64 YRS OLD | 96.7 | 97.2 | 97.0 | 97.6 | 93.7 | 94.4 | 93.9 | 94.7 |
| 65 - 69 YRS OLD | 96.9 | 97.2 | 97.5 | 97.8 | 92.1 | 92.4 | 96.4 | 96.4 |
| 70 - 99 YRS OLD | 96.7 | 97.1 | 97.1 | 97.4 | 94.1 | 94.1 | 94.6 | 94.9 |
| JULY 2008 | | | | | | | | |
| TOTAL HOUSEHOLDS | 95.4 | 96.1 | 96.1 | 96.7 | 91.0 | 92.0 | 92.0 | 93.1 |
| 15-24 YRS OLD | 91.7 | 92.7 | 92.3 | 93.2 | 89.3 | 90.3 | 88.4 | 89.4 |
| 25-54 YRS OLD | 95.0 | 95.8 | 95.6 | 96.4 | 90.8 | 92.0 | 92.0 | 93.3 |
| 55-59 YRS OLD | 96.3 | 96.7 | 96.8 | 97.3 | 92.6 | 92.6 | 93.4 | 93.8 |
| 60-64 YRS OLD | 96.4 | 96.9 | 97.0 | 97.6 | 91.4 | 92.0 | 94.0 | 95.5 |
| 65-69 YRS OLD | 96.3 | 96.7 | 97.0 | 97.4 | 92.7 | 93.0 | 91.6 | 93.1 |
| 70-99 YRS OLD | 96.8 | 97.2 | 97.5 | 97.8 | 91.5 | 92.0 | 93.6 | 94.0 |

Table 6.12
Percentage of Households with a Telephone by Householder's Age

| | RACE | | | | | | HISPANIC ORIGIN | |
|----------------------------|-------|-------|-------|-------|-------|-------|-----------------|-------|
| | TOTAL | | WHITE | | BLACK | | Unit | Avail |
| | Unit | Avail | Unit | Avail | Unit | Avail | Unit | Avail |
| NOVEMBER 2008 | | | | | | | | |
| TOTAL HOUSEHOLDS | 95.0 | 95.7 | 95.8 | 96.4 | 90.6 | 91.6 | 91.4 | 92.4 |
| 15 - 24 YRS OLD | 90.7 | 92.6 | 91.7 | 93.7 | 84.3 | 86.3 | 88.0 | 90.4 |
| 25 - 54 YRS OLD | 94.7 | 95.4 | 95.4 | 96.1 | 90.6 | 91.7 | 91.1 | 92.1 |
| 55 - 59 YRS OLD | 95.8 | 96.2 | 96.5 | 96.9 | 90.2 | 90.8 | 93.7 | 94.3 |
| 60 - 64 YRS OLD | 96.5 | 96.9 | 97.1 | 97.4 | 93.2 | 93.5 | 94.8 | 94.8 |
| 65 - 69 YRS OLD | 96.2 | 96.6 | 96.9 | 97.3 | 93.1 | 93.1 | 91.8 | 92.2 |
| 70 - 99 YRS OLD | 96.4 | 97.0 | 96.8 | 97.4 | 93.1 | 93.3 | 94.5 | 94.8 |
| 2008 ANNUAL AVERAGE | | | | | | | | |
| TOTAL HOUSEHOLDS | 95.2 | 95.9 | 95.9 | 96.5 | 91.0 | 91.9 | 91.7 | 92.7 |
| 15 - 24 YRS OLD | 90.8 | 92.5 | 91.8 | 93.3 | 86.4 | 88.5 | 87.5 | 89.1 |
| 25 - 54 YRS OLD | 94.8 | 95.6 | 95.5 | 96.2 | 90.9 | 91.9 | 91.5 | 92.6 |
| 55 - 59 YRS OLD | 96.0 | 96.5 | 96.7 | 97.1 | 91.6 | 92.1 | 93.4 | 94.0 |
| 60 - 64 YRS OLD | 96.5 | 97.0 | 97.1 | 97.5 | 92.8 | 93.3 | 94.2 | 95.0 |
| 65 - 69 YRS OLD | 96.5 | 96.9 | 97.1 | 97.5 | 92.6 | 92.8 | 93.3 | 93.9 |
| 70 - 99 YRS OLD | 96.6 | 97.1 | 97.1 | 97.5 | 92.9 | 93.2 | 94.2 | 94.6 |
| MARCH 2009 | | | | | | | | |
| TOTAL HOUSEHOLDS | 95.6 | 96.3 | 96.2 | 96.8 | 92.4 | 93.5 | 92.3 | 93.2 |
| 15 - 24 YRS OLD | 91.5 | 93.0 | 92.1 | 93.4 | 87.9 | 89.8 | 86.6 | 88.3 |
| 25 - 54 YRS OLD | 95.2 | 96.0 | 95.8 | 96.4 | 92.1 | 93.3 | 92.4 | 93.3 |
| 55 - 59 YRS OLD | 96.5 | 97.0 | 97.2 | 97.5 | 91.6 | 92.9 | 95.2 | 95.2 |
| 60 - 64 YRS OLD | 96.5 | 97.1 | 97.4 | 97.8 | 92.7 | 94.2 | 90.5 | 90.5 |
| 65 - 69 YRS OLD | 97.5 | 97.9 | 97.9 | 98.2 | 95.2 | 95.9 | 94.9 | 95.7 |
| 70 - 99 YRS OLD | 97.0 | 97.3 | 97.2 | 97.6 | 95.7 | 95.9 | 96.2 | 96.6 |

Table 6.13
Percentage of Adults with a Telephone by Labor Force Status

| | RACE | | | | | | HISPANIC ORIGIN | |
|----------------------------|-------|-------|-------|-------|-------|-------|-----------------|-------|
| | TOTAL | | WHITE | | BLACK | | Unit | Avail |
| | Unit | Avail | Unit | Avail | Unit | Avail | Unit | Avail |
| NOVEMBER 1983 | | | | | | | | |
| TOTAL CNP | 92.8 | 94.5 | 94.1 | 95.6 | 82.7 | 86.6 | 83.4 | 86.5 |
| EMPLOYED | 94.1 | 95.9 | 95.0 | 96.6 | 85.7 | 89.8 | 86.3 | 89.6 |
| UNEMPLOYED | 82.5 | 86.5 | 84.8 | 88.1 | 74.6 | 81.2 | 76.6 | 79.9 |
| NOT IN LABOR FORCE | 92.1 | 93.4 | 93.8 | 94.9 | 80.8 | 83.7 | 80.4 | 83.0 |
| 1984 ANNUAL AVERAGE | | | | | | | | |
| TOTAL CNP | 92.8 | 94.5 | 94.1 | 95.5 | 82.9 | 86.7 | 83.0 | 85.6 |
| EMPLOYED | 94.0 | 95.7 | 95.0 | 96.4 | 85.9 | 89.8 | 85.7 | 88.3 |
| UNEMPLOYED | 81.7 | 85.3 | 84.0 | 87.0 | 74.7 | 80.2 | 74.0 | 77.4 |
| NOT IN LABOR FORCE | 92.1 | 93.5 | 93.8 | 95.0 | 80.7 | 83.9 | 80.3 | 82.8 |
| 1985 ANNUAL AVERAGE | | | | | | | | |
| TOTAL CNP | 93.0 | 94.6 | 94.2 | 95.6 | 84.1 | 87.4 | 83.5 | 85.8 |
| EMPLOYED | 94.2 | 95.8 | 95.0 | 96.5 | 87.3 | 90.4 | 85.1 | 87.5 |
| UNEMPLOYED | 82.3 | 85.8 | 84.2 | 87.3 | 76.3 | 81.1 | 73.8 | 76.9 |
| NOT IN LABOR FORCE | 92.2 | 93.6 | 93.8 | 94.9 | 81.5 | 84.5 | 82.6 | 84.6 |
| 1986 ANNUAL AVERAGE | | | | | | | | |
| TOTAL CNP | 93.4 | 94.8 | 94.6 | 95.8 | 84.6 | 88.1 | 83.3 | 85.4 |
| EMPLOYED | 94.7 | 96.1 | 95.5 | 96.6 | 87.7 | 91.1 | 85.3 | 87.4 |
| UNEMPLOYED | 82.3 | 86.0 | 84.5 | 87.6 | 74.8 | 80.7 | 75.3 | 78.2 |
| NOT IN LABOR FORCE | 92.6 | 93.9 | 94.1 | 95.1 | 82.3 | 85.4 | 81.4 | 83.4 |
| 1987 ANNUAL AVERAGE | | | | | | | | |
| TOTAL CNP | 93.5 | 94.9 | 94.7 | 95.9 | 84.7 | 88.1 | 84.5 | 86.4 |
| EMPLOYED | 94.6 | 96.1 | 95.4 | 96.7 | 87.9 | 91.0 | 86.3 | 88.3 |
| UNEMPLOYED | 82.7 | 86.1 | 85.3 | 88.2 | 74.0 | 79.3 | 77.0 | 79.6 |
| NOT IN LABOR FORCE | 92.7 | 93.9 | 94.2 | 95.2 | 82.2 | 85.5 | 82.5 | 84.1 |
| 1988 ANNUAL AVERAGE | | | | | | | | |
| TOTAL CNP | 93.8 | 95.2 | 94.9 | 96.1 | 85.6 | 88.7 | 83.6 | 86.1 |
| EMPLOYED | 94.9 | 96.2 | 95.6 | 96.8 | 88.5 | 91.5 | 85.4 | 87.7 |
| UNEMPLOYED | 83.3 | 86.8 | 85.9 | 88.9 | 75.4 | 80.5 | 76.7 | 80.3 |
| NOT IN LABOR FORCE | 92.8 | 94.2 | 94.3 | 95.5 | 83.1 | 86.0 | 81.5 | 84.0 |
| 1989 ANNUAL AVERAGE | | | | | | | | |
| TOTAL CNP | 94.1 | 95.5 | 95.3 | 96.4 | 85.8 | 89.0 | 84.7 | 87.0 |
| EMPLOYED | 95.2 | 96.5 | 96.0 | 97.1 | 88.8 | 91.7 | 86.6 | 89.0 |
| UNEMPLOYED | 83.9 | 87.1 | 86.2 | 88.8 | 77.0 | 82.5 | 75.1 | 78.6 |
| NOT IN LABOR FORCE | 93.1 | 94.4 | 94.7 | 95.7 | 82.8 | 85.9 | 82.6 | 84.6 |
| 1990 ANNUAL AVERAGE | | | | | | | | |
| TOTAL CNP | 94.2 | 95.5 | 95.3 | 96.5 | 86.1 | 88.8 | 84.5 | 86.6 |
| EMPLOYED | 95.3 | 96.6 | 96.0 | 97.2 | 89.4 | 91.8 | 86.3 | 88.4 |
| UNEMPLOYED | 85.0 | 88.0 | 87.9 | 90.4 | 75.3 | 80.0 | 77.0 | 80.4 |
| NOT IN LABOR FORCE | 93.0 | 94.3 | 94.6 | 95.6 | 83.2 | 85.8 | 82.4 | 84.1 |

Table 6.13
Percentage of Adults with a Telephone by Labor Force Status

| | RACE | | | | | | HISPANIC ORIGIN | |
|----------------------------|-------|-------|-------|-------|-------|-------|-----------------|-------|
| | TOTAL | | WHITE | | BLACK | | Unit | Avail |
| | Unit | Avail | Unit | Avail | Unit | Avail | Unit | Avail |
| 1991 ANNUAL AVERAGE | | | | | | | | |
| TOTAL CNP | 94.3 | 95.7 | 95.5 | 96.6 | 86.3 | 89.1 | 85.5 | 87.7 |
| EMPLOYED | 95.6 | 96.8 | 96.3 | 97.3 | 89.8 | 92.4 | 87.5 | 89.6 |
| UNEMPLOYED | 86.4 | 89.5 | 88.3 | 91.0 | 78.9 | 84.1 | 78.2 | 81.6 |
| NOT IN LABOR FORCE | 93.1 | 94.4 | 94.7 | 95.8 | 82.6 | 85.3 | 83.5 | 85.4 |
| 1992 ANNUAL AVERAGE | | | | | | | | |
| TOTAL CNP | 94.7 | 95.9 | 95.8 | 96.8 | 86.9 | 89.8 | 87.8 | 89.7 |
| EMPLOYED | 95.8 | 97.0 | 96.5 | 97.5 | 90.1 | 92.8 | 89.5 | 91.6 |
| UNEMPLOYED | 88.1 | 90.3 | 90.0 | 91.8 | 81.2 | 85.0 | 83.4 | 85.8 |
| NOT IN LABOR FORCE | 93.6 | 94.8 | 95.2 | 96.1 | 83.6 | 86.5 | 85.8 | 87.4 |
| 1993 ANNUAL AVERAGE | | | | | | | | |
| TOTAL CNP | 95.0 | 96.1 | 96.0 | 97.0 | 87.5 | 90.0 | 88.2 | 89.9 |
| EMPLOYED | 96.1 | 97.1 | 96.8 | 97.6 | 90.6 | 92.8 | 89.7 | 91.5 |
| UNEMPLOYED | 88.6 | 90.6 | 90.7 | 92.3 | 80.9 | 84.7 | 85.0 | 87.1 |
| NOT IN LABOR FORCE | 93.8 | 94.9 | 95.3 | 96.2 | 84.5 | 87.0 | 86.1 | 87.6 |
| 1994 ANNUAL AVERAGE | | | | | | | | |
| TOTAL CNP | 94.5 | 95.9 | 95.6 | 96.7 | 87.9 | 91.0 | 87.3 | 89.2 |
| EMPLOYED | 95.6 | 96.8 | 96.3 | 97.3 | 90.4 | 93.2 | 88.5 | 90.4 |
| UNEMPLOYED | 87.8 | 90.8 | 89.8 | 92.2 | 81.1 | 86.7 | 84.1 | 86.5 |
| NOT IN LABOR FORCE | 93.4 | 94.8 | 94.8 | 95.9 | 85.4 | 88.5 | 85.7 | 87.6 |
| 1995 ANNUAL AVERAGE | | | | | | | | |
| TOTAL CNP | 95.0 | 96.1 | 95.9 | 96.8 | 89.1 | 91.4 | 88.0 | 89.6 |
| EMPLOYED | 95.8 | 96.7 | 96.5 | 97.2 | 91.2 | 93.2 | 88.9 | 90.4 |
| UNEMPLOYED | 88.8 | 91.7 | 90.8 | 93.1 | 82.3 | 87.4 | 84.4 | 87.2 |
| NOT IN LABOR FORCE | 93.4 | 94.4 | 94.8 | 95.7 | 84.9 | 87.3 | 86.0 | 87.7 |
| 1996 ANNUAL AVERAGE | | | | | | | | |
| TOTAL CNP | 94.9 | 95.8 | 95.6 | 96.4 | 89.7 | 91.8 | 88.4 | 89.7 |
| EMPLOYED | 95.6 | 96.4 | 96.2 | 96.9 | 91.4 | 93.0 | 89.6 | 90.8 |
| UNEMPLOYED | 88.8 | 91.1 | 90.1 | 91.9 | 85.0 | 89.5 | 84.6 | 86.5 |
| NOT IN LABOR FORCE | 93.4 | 94.4 | 94.5 | 95.3 | 86.4 | 88.8 | 85.6 | 87.0 |
| 1997 ANNUAL AVERAGE | | | | | | | | |
| TOTAL CNP | 94.9 | 95.8 | 95.7 | 96.5 | 89.3 | 91.5 | 88.6 | 90.2 |
| EMPLOYED | 95.6 | 96.5 | 96.2 | 96.9 | 91.1 | 92.9 | 89.5 | 91.1 |
| UNEMPLOYED | 87.8 | 90.4 | 89.7 | 91.4 | 81.5 | 87.1 | 82.4 | 84.3 |
| NOT IN LABOR FORCE | 93.5 | 94.4 | 94.8 | 95.5 | 86.4 | 88.4 | 86.9 | 88.4 |
| 1998 ANNUAL AVERAGE | | | | | | | | |
| TOTAL CNP | 95.1 | 95.9 | 95.7 | 96.5 | 90.4 | 91.9 | 89.9 | 91.3 |
| EMPLOYED | 95.6 | 96.4 | 96.1 | 96.8 | 91.9 | 93.3 | 90.4 | 91.8 |
| UNEMPLOYED | 89.3 | 91.4 | 91.5 | 93.2 | 82.9 | 85.6 | 85.4 | 88.6 |
| NOT IN LABOR FORCE | 93.9 | 94.7 | 94.9 | 95.6 | 87.8 | 89.1 | 89.0 | 90.2 |

Table 6.13
Percentage of Adults with a Telephone by Labor Force Status

| | RACE | | | | | | HISPANIC ORIGIN | |
|----------------------------|-------|-------|-------|-------|-------|-------|-----------------|-------|
| | TOTAL | | WHITE | | BLACK | | Unit | Avail |
| | Unit | Avail | Unit | Avail | Unit | Avail | Unit | Avail |
| 1999 ANNUAL AVERAGE | | | | | | | | |
| TOTAL CNP | 95.2 | 95.9 | 95.9 | 96.5 | 90.3 | 91.8 | 91.2 | 92.1 |
| EMPLOYED | 95.8 | 96.4 | 96.3 | 96.9 | 91.8 | 93.2 | 91.5 | 92.4 |
| UNEMPLOYED | 89.6 | 91.2 | 91.6 | 93.0 | 83.2 | 85.4 | 89.1 | 90.2 |
| NOT IN LABOR FORCE | 94.1 | 94.7 | 95.1 | 95.7 | 87.7 | 89.1 | 90.7 | 91.6 |
| 2000 ANNUAL AVERAGE | | | | | | | | |
| TOTAL CNP | 95.1 | 95.8 | 95.7 | 96.3 | 91.0 | 92.1 | 91.7 | 92.6 |
| EMPLOYED | 95.7 | 96.4 | 96.1 | 96.8 | 92.6 | 93.6 | 91.9 | 92.8 |
| UNEMPLOYED | 90.5 | 92.2 | 92.2 | 93.5 | 85.6 | 88.3 | 89.3 | 90.8 |
| NOT IN LABOR FORCE | 94.3 | 94.9 | 95.1 | 95.6 | 89.1 | 90.0 | 91.6 | 92.4 |
| 2001 ANNUAL AVERAGE | | | | | | | | |
| TOTAL CNP | 95.6 | 96.2 | 96.2 | 96.8 | 91.6 | 92.7 | 92.4 | 93.3 |
| EMPLOYED | 96.1 | 96.8 | 96.5 | 97.2 | 93.1 | 94.0 | 92.5 | 93.3 |
| UNEMPLOYED | 92.1 | 93.4 | 93.1 | 94.2 | 88.5 | 90.9 | 91.8 | 92.5 |
| NOT IN LABOR FORCE | 94.9 | 95.5 | 95.7 | 96.3 | 89.4 | 90.6 | 92.3 | 93.2 |
| 2002 ANNUAL AVERAGE | | | | | | | | |
| TOTAL CNP | 96.0 | 96.8 | 96.7 | 97.3 | 92.0 | 93.2 | 92.9 | 93.8 |
| EMPLOYED | 96.7 | 97.3 | 97.1 | 97.7 | 93.8 | 94.8 | 93.2 | 94.1 |
| UNEMPLOYED | 92.1 | 93.5 | 93.0 | 94.3 | 88.3 | 90.5 | 89.8 | 91.0 |
| NOT IN LABOR FORCE | 95.4 | 96.1 | 96.3 | 96.9 | 89.7 | 91.0 | 92.8 | 93.6 |
| 2003 ANNUAL AVERAGE | | | | | | | | |
| TOTAL CNP | 95.9 | 96.6 | 96.5 | 97.1 | 92.1 | 93.1 | 92.6 | 93.5 |
| EMPLOYED | 96.4 | 97.1 | 96.8 | 97.5 | 93.6 | 94.5 | 93.3 | 94.1 |
| UNEMPLOYED | 92.7 | 94.0 | 93.6 | 94.7 | 88.8 | 90.6 | 89.4 | 91.0 |
| NOT IN LABOR FORCE | 95.4 | 95.9 | 96.2 | 96.7 | 90.4 | 91.4 | 92.0 | 92.9 |
| 2004 ANNUAL AVERAGE | | | | | | | | |
| TOTAL CNP | 94.7 | 95.5 | 95.3 | 96.1 | 90.6 | 91.8 | 91.8 | 92.8 |
| EMPLOYED | 95.2 | 96.1 | 95.7 | 96.5 | 92.1 | 93.3 | 92.2 | 93.2 |
| UNEMPLOYED | 91.5 | 93.1 | 93.3 | 94.5 | 86.0 | 88.5 | 90.9 | 92.3 |
| NOT IN LABOR FORCE | 94.1 | 94.7 | 94.8 | 95.4 | 89.0 | 90.0 | 91.2 | 91.9 |
| 2005 ANNUAL AVERAGE | | | | | | | | |
| TOTAL CNP | 93.8 | 94.9 | 94.5 | 95.5 | 89.8 | 91.3 | 90.0 | 91.5 |
| EMPLOYED | 94.4 | 95.5 | 94.9 | 95.9 | 91.0 | 92.5 | 90.1 | 91.5 |
| UNEMPLOYED | 90.9 | 92.5 | 92.5 | 93.9 | 86.5 | 88.6 | 88.8 | 90.3 |
| NOT IN LABOR FORCE | 93.2 | 94.1 | 93.9 | 94.8 | 88.4 | 89.7 | 90.1 | 91.4 |
| 2006 ANNUAL AVERAGE | | | | | | | | |
| TOTAL CNP | 94.4 | 95.3 | 95.0 | 95.9 | 90.5 | 91.7 | 90.3 | 91.7 |
| EMPLOYED | 95.0 | 95.9 | 95.3 | 96.3 | 92.1 | 93.4 | 90.6 | 92.0 |
| UNEMPLOYED | 91.0 | 92.7 | 92.6 | 94.0 | 86.3 | 88.5 | 88.5 | 90.1 |
| NOT IN LABOR FORCE | 93.6 | 94.4 | 94.5 | 95.2 | 88.4 | 89.5 | 90.0 | 91.1 |

Table 6.13
Percentage of Adults with a Telephone by Labor Force Status

| | RACE | | | | | | HISPANIC ORIGIN | |
|----------------------------|-------|-------|-------|-------|-------|-------|-----------------|-------|
| | TOTAL | | WHITE | | BLACK | | Unit | Avail |
| | Unit | Avail | Unit | Avail | Unit | Avail | Unit | Avail |
| MARCH 2007 | | | | | | | | |
| TOTAL CNP | 95.3 | 96.0 | 95.9 | 96.5 | 90.8 | 92.0 | 92.0 | 93.2 |
| EMPLOYED | 95.9 | 96.6 | 96.3 | 97.0 | 92.6 | 93.7 | 92.2 | 93.4 |
| UNEMPLOYED | 92.0 | 93.2 | 93.6 | 94.5 | 85.6 | 87.9 | 89.5 | 90.7 |
| NOT IN LABOR FORCE | 94.4 | 95.1 | 95.3 | 95.9 | 88.8 | 90.0 | 91.8 | 92.9 |
| JULY 2007 | | | | | | | | |
| TOTAL CNP | 95.7 | 96.4 | 96.2 | 96.9 | 91.9 | 92.9 | 92.3 | 93.5 |
| EMPLOYED | 96.1 | 96.8 | 96.5 | 97.1 | 93.5 | 94.3 | 92.2 | 93.5 |
| UNEMPLOYED | 92.8 | 94.0 | 93.6 | 94.6 | 89.5 | 91.5 | 90.3 | 91.6 |
| NOT IN LABOR FORCE | 95.1 | 95.8 | 96.0 | 96.6 | 89.7 | 90.7 | 92.9 | 93.9 |
| NOVEMBER 2007 | | | | | | | | |
| TOTAL CNP | 95.6 | 96.4 | 96.2 | 96.9 | 91.6 | 92.8 | 92.1 | 93.0 |
| EMPLOYED | 96.1 | 96.9 | 96.5 | 97.2 | 92.9 | 94.3 | 92.1 | 93.1 |
| UNEMPLOYED | 93.2 | 94.4 | 93.9 | 94.9 | 90.2 | 91.3 | 90.8 | 92.1 |
| NOT IN LABOR FORCE | 95.1 | 95.7 | 96.0 | 96.5 | 89.8 | 90.8 | 92.2 | 93.0 |
| 2007 ANNUAL AVERAGE | | | | | | | | |
| TOTAL CNP | 95.5 | 96.2 | 96.1 | 96.8 | 91.5 | 92.6 | 92.1 | 93.2 |
| EMPLOYED | 96.0 | 96.7 | 96.4 | 97.1 | 93.0 | 94.1 | 92.2 | 93.3 |
| UNEMPLOYED | 92.7 | 93.9 | 93.7 | 94.7 | 88.4 | 90.2 | 90.2 | 91.5 |
| NOT IN LABOR FORCE | 94.9 | 95.5 | 95.8 | 96.3 | 89.5 | 90.5 | 92.3 | 93.3 |
| MARCH 2008 | | | | | | | | |
| TOTAL CNP | 95.9 | 96.4 | 96.4 | 96.9 | 92.3 | 93.1 | 92.8 | 93.6 |
| EMPLOYED | 96.5 | 97.1 | 96.8 | 97.4 | 93.7 | 94.6 | 93.1 | 93.9 |
| UNEMPLOYED | 93.2 | 94.0 | 93.7 | 94.5 | 90.1 | 90.9 | 89.8 | 91.6 |
| NOT IN LABOR FORCE | 95.1 | 95.6 | 95.8 | 96.3 | 90.4 | 91.1 | 92.6 | 93.2 |
| JULY 2008 | | | | | | | | |
| TOTAL CNP | 96.0 | 96.6 | 96.5 | 97.0 | 92.4 | 93.3 | 92.8 | 93.7 |
| EMPLOYED | 96.4 | 97.0 | 96.9 | 97.4 | 93.3 | 94.3 | 93.1 | 94.0 |
| UNEMPLOYED | 94.3 | 95.0 | 94.8 | 95.5 | 92.3 | 93.2 | 92.8 | 93.5 |
| NOT IN LABOR FORCE | 95.3 | 95.9 | 96.0 | 96.5 | 90.9 | 91.8 | 92.1 | 93.1 |
| NOVEMBER 2008 | | | | | | | | |
| TOTAL CNP | 95.7 | 96.3 | 96.3 | 96.9 | 92.0 | 92.9 | 92.6 | 93.6 |
| EMPLOYED | 96.3 | 96.9 | 96.7 | 97.3 | 93.6 | 94.4 | 93.5 | 94.3 |
| UNEMPLOYED | 93.7 | 94.5 | 95.3 | 95.9 | 88.2 | 89.9 | 90.9 | 91.5 |
| NOT IN LABOR FORCE | 94.8 | 95.4 | 95.6 | 96.2 | 90.4 | 91.2 | 91.4 | 92.4 |
| 2008 ANNUAL AVERAGE | | | | | | | | |
| TOTAL CNP | 95.8 | 96.4 | 96.4 | 96.9 | 92.3 | 93.1 | 92.7 | 93.6 |
| EMPLOYED | 96.4 | 97.0 | 96.8 | 97.3 | 93.5 | 94.4 | 93.2 | 94.1 |
| UNEMPLOYED | 93.7 | 94.5 | 94.6 | 95.3 | 90.2 | 91.3 | 91.2 | 92.2 |
| NOT IN LABOR FORCE | 95.1 | 95.6 | 95.8 | 96.3 | 90.6 | 91.4 | 92.0 | 92.9 |

Table 6.13
Percentage of Adults with a Telephone by Labor Force Status

| | RACE | | | | | | HISPANIC ORIGIN | |
|---------------------------|-------|-------|-------|-------|-------|-------|-----------------|-------|
| | TOTAL | | WHITE | | BLACK | | Unit | Avail |
| | Unit | Avail | Unit | Avail | Unit | Avail | Unit | Avail |
| MARCH 2009 | | | | | | | | |
| TOTAL CNP | 96.2 | 96.7 | 96.6 | 97.1 | 93.4 | 94.5 | 93.6 | 94.4 |
| EMPLOYED | 96.6 | 97.1 | 96.9 | 97.4 | 94.3 | 95.3 | 93.4 | 94.2 |
| UNEMPLOYED | 94.9 | 95.6 | 95.3 | 95.9 | 93.0 | 94.1 | 94.1 | 94.8 |
| NOT IN LABOR FORCE | 95.7 | 96.3 | 96.4 | 96.8 | 92.3 | 93.5 | 93.9 | 94.7 |

**Table 6.14
Percentage of Households with Telephone Service in March**

| Total Household Income in March 1984 Dollars * | 1984 | 1985 | 1986 | 1987 | 1988 | 1989 | 1990 | 1991 | 1992 | 1993 | 1994 | 1995 | 1996 |
|---|-------------|-------------|-------------|-------------|-------------|-------------|-------------|-------------|-------------|-------------|-------------|-------------|-------------|
| Alabama | | | | | | | | | | | | | |
| \$9,999 or less | 77.4 | 77.8 | 76.7 | 72.8 | 75.8 | 81.4 | 79.6 | 81.8 | 79.1 | 85.2 | 83.1 | 79.9 | 81.9 |
| \$10,000 - \$19,999 | 91.2 | 85.1 | 89.9 | 91.3 | 89.1 | 88.9 | 85.0 | 89.0 | 93.2 | 93.4 | 92.7 | 95.6 | 95.6 |
| \$20,000 - \$29,999 | 91.0 | 96.6 | 96.2 | 92.2 | 94.1 | 97.6 | 94.9 | 95.5 | 95.0 | 96.3 | 94.1 | 96.1 | 97.3 |
| \$30,000 - \$39,999 | 100.0 | 99.2 | 100.0 | 97.0 | 100.0 | 98.6 | 98.6 | 96.9 | 99.0 | 95.5 | 96.1 | 100.0 | 92.9 |
| \$40,000 or more | 98.3 | 100.0 | 99.4 | 99.1 | 99.0 | 100.0 | 99.1 | 98.3 | 97.6 | 99.1 | 94.4 | 98.7 | 97.2 |
| All Households | 89.0 | 88.5 | 89.3 | 87.4 | 88.6 | 90.8 | 88.6 | 90.2 | 90.5 | 92.7 | 90.8 | 92.5 | 91.8 |
| Alaska | | | | | | | | | | | | | |
| \$9,999 or less | 61.5 | 69.3 | 62.8 | 73.5 | 69.8 | 59.9 | 71.7 | 66.1 | 81.5 | 63.8 | 72.0 | 76.1 | 82.9 |
| \$10,000 - \$19,999 | 80.2 | 83.6 | 74.2 | 74.0 | 78.8 | 76.2 | 83.3 | 84.4 | 83.9 | 88.4 | 82.2 | 95.0 | 95.0 |
| \$20,000 - \$29,999 | 90.9 | 90.7 | 93.2 | 88.1 | 89.8 | 86.5 | 91.1 | 90.9 | 90.8 | 90.5 | 94.9 | 95.0 | 96.7 |
| \$30,000 - \$39,999 | 92.3 | 95.3 | 94.5 | 97.8 | 91.4 | 93.3 | 96.4 | 96.1 | 94.3 | 91.9 | 100.0 | 94.9 | 100.0 |
| \$40,000 or more | 96.0 | 95.7 | 96.7 | 99.7 | 98.1 | 96.8 | 98.5 | 98.7 | 97.2 | 99.1 | 98.9 | 99.7 | 96.3 |
| All Households | 85.9 | 89.4 | 88.5 | 88.5 | 87.5 | 84.2 | 89.9 | 89.7 | 90.9 | 90.0 | 91.6 | 94.0 | 95.4 |
| Arizona | | | | | | | | | | | | | |
| \$9,999 or less | 73.6 | 69.4 | 82.9 | 76.6 | 80.4 | 73.6 | 74.6 | 83.5 | 84.2 | 79.3 | 87.5 | 81.9 | 86.9 |
| \$10,000 - \$19,999 | 91.7 | 90.0 | 84.2 | 83.5 | 85.2 | 87.9 | 91.5 | 93.0 | 90.7 | 94.6 | 91.9 | 91.3 | 88.4 |
| \$20,000 - \$29,999 | 94.1 | 88.9 | 94.5 | 92.3 | 92.5 | 95.7 | 92.6 | 94.2 | 97.0 | 98.2 | 94.3 | 94.3 | 98.0 |
| \$30,000 - \$39,999 | 97.3 | 92.5 | 97.2 | 93.5 | 98.9 | 98.1 | 98.2 | 99.0 | 97.7 | 97.2 | 96.5 | 98.7 | 99.1 |
| \$40,000 or more | 99.6 | 97.7 | 95.4 | 97.0 | 97.3 | 98.4 | 99.5 | 100.0 | 99.1 | 98.9 | 100.0 | 96.9 | 98.1 |
| All Households | 90.0 | 86.6 | 90.3 | 88.4 | 90.7 | 90.6 | 91.2 | 93.5 | 93.6 | 93.3 | 93.7 | 92.0 | 93.0 |
| Arkansas | | | | | | | | | | | | | |
| \$9,999 or less | 78.3 | 74.4 | 77.0 | 74.9 | 69.6 | 72.3 | 75.6 | 77.4 | 75.7 | 80.2 | 81.7 | 80.8 | 72.4 |
| \$10,000 - \$19,999 | 85.7 | 88.9 | 81.6 | 85.0 | 81.8 | 80.4 | 91.4 | 87.3 | 88.0 | 86.0 | 89.7 | 88.5 | 86.9 |
| \$20,000 - \$29,999 | 95.1 | 91.5 | 94.9 | 98.6 | 94.3 | 92.0 | 91.9 | 93.0 | 91.4 | 94.1 | 95.5 | 94.0 | 90.7 |
| \$30,000 - \$39,999 | 96.5 | 91.7 | 97.2 | 95.5 | 99.0 | 100.0 | 98.3 | 100.0 | 97.9 | 97.6 | 97.0 | 96.3 | 96.7 |
| \$40,000 or more | 98.4 | 100.0 | 96.8 | 97.6 | 93.7 | 98.9 | 96.5 | 97.6 | 97.1 | 98.8 | 98.1 | 97.1 | 97.8 |
| All Households | 87.2 | 85.7 | 85.9 | 87.1 | 83.8 | 84.3 | 88.3 | 88.1 | 87.2 | 88.7 | 90.1 | 89.3 | 86.1 |
| California | | | | | | | | | | | | | |
| \$9,999 or less | 82.9 | 80.3 | 82.3 | 84.5 | 86.9 | 85.9 | 84.3 | 87.5 | 85.9 | 87.7 | 89.0 | 87.7 | 87.0 |
| \$10,000 - \$19,999 | 90.5 | 90.6 | 92.3 | 91.1 | 93.6 | 94.7 | 93.9 | 92.9 | 94.3 | 94.1 | 93.0 | 95.0 | 94.1 |
| \$20,000 - \$29,999 | 95.5 | 95.4 | 93.6 | 95.8 | 95.4 | 94.8 | 96.7 | 96.3 | 96.6 | 96.1 | 95.6 | 95.1 | 97.0 |
| \$30,000 - \$39,999 | 97.7 | 96.6 | 97.3 | 98.1 | 97.2 | 98.5 | 97.7 | 98.6 | 98.6 | 98.4 | 97.3 | 97.9 | 97.2 |
| \$40,000 or more | 98.1 | 99.1 | 99.0 | 99.1 | 98.5 | 99.2 | 98.2 | 99.1 | 98.8 | 99.3 | 98.9 | 99.1 | 98.3 |
| All Households | 92.6 | 92.6 | 93.3 | 94.1 | 94.7 | 95.0 | 94.7 | 95.1 | 95.0 | 95.2 | 94.8 | 95.0 | 94.6 |
| Colorado | | | | | | | | | | | | | |
| \$9,999 or less | 86.9 | 93.0 | 85.9 | 85.2 | 82.8 | 90.0 | 86.1 | 80.3 | 86.9 | 90.7 | 91.6 | 86.0 | 87.4 |
| \$10,000 - \$19,999 | 90.4 | 93.1 | 94.2 | 90.4 | 93.9 | 96.6 | 97.1 | 93.0 | 94.5 | 95.5 | 94.7 | 96.9 | 94.7 |
| \$20,000 - \$29,999 | 97.8 | 98.0 | 96.3 | 95.1 | 98.4 | 97.5 | 95.1 | 98.9 | 96.0 | 97.5 | 95.8 | 99.2 | 99.0 |
| \$30,000 - \$39,999 | 98.6 | 99.3 | 98.4 | 97.0 | 100.0 | 100.0 | 99.1 | 99.0 | 100.0 | 100.0 | 98.3 | 99.3 | 99.1 |
| \$40,000 or more | 99.6 | 97.6 | 97.6 | 97.5 | 100.0 | 99.1 | 99.0 | 100.0 | 100.0 | 99.3 | 97.8 | 98.2 | 98.5 |
| All Households | 94.6 | 96.2 | 94.8 | 93.0 | 94.9 | 96.2 | 94.8 | 94.0 | 95.4 | 96.5 | 95.6 | 96.3 | 96.2 |

* Current dollar equivalents are at the end of Table 6.14

Table 6.14
Percentage of Households with Telephone Service in March

| Total Household Income in March 1984 Dollars * | 1997 | 1998 | 1999 | 2000 | 2001 | 2002 | 2003 | 2004 | 2005 | 2006 | 2007 | 2008 |
|---|-------|------|-------|------|------|------|-------|------|------|------|------|------|
| Alabama | | | | | | | | | | | | |
| \$9,999 or less | 78.0 | 83.6 | 79.5 | 82.2 | 84.6 | 83.9 | 81.1 | 82.5 | 80.7 | 77.3 | 83.3 | 88.0 |
| \$10,000 - \$19,999 | 92.5 | 94.7 | 90.4 | 89.3 | 91.6 | 91.0 | 91.0 | 93.1 | 91.8 | 90.0 | 92.5 | 90.2 |
| \$20,000 - \$29,999 | 95.7 | 97.2 | 96.6 | 95.9 | 93.1 | 94.0 | 94.2 | 95.8 | 94.4 | 92.1 | 93.1 | 89.4 |
| \$30,000 - \$39,999 | 100.0 | 98.2 | 98.3 | 97.2 | 97.1 | 98.4 | 94.8 | 95.8 | 97.2 | 95.2 | 90.9 | 98.0 |
| \$40,000 or more | 97.5 | 99.1 | 100.0 | 95.9 | 96.1 | 99.0 | 98.9 | 95.8 | 94.3 | 96.0 | 98.1 | 95.9 |
| All Households | 91.3 | 93.6 | 92.0 | 91.3 | 91.7 | 92.4 | 91.3 | 91.8 | 90.2 | 88.7 | 91.2 | 91.8 |
| Alaska | | | | | | | | | | | | |
| \$9,999 or less | 74.1 | 79.7 | 86.8 | 89.0 | 88.0 | 92.9 | 91.4 | 88.9 | 87.3 | 92.4 | 88.8 | 86.0 |
| \$10,000 - \$19,999 | 91.5 | 89.8 | 88.2 | 97.0 | 92.9 | 94.6 | 96.3 | 95.2 | 93.2 | 92.7 | 95.8 | 97.5 |
| \$20,000 - \$29,999 | 94.9 | 96.7 | 95.7 | 94.2 | 98.3 | 97.9 | 95.6 | 95.2 | 96.7 | 98.5 | 96.5 | 96.0 |
| \$30,000 - \$39,999 | 100.0 | 96.3 | 99.0 | 94.8 | 97.6 | 98.0 | 98.8 | 98.3 | 95.3 | 96.6 | 99.4 | 98.3 |
| \$40,000 or more | 99.1 | 95.9 | 98.7 | 97.7 | 99.1 | 99.4 | 99.5 | 98.1 | 98.6 | 97.1 | 98.3 | 99.3 |
| All Households | 94.3 | 92.8 | 94.8 | 95.5 | 96.3 | 97.4 | 97.0 | 95.8 | 95.3 | 95.7 | 96.1 | 96.4 |
| Arizona | | | | | | | | | | | | |
| \$9,999 or less | 82.4 | 79.5 | 79.1 | 88.6 | 87.6 | 86.8 | 87.8 | 85.6 | 85.3 | 85.1 | 86.8 | 81.9 |
| \$10,000 - \$19,999 | 86.8 | 92.0 | 90.2 | 90.8 | 90.5 | 94.2 | 94.8 | 95.2 | 92.6 | 90.3 | 93.8 | 93.9 |
| \$20,000 - \$29,999 | 96.4 | 95.0 | 94.8 | 97.4 | 93.3 | 96.9 | 95.7 | 91.3 | 95.2 | 89.0 | 95.4 | 95.7 |
| \$30,000 - \$39,999 | 95.2 | 95.6 | 94.0 | 96.3 | 97.9 | 98.4 | 100.0 | 97.8 | 95.5 | 98.8 | 97.0 | 96.8 |
| \$40,000 or more | 95.7 | 97.9 | 98.8 | 99.2 | 98.2 | 99.2 | 99.8 | 96.6 | 95.3 | 97.4 | 98.3 | 96.9 |
| All Households | 90.3 | 91.5 | 91.7 | 94.4 | 93.4 | 95.3 | 95.5 | 93.2 | 92.7 | 91.9 | 94.3 | 92.9 |
| Arkansas | | | | | | | | | | | | |
| \$9,999 or less | 78.8 | 77.2 | 77.7 | 80.3 | 79.8 | 85.9 | 82.7 | 79.9 | 80.0 | 84.4 | 79.2 | 85.8 |
| \$10,000 - \$19,999 | 87.7 | 83.8 | 87.7 | 89.1 | 93.6 | 89.4 | 92.4 | 89.9 | 84.8 | 88.8 | 92.6 | 91.1 |
| \$20,000 - \$29,999 | 94.2 | 92.9 | 94.7 | 95.5 | 96.2 | 96.0 | 96.1 | 94.0 | 88.8 | 88.4 | 94.0 | 97.9 |
| \$30,000 - \$39,999 | 96.7 | 96.7 | 96.6 | 97.5 | 97.2 | 98.2 | 97.5 | 97.2 | 95.6 | 94.2 | 95.9 | 98.5 |
| \$40,000 or more | 98.7 | 98.9 | 100.0 | 96.6 | 99.0 | 97.8 | 99.5 | 98.5 | 97.3 | 96.2 | 98.5 | 96.0 |
| All Households | 88.7 | 86.4 | 88.8 | 90.1 | 91.3 | 92.2 | 92.1 | 90.0 | 87.8 | 89.6 | 90.6 | 92.8 |
| California | | | | | | | | | | | | |
| \$9,999 or less | 87.7 | 89.4 | 89.2 | 90.1 | 90.6 | 94.3 | 93.1 | 92.5 | 90.4 | 91.0 | 93.2 | 92.5 |
| \$10,000 - \$19,999 | 91.6 | 95.4 | 92.6 | 96.3 | 95.3 | 96.0 | 95.8 | 95.1 | 93.7 | 94.2 | 95.3 | 96.1 |
| \$20,000 - \$29,999 | 96.0 | 95.0 | 96.0 | 95.8 | 97.3 | 98.5 | 97.8 | 96.6 | 95.9 | 95.0 | 95.8 | 96.8 |
| \$30,000 - \$39,999 | 97.3 | 96.3 | 97.1 | 96.5 | 97.3 | 97.9 | 98.9 | 96.8 | 95.6 | 95.8 | 96.9 | 97.2 |
| \$40,000 or more | 97.8 | 97.4 | 97.8 | 97.6 | 98.2 | 99.3 | 99.2 | 97.8 | 97.2 | 97.7 | 98.1 | 99.0 |
| All Households | 94.0 | 94.9 | 94.6 | 95.6 | 96.0 | 97.4 | 97.1 | 96.0 | 94.8 | 95.1 | 96.2 | 96.6 |
| Colorado | | | | | | | | | | | | |
| \$9,999 or less | 88.0 | 81.1 | 89.5 | 91.4 | 87.1 | 94.6 | 92.6 | 92.0 | 88.7 | 87.2 | 86.9 | 94.5 |
| \$10,000 - \$19,999 | 96.9 | 96.0 | 92.2 | 94.9 | 95.6 | 94.8 | 94.9 | 94.5 | 92.7 | 90.0 | 95.7 | 98.1 |
| \$20,000 - \$29,999 | 97.9 | 97.0 | 95.9 | 96.5 | 95.6 | 95.0 | 96.9 | 97.5 | 94.5 | 95.5 | 98.0 | 98.7 |
| \$30,000 - \$39,999 | 99.1 | 93.7 | 95.6 | 95.0 | 97.7 | 99.3 | 99.3 | 97.3 | 97.3 | 98.1 | 97.4 | 99.3 |
| \$40,000 or more | 98.8 | 97.7 | 99.3 | 96.2 | 97.7 | 99.1 | 99.4 | 99.3 | 98.0 | 96.7 | 98.7 | 99.1 |
| All Households | 96.5 | 94.2 | 95.4 | 95.2 | 95.3 | 96.9 | 96.9 | 96.5 | 94.4 | 93.6 | 95.8 | 98.1 |

* Current dollar equivalents are at the end of Table 6.14

Table 6.14
Percentage of Households with Telephone Service in March

| Total Household Income in March 1984 Dollars * | 1984 | 1985 | 1986 | 1987 | 1988 | 1989 | 1990 | 1991 | 1992 | 1993 | 1994 | 1995 | 1996 |
|---|-------------|-------------|-------------|-------------|-------------|-------------|-------------|-------------|-------------|-------------|-------------|-------------|-------------|
| Connecticut | | | | | | | | | | | | | |
| \$9,999 or less | 80.5 | 71.4 | 91.7 | 92.5 | 91.4 | 86.9 | 88.6 | 85.6 | 85.5 | 89.1 | 88.7 | 87.3 | 96.6 |
| \$10,000 - \$19,999 | 93.5 | 94.8 | 97.2 | 95.6 | 91.0 | 98.0 | 95.8 | 98.2 | 95.7 | 97.0 | 91.3 | 95.9 | 96.9 |
| \$20,000 - \$29,999 | 97.0 | 99.0 | 97.6 | 97.8 | 96.0 | 98.3 | 100.0 | 98.3 | 100.0 | 98.2 | 99.3 | 100.0 | 99.3 |
| \$30,000 - \$39,999 | 99.0 | 100.0 | 98.6 | 100.0 | 100.0 | 100.0 | 97.7 | 100.0 | 98.9 | 100.0 | 98.7 | 100.0 | 98.6 |
| \$40,000 or more | 99.3 | 99.4 | 100.0 | 100.0 | 99.5 | 99.4 | 99.3 | 100.0 | 99.5 | 100.0 | 100.0 | 98.9 | 99.4 |
| All Households | 94.7 | 94.1 | 97.6 | 97.7 | 96.0 | 97.4 | 97.3 | 97.2 | 97.1 | 97.5 | 96.2 | 96.3 | 98.3 |
| Delaware | | | | | | | | | | | | | |
| \$9,999 or less | 87.3 | 89.6 | 87.2 | 90.3 | 95.0 | 86.6 | 89.0 | 94.4 | 89.1 | 95.1 | 88.7 | 89.7 | 88.7 |
| \$10,000 - \$19,999 | 92.1 | 94.8 | 93.6 | 96.3 | 92.6 | 93.8 | 92.8 | 96.6 | 92.6 | 90.2 | 92.3 | 94.7 | 98.0 |
| \$20,000 - \$29,999 | 98.4 | 98.3 | 98.1 | 97.9 | 97.4 | 96.9 | 96.7 | 96.2 | 97.5 | 98.6 | 97.5 | 96.9 | 94.2 |
| \$30,000 - \$39,999 | 98.4 | 98.1 | 100.0 | 100.0 | 100.0 | 98.9 | 100.0 | 98.3 | 98.6 | 100.0 | 100.0 | 97.4 | 97.4 |
| \$40,000 or more | 99.5 | 100.0 | 98.8 | 99.4 | 100.0 | 99.2 | 99.1 | 98.5 | 99.0 | 100.0 | 99.4 | 100.0 | 97.4 |
| All Households | 95.5 | 96.3 | 95.2 | 96.6 | 97.1 | 95.3 | 95.8 | 96.8 | 95.5 | 96.9 | 95.6 | 96.0 | 95.3 |
| District of Columbia | | | | | | | | | | | | | |
| \$9,999 or less | 92.5 | 84.8 | 81.7 | 81.5 | 81.8 | 89.5 | 84.8 | 87.3 | 79.5 | 68.3 | 72.9 | 83.2 | 81.4 |
| \$10,000 - \$19,999 | 94.6 | 91.5 | 91.8 | 88.6 | 91.5 | 95.0 | 91.4 | 87.7 | 90.8 | 86.0 | 92.8 | 91.4 | 93.6 |
| \$20,000 - \$29,999 | 97.2 | 93.9 | 95.4 | 94.0 | 96.8 | 98.5 | 97.4 | 95.2 | 92.4 | 92.6 | 96.7 | 96.8 | 97.4 |
| \$30,000 - \$39,999 | 98.6 | 99.0 | 97.4 | 93.0 | 98.7 | 100.0 | 96.5 | 97.4 | 96.3 | 96.2 | 94.1 | 98.5 | 98.4 |
| \$40,000 or more | 98.7 | 97.5 | 98.3 | 99.2 | 96.9 | 97.0 | 99.4 | 98.4 | 96.3 | 99.5 | 96.1 | 97.2 | 98.1 |
| All Households | 95.9 | 92.0 | 91.9 | 91.4 | 92.9 | 95.6 | 93.2 | 92.4 | 90.2 | 87.9 | 89.1 | 92.3 | 92.5 |
| Florida | | | | | | | | | | | | | |
| \$9,999 or less | 80.2 | 77.0 | 74.7 | 80.2 | 82.4 | 83.2 | 83.6 | 84.2 | 86.4 | 84.7 | 84.2 | 86.7 | 86.6 |
| \$10,000 - \$19,999 | 87.9 | 87.6 | 88.2 | 89.0 | 91.6 | 88.0 | 91.4 | 91.4 | 93.0 | 93.8 | 91.1 | 93.7 | 94.0 |
| \$20,000 - \$29,999 | 94.8 | 92.6 | 93.3 | 94.6 | 95.5 | 95.5 | 94.8 | 96.2 | 97.2 | 95.9 | 96.1 | 97.2 | 95.8 |
| \$30,000 - \$39,999 | 96.8 | 98.3 | 96.6 | 96.5 | 97.3 | 97.6 | 97.7 | 99.3 | 98.9 | 98.4 | 97.1 | 97.2 | 95.9 |
| \$40,000 or more | 99.1 | 97.7 | 98.1 | 98.9 | 99.0 | 98.1 | 98.8 | 99.7 | 98.5 | 99.3 | 98.7 | 98.0 | 97.8 |
| All Households | 89.9 | 88.9 | 89.1 | 91.2 | 92.8 | 91.7 | 92.6 | 93.2 | 94.1 | 93.5 | 92.4 | 93.9 | 93.4 |
| Georgia | | | | | | | | | | | | | |
| \$9,999 or less | 69.1 | 75.0 | 73.3 | 70.0 | 81.9 | 79.5 | 80.3 | 76.5 | 77.7 | 81.9 | 88.6 | 81.0 | 86.1 |
| \$10,000 - \$19,999 | 85.7 | 86.4 | 88.3 | 81.8 | 88.7 | 88.5 | 88.2 | 90.1 | 92.0 | 95.2 | 91.2 | 90.6 | 88.4 |
| \$20,000 - \$29,999 | 91.5 | 95.7 | 92.4 | 95.8 | 94.2 | 94.2 | 92.6 | 97.1 | 93.9 | 97.8 | 94.1 | 96.8 | 94.8 |
| \$30,000 - \$39,999 | 98.7 | 100.0 | 97.2 | 97.8 | 98.9 | 98.4 | 98.7 | 98.7 | 98.1 | 99.3 | 95.7 | 96.5 | 97.0 |
| \$40,000 or more | 97.8 | 99.8 | 99.1 | 98.1 | 99.3 | 98.8 | 98.7 | 98.5 | 99.1 | 98.6 | 98.0 | 95.4 | 95.7 |
| All Households | 85.9 | 89.3 | 88.0 | 87.7 | 92.0 | 91.0 | 91.0 | 91.1 | 90.5 | 93.5 | 93.2 | 91.4 | 92.0 |
| Hawaii | | | | | | | | | | | | | |
| \$9,999 or less | 76.1 | 74.6 | 80.1 | 85.7 | 85.9 | 83.4 | 89.6 | 81.1 | 78.0 | 86.7 | 84.6 | 83.5 | 88.8 |
| \$10,000 - \$19,999 | 93.4 | 93.7 | 92.6 | 90.0 | 95.4 | 96.5 | 94.2 | 92.2 | 95.1 | 91.5 | 92.7 | 91.7 | 86.7 |
| \$20,000 - \$29,999 | 100.0 | 98.7 | 100.0 | 98.9 | 95.2 | 95.5 | 98.4 | 97.0 | 97.8 | 93.7 | 93.3 | 99.1 | 97.1 |
| \$30,000 - \$39,999 | 97.2 | 96.6 | 98.5 | 97.2 | 98.7 | 98.5 | 99.1 | 98.3 | 96.8 | 97.5 | 98.2 | 100.0 | 92.7 |
| \$40,000 or more | 99.3 | 98.7 | 98.0 | 99.4 | 97.4 | 100.0 | 99.4 | 99.4 | 99.5 | 98.6 | 98.0 | 98.8 | 98.7 |
| All Households | 94.0 | 93.4 | 94.4 | 94.7 | 95.3 | 95.7 | 96.7 | 94.8 | 95.1 | 94.6 | 94.6 | 95.5 | 93.9 |

* Current dollar equivalents are at the end of Table 6.14

Table 6.14
Percentage of Households with Telephone Service in March

| Total Household Income in March 1984 Dollars * | 1997 | 1998 | 1999 | 2000 | 2001 | 2002 | 2003 | 2004 | 2005 | 2006 | 2007 | 2008 |
|---|-------|-------|-------|------|------|------|-------|------|------|------|-------|------|
| Connecticut | | | | | | | | | | | | |
| \$9,999 or less | 85.9 | 74.2 | 80.9 | 90.2 | 91.4 | 90.1 | 92.5 | 94.6 | 85.8 | 88.2 | 87.1 | 91.5 |
| \$10,000 - \$19,999 | 95.2 | 96.9 | 98.4 | 94.6 | 93.4 | 98.2 | 96.7 | 97.5 | 91.2 | 95.2 | 94.3 | 97.5 |
| \$20,000 - \$29,999 | 98.5 | 95.5 | 99.4 | 98.2 | 97.3 | 97.7 | 98.8 | 99.4 | 95.1 | 95.1 | 95.8 | 98.7 |
| \$30,000 - \$39,999 | 100.0 | 95.0 | 98.3 | 94.5 | 97.7 | 99.3 | 99.1 | 98.7 | 95.7 | 97.0 | 97.5 | 99.7 |
| \$40,000 or more | 98.3 | 97.9 | 98.7 | 97.1 | 97.3 | 98.7 | 99.3 | 99.0 | 95.9 | 97.4 | 98.6 | 99.0 |
| All Households | 95.6 | 92.7 | 95.3 | 95.4 | 95.8 | 97.3 | 97.5 | 97.9 | 93.0 | 94.9 | 95.4 | 97.5 |
| Delaware | | | | | | | | | | | | |
| \$9,999 or less | 94.4 | 97.3 | 97.2 | 91.7 | 91.4 | 92.8 | 91.2 | 94.0 | 87.8 | 89.0 | 94.5 | 92.3 |
| \$10,000 - \$19,999 | 91.5 | 96.0 | 97.2 | 97.9 | 95.4 | 96.2 | 96.0 | 96.2 | 89.1 | 90.8 | 92.0 | 95.3 |
| \$20,000 - \$29,999 | 97.7 | 99.1 | 97.1 | 97.8 | 98.2 | 98.5 | 98.6 | 98.4 | 90.9 | 94.5 | 94.8 | 92.7 |
| \$30,000 - \$39,999 | 100.0 | 95.1 | 98.8 | 98.8 | 97.0 | 98.9 | 96.8 | 95.5 | 94.4 | 93.7 | 97.5 | 96.6 |
| \$40,000 or more | 95.2 | 98.5 | 100.0 | 98.9 | 98.3 | 98.1 | 98.4 | 98.5 | 93.1 | 91.3 | 92.8 | 97.3 |
| All Households | 95.2 | 97.4 | 98.2 | 97.4 | 96.5 | 97.3 | 96.7 | 96.9 | 91.1 | 91.8 | 93.9 | 95.1 |
| District of Columbia | | | | | | | | | | | | |
| \$9,999 or less | 81.1 | 86.1 | 88.4 | 86.6 | 91.7 | 87.0 | 89.4 | 88.0 | 83.4 | 85.6 | 87.0 | 87.9 |
| \$10,000 - \$19,999 | 93.7 | 93.7 | 91.2 | 87.6 | 94.4 | 94.2 | 94.6 | 93.3 | 88.7 | 90.7 | 93.3 | 88.8 |
| \$20,000 - \$29,999 | 93.2 | 89.7 | 89.1 | 90.3 | 96.3 | 94.8 | 95.2 | 96.4 | 93.1 | 92.4 | 90.6 | 95.6 |
| \$30,000 - \$39,999 | 98.5 | 94.3 | 93.8 | 92.0 | 99.4 | 96.9 | 97.9 | 97.8 | 92.8 | 90.2 | 100.0 | 95.2 |
| \$40,000 or more | 97.5 | 96.1 | 98.8 | 97.4 | 93.9 | 97.9 | 99.0 | 99.3 | 97.3 | 94.8 | 95.5 | 97.0 |
| All Households | 91.4 | 91.7 | 92.4 | 91.0 | 94.6 | 94.0 | 95.0 | 95.0 | 91.1 | 90.8 | 92.9 | 92.9 |
| Florida | | | | | | | | | | | | |
| \$9,999 or less | 84.4 | 85.4 | 87.8 | 85.6 | 84.2 | 89.7 | 89.8 | 88.3 | 85.4 | 87.0 | 88.3 | 88.8 |
| \$10,000 - \$19,999 | 92.0 | 93.6 | 91.5 | 90.2 | 91.1 | 94.3 | 94.4 | 92.4 | 90.5 | 92.1 | 93.3 | 92.9 |
| \$20,000 - \$29,999 | 95.4 | 95.6 | 92.8 | 94.5 | 95.4 | 97.5 | 96.4 | 93.3 | 93.6 | 92.1 | 95.7 | 96.1 |
| \$30,000 - \$39,999 | 94.7 | 97.8 | 95.2 | 97.1 | 97.1 | 96.8 | 97.3 | 96.2 | 93.7 | 93.6 | 94.1 | 96.5 |
| \$40,000 or more | 97.7 | 97.3 | 97.3 | 96.9 | 95.3 | 97.0 | 98.9 | 97.4 | 94.5 | 94.1 | 97.0 | 95.8 |
| All Households | 92.1 | 93.3 | 92.6 | 92.4 | 92.3 | 94.7 | 95.1 | 93.2 | 91.3 | 91.7 | 93.7 | 93.7 |
| Georgia | | | | | | | | | | | | |
| \$9,999 or less | 81.6 | 78.4 | 78.7 | 81.4 | 86.0 | 87.3 | 86.0 | 80.7 | 83.1 | 81.1 | 81.9 | 87.6 |
| \$10,000 - \$19,999 | 87.8 | 90.0 | 90.7 | 90.2 | 90.6 | 90.9 | 92.8 | 92.0 | 86.3 | 91.5 | 92.1 | 93.6 |
| \$20,000 - \$29,999 | 95.4 | 91.1 | 94.7 | 93.2 | 92.8 | 95.2 | 97.2 | 92.8 | 93.3 | 91.3 | 96.2 | 94.9 |
| \$30,000 - \$39,999 | 97.9 | 93.3 | 98.5 | 95.1 | 95.1 | 96.5 | 98.5 | 98.3 | 93.7 | 92.8 | 95.2 | 96.3 |
| \$40,000 or more | 93.9 | 97.4 | 99.0 | 98.1 | 96.0 | 98.9 | 98.9 | 95.5 | 95.8 | 94.3 | 98.2 | 98.2 |
| All Households | 90.4 | 90.3 | 92.5 | 91.9 | 92.1 | 93.8 | 94.8 | 91.8 | 90.1 | 90.2 | 92.9 | 94.2 |
| Hawaii | | | | | | | | | | | | |
| \$9,999 or less | 89.9 | 85.4 | 87.2 | 88.9 | 93.6 | 92.5 | 93.9 | 91.6 | 92.4 | 88.9 | 91.0 | 90.7 |
| \$10,000 - \$19,999 | 89.8 | 92.8 | 93.2 | 90.2 | 95.9 | 96.2 | 98.4 | 96.8 | 92.6 | 96.3 | 97.6 | 96.8 |
| \$20,000 - \$29,999 | 96.4 | 97.6 | 97.6 | 94.2 | 96.6 | 96.7 | 98.5 | 97.9 | 95.1 | 97.4 | 95.8 | 93.1 |
| \$30,000 - \$39,999 | 97.2 | 98.2 | 100.0 | 95.2 | 95.6 | 99.6 | 100.0 | 96.9 | 95.6 | 95.6 | 98.3 | 96.9 |
| \$40,000 or more | 99.3 | 100.0 | 100.0 | 97.4 | 97.7 | 99.5 | 98.5 | 97.5 | 96.9 | 98.3 | 97.8 | 97.3 |
| All Households | 94.9 | 95.0 | 95.8 | 93.6 | 96.3 | 97.1 | 97.8 | 96.3 | 95.0 | 96.0 | 96.4 | 95.6 |

* Current dollar equivalents are at the end of Table 6.14

Table 6.14
Percentage of Households with Telephone Service in March

| Total Household Income in March 1984 Dollars * | 1984 | 1985 | 1986 | 1987 | 1988 | 1989 | 1990 | 1991 | 1992 | 1993 | 1994 | 1995 | 1996 |
|--|-------|-------|-------|-------|-------|-------|-------|-------|-------|-------|-------|-------|-------|
| Idaho | | | | | | | | | | | | | |
| \$9,999 or less | 78.4 | 78.6 | 79.6 | 81.4 | 82.8 | 79.8 | 86.7 | 86.9 | 82.3 | 87.5 | 87.0 | 83.9 | 85.6 |
| \$10,000 - \$19,999 | 89.6 | 92.4 | 92.0 | 89.3 | 93.4 | 92.3 | 88.9 | 88.5 | 91.2 | 92.2 | 93.6 | 94.8 | 91.0 |
| \$20,000 - \$29,999 | 94.7 | 96.7 | 96.3 | 96.0 | 96.8 | 98.0 | 97.6 | 96.7 | 96.2 | 99.4 | 98.3 | 98.2 | 98.2 |
| \$30,000 - \$39,999 | 98.7 | 98.2 | 98.0 | 98.1 | 98.8 | 100.0 | 96.5 | 97.8 | 98.9 | 99.2 | 99.1 | 98.9 | 96.7 |
| \$40,000 or more | 99.1 | 100.0 | 98.9 | 100.0 | 97.3 | 96.8 | 99.6 | 98.4 | 99.6 | 99.2 | 99.1 | 95.7 | 99.1 |
| All Households | 90.6 | 92.0 | 91.8 | 91.2 | 92.7 | 92.0 | 92.8 | 92.3 | 92.2 | 94.5 | 95.0 | 94.2 | 93.6 |
| Illinois | | | | | | | | | | | | | |
| \$9,999 or less | 87.8 | 84.6 | 82.5 | 85.2 | 84.5 | 85.8 | 84.4 | 83.3 | 83.7 | 82.3 | 81.3 | 81.4 | 83.3 |
| \$10,000 - \$19,999 | 95.8 | 94.2 | 94.5 | 92.0 | 93.6 | 92.5 | 92.5 | 91.4 | 94.0 | 93.3 | 92.8 | 92.3 | 92.0 |
| \$20,000 - \$29,999 | 96.8 | 98.1 | 95.6 | 96.6 | 96.7 | 98.4 | 96.9 | 98.1 | 97.1 | 97.3 | 97.7 | 95.3 | 95.8 |
| \$30,000 - \$39,999 | 99.7 | 97.9 | 98.0 | 97.9 | 99.2 | 97.6 | 99.3 | 97.9 | 99.0 | 99.6 | 97.5 | 97.0 | 93.6 |
| \$40,000 or more | 99.0 | 98.9 | 98.3 | 99.3 | 99.4 | 98.8 | 99.2 | 99.1 | 99.3 | 98.4 | 99.3 | 98.9 | 98.6 |
| All Households | 95.6 | 94.4 | 93.4 | 94.1 | 94.4 | 94.6 | 94.5 | 93.9 | 94.5 | 93.7 | 93.5 | 92.9 | 93.1 |
| Indiana | | | | | | | | | | | | | |
| \$9,999 or less | 80.4 | 78.1 | 82.9 | 81.5 | 80.1 | 76.7 | 85.5 | 85.6 | 70.0 | 79.8 | 87.7 | 83.2 | 92.7 |
| \$10,000 - \$19,999 | 90.9 | 89.0 | 92.4 | 88.5 | 90.0 | 93.0 | 89.2 | 89.9 | 89.4 | 86.5 | 89.8 | 94.8 | 92.3 |
| \$20,000 - \$29,999 | 97.7 | 98.6 | 96.0 | 95.3 | 97.3 | 98.6 | 94.7 | 97.4 | 97.6 | 98.6 | 95.8 | 98.2 | 96.8 |
| \$30,000 - \$39,999 | 98.8 | 99.3 | 97.3 | 97.5 | 96.5 | 99.2 | 98.2 | 98.0 | 98.6 | 97.8 | 93.7 | 100.0 | 94.8 |
| \$40,000 or more | 98.0 | 98.3 | 98.6 | 98.6 | 99.3 | 98.5 | 98.9 | 97.9 | 100.0 | 99.4 | 100.0 | 99.2 | 97.6 |
| All Households | 92.0 | 91.7 | 93.0 | 91.3 | 91.6 | 93.0 | 92.3 | 92.8 | 89.4 | 91.3 | 92.8 | 94.2 | 94.7 |
| Iowa | | | | | | | | | | | | | |
| \$9,999 or less | 89.7 | 91.1 | 87.8 | 86.8 | 83.8 | 91.0 | 93.8 | 88.9 | 87.8 | 89.1 | 93.1 | 88.8 | 91.3 |
| \$10,000 - \$19,999 | 96.6 | 95.5 | 97.0 | 96.8 | 96.3 | 97.9 | 95.2 | 94.6 | 96.1 | 95.8 | 95.4 | 95.6 | 92.5 |
| \$20,000 - \$29,999 | 97.3 | 96.7 | 96.9 | 98.2 | 98.2 | 99.4 | 98.9 | 98.7 | 96.7 | 98.8 | 98.0 | 98.7 | 99.2 |
| \$30,000 - \$39,999 | 100.0 | 100.0 | 100.0 | 100.0 | 99.1 | 100.0 | 100.0 | 100.0 | 98.5 | 100.0 | 98.2 | 99.0 | 99.1 |
| \$40,000 or more | 99.0 | 99.7 | 99.1 | 98.1 | 98.9 | 99.1 | 100.0 | 100.0 | 100.0 | 98.0 | 100.0 | 99.3 | 98.1 |
| All Households | 95.8 | 95.9 | 95.5 | 95.6 | 94.6 | 97.3 | 97.2 | 95.7 | 95.3 | 96.0 | 96.5 | 96.0 | 95.8 |
| Kansas | | | | | | | | | | | | | |
| \$9,999 or less | 86.5 | 88.8 | 90.1 | 92.2 | 86.9 | 91.6 | 89.2 | 86.8 | 86.6 | 89.7 | 82.1 | 89.3 | 85.5 |
| \$10,000 - \$19,999 | 92.9 | 91.2 | 91.1 | 93.9 | 93.4 | 88.4 | 94.0 | 93.1 | 95.2 | 95.8 | 94.0 | 93.1 | 93.7 |
| \$20,000 - \$29,999 | 97.7 | 97.0 | 93.7 | 96.5 | 98.5 | 98.6 | 97.2 | 96.2 | 94.9 | 99.0 | 99.6 | 97.8 | 96.9 |
| \$30,000 - \$39,999 | 99.0 | 99.5 | 99.2 | 98.7 | 100.0 | 98.0 | 98.8 | 98.5 | 100.0 | 99.1 | 98.5 | 98.7 | 99.2 |
| \$40,000 or more | 100.0 | 99.1 | 97.9 | 97.9 | 100.0 | 99.4 | 100.0 | 98.6 | 100.0 | 100.0 | 99.1 | 99.7 | 97.4 |
| All Households | 94.5 | 94.8 | 93.8 | 95.5 | 95.3 | 94.5 | 95.5 | 94.3 | 94.8 | 96.5 | 94.1 | 94.8 | 93.6 |
| Kentucky | | | | | | | | | | | | | |
| \$9,999 or less | 72.1 | 79.1 | 75.4 | 73.8 | 76.0 | 78.8 | 79.2 | 75.2 | 77.6 | 80.8 | 78.9 | 78.1 | 81.0 |
| \$10,000 - \$19,999 | 89.2 | 88.7 | 86.8 | 90.4 | 90.9 | 89.0 | 87.9 | 89.7 | 91.8 | 91.8 | 94.7 | 93.9 | 91.7 |
| \$20,000 - \$29,999 | 93.5 | 94.6 | 94.8 | 90.5 | 96.2 | 95.1 | 98.4 | 93.9 | 96.0 | 97.6 | 92.3 | 97.1 | 96.5 |
| \$30,000 - \$39,999 | 94.2 | 95.8 | 95.8 | 97.3 | 94.4 | 98.6 | 98.7 | 100.0 | 97.9 | 97.3 | 96.3 | 97.8 | 100.0 |
| \$40,000 or more | 97.3 | 98.4 | 100.0 | 98.9 | 100.0 | 100.0 | 98.8 | 99.0 | 100.0 | 100.0 | 99.3 | 100.0 | 94.8 |
| All Households | 87.1 | 89.1 | 87.3 | 87.5 | 89.5 | 89.5 | 90.4 | 89.2 | 90.2 | 90.9 | 90.1 | 91.2 | 91.3 |

* Current dollar equivalents are at the end of Table 6.14

Table 6.14
Percentage of Households with Telephone Service in March

| Total Household Income in March 1984 Dollars * | 1997 | 1998 | 1999 | 2000 | 2001 | 2002 | 2003 | 2004 | 2005 | 2006 | 2007 | 2008 |
|---|-------------|-------------|-------------|-------------|-------------|-------------|-------------|-------------|-------------|-------------|-------------|-------------|
| Idaho | | | | | | | | | | | | |
| \$9,999 or less | 87.9 | 85.6 | 81.9 | 84.4 | 87.6 | 91.1 | 88.2 | 89.4 | 90.0 | 90.2 | 93.0 | 95.2 |
| \$10,000 - \$19,999 | 95.8 | 90.2 | 93.6 | 93.9 | 94.9 | 92.5 | 95.0 | 96.6 | 91.6 | 95.6 | 94.2 | 96.7 |
| \$20,000 - \$29,999 | 96.5 | 93.0 | 95.8 | 94.4 | 96.5 | 97.8 | 96.3 | 98.9 | 96.7 | 96.4 | 98.1 | 97.7 |
| \$30,000 - \$39,999 | 97.1 | 98.6 | 97.9 | 97.2 | 92.2 | 98.3 | 99.0 | 97.9 | 99.4 | 99.0 | 96.2 | 99.4 |
| \$40,000 or more | 98.4 | 98.5 | 97.9 | 100.0 | 95.4 | 98.9 | 99.2 | 98.8 | 95.3 | 98.0 | 99.4 | 97.9 |
| All Households | 95.0 | 92.5 | 93.3 | 93.7 | 93.4 | 95.4 | 95.5 | 96.6 | 94.4 | 95.8 | 96.2 | 97.3 |
| Illinois | | | | | | | | | | | | |
| \$9,999 or less | 83.2 | 81.7 | 75.3 | 78.8 | 81.9 | 83.9 | 80.0 | 81.9 | 81.6 | 79.5 | 84.0 | 86.4 |
| \$10,000 - \$19,999 | 92.5 | 91.4 | 89.9 | 92.6 | 89.1 | 91.9 | 93.0 | 88.6 | 87.9 | 89.6 | 92.5 | 93.8 |
| \$20,000 - \$29,999 | 96.7 | 93.0 | 94.2 | 94.3 | 93.2 | 94.9 | 92.9 | 91.3 | 90.8 | 92.8 | 94.3 | 94.3 |
| \$30,000 - \$39,999 | 96.8 | 97.4 | 96.9 | 97.9 | 93.7 | 96.9 | 96.9 | 92.4 | 92.7 | 93.1 | 97.6 | 96.4 |
| \$40,000 or more | 97.9 | 97.6 | 97.1 | 97.7 | 96.3 | 98.1 | 98.0 | 96.4 | 94.5 | 94.5 | 96.7 | 96.7 |
| All Households | 93.5 | 92.6 | 91.3 | 93.0 | 91.4 | 93.5 | 92.3 | 90.5 | 89.6 | 90.2 | 93.1 | 93.6 |
| Indiana | | | | | | | | | | | | |
| \$9,999 or less | 91.6 | 84.5 | 83.3 | 92.4 | 85.3 | 88.5 | 87.5 | 83.9 | 83.3 | 80.8 | 81.3 | 81.7 |
| \$10,000 - \$19,999 | 93.3 | 90.6 | 97.1 | 92.7 | 93.5 | 94.1 | 91.4 | 91.5 | 90.5 | 87.7 | 89.1 | 90.1 |
| \$20,000 - \$29,999 | 94.6 | 98.7 | 95.1 | 98.4 | 96.2 | 95.9 | 98.0 | 92.0 | 94.7 | 96.2 | 94.4 | 93.7 |
| \$30,000 - \$39,999 | 96.8 | 97.9 | 96.4 | 99.0 | 98.8 | 98.9 | 95.8 | 93.2 | 90.6 | 96.5 | 95.2 | 95.2 |
| \$40,000 or more | 95.9 | 97.2 | 96.9 | 96.4 | 96.6 | 98.0 | 98.5 | 96.8 | 96.7 | 96.9 | 97.2 | 97.7 |
| All Households | 94.3 | 93.9 | 93.8 | 95.7 | 94.0 | 94.8 | 94.1 | 91.6 | 91.3 | 90.9 | 91.3 | 91.4 |
| Iowa | | | | | | | | | | | | |
| \$9,999 or less | 87.7 | 93.3 | 92.5 | 90.1 | 94.7 | 95.0 | 93.2 | 91.0 | 92.2 | 92.9 | 88.2 | 91.8 |
| \$10,000 - \$19,999 | 96.3 | 96.8 | 97.1 | 96.3 | 97.0 | 95.0 | 95.1 | 93.7 | 96.5 | 96.9 | 97.8 | 96.3 |
| \$20,000 - \$29,999 | 98.1 | 95.1 | 94.2 | 97.3 | 99.2 | 98.7 | 98.3 | 96.2 | 97.0 | 98.8 | 97.4 | 98.9 |
| \$30,000 - \$39,999 | 97.9 | 100.0 | 99.4 | 97.5 | 98.3 | 97.1 | 99.1 | 97.1 | 96.1 | 97.0 | 98.9 | 98.6 |
| \$40,000 or more | 100.0 | 98.5 | 97.9 | 100.0 | 98.6 | 99.8 | 98.7 | 98.5 | 99.2 | 97.8 | 98.8 | 99.2 |
| All Households | 96.1 | 96.6 | 96.2 | 96.5 | 97.6 | 97.1 | 96.7 | 95.2 | 96.3 | 96.7 | 96.3 | 97.0 |
| Kansas | | | | | | | | | | | | |
| \$9,999 or less | 87.0 | 91.2 | 94.4 | 83.2 | 79.3 | 88.6 | 89.1 | 87.9 | 86.4 | 87.2 | 89.0 | 88.4 |
| \$10,000 - \$19,999 | 92.4 | 89.9 | 94.7 | 93.8 | 91.3 | 95.2 | 94.9 | 91.9 | 93.4 | 92.3 | 93.9 | 98.5 |
| \$20,000 - \$29,999 | 98.6 | 100.0 | 96.8 | 96.7 | 97.7 | 96.1 | 97.9 | 97.0 | 97.2 | 97.0 | 96.3 | 97.9 |
| \$30,000 - \$39,999 | 100.0 | 97.2 | 100.0 | 99.0 | 97.5 | 99.3 | 98.6 | 96.1 | 97.7 | 98.0 | 97.2 | 98.2 |
| \$40,000 or more | 100.0 | 99.0 | 100.0 | 98.9 | 98.0 | 99.5 | 99.6 | 98.3 | 98.0 | 98.0 | 99.4 | 100.0 |
| All Households | 94.9 | 95.2 | 97.0 | 94.1 | 92.5 | 95.7 | 96.0 | 94.2 | 94.1 | 94.2 | 95.1 | 96.7 |
| Kentucky | | | | | | | | | | | | |
| \$9,999 or less | 87.7 | 83.4 | 81.1 | 90.4 | 84.8 | 90.2 | 84.7 | 85.3 | 85.4 | 82.4 | 88.7 | 87.1 |
| \$10,000 - \$19,999 | 90.0 | 94.7 | 94.7 | 91.3 | 87.8 | 94.2 | 93.8 | 88.9 | 91.4 | 86.5 | 95.2 | 91.2 |
| \$20,000 - \$29,999 | 96.9 | 98.1 | 96.4 | 95.5 | 96.1 | 98.6 | 98.1 | 94.9 | 89.7 | 92.0 | 95.5 | 95.6 |
| \$30,000 - \$39,999 | 99.1 | 98.7 | 98.7 | 97.2 | 98.9 | 99.4 | 98.5 | 95.1 | 95.9 | 95.3 | 96.3 | 97.0 |
| \$40,000 or more | 96.2 | 99.2 | 99.4 | 97.9 | 96.9 | 98.4 | 99.4 | 97.2 | 95.3 | 97.3 | 97.7 | 98.3 |
| All Households | 93.1 | 94.1 | 93.4 | 93.9 | 91.9 | 95.7 | 94.2 | 91.5 | 90.6 | 89.5 | 94.2 | 92.8 |

* Current dollar equivalents are at the end of Table 6.14

Table 6.14
Percentage of Households with Telephone Service in March

| Total Household Income in March 1984 Dollars * | 1984 | 1985 | 1986 | 1987 | 1988 | 1989 | 1990 | 1991 | 1992 | 1993 | 1994 | 1995 | 1996 |
|---|-------------|-------------|-------------|-------------|-------------|-------------|-------------|-------------|-------------|-------------|-------------|-------------|-------------|
| Louisiana | | | | | | | | | | | | | |
| \$9,999 or less | 80.9 | 79.6 | 78.2 | 72.2 | 68.8 | 79.7 | 77.5 | 85.3 | 84.2 | 77.3 | 81.7 | 81.9 | 79.5 |
| \$10,000 - \$19,999 | 88.0 | 91.1 | 89.8 | 82.5 | 88.1 | 89.8 | 94.3 | 93.7 | 91.2 | 92.5 | 93.4 | 90.3 | 95.0 |
| \$20,000 - \$29,999 | 94.1 | 95.1 | 94.9 | 95.2 | 97.8 | 98.8 | 97.2 | 98.0 | 97.9 | 95.7 | 95.0 | 96.4 | 93.2 |
| \$30,000 - \$39,999 | 97.0 | 99.2 | 97.3 | 100.0 | 97.9 | 98.7 | 99.1 | 97.2 | 99.5 | 100.0 | 98.4 | 100.0 | 93.9 |
| \$40,000 or more | 98.0 | 99.1 | 100.0 | 100.0 | 100.0 | 98.3 | 99.0 | 100.0 | 100.0 | 100.0 | 98.1 | 98.1 | 97.8 |
| All Households | 89.6 | 90.7 | 90.6 | 87.1 | 87.1 | 90.8 | 90.5 | 93.0 | 92.7 | 90.4 | 91.6 | 91.0 | 90.5 |
| Maine | | | | | | | | | | | | | |
| \$9,999 or less | 83.1 | 87.3 | 83.9 | 92.1 | 88.0 | 86.6 | 91.7 | 86.9 | 82.4 | 91.8 | 86.7 | 88.4 | 91.9 |
| \$10,000 - \$19,999 | 94.0 | 91.4 | 96.0 | 88.4 | 92.6 | 94.8 | 95.0 | 96.4 | 89.3 | 95.7 | 96.7 | 94.0 | 94.8 |
| \$20,000 - \$29,999 | 98.5 | 99.3 | 94.8 | 97.1 | 96.8 | 98.7 | 96.7 | 96.9 | 95.8 | 99.3 | 96.4 | 98.9 | 98.7 |
| \$30,000 - \$39,999 | 100.0 | 98.9 | 96.0 | 97.0 | 98.9 | 97.8 | 100.0 | 100.0 | 98.5 | 100.0 | 100.0 | 100.0 | 100.0 |
| \$40,000 or more | 100.0 | 98.2 | 98.6 | 100.0 | 98.2 | 100.0 | 100.0 | 99.0 | 98.6 | 100.0 | 100.0 | 100.0 | 98.1 |
| All Households | 94.3 | 94.2 | 92.8 | 94.2 | 94.3 | 95.2 | 96.5 | 95.6 | 91.8 | 96.9 | 95.0 | 95.4 | 96.5 |
| Maryland | | | | | | | | | | | | | |
| \$9,999 or less | 87.0 | 85.3 | 82.5 | 85.4 | 86.3 | 78.7 | 83.0 | 92.2 | 86.2 | 86.6 | 95.5 | 87.1 | 92.1 |
| \$10,000 - \$19,999 | 94.9 | 90.6 | 95.4 | 95.5 | 95.2 | 97.1 | 94.6 | 94.6 | 93.8 | 94.7 | 94.3 | 93.3 | 93.3 |
| \$20,000 - \$29,999 | 97.9 | 97.6 | 97.9 | 97.3 | 99.1 | 95.5 | 96.8 | 100.0 | 97.8 | 98.3 | 94.1 | 96.2 | 95.6 |
| \$30,000 - \$39,999 | 99.4 | 100.0 | 100.0 | 100.0 | 98.4 | 100.0 | 98.5 | 97.3 | 98.8 | 96.1 | 95.8 | 98.0 | 96.8 |
| \$40,000 or more | 98.5 | 99.7 | 99.6 | 100.0 | 99.2 | 100.0 | 99.5 | 99.2 | 98.9 | 100.0 | 97.3 | 98.0 | 100.0 |
| All Households | 96.2 | 95.3 | 95.8 | 96.3 | 96.5 | 95.8 | 95.5 | 97.3 | 95.7 | 95.9 | 95.6 | 94.8 | 96.2 |
| Massachusetts | | | | | | | | | | | | | |
| \$9,999 or less | 88.2 | 87.9 | 89.0 | 89.9 | 88.7 | 88.3 | 90.0 | 90.1 | 91.8 | 91.3 | 92.0 | 90.7 | 87.3 |
| \$10,000 - \$19,999 | 93.1 | 95.0 | 95.4 | 94.8 | 96.9 | 95.0 | 94.5 | 95.4 | 94.8 | 97.0 | 95.6 | 94.7 | 94.5 |
| \$20,000 - \$29,999 | 97.7 | 97.3 | 97.2 | 99.2 | 98.6 | 99.1 | 98.3 | 98.2 | 98.4 | 98.9 | 96.0 | 96.4 | 96.1 |
| \$30,000 - \$39,999 | 100.0 | 98.5 | 98.7 | 98.8 | 98.7 | 98.4 | 99.5 | 99.7 | 99.2 | 99.3 | 98.0 | 99.2 | 98.6 |
| \$40,000 or more | 99.1 | 99.4 | 99.5 | 99.4 | 99.8 | 99.8 | 99.6 | 99.6 | 99.7 | 99.9 | 98.8 | 98.7 | 99.1 |
| All Households | 95.7 | 95.9 | 96.2 | 96.7 | 96.9 | 96.6 | 96.7 | 96.6 | 96.9 | 97.4 | 96.2 | 96.0 | 95.2 |
| Michigan | | | | | | | | | | | | | |
| \$9,999 or less | 80.9 | 81.0 | 85.0 | 82.7 | 84.5 | 84.3 | 82.7 | 84.2 | 81.1 | 90.2 | 89.6 | 87.6 | 84.2 |
| \$10,000 - \$19,999 | 93.2 | 92.2 | 91.8 | 95.3 | 93.6 | 94.2 | 93.2 | 94.6 | 94.9 | 95.1 | 93.8 | 96.2 | 92.9 |
| \$20,000 - \$29,999 | 97.8 | 96.9 | 97.2 | 95.9 | 97.1 | 95.9 | 97.0 | 98.9 | 97.8 | 97.8 | 98.1 | 97.1 | 96.1 |
| \$30,000 - \$39,999 | 99.1 | 98.7 | 97.7 | 99.1 | 99.1 | 99.1 | 98.7 | 98.4 | 99.1 | 99.7 | 98.5 | 96.5 | 97.8 |
| \$40,000 or more | 99.7 | 99.5 | 98.9 | 98.8 | 99.2 | 99.6 | 99.5 | 99.5 | 99.3 | 99.6 | 99.2 | 98.7 | 99.3 |
| All Households | 93.3 | 92.7 | 93.6 | 94.2 | 94.5 | 94.6 | 94.2 | 94.7 | 94.1 | 96.3 | 95.6 | 95.3 | 94.0 |
| Minnesota | | | | | | | | | | | | | |
| \$9,999 or less | 85.2 | 90.4 | 85.5 | 87.3 | 92.3 | 90.4 | 89.6 | 92.6 | 86.2 | 93.5 | 87.4 | 93.9 | 95.8 |
| \$10,000 - \$19,999 | 95.7 | 97.9 | 95.7 | 96.1 | 95.5 | 96.6 | 96.1 | 97.5 | 99.5 | 98.8 | 97.5 | 96.9 | 96.5 |
| \$20,000 - \$29,999 | 99.7 | 99.3 | 99.2 | 98.2 | 100.0 | 98.2 | 98.5 | 98.0 | 100.0 | 98.5 | 98.4 | 95.6 | 96.6 |
| \$30,000 - \$39,999 | 99.7 | 97.8 | 99.1 | 98.9 | 98.4 | 97.6 | 98.8 | 97.4 | 100.0 | 99.0 | 100.0 | 98.4 | 99.0 |
| \$40,000 or more | 99.5 | 99.5 | 100.0 | 99.4 | 99.3 | 100.0 | 99.3 | 100.0 | 100.0 | 99.4 | 100.0 | 99.4 | 100.0 |
| All Households | 95.9 | 97.1 | 95.6 | 95.9 | 97.1 | 96.5 | 96.5 | 97.2 | 97.0 | 97.7 | 96.5 | 96.8 | 97.7 |

* Current dollar equivalents are at the end of Table 6.14

Table 6.14
Percentage of Households with Telephone Service in March

| Total Household Income in March 1984 Dollars * | 1997 | 1998 | 1999 | 2000 | 2001 | 2002 | 2003 | 2004 | 2005 | 2006 | 2007 | 2008 |
|---|-------|-------|-------|-------|-------|------|-------|------|------|------|------|-------|
| Louisiana | | | | | | | | | | | | |
| \$9,999 or less | 81.7 | 84.2 | 82.3 | 85.4 | 86.7 | 84.1 | 82.8 | 85.2 | 80.8 | 83.0 | 88.2 | 92.6 |
| \$10,000 - \$19,999 | 93.6 | 93.6 | 91.7 | 92.2 | 92.5 | 91.2 | 94.6 | 90.9 | 87.4 | 95.9 | 96.6 | 97.0 |
| \$20,000 - \$29,999 | 95.0 | 97.1 | 90.5 | 91.2 | 96.5 | 93.3 | 98.4 | 89.0 | 94.1 | 99.2 | 95.2 | 96.8 |
| \$30,000 - \$39,999 | 92.4 | 97.9 | 94.1 | 90.7 | 100.0 | 96.2 | 98.7 | 98.5 | 98.7 | 92.2 | 99.1 | 96.0 |
| \$40,000 or more | 98.3 | 98.0 | 98.8 | 96.0 | 98.0 | 97.1 | 98.4 | 98.3 | 96.3 | 94.9 | 95.9 | 98.5 |
| All Households | 91.2 | 93.5 | 90.6 | 90.9 | 93.3 | 91.4 | 93.2 | 91.2 | 89.9 | 92.7 | 94.1 | 96.1 |
| Maine | | | | | | | | | | | | |
| \$9,999 or less | 90.5 | 92.6 | 94.5 | 98.0 | 97.7 | 96.5 | 96.4 | 91.8 | 91.2 | 93.3 | 92.9 | 93.8 |
| \$10,000 - \$19,999 | 90.3 | 93.2 | 95.6 | 97.5 | 97.6 | 97.9 | 96.3 | 95.8 | 97.0 | 95.6 | 97.7 | 97.0 |
| \$20,000 - \$29,999 | 95.6 | 97.8 | 98.6 | 98.4 | 97.6 | 99.5 | 99.4 | 99.7 | 95.5 | 97.5 | 99.3 | 99.3 |
| \$30,000 - \$39,999 | 95.3 | 98.5 | 100.0 | 100.0 | 98.9 | 98.9 | 100.0 | 98.5 | 96.8 | 96.5 | 97.6 | 99.6 |
| \$40,000 or more | 98.9 | 100.0 | 100.0 | 99.2 | 99.3 | 98.7 | 99.7 | 98.5 | 97.5 | 98.0 | 98.0 | 100.0 |
| All Households | 93.7 | 95.9 | 97.6 | 98.5 | 98.2 | 98.2 | 98.1 | 96.4 | 95.4 | 96.1 | 97.1 | 97.9 |
| Maryland | | | | | | | | | | | | |
| \$9,999 or less | 85.9 | 89.7 | 91.6 | 91.2 | 87.5 | 90.2 | 95.7 | 90.5 | 83.1 | 89.0 | 91.5 | 87.7 |
| \$10,000 - \$19,999 | 96.9 | 93.7 | 93.7 | 94.1 | 92.2 | 94.5 | 98.4 | 90.4 | 90.2 | 93.8 | 94.2 | 92.1 |
| \$20,000 - \$29,999 | 96.2 | 94.9 | 99.3 | 96.9 | 95.1 | 99.0 | 95.6 | 96.2 | 96.2 | 96.5 | 97.1 | 94.6 |
| \$30,000 - \$39,999 | 97.0 | 97.3 | 100.0 | 97.9 | 98.2 | 97.9 | 100.0 | 92.3 | 96.3 | 95.0 | 95.5 | 94.8 |
| \$40,000 or more | 98.0 | 100.0 | 98.3 | 98.4 | 99.5 | 99.3 | 99.8 | 98.4 | 96.5 | 97.4 | 97.3 | 98.1 |
| All Households | 95.3 | 96.1 | 97.0 | 96.4 | 95.5 | 96.8 | 98.3 | 94.6 | 93.1 | 95.0 | 95.7 | 94.5 |
| Massachusetts | | | | | | | | | | | | |
| \$9,999 or less | 91.7 | 84.3 | 90.2 | 89.8 | 90.8 | 94.4 | 93.3 | 93.9 | 90.3 | 84.7 | 91.6 | 92.1 |
| \$10,000 - \$19,999 | 93.0 | 93.3 | 93.8 | 89.2 | 91.9 | 93.2 | 97.4 | 95.3 | 94.0 | 93.1 | 98.4 | 95.8 |
| \$20,000 - \$29,999 | 97.1 | 97.8 | 94.5 | 95.5 | 98.6 | 96.1 | 98.2 | 98.6 | 91.7 | 91.0 | 98.2 | 98.6 |
| \$30,000 - \$39,999 | 100.0 | 97.7 | 97.0 | 97.1 | 98.5 | 97.3 | 98.5 | 97.9 | 95.4 | 97.8 | 96.6 | 97.1 |
| \$40,000 or more | 98.2 | 97.4 | 98.7 | 97.7 | 98.5 | 97.5 | 98.9 | 98.6 | 96.0 | 97.1 | 97.2 | 98.4 |
| All Households | 95.9 | 94.1 | 95.2 | 94.0 | 95.8 | 95.9 | 97.3 | 96.9 | 93.8 | 93.1 | 96.3 | 96.6 |
| Michigan | | | | | | | | | | | | |
| \$9,999 or less | 86.0 | 87.1 | 83.5 | 88.1 | 86.6 | 86.4 | 89.1 | 87.6 | 84.5 | 84.4 | 84.6 | 90.4 |
| \$10,000 - \$19,999 | 92.9 | 95.0 | 93.3 | 95.7 | 95.2 | 93.2 | 94.5 | 93.3 | 91.3 | 93.5 | 95.9 | 96.0 |
| \$20,000 - \$29,999 | 98.3 | 96.9 | 95.3 | 97.6 | 95.4 | 96.2 | 95.7 | 93.9 | 91.4 | 96.0 | 97.1 | 97.9 |
| \$30,000 - \$39,999 | 98.6 | 96.7 | 97.3 | 97.0 | 99.5 | 97.6 | 97.0 | 96.2 | 95.9 | 97.9 | 97.2 | 97.4 |
| \$40,000 or more | 98.5 | 98.9 | 98.4 | 98.6 | 98.7 | 98.7 | 98.8 | 98.2 | 96.1 | 96.9 | 98.4 | 98.9 |
| All Households | 94.9 | 95.1 | 93.9 | 95.8 | 95.3 | 94.7 | 95.0 | 94.0 | 91.7 | 93.7 | 94.6 | 96.2 |
| Minnesota | | | | | | | | | | | | |
| \$9,999 or less | 91.7 | 90.0 | 86.5 | 94.1 | 90.7 | 92.1 | 87.7 | 93.8 | 92.0 | 92.5 | 94.5 | 95.3 |
| \$10,000 - \$19,999 | 96.8 | 98.3 | 92.6 | 98.8 | 96.3 | 95.8 | 94.5 | 96.2 | 94.9 | 95.4 | 97.2 | 95.5 |
| \$20,000 - \$29,999 | 100.0 | 97.7 | 98.8 | 97.9 | 97.9 | 97.7 | 99.3 | 98.9 | 95.8 | 99.6 | 97.7 | 99.0 |
| \$30,000 - \$39,999 | 97.1 | 98.9 | 97.9 | 97.0 | 97.3 | 98.8 | 99.1 | 99.4 | 97.6 | 97.8 | 97.7 | 98.3 |
| \$40,000 or more | 100.0 | 99.4 | 99.1 | 99.4 | 99.0 | 99.9 | 98.8 | 99.2 | 96.4 | 98.8 | 99.9 | 99.6 |
| All Households | 97.4 | 97.3 | 95.7 | 97.8 | 97.1 | 97.5 | 96.7 | 97.8 | 95.6 | 97.2 | 97.8 | 97.8 |

* Current dollar equivalents are at the end of Table 6.14

Table 6.14
Percentage of Households with Telephone Service in March

| Total Household Income in March 1984 Dollars * | 1984 | 1985 | 1986 | 1987 | 1988 | 1989 | 1990 | 1991 | 1992 | 1993 | 1994 | 1995 | 1996 |
|---|-------|-------|-------|-------|-------|-------|-------|-------|-------|-------|-------|-------|-------|
| Mississippi | | | | | | | | | | | | | |
| \$9,999 or less | 71.3 | 69.1 | 65.5 | 68.2 | 74.2 | 68.7 | 76.9 | 73.5 | 76.9 | 75.7 | 78.6 | 73.6 | 76.1 |
| \$10,000 - \$19,999 | 79.0 | 81.4 | 86.5 | 84.3 | 79.4 | 86.3 | 87.5 | 88.3 | 88.5 | 88.9 | 91.5 | 88.5 | 86.1 |
| \$20,000 - \$29,999 | 92.0 | 92.7 | 90.8 | 94.2 | 93.1 | 95.0 | 94.4 | 93.8 | 94.0 | 95.9 | 94.5 | 96.7 | 91.5 |
| \$30,000 - \$39,999 | 96.3 | 91.6 | 93.9 | 96.5 | 93.3 | 98.9 | 100.0 | 100.0 | 97.7 | 96.0 | 96.0 | 94.5 | 98.6 |
| \$40,000 or more | 98.4 | 97.2 | 97.9 | 95.4 | 98.9 | 98.9 | 100.0 | 98.8 | 97.3 | 97.3 | 96.1 | 99.1 | 95.6 |
| All Households | 81.9 | 81.7 | 82.1 | 82.8 | 83.9 | 84.7 | 88.1 | 86.4 | 86.9 | 87.0 | 88.9 | 87.2 | 86.7 |
| Missouri | | | | | | | | | | | | | |
| \$9,999 or less | 82.5 | 83.3 | 83.8 | 78.8 | 78.4 | 77.6 | 81.2 | 85.6 | 88.6 | 80.1 | 83.2 | 85.5 | 87.3 |
| \$10,000 - \$19,999 | 90.4 | 90.8 | 91.1 | 92.3 | 96.1 | 91.9 | 87.9 | 92.9 | 91.5 | 94.7 | 91.8 | 93.6 | 98.1 |
| \$20,000 - \$29,999 | 96.9 | 96.9 | 97.4 | 93.4 | 97.3 | 98.5 | 96.3 | 99.0 | 100.0 | 97.6 | 96.4 | 98.4 | 96.6 |
| \$30,000 - \$39,999 | 99.2 | 98.5 | 99.2 | 98.4 | 98.1 | 96.1 | 98.7 | 98.9 | 100.0 | 99.2 | 94.4 | 96.6 | 99.0 |
| \$40,000 or more | 99.4 | 100.0 | 98.0 | 100.0 | 99.4 | 97.5 | 100.0 | 98.2 | 99.0 | 100.0 | 100.0 | 100.0 | 100.0 |
| All Households | 92.2 | 92.8 | 93.1 | 91.5 | 93.0 | 91.0 | 91.9 | 94.2 | 94.8 | 92.8 | 92.1 | 94.1 | 96.3 |
| Montana | | | | | | | | | | | | | |
| \$9,999 or less | 79.6 | 84.0 | 81.2 | 78.3 | 81.4 | 80.4 | 80.2 | 77.9 | 80.5 | 84.6 | 91.3 | 91.1 | 89.4 |
| \$10,000 - \$19,999 | 88.7 | 90.2 | 95.8 | 93.0 | 95.6 | 94.5 | 92.7 | 94.2 | 94.4 | 95.1 | 94.6 | 96.7 | 92.8 |
| \$20,000 - \$29,999 | 96.4 | 97.8 | 97.8 | 94.9 | 90.7 | 96.9 | 95.0 | 95.9 | 96.6 | 97.9 | 96.4 | 97.3 | 97.8 |
| \$30,000 - \$39,999 | 97.4 | 97.7 | 98.9 | 100.0 | 98.9 | 100.0 | 98.3 | 98.6 | 98.5 | 100.0 | 98.5 | 99.1 | 100.0 |
| \$40,000 or more | 100.0 | 98.2 | 98.6 | 97.7 | 97.9 | 97.5 | 100.0 | 100.0 | 100.0 | 98.7 | 99.2 | 100.0 | 95.6 |
| All Households | 90.3 | 92.2 | 93.1 | 91.3 | 91.1 | 92.6 | 91.7 | 91.5 | 92.6 | 94.5 | 95.4 | 96.3 | 94.2 |
| Nebraska | | | | | | | | | | | | | |
| \$9,999 or less | 90.7 | 94.2 | 92.0 | 89.0 | 88.1 | 87.0 | 86.3 | 89.4 | 91.2 | 91.1 | 90.7 | 90.9 | 90.1 |
| \$10,000 - \$19,999 | 97.1 | 93.8 | 93.4 | 93.1 | 97.2 | 96.6 | 97.6 | 95.4 | 98.0 | 98.7 | 96.2 | 98.8 | 97.5 |
| \$20,000 - \$29,999 | 99.2 | 98.1 | 98.9 | 97.2 | 100.0 | 100.0 | 97.4 | 97.4 | 98.3 | 97.6 | 99.4 | 99.3 | 98.0 |
| \$30,000 - \$39,999 | 100.0 | 100.0 | 97.3 | 100.0 | 100.0 | 100.0 | 100.0 | 100.0 | 99.2 | 100.0 | 99.3 | 98.0 | 95.5 |
| \$40,000 or more | 100.0 | 98.7 | 100.0 | 99.1 | 98.4 | 100.0 | 100.0 | 100.0 | 100.0 | 100.0 | 100.0 | 97.8 | 99.2 |
| All Households | 96.6 | 96.5 | 95.8 | 94.9 | 96.4 | 96.4 | 95.8 | 95.9 | 97.2 | 97.3 | 97.0 | 97.1 | 96.0 |
| Nevada | | | | | | | | | | | | | |
| \$9,999 or less | 78.4 | 85.2 | 76.9 | 78.8 | 77.9 | 74.9 | 80.4 | 78.4 | 90.0 | 88.0 | 78.3 | 78.5 | 88.4 |
| \$10,000 - \$19,999 | 89.8 | 84.5 | 92.5 | 91.1 | 89.6 | 91.3 | 91.8 | 89.2 | 91.1 | 92.7 | 92.3 | 92.1 | 90.0 |
| \$20,000 - \$29,999 | 97.7 | 96.6 | 93.0 | 91.7 | 96.2 | 95.5 | 98.1 | 97.2 | 97.0 | 96.2 | 96.6 | 93.4 | 96.0 |
| \$30,000 - \$39,999 | 98.2 | 95.4 | 96.7 | 97.9 | 96.6 | 97.1 | 96.2 | 99.3 | 97.5 | 98.8 | 95.3 | 97.7 | 97.4 |
| \$40,000 or more | 98.6 | 96.3 | 100.0 | 100.0 | 98.7 | 96.8 | 99.1 | 99.4 | 98.4 | 100.0 | 97.2 | 98.8 | 99.3 |
| All Households | 93.0 | 91.4 | 91.3 | 92.5 | 92.0 | 91.5 | 93.6 | 92.9 | 94.7 | 95.1 | 92.6 | 92.3 | 94.1 |
| New Hampshire | | | | | | | | | | | | | |
| \$9,999 or less | 82.2 | 87.8 | 84.9 | 91.7 | 90.2 | 88.7 | 88.3 | 86.1 | 82.1 | 87.4 | 89.0 | 89.7 | 96.1 |
| \$10,000 - \$19,999 | 94.3 | 89.7 | 88.1 | 88.2 | 95.3 | 92.2 | 91.6 | 95.9 | 92.9 | 97.6 | 94.8 | 92.5 | 97.8 |
| \$20,000 - \$29,999 | 98.4 | 92.6 | 97.1 | 92.4 | 98.0 | 98.0 | 96.9 | 95.3 | 97.0 | 98.1 | 94.0 | 97.4 | 98.2 |
| \$30,000 - \$39,999 | 99.0 | 98.7 | 97.5 | 97.5 | 95.7 | 98.0 | 97.6 | 100.0 | 100.0 | 100.0 | 100.0 | 96.4 | 95.2 |
| \$40,000 or more | 100.0 | 97.7 | 100.0 | 98.5 | 99.3 | 98.6 | 100.0 | 100.0 | 98.6 | 100.0 | 100.0 | 99.4 | 99.1 |
| All Households | 94.8 | 93.3 | 94.0 | 94.1 | 96.4 | 95.8 | 95.9 | 96.7 | 94.6 | 97.2 | 95.9 | 95.2 | 97.6 |

* Current dollar equivalents are at the end of Table 6.14

Table 6.14
Percentage of Households with Telephone Service in March

| Total Household Income in March 1984 Dollars * | 1997 | 1998 | 1999 | 2000 | 2001 | 2002 | 2003 | 2004 | 2005 | 2006 | 2007 | 2008 |
|---|-------|-------|-------|-------|------|-------|-------|------|------|------|------|------|
| Mississippi | | | | | | | | | | | | |
| \$9,999 or less | 76.6 | 76.4 | 75.2 | 76.7 | 77.8 | 79.4 | 82.4 | 83.6 | 78.2 | 86.0 | 82.7 | 88.7 |
| \$10,000 - \$19,999 | 90.2 | 89.1 | 85.0 | 92.9 | 86.6 | 94.9 | 90.8 | 90.3 | 88.7 | 87.2 | 92.9 | 92.8 |
| \$20,000 - \$29,999 | 96.8 | 98.5 | 94.3 | 92.6 | 92.3 | 94.5 | 94.3 | 96.2 | 91.7 | 90.8 | 93.9 | 95.2 |
| \$30,000 - \$39,999 | 98.0 | 96.0 | 93.1 | 90.9 | 92.4 | 97.3 | 98.0 | 93.7 | 91.6 | 97.1 | 96.7 | 97.2 |
| \$40,000 or more | 99.0 | 97.3 | 100.0 | 96.5 | 97.1 | 98.5 | 95.8 | 98.7 | 91.6 | 97.4 | 94.3 | 96.7 |
| All Households | 89.4 | 89.3 | 87.2 | 88.9 | 88.0 | 90.9 | 90.4 | 91.5 | 87.1 | 90.4 | 90.7 | 93.1 |
| Missouri | | | | | | | | | | | | |
| \$9,999 or less | 95.2 | 84.4 | 82.7 | 86.1 | 93.2 | 88.3 | 92.3 | 81.4 | 83.7 | 87.8 | 90.0 | 93.7 |
| \$10,000 - \$19,999 | 96.2 | 96.7 | 94.6 | 94.5 | 93.8 | 93.9 | 96.4 | 94.1 | 90.5 | 94.4 | 95.6 | 94.9 |
| \$20,000 - \$29,999 | 96.7 | 96.5 | 95.6 | 96.5 | 97.1 | 96.7 | 100.0 | 96.3 | 94.8 | 96.4 | 97.3 | 98.0 |
| \$30,000 - \$39,999 | 100.0 | 98.9 | 99.2 | 100.0 | 98.4 | 97.8 | 97.9 | 98.0 | 99.7 | 91.5 | 98.2 | 98.7 |
| \$40,000 or more | 100.0 | 99.3 | 100.0 | 99.2 | 99.6 | 99.1 | 99.2 | 98.3 | 96.1 | 96.5 | 98.0 | 99.0 |
| All Households | 97.5 | 95.0 | 94.8 | 95.5 | 96.7 | 95.4 | 97.2 | 93.5 | 92.3 | 93.4 | 95.7 | 96.7 |
| Montana | | | | | | | | | | | | |
| \$9,999 or less | 86.3 | 87.2 | 88.0 | 88.0 | 90.2 | 92.9 | 89.1 | 88.1 | 86.7 | 86.3 | 90.6 | 84.7 |
| \$10,000 - \$19,999 | 93.1 | 91.3 | 96.9 | 95.5 | 95.8 | 98.4 | 95.5 | 94.4 | 93.7 | 90.6 | 96.9 | 95.8 |
| \$20,000 - \$29,999 | 98.1 | 97.9 | 98.7 | 98.4 | 97.5 | 96.5 | 97.1 | 96.1 | 96.0 | 93.9 | 97.5 | 98.5 |
| \$30,000 - \$39,999 | 98.8 | 97.8 | 99.1 | 98.5 | 98.2 | 97.0 | 97.4 | 97.5 | 97.0 | 98.6 | 97.7 | 98.4 |
| \$40,000 or more | 99.2 | 97.2 | 97.6 | 99.1 | 94.0 | 95.5 | 98.8 | 95.9 | 96.0 | 96.6 | 97.0 | 98.5 |
| All Households | 94.1 | 93.2 | 95.6 | 95.1 | 94.8 | 96.1 | 94.9 | 93.7 | 92.9 | 92.1 | 95.7 | 94.7 |
| Nebraska | | | | | | | | | | | | |
| \$9,999 or less | 92.8 | 92.5 | 85.1 | 96.6 | 93.1 | 92.7 | 89.4 | 88.9 | 84.4 | 81.2 | 82.1 | 87.6 |
| \$10,000 - \$19,999 | 97.5 | 94.4 | 94.8 | 96.6 | 97.4 | 96.7 | 95.0 | 92.8 | 93.5 | 94.2 | 94.2 | 93.5 |
| \$20,000 - \$29,999 | 97.4 | 96.8 | 98.6 | 100.0 | 98.2 | 95.3 | 98.7 | 97.3 | 96.8 | 98.3 | 94.8 | 96.4 |
| \$30,000 - \$39,999 | 100.0 | 98.5 | 97.5 | 100.0 | 98.8 | 97.9 | 99.3 | 97.8 | 99.2 | 96.5 | 97.5 | 99.5 |
| \$40,000 or more | 98.0 | 97.9 | 98.9 | 98.4 | 98.5 | 98.9 | 99.8 | 98.6 | 99.3 | 97.5 | 99.3 | 98.1 |
| All Households | 97.0 | 95.7 | 94.6 | 98.1 | 97.3 | 96.5 | 96.4 | 95.1 | 94.3 | 93.6 | 93.8 | 94.9 |
| Nevada | | | | | | | | | | | | |
| \$9,999 or less | 90.8 | 79.3 | 78.2 | 89.7 | 89.0 | 92.1 | 84.7 | 86.6 | 86.8 | 86.0 | 85.5 | 90.5 |
| \$10,000 - \$19,999 | 91.3 | 88.8 | 93.3 | 94.0 | 94.2 | 93.3 | 94.7 | 93.0 | 89.8 | 92.4 | 93.0 | 90.7 |
| \$20,000 - \$29,999 | 92.3 | 95.4 | 97.0 | 95.9 | 96.2 | 95.8 | 96.5 | 91.7 | 88.4 | 91.8 | 93.4 | 94.2 |
| \$30,000 - \$39,999 | 96.3 | 100.0 | 95.1 | 96.2 | 96.6 | 98.2 | 96.6 | 96.4 | 93.4 | 95.5 | 96.3 | 97.2 |
| \$40,000 or more | 98.0 | 98.6 | 95.2 | 98.8 | 97.3 | 99.0 | 98.1 | 97.5 | 92.8 | 96.8 | 96.8 | 98.4 |
| All Households | 93.8 | 92.5 | 92.5 | 95.4 | 95.1 | 95.9 | 94.8 | 93.3 | 90.4 | 92.7 | 93.5 | 94.4 |
| New Hampshire | | | | | | | | | | | | |
| \$9,999 or less | 93.6 | 88.6 | 90.2 | 95.6 | 95.3 | 92.7 | 90.7 | 92.0 | 91.0 | 96.1 | 92.1 | 94.2 |
| \$10,000 - \$19,999 | 97.3 | 93.3 | 96.3 | 96.4 | 96.9 | 97.0 | 99.0 | 93.6 | 93.4 | 92.9 | 94.4 | 95.1 |
| \$20,000 - \$29,999 | 96.4 | 94.5 | 96.4 | 96.6 | 98.8 | 99.3 | 97.1 | 92.1 | 96.5 | 96.7 | 98.2 | 95.1 |
| \$30,000 - \$39,999 | 98.3 | 100.0 | 95.5 | 100.0 | 99.1 | 100.0 | 98.8 | 98.1 | 97.5 | 97.2 | 97.8 | 97.9 |
| \$40,000 or more | 99.1 | 98.7 | 97.6 | 100.0 | 99.3 | 98.7 | 99.1 | 98.2 | 97.2 | 94.8 | 98.3 | 99.4 |
| All Households | 97.1 | 95.4 | 95.7 | 98.0 | 98.1 | 97.8 | 97.4 | 95.4 | 95.5 | 95.3 | 96.7 | 97.0 |

* Current dollar equivalents are at the end of Table 6.14

Table 6.14
Percentage of Households with Telephone Service in March

| Total Household Income in March 1984 Dollars * | 1984 | 1985 | 1986 | 1987 | 1988 | 1989 | 1990 | 1991 | 1992 | 1993 | 1994 | 1995 | 1996 |
|---|------|-------|------|-------|-------|-------|-------|-------|------|-------|-------|-------|-------|
| New Jersey | | | | | | | | | | | | | |
| \$9,999 or less | 83.2 | 84.3 | 80.0 | 81.6 | 85.4 | 86.8 | 86.6 | 83.5 | 84.8 | 83.2 | 83.4 | 81.9 | 83.4 |
| \$10,000 - \$19,999 | 91.1 | 94.6 | 93.9 | 93.6 | 89.0 | 92.5 | 94.3 | 92.1 | 91.1 | 93.5 | 93.6 | 88.4 | 88.3 |
| \$20,000 - \$29,999 | 96.1 | 96.6 | 96.9 | 94.4 | 95.4 | 95.9 | 95.0 | 96.6 | 98.6 | 94.5 | 96.0 | 91.9 | 91.6 |
| \$30,000 - \$39,999 | 99.1 | 100.0 | 98.4 | 98.3 | 98.1 | 96.5 | 98.5 | 97.8 | 98.2 | 98.5 | 97.7 | 97.5 | 96.1 |
| \$40,000 or more | 98.6 | 99.4 | 98.9 | 99.3 | 99.2 | 99.0 | 98.7 | 99.0 | 98.9 | 99.0 | 97.4 | 96.9 | 98.2 |
| All Households | 93.6 | 95.2 | 94.5 | 94.2 | 94.3 | 95.1 | 95.5 | 94.8 | 94.9 | 94.3 | 94.0 | 92.0 | 92.4 |
| New Mexico | | | | | | | | | | | | | |
| \$9,999 or less | 61.8 | 67.4 | 67.8 | 73.6 | 70.3 | 73.8 | 75.3 | 71.5 | 71.7 | 75.5 | 80.3 | 78.0 | 68.5 |
| \$10,000 - \$19,999 | 81.7 | 80.8 | 83.1 | 87.3 | 84.7 | 84.5 | 83.3 | 85.7 | 89.5 | 88.0 | 87.2 | 87.4 | 87.1 |
| \$20,000 - \$29,999 | 89.8 | 90.7 | 89.9 | 96.8 | 92.6 | 97.1 | 89.2 | 96.5 | 95.1 | 93.7 | 93.5 | 92.4 | 91.1 |
| \$30,000 - \$39,999 | 98.1 | 96.3 | 98.1 | 94.7 | 93.9 | 93.4 | 97.3 | 93.6 | 99.5 | 97.2 | 97.3 | 97.5 | 96.4 |
| \$40,000 or more | 99.0 | 98.2 | 98.4 | 99.3 | 98.6 | 98.7 | 99.3 | 98.9 | 98.7 | 99.1 | 96.2 | 100.0 | 97.9 |
| All Households | 82.1 | 84.3 | 85.2 | 88.2 | 85.5 | 86.5 | 86.4 | 87.3 | 88.6 | 88.7 | 89.4 | 89.0 | 84.3 |
| New York | | | | | | | | | | | | | |
| \$9,999 or less | 78.4 | 80.4 | 81.6 | 82.9 | 82.2 | 80.6 | 75.4 | 77.7 | 83.2 | 84.2 | 83.7 | 84.8 | 85.4 |
| \$10,000 - \$19,999 | 91.9 | 91.8 | 92.7 | 91.8 | 92.3 | 94.1 | 90.7 | 89.8 | 92.9 | 94.5 | 93.5 | 94.4 | 93.3 |
| \$20,000 - \$29,999 | 97.1 | 96.8 | 96.9 | 97.4 | 96.5 | 94.1 | 94.1 | 95.6 | 94.6 | 96.1 | 95.7 | 95.4 | 96.3 |
| \$30,000 - \$39,999 | 98.0 | 98.1 | 98.2 | 97.6 | 96.8 | 98.4 | 96.4 | 98.5 | 97.6 | 97.6 | 98.0 | 96.2 | 97.6 |
| \$40,000 or more | 98.5 | 98.8 | 98.4 | 99.1 | 98.9 | 98.9 | 98.3 | 98.6 | 99.3 | 98.5 | 99.1 | 98.5 | 98.4 |
| All Households | 91.4 | 92.2 | 92.9 | 93.3 | 93.0 | 92.9 | 90.9 | 91.5 | 93.1 | 93.7 | 93.4 | 93.4 | 93.6 |
| North Carolina | | | | | | | | | | | | | |
| \$9,999 or less | 73.5 | 75.7 | 78.4 | 77.5 | 77.1 | 82.4 | 82.7 | 84.1 | 83.6 | 85.0 | 83.9 | 83.5 | 85.5 |
| \$10,000 - \$19,999 | 87.0 | 89.2 | 88.1 | 88.0 | 88.2 | 88.3 | 91.0 | 91.2 | 91.4 | 90.9 | 93.6 | 92.3 | 87.9 |
| \$20,000 - \$29,999 | 96.4 | 94.6 | 94.3 | 94.1 | 95.5 | 96.3 | 95.5 | 95.3 | 96.7 | 96.3 | 94.5 | 95.7 | 95.9 |
| \$30,000 - \$39,999 | 98.5 | 99.4 | 98.2 | 98.0 | 98.5 | 99.4 | 97.9 | 98.1 | 97.5 | 98.5 | 97.0 | 97.6 | 98.2 |
| \$40,000 or more | 98.4 | 99.5 | 98.9 | 99.1 | 99.7 | 100.0 | 99.8 | 100.0 | 99.5 | 99.8 | 99.1 | 98.7 | 99.1 |
| All Households | 89.0 | 89.9 | 90.1 | 89.8 | 90.2 | 92.1 | 92.5 | 92.8 | 92.7 | 93.1 | 92.9 | 92.6 | 92.5 |
| North Dakota | | | | | | | | | | | | | |
| \$9,999 or less | 85.2 | 85.5 | 89.5 | 94.1 | 92.1 | 88.9 | 89.8 | 90.6 | 90.0 | 91.9 | 89.8 | 94.4 | 91.3 |
| \$10,000 - \$19,999 | 95.0 | 94.9 | 93.1 | 98.3 | 95.0 | 98.3 | 97.9 | 97.6 | 97.2 | 98.2 | 97.1 | 97.8 | 95.5 |
| \$20,000 - \$29,999 | 95.7 | 98.9 | 98.1 | 98.6 | 100.0 | 97.7 | 98.3 | 99.2 | 98.9 | 97.5 | 98.3 | 98.9 | 98.1 |
| \$30,000 - \$39,999 | 98.7 | 100.0 | 99.1 | 100.0 | 100.0 | 99.2 | 99.0 | 99.2 | 99.2 | 100.0 | 97.9 | 100.0 | 100.0 |
| \$40,000 or more | 99.0 | 100.0 | 99.2 | 100.0 | 100.0 | 100.0 | 100.0 | 99.0 | 99.0 | 100.0 | 100.0 | 98.8 | 100.0 |
| All Households | 93.9 | 94.9 | 95.0 | 97.9 | 96.8 | 96.5 | 96.7 | 96.7 | 96.3 | 97.2 | 96.3 | 97.6 | 96.2 |
| Ohio | | | | | | | | | | | | | |
| \$9,999 or less | 81.0 | 77.4 | 79.1 | 80.6 | 82.8 | 82.2 | 88.6 | 85.9 | 84.4 | 86.3 | 85.8 | 83.4 | 87.3 |
| \$10,000 - \$19,999 | 93.2 | 91.0 | 94.7 | 94.0 | 93.5 | 94.3 | 95.8 | 94.2 | 93.6 | 93.7 | 94.8 | 95.8 | 92.9 |
| \$20,000 - \$29,999 | 97.0 | 96.8 | 96.4 | 97.6 | 97.4 | 97.5 | 98.0 | 97.1 | 97.8 | 98.0 | 96.7 | 95.5 | 98.7 |
| \$30,000 - \$39,999 | 98.4 | 96.9 | 99.2 | 98.0 | 99.4 | 99.5 | 98.3 | 97.9 | 99.4 | 99.1 | 98.8 | 98.3 | 99.2 |
| \$40,000 or more | 99.4 | 99.3 | 99.4 | 98.5 | 99.4 | 99.6 | 99.6 | 99.8 | 99.0 | 99.7 | 98.7 | 99.3 | 98.8 |
| All Households | 93.2 | 91.6 | 93.5 | 93.4 | 94.2 | 94.3 | 96.0 | 94.8 | 94.3 | 95.1 | 94.6 | 93.9 | 95.0 |

* Current dollar equivalents are at the end of Table 6.14

Table 6.14
Percentage of Households with Telephone Service in March

| Total Household Income in March 1984 Dollars * | 1997 | 1998 | 1999 | 2000 | 2001 | 2002 | 2003 | 2004 | 2005 | 2006 | 2007 | 2008 |
|---|-------------|-------------|-------------|-------------|-------------|-------------|-------------|-------------|-------------|-------------|-------------|-------------|
| New Jersey | | | | | | | | | | | | |
| \$9,999 or less | 88.6 | 90.0 | 88.9 | 89.8 | 86.2 | 86.1 | 91.3 | 93.2 | 90.8 | 86.1 | 90.8 | 91.6 |
| \$10,000 - \$19,999 | 94.9 | 94.4 | 93.4 | 93.5 | 95.2 | 94.7 | 95.6 | 90.2 | 91.6 | 82.5 | 92.9 | 92.2 |
| \$20,000 - \$29,999 | 97.1 | 95.2 | 95.6 | 90.5 | 94.0 | 97.7 | 97.5 | 96.4 | 96.8 | 92.9 | 95.7 | 92.2 |
| \$30,000 - \$39,999 | 97.7 | 95.8 | 97.7 | 98.0 | 97.0 | 98.7 | 97.9 | 97.5 | 95.2 | 94.9 | 98.5 | 94.3 |
| \$40,000 or more | 99.2 | 99.0 | 97.0 | 97.5 | 98.6 | 98.5 | 98.2 | 98.8 | 95.4 | 96.2 | 98.6 | 98.3 |
| All Households | 96.1 | 95.7 | 94.9 | 94.5 | 94.9 | 95.6 | 96.5 | 95.8 | 94.1 | 91.8 | 96.1 | 94.6 |
| New Mexico | | | | | | | | | | | | |
| \$9,999 or less | 69.6 | 76.2 | 76.6 | 85.9 | 83.0 | 83.8 | 81.7 | 84.7 | 82.9 | 78.0 | 82.6 | 84.4 |
| \$10,000 - \$19,999 | 90.1 | 87.8 | 85.6 | 90.0 | 90.9 | 93.7 | 92.4 | 89.5 | 91.0 | 85.3 | 92.7 | 90.4 |
| \$20,000 - \$29,999 | 93.0 | 93.4 | 91.5 | 93.9 | 94.2 | 95.0 | 95.7 | 94.9 | 95.6 | 88.9 | 96.3 | 96.8 |
| \$30,000 - \$39,999 | 95.2 | 89.8 | 94.5 | 91.7 | 93.1 | 95.1 | 97.5 | 97.9 | 91.7 | 91.4 | 88.6 | 98.0 |
| \$40,000 or more | 100.0 | 97.6 | 93.1 | 97.2 | 95.7 | 98.2 | 96.6 | 97.8 | 95.0 | 96.1 | 99.4 | 98.0 |
| All Households | 86.0 | 87.8 | 86.7 | 91.3 | 90.7 | 92.4 | 91.6 | 91.7 | 90.9 | 87.0 | 91.6 | 92.7 |
| New York | | | | | | | | | | | | |
| \$9,999 or less | 87.5 | 88.5 | 90.7 | 92.0 | 90.7 | 89.2 | 90.7 | 88.9 | 85.1 | 85.2 | 86.1 | 88.1 |
| \$10,000 - \$19,999 | 95.3 | 95.3 | 94.3 | 96.9 | 94.0 | 96.6 | 94.6 | 93.4 | 91.5 | 88.2 | 92.3 | 93.1 |
| \$20,000 - \$29,999 | 95.4 | 97.4 | 96.2 | 96.8 | 95.0 | 98.2 | 96.4 | 97.2 | 91.9 | 93.3 | 94.2 | 93.5 |
| \$30,000 - \$39,999 | 97.3 | 98.4 | 97.5 | 97.6 | 97.7 | 98.6 | 98.3 | 97.7 | 92.2 | 93.7 | 97.3 | 96.5 |
| \$40,000 or more | 98.8 | 98.7 | 98.1 | 97.9 | 97.8 | 98.7 | 99.1 | 98.0 | 94.6 | 93.2 | 96.6 | 97.7 |
| All Households | 94.5 | 95.2 | 95.1 | 96.1 | 95.0 | 96.0 | 95.7 | 94.8 | 91.0 | 90.4 | 93.1 | 93.7 |
| North Carolina | | | | | | | | | | | | |
| \$9,999 or less | 83.6 | 85.5 | 84.3 | 85.1 | 86.5 | 86.9 | 89.8 | 87.6 | 86.4 | 85.1 | 88.6 | 87.5 |
| \$10,000 - \$19,999 | 91.8 | 91.0 | 92.6 | 92.4 | 91.7 | 93.7 | 93.2 | 93.4 | 88.8 | 93.1 | 90.5 | 92.2 |
| \$20,000 - \$29,999 | 96.3 | 94.5 | 95.7 | 95.8 | 96.2 | 97.6 | 97.3 | 95.0 | 94.6 | 95.1 | 95.0 | 92.4 |
| \$30,000 - \$39,999 | 98.9 | 97.2 | 99.0 | 96.7 | 95.7 | 96.8 | 96.3 | 97.9 | 95.9 | 97.8 | 97.7 | 98.0 |
| \$40,000 or more | 98.4 | 98.1 | 98.0 | 98.4 | 97.1 | 98.0 | 98.4 | 97.8 | 96.3 | 96.0 | 99.0 | 99.2 |
| All Households | 93.5 | 93.1 | 93.3 | 93.5 | 93.1 | 94.3 | 94.6 | 93.7 | 91.9 | 92.8 | 93.4 | 93.3 |
| North Dakota | | | | | | | | | | | | |
| \$9,999 or less | 93.6 | 91.2 | 89.3 | 89.1 | 86.2 | 89.6 | 85.6 | 86.0 | 88.5 | 91.5 | 94.4 | 96.4 |
| \$10,000 - \$19,999 | 95.4 | 94.9 | 95.7 | 95.6 | 95.2 | 95.7 | 95.3 | 94.8 | 96.1 | 93.8 | 97.5 | 97.3 |
| \$20,000 - \$29,999 | 96.8 | 100.0 | 99.4 | 95.6 | 98.1 | 98.0 | 99.2 | 96.8 | 97.8 | 98.1 | 98.5 | 97.9 |
| \$30,000 - \$39,999 | 98.7 | 100.0 | 98.8 | 97.8 | 99.0 | 98.2 | 98.1 | 96.7 | 99.4 | 98.3 | 100.0 | 99.4 |
| \$40,000 or more | 98.6 | 100.0 | 100.0 | 99.0 | 98.3 | 99.4 | 98.9 | 97.6 | 96.9 | 97.6 | 100.0 | 99.4 |
| All Households | 96.2 | 96.5 | 95.7 | 94.8 | 94.9 | 95.7 | 94.8 | 94.0 | 95.4 | 95.4 | 97.7 | 98.0 |
| Ohio | | | | | | | | | | | | |
| \$9,999 or less | 88.5 | 87.7 | 87.8 | 88.0 | 86.9 | 90.6 | 93.1 | 87.2 | 86.7 | 88.4 | 91.2 | 95.1 |
| \$10,000 - \$19,999 | 94.7 | 95.1 | 94.0 | 93.9 | 95.1 | 96.2 | 94.2 | 93.8 | 91.8 | 93.7 | 95.3 | 95.3 |
| \$20,000 - \$29,999 | 96.8 | 98.9 | 98.7 | 97.1 | 96.3 | 97.8 | 97.3 | 96.8 | 96.2 | 95.2 | 97.0 | 97.2 |
| \$30,000 - \$39,999 | 97.0 | 98.6 | 98.3 | 96.5 | 98.4 | 99.0 | 98.2 | 96.7 | 97.4 | 95.5 | 94.9 | 98.3 |
| \$40,000 or more | 99.3 | 99.3 | 99.2 | 98.5 | 98.6 | 98.7 | 99.0 | 98.7 | 97.2 | 96.8 | 96.7 | 99.6 |
| All Households | 95.0 | 95.8 | 95.6 | 94.8 | 95.2 | 96.4 | 96.3 | 94.8 | 93.6 | 93.9 | 95.1 | 97.1 |

* Current dollar equivalents are at the end of Table 6.14

Table 6.14
Percentage of Households with Telephone Service in March

| Total Household Income in March 1984 Dollars * | 1984 | 1985 | 1986 | 1987 | 1988 | 1989 | 1990 | 1991 | 1992 | 1993 | 1994 | 1995 | 1996 |
|---|-------------|-------------|-------------|-------------|-------------|-------------|-------------|-------------|-------------|-------------|-------------|-------------|-------------|
| Oklahoma | | | | | | | | | | | | | |
| \$9,999 or less | 81.9 | 77.5 | 80.8 | 67.8 | 74.7 | 67.5 | 75.8 | 76.7 | 78.5 | 82.5 | 84.6 | 76.5 | 80.4 |
| \$10,000 - \$19,999 | 90.8 | 88.4 | 86.2 | 89.7 | 88.5 | 86.5 | 91.4 | 87.2 | 90.8 | 91.2 | 93.8 | 92.9 | 90.0 |
| \$20,000 - \$29,999 | 94.7 | 93.5 | 93.1 | 95.9 | 96.7 | 96.8 | 96.7 | 96.3 | 97.8 | 96.1 | 98.1 | 99.5 | 95.9 |
| \$30,000 - \$39,999 | 94.4 | 98.7 | 98.8 | 98.9 | 100.0 | 95.5 | 98.4 | 98.7 | 100.0 | 100.0 | 95.2 | 100.0 | 96.4 |
| \$40,000 or more | 99.0 | 99.2 | 98.2 | 100.0 | 100.0 | 99.1 | 99.2 | 100.0 | 100.0 | 98.9 | 99.2 | 99.1 | 98.2 |
| All Households | 91.0 | 90.3 | 89.9 | 88.3 | 89.7 | 86.6 | 90.5 | 89.6 | 91.2 | 91.8 | 93.0 | 91.4 | 90.3 |
| Oregon | | | | | | | | | | | | | |
| \$9,999 or less | 76.4 | 73.5 | 83.6 | 72.5 | 68.6 | 71.2 | 82.0 | 88.6 | 83.5 | 82.4 | 92.6 | 90.3 | 88.1 |
| \$10,000 - \$19,999 | 94.2 | 89.9 | 91.9 | 92.1 | 88.2 | 87.6 | 88.7 | 96.9 | 90.2 | 91.3 | 92.6 | 98.1 | 95.9 |
| \$20,000 - \$29,999 | 95.0 | 94.4 | 93.5 | 97.5 | 98.7 | 95.1 | 97.9 | 98.6 | 92.4 | 100.0 | 100.0 | 97.0 | 100.0 |
| \$30,000 - \$39,999 | 100.0 | 100.0 | 97.2 | 98.8 | 100.0 | 95.3 | 100.0 | 100.0 | 96.8 | 92.7 | 97.9 | 97.0 | 98.9 |
| \$40,000 or more | 96.9 | 93.9 | 99.1 | 100.0 | 100.0 | 99.0 | 97.9 | 98.2 | 99.3 | 99.3 | 98.7 | 100.0 | 100.0 |
| All Households | 91.4 | 89.6 | 92.4 | 91.5 | 89.7 | 89.6 | 92.8 | 96.2 | 91.8 | 92.8 | 96.2 | 96.4 | 96.7 |
| Pennsylvania | | | | | | | | | | | | | |
| \$9,999 or less | 85.6 | 85.2 | 88.4 | 88.7 | 89.8 | 90.5 | 91.0 | 91.9 | 93.4 | 92.3 | 91.9 | 91.8 | 92.4 |
| \$10,000 - \$19,999 | 95.2 | 95.0 | 96.8 | 95.7 | 95.2 | 96.4 | 96.6 | 96.9 | 97.8 | 98.2 | 97.6 | 95.7 | 98.2 |
| \$20,000 - \$29,999 | 98.0 | 97.5 | 98.0 | 98.2 | 99.0 | 98.2 | 98.4 | 98.8 | 99.0 | 99.0 | 98.7 | 98.3 | 98.1 |
| \$30,000 - \$39,999 | 99.0 | 99.5 | 98.4 | 98.6 | 98.3 | 99.4 | 98.6 | 100.0 | 99.7 | 99.7 | 99.4 | 99.4 | 98.1 |
| \$40,000 or more | 99.2 | 99.6 | 99.0 | 99.6 | 99.3 | 99.6 | 99.2 | 99.4 | 99.8 | 99.6 | 99.2 | 99.2 | 99.4 |
| All Households | 94.4 | 94.4 | 95.9 | 96.0 | 96.1 | 96.7 | 96.7 | 97.2 | 97.8 | 97.5 | 97.1 | 96.6 | 97.1 |
| Rhode Island | | | | | | | | | | | | | |
| \$9,999 or less | 86.4 | 80.7 | 87.8 | 91.2 | 92.9 | 83.5 | 82.4 | 83.8 | 87.0 | 85.6 | 87.6 | 92.9 | 90.7 |
| \$10,000 - \$19,999 | 93.2 | 96.4 | 91.9 | 89.2 | 93.5 | 94.9 | 96.3 | 94.8 | 93.0 | 96.0 | 96.0 | 94.4 | 94.3 |
| \$20,000 - \$29,999 | 97.8 | 96.7 | 96.1 | 97.3 | 95.3 | 98.8 | 95.5 | 95.5 | 98.2 | 98.1 | 97.8 | 98.8 | 97.2 |
| \$30,000 - \$39,999 | 98.5 | 100.0 | 100.0 | 100.0 | 98.8 | 100.0 | 100.0 | 98.3 | 98.2 | 96.8 | 100.0 | 98.8 | 99.3 |
| \$40,000 or more | 98.3 | 98.0 | 100.0 | 100.0 | 100.0 | 99.2 | 99.3 | 99.2 | 100.0 | 98.9 | 99.6 | 99.0 | 98.2 |
| All Households | 94.0 | 93.3 | 94.8 | 95.4 | 96.1 | 95.3 | 94.8 | 94.6 | 94.9 | 94.8 | 95.9 | 96.5 | 95.5 |
| South Carolina | | | | | | | | | | | | | |
| \$9,999 or less | 66.1 | 73.0 | 77.1 | 75.5 | 75.7 | 72.2 | 76.8 | 75.3 | 73.1 | 76.4 | 74.9 | 79.5 | 80.6 |
| \$10,000 - \$19,999 | 88.2 | 82.7 | 86.3 | 86.9 | 85.1 | 81.8 | 86.8 | 85.2 | 88.3 | 88.3 | 85.7 | 90.8 | 93.2 |
| \$20,000 - \$29,999 | 96.1 | 98.2 | 94.7 | 95.7 | 89.7 | 93.1 | 97.9 | 96.9 | 98.1 | 92.6 | 94.6 | 93.1 | 97.3 |
| \$30,000 - \$39,999 | 93.5 | 98.3 | 100.0 | 97.6 | 98.9 | 98.2 | 98.3 | 96.3 | 97.3 | 96.0 | 98.2 | 100.0 | 96.4 |
| \$40,000 or more | 99.1 | 95.7 | 99.1 | 98.4 | 98.4 | 99.3 | 100.0 | 100.0 | 97.9 | 100.0 | 100.0 | 97.6 | 98.9 |
| All Households | 85.1 | 87.5 | 88.9 | 89.1 | 88.5 | 87.2 | 89.7 | 89.7 | 89.2 | 89.2 | 88.1 | 90.9 | 92.0 |
| South Dakota | | | | | | | | | | | | | |
| \$9,999 or less | 84.6 | 85.6 | 84.4 | 82.0 | 80.0 | 84.9 | 88.7 | 85.8 | 90.6 | 87.5 | 87.6 | 86.8 | 82.7 |
| \$10,000 - \$19,999 | 92.5 | 89.6 | 93.9 | 94.8 | 92.7 | 93.7 | 93.5 | 93.8 | 91.5 | 93.3 | 97.3 | 95.9 | 93.3 |
| \$20,000 - \$29,999 | 98.4 | 97.8 | 99.3 | 95.9 | 98.4 | 97.5 | 97.8 | 95.4 | 97.9 | 95.5 | 95.4 | 97.6 | 97.6 |
| \$30,000 - \$39,999 | 98.8 | 97.9 | 98.8 | 99.2 | 98.4 | 96.3 | 98.2 | 99.0 | 99.2 | 99.2 | 100.0 | 96.7 | 99.0 |
| \$40,000 or more | 100.0 | 99.0 | 97.9 | 97.1 | 100.0 | 98.9 | 99.1 | 98.4 | 97.6 | 98.4 | 98.2 | 99.0 | 98.9 |
| All Households | 93.0 | 92.4 | 93.5 | 92.3 | 92.3 | 93.4 | 94.4 | 93.5 | 94.3 | 93.6 | 94.8 | 94.7 | 93.1 |

* Current dollar equivalents are at the end of Table 6.14

Table 6.14
Percentage of Households with Telephone Service in March

| Total Household Income in March 1984 Dollars * | 1997 | 1998 | 1999 | 2000 | 2001 | 2002 | 2003 | 2004 | 2005 | 2006 | 2007 | 2008 |
|---|-------|-------|-------|-------|------|-------|------|------|------|------|------|-------|
| Oklahoma | | | | | | | | | | | | |
| \$9,999 or less | 78.9 | 80.0 | 80.0 | 82.1 | 87.1 | 85.1 | 82.0 | 84.0 | 84.6 | 82.4 | 84.7 | 90.3 |
| \$10,000 - \$19,999 | 95.4 | 89.5 | 89.2 | 86.6 | 92.2 | 91.7 | 93.7 | 95.1 | 87.5 | 91.1 | 94.2 | 93.8 |
| \$20,000 - \$29,999 | 98.3 | 95.6 | 98.1 | 93.8 | 92.2 | 94.6 | 95.4 | 93.4 | 93.1 | 93.4 | 97.2 | 96.7 |
| \$30,000 - \$39,999 | 98.0 | 97.8 | 95.5 | 97.3 | 95.8 | 99.1 | 97.4 | 96.6 | 94.6 | 93.1 | 96.6 | 100.0 |
| \$40,000 or more | 96.1 | 96.0 | 96.0 | 97.6 | 99.4 | 99.5 | 98.4 | 97.0 | 95.6 | 94.1 | 96.6 | 96.2 |
| All Households | 91.8 | 90.6 | 90.8 | 90.3 | 92.7 | 93.1 | 92.8 | 92.7 | 90.5 | 90.0 | 93.1 | 94.8 |
| Oregon | | | | | | | | | | | | |
| \$9,999 or less | 90.5 | 86.8 | 87.8 | 86.7 | 90.2 | 91.9 | 92.9 | 88.8 | 92.7 | 93.4 | 93.1 | 94.4 |
| \$10,000 - \$19,999 | 95.0 | 94.7 | 94.1 | 91.3 | 97.2 | 96.7 | 95.7 | 94.6 | 93.1 | 96.2 | 96.1 | 97.1 |
| \$20,000 - \$29,999 | 96.1 | 96.8 | 98.4 | 98.1 | 96.3 | 98.4 | 98.3 | 97.2 | 93.6 | 96.6 | 97.4 | 97.1 |
| \$30,000 - \$39,999 | 97.4 | 100.0 | 100.0 | 97.3 | 98.1 | 100.0 | 98.8 | 95.2 | 96.1 | 98.5 | 99.4 | 98.9 |
| \$40,000 or more | 97.7 | 98.4 | 97.1 | 97.2 | 97.2 | 100.0 | 98.5 | 98.8 | 97.0 | 98.9 | 99.5 | 99.1 |
| All Households | 95.3 | 95.3 | 95.1 | 94.2 | 96.0 | 97.4 | 96.7 | 95.0 | 94.4 | 96.6 | 97.1 | 97.3 |
| Pennsylvania | | | | | | | | | | | | |
| \$9,999 or less | 93.6 | 92.1 | 92.3 | 94.5 | 92.9 | 94.0 | 93.9 | 92.1 | 91.3 | 89.9 | 91.3 | 94.0 |
| \$10,000 - \$19,999 | 97.0 | 97.6 | 96.5 | 96.1 | 96.7 | 97.7 | 97.0 | 96.1 | 93.8 | 94.9 | 97.0 | 97.1 |
| \$20,000 - \$29,999 | 98.6 | 97.7 | 98.7 | 99.0 | 98.7 | 98.3 | 98.7 | 97.8 | 95.9 | 97.2 | 96.8 | 99.0 |
| \$30,000 - \$39,999 | 99.5 | 98.8 | 97.5 | 98.5 | 97.8 | 99.5 | 98.3 | 98.0 | 97.7 | 96.9 | 97.5 | 99.8 |
| \$40,000 or more | 99.1 | 98.9 | 99.1 | 99.0 | 97.3 | 99.3 | 98.9 | 98.3 | 97.0 | 97.7 | 98.5 | 99.2 |
| All Households | 97.3 | 96.9 | 96.9 | 97.3 | 96.7 | 97.8 | 97.4 | 96.4 | 94.9 | 95.3 | 96.3 | 97.7 |
| Rhode Island | | | | | | | | | | | | |
| \$9,999 or less | 87.6 | 92.5 | 85.8 | 89.6 | 92.5 | 92.3 | 92.9 | 89.4 | 88.7 | 89.7 | 90.8 | 90.5 |
| \$10,000 - \$19,999 | 91.9 | 95.9 | 96.3 | 91.9 | 97.0 | 94.3 | 98.2 | 94.2 | 92.5 | 93.4 | 96.8 | 95.4 |
| \$20,000 - \$29,999 | 96.1 | 98.5 | 96.6 | 97.6 | 96.1 | 95.0 | 98.8 | 97.9 | 94.5 | 96.5 | 94.6 | 96.9 |
| \$30,000 - \$39,999 | 100.0 | 98.5 | 98.9 | 93.8 | 98.8 | 99.6 | 96.5 | 97.8 | 96.0 | 95.9 | 98.2 | 97.8 |
| \$40,000 or more | 100.0 | 97.7 | 97.3 | 99.4 | 98.7 | 99.1 | 99.8 | 98.4 | 97.6 | 97.4 | 97.8 | 99.3 |
| All Households | 94.6 | 96.2 | 94.7 | 94.6 | 96.6 | 96.1 | 97.4 | 95.4 | 94.0 | 94.8 | 95.8 | 96.3 |
| South Carolina | | | | | | | | | | | | |
| \$9,999 or less | 76.2 | 80.5 | 89.9 | 86.2 | 84.6 | 85.7 | 87.4 | 85.2 | 87.1 | 85.8 | 87.7 | 82.8 |
| \$10,000 - \$19,999 | 91.3 | 92.5 | 93.3 | 88.9 | 91.1 | 94.3 | 94.1 | 95.6 | 93.7 | 92.7 | 90.7 | 91.4 |
| \$20,000 - \$29,999 | 95.7 | 94.8 | 95.3 | 100.0 | 97.7 | 96.4 | 95.4 | 92.4 | 96.3 | 95.4 | 92.3 | 96.0 |
| \$30,000 - \$39,999 | 98.5 | 94.5 | 96.1 | 100.0 | 95.5 | 98.2 | 97.6 | 98.8 | 98.7 | 97.1 | 94.4 | 96.4 |
| \$40,000 or more | 100.0 | 99.1 | 100.0 | 100.0 | 98.9 | 97.5 | 98.2 | 97.6 | 98.1 | 96.8 | 95.7 | 94.7 |
| All Households | 92.0 | 92.1 | 94.6 | 94.3 | 93.3 | 94.0 | 94.0 | 93.4 | 94.1 | 92.9 | 91.7 | 91.8 |
| South Dakota | | | | | | | | | | | | |
| \$9,999 or less | 90.5 | 68.5 | 73.8 | 91.1 | 91.6 | 88.8 | 86.9 | 80.3 | 87.4 | 90.8 | 93.8 | 91.3 |
| \$10,000 - \$19,999 | 92.5 | 94.1 | 93.9 | 90.4 | 93.8 | 93.9 | 95.4 | 94.4 | 95.2 | 98.1 | 97.2 | 95.4 |
| \$20,000 - \$29,999 | 98.8 | 95.7 | 97.8 | 99.2 | 96.1 | 95.9 | 95.7 | 98.1 | 98.1 | 96.3 | 97.5 | 97.9 |
| \$30,000 - \$39,999 | 96.7 | 100.0 | 96.9 | 100.0 | 96.7 | 99.4 | 97.2 | 98.7 | 99.3 | 98.9 | 99.6 | 99.2 |
| \$40,000 or more | 98.8 | 98.2 | 100.0 | 99.1 | 98.1 | 99.4 | 99.4 | 96.3 | 99.3 | 97.0 | 99.6 | 98.3 |
| All Households | 94.7 | 89.0 | 91.4 | 95.3 | 95.0 | 95.2 | 94.6 | 92.7 | 95.3 | 96.0 | 97.5 | 96.3 |

* Current dollar equivalents are at the end of Table 6.14

Table 6.14
Percentage of Households with Telephone Service in March

| Total Household Income in March 1984 Dollars * | 1984 | 1985 | 1986 | 1987 | 1988 | 1989 | 1990 | 1991 | 1992 | 1993 | 1994 | 1995 | 1996 |
|---|-------------|-------------|-------------|-------------|-------------|-------------|-------------|-------------|-------------|-------------|-------------|-------------|-------------|
| Tennessee | | | | | | | | | | | | | |
| \$9,999 or less | 71.1 | 75.0 | 79.4 | 80.4 | 80.5 | 86.7 | 86.0 | 75.6 | 89.6 | 83.0 | 84.6 | 82.5 | 82.6 |
| \$10,000 - \$19,999 | 88.3 | 91.2 | 89.4 | 89.5 | 93.9 | 90.0 | 88.2 | 93.4 | 91.3 | 93.1 | 91.6 | 93.9 | 93.4 |
| \$20,000 - \$29,999 | 94.5 | 91.2 | 94.1 | 95.4 | 97.5 | 97.6 | 97.0 | 97.6 | 98.0 | 99.2 | 98.4 | 94.4 | 99.3 |
| \$30,000 - \$39,999 | 100.0 | 97.5 | 100.0 | 96.0 | 93.7 | 97.7 | 100.0 | 100.0 | 97.8 | 97.8 | 100.0 | 100.0 | 100.0 |
| \$40,000 or more | 100.0 | 98.8 | 100.0 | 97.4 | 99.0 | 100.0 | 99.1 | 97.9 | 100.0 | 99.3 | 100.0 | 100.0 | 97.5 |
| All Households | 87.1 | 88.0 | 89.8 | 89.5 | 91.6 | 93.0 | 92.3 | 90.8 | 94.1 | 92.8 | 92.9 | 92.7 | 93.4 |
| Texas | | | | | | | | | | | | | |
| \$9,999 or less | 74.0 | 73.8 | 72.8 | 77.5 | 70.8 | 73.3 | 77.5 | 78.8 | 80.7 | 79.7 | 82.6 | 82.2 | 79.7 |
| \$10,000 - \$19,999 | 84.6 | 84.5 | 85.4 | 86.0 | 83.9 | 84.0 | 86.5 | 88.8 | 91.2 | 91.7 | 91.9 | 88.7 | 89.6 |
| \$20,000 - \$29,999 | 91.7 | 90.1 | 91.2 | 95.8 | 95.5 | 93.1 | 95.9 | 94.9 | 94.5 | 96.5 | 93.9 | 92.7 | 94.3 |
| \$30,000 - \$39,999 | 97.0 | 96.9 | 94.5 | 96.2 | 97.9 | 98.2 | 98.7 | 98.3 | 98.0 | 98.6 | 96.9 | 97.6 | 97.4 |
| \$40,000 or more | 98.5 | 98.9 | 99.3 | 99.0 | 98.7 | 97.8 | 98.5 | 99.3 | 99.3 | 99.0 | 98.5 | 97.9 | 98.2 |
| All Households | 88.4 | 88.1 | 88.1 | 90.2 | 88.2 | 87.8 | 90.0 | 91.2 | 91.8 | 92.0 | 92.0 | 91.0 | 91.0 |
| Utah | | | | | | | | | | | | | |
| \$9,999 or less | 81.5 | 87.9 | 78.3 | 73.0 | 79.1 | 87.7 | 85.3 | 96.1 | 91.0 | 86.9 | 87.7 | 91.2 | 84.5 |
| \$10,000 - \$19,999 | 88.4 | 95.9 | 91.2 | 91.9 | 91.0 | 93.6 | 96.8 | 95.4 | 94.4 | 95.3 | 96.5 | 96.4 | 95.5 |
| \$20,000 - \$29,999 | 97.0 | 96.9 | 98.3 | 97.8 | 97.2 | 99.2 | 99.2 | 98.2 | 92.5 | 96.3 | 97.4 | 99.5 | 97.1 |
| \$30,000 - \$39,999 | 100.0 | 97.8 | 100.0 | 97.8 | 92.7 | 99.1 | 98.4 | 98.6 | 98.7 | 100.0 | 97.9 | 99.1 | 99.1 |
| \$40,000 or more | 100.0 | 98.2 | 100.0 | 100.0 | 100.0 | 98.9 | 100.0 | 99.0 | 97.8 | 98.2 | 98.9 | 100.0 | 99.7 |
| All Households | 92.4 | 95.5 | 94.0 | 92.9 | 92.6 | 95.6 | 0.0 | 97.3 | 94.4 | 95.6 | 96.2 | 97.3 | 96.0 |
| Vermont | | | | | | | | | | | | | |
| \$9,999 or less | 75.3 | 77.2 | 83.5 | 90.8 | 88.4 | 87.7 | 90.8 | 83.5 | 83.6 | 87.9 | 87.7 | 88.4 | 91.7 |
| \$10,000 - \$19,999 | 93.3 | 90.3 | 89.9 | 96.4 | 93.9 | 95.0 | 96.4 | 94.8 | 94.0 | 88.9 | 95.8 | 95.3 | 96.3 |
| \$20,000 - \$29,999 | 96.3 | 96.0 | 97.7 | 95.3 | 100.0 | 97.3 | 97.4 | 95.9 | 98.9 | 97.3 | 96.6 | 99.2 | 93.8 |
| \$30,000 - \$39,999 | 97.6 | 94.0 | 100.0 | 98.9 | 98.7 | 98.6 | 99.0 | 100.0 | 98.3 | 96.3 | 98.2 | 99.1 | 97.1 |
| \$40,000 or more | 100.0 | 97.4 | 98.4 | 99.0 | 100.0 | 99.2 | 99.1 | 100.0 | 98.9 | 97.6 | 96.1 | 100.0 | 100.0 |
| All Households | 91.5 | 90.7 | 94.1 | 95.9 | 95.9 | 95.8 | 96.8 | 94.8 | 94.2 | 93.4 | 94.7 | 96.4 | 95.7 |
| Virginia | | | | | | | | | | | | | |
| \$9,999 or less | 80.4 | 82.5 | 74.7 | 73.1 | 80.0 | 79.8 | 82.1 | 71.6 | 80.1 | 84.0 | 87.1 | 89.6 | 86.2 |
| \$10,000 - \$19,999 | 90.2 | 86.9 | 90.2 | 91.0 | 94.8 | 88.7 | 89.4 | 91.2 | 92.4 | 87.3 | 93.0 | 96.0 | 96.3 |
| \$20,000 - \$29,999 | 95.7 | 96.9 | 94.4 | 96.2 | 95.0 | 96.0 | 94.8 | 95.6 | 97.5 | 97.9 | 96.2 | 98.8 | 97.4 |
| \$30,000 - \$39,999 | 98.2 | 98.4 | 99.2 | 98.7 | 98.0 | 97.1 | 98.3 | 99.0 | 98.1 | 99.2 | 97.4 | 99.0 | 98.9 |
| \$40,000 or more | 98.9 | 98.3 | 98.9 | 99.1 | 100.0 | 98.6 | 99.3 | 100.0 | 99.6 | 99.1 | 97.9 | 99.5 | 99.5 |
| All Households | 93.2 | 92.9 | 92.2 | 93.0 | 94.4 | 92.8 | 93.4 | 92.3 | 94.3 | 94.1 | 94.6 | 97.0 | 95.8 |
| Washington | | | | | | | | | | | | | |
| \$9,999 or less | 82.7 | 82.9 | 80.2 | 81.2 | 83.3 | 84.8 | 92.1 | 92.3 | 87.5 | 93.1 | 88.8 | 89.9 | 83.6 |
| \$10,000 - \$19,999 | 91.1 | 89.5 | 92.5 | 93.5 | 89.8 | 96.7 | 96.7 | 95.6 | 97.9 | 97.6 | 94.9 | 95.4 | 91.6 |
| \$20,000 - \$29,999 | 95.9 | 96.1 | 93.3 | 94.6 | 96.8 | 98.5 | 97.0 | 98.7 | 98.7 | 97.1 | 95.1 | 95.8 | 100.0 |
| \$30,000 - \$39,999 | 96.2 | 98.6 | 96.7 | 99.1 | 98.0 | 99.1 | 99.3 | 100.0 | 100.0 | 98.6 | 97.7 | 98.1 | 100.0 |
| \$40,000 or more | 98.4 | 97.7 | 97.3 | 98.5 | 99.6 | 100.0 | 99.4 | 100.0 | 98.9 | 100.0 | 99.2 | 98.2 | 97.1 |
| All Households | 92.9 | 93.1 | 92.1 | 93.4 | 93.5 | 96.6 | 97.2 | 97.4 | 96.9 | 97.4 | 95.4 | 95.4 | 94.4 |

* Current dollar equivalents are at the end of Table 6.14

Table 6.14
Percentage of Households with Telephone Service in March

| Total Household Income in March 1984 Dollars * | 1997 | 1998 | 1999 | 2000 | 2001 | 2002 | 2003 | 2004 | 2005 | 2006 | 2007 | 2008 |
|---|-------|------|-------|-------|------|-------|-------|------|-------|------|-------|-------|
| Tennessee | | | | | | | | | | | | |
| \$9,999 or less | 89.3 | 87.1 | 83.3 | 90.9 | 82.4 | 85.9 | 87.7 | 89.6 | 90.1 | 87.8 | 92.7 | 87.9 |
| \$10,000 - \$19,999 | 92.9 | 93.3 | 92.9 | 96.9 | 92.7 | 93.6 | 92.4 | 92.0 | 91.4 | 90.8 | 91.0 | 90.6 |
| \$20,000 - \$29,999 | 96.2 | 97.7 | 97.4 | 95.0 | 98.5 | 93.2 | 96.1 | 94.0 | 90.6 | 94.0 | 94.6 | 95.9 |
| \$30,000 - \$39,999 | 98.3 | 95.7 | 97.2 | 100.0 | 96.0 | 97.7 | 97.4 | 95.5 | 93.4 | 94.8 | 95.9 | 96.4 |
| \$40,000 or more | 97.6 | 98.3 | 98.4 | 100.0 | 98.4 | 99.0 | 98.3 | 97.3 | 92.9 | 98.3 | 97.2 | 96.8 |
| All Households | 94.1 | 93.9 | 93.3 | 96.3 | 92.8 | 93.2 | 93.8 | 93.3 | 91.5 | 92.5 | 93.9 | 92.8 |
| Texas | | | | | | | | | | | | |
| \$9,999 or less | 79.6 | 83.2 | 83.1 | 85.2 | 86.2 | 86.7 | 88.1 | 85.6 | 83.9 | 83.8 | 87.5 | 85.4 |
| \$10,000 - \$19,999 | 90.6 | 90.9 | 91.1 | 92.0 | 92.4 | 92.1 | 93.2 | 91.0 | 89.5 | 88.1 | 93.6 | 95.0 |
| \$20,000 - \$29,999 | 94.2 | 95.5 | 93.9 | 95.5 | 93.8 | 95.9 | 96.8 | 93.1 | 92.5 | 92.9 | 95.5 | 96.1 |
| \$30,000 - \$39,999 | 96.3 | 98.0 | 94.4 | 97.6 | 95.4 | 98.4 | 96.9 | 97.6 | 91.4 | 93.0 | 97.1 | 96.8 |
| \$40,000 or more | 97.5 | 98.0 | 98.1 | 98.4 | 97.6 | 99.3 | 98.1 | 95.9 | 95.4 | 97.4 | 98.3 | 98.5 |
| All Households | 91.0 | 92.4 | 92.1 | 93.5 | 93.0 | 94.4 | 94.5 | 92.1 | 90.4 | 90.8 | 94.1 | 94.2 |
| Utah | | | | | | | | | | | | |
| \$9,999 or less | 98.3 | 94.1 | 89.0 | 88.1 | 91.1 | 91.1 | 92.8 | 93.8 | 88.2 | 91.9 | 92.6 | 94.2 |
| \$10,000 - \$19,999 | 94.1 | 98.5 | 94.0 | 95.0 | 94.7 | 96.6 | 96.8 | 95.1 | 94.5 | 95.2 | 96.9 | 92.6 |
| \$20,000 - \$29,999 | 97.8 | 98.8 | 97.2 | 97.7 | 98.2 | 97.3 | 98.0 | 96.4 | 98.5 | 98.1 | 95.9 | 97.4 |
| \$30,000 - \$39,999 | 100.0 | 99.0 | 98.2 | 98.9 | 98.4 | 96.0 | 99.1 | 98.2 | 100.0 | 99.2 | 100.0 | 98.8 |
| \$40,000 or more | 99.3 | 98.2 | 97.4 | 96.8 | 97.3 | 99.0 | 100.0 | 98.4 | 99.7 | 97.4 | 99.5 | 100.0 |
| All Households | 97.5 | 98.0 | 95.6 | 95.8 | 96.2 | 96.4 | 97.6 | 96.6 | 97.0 | 96.7 | 97.4 | 96.9 |
| Vermont | | | | | | | | | | | | |
| \$9,999 or less | 84.6 | 85.8 | 89.0 | 92.9 | 93.1 | 94.9 | 93.1 | 93.4 | 95.2 | 91.6 | 94.9 | 89.6 |
| \$10,000 - \$19,999 | 91.7 | 97.2 | 96.2 | 94.8 | 96.9 | 97.5 | 94.9 | 97.0 | 95.6 | 95.0 | 95.2 | 98.9 |
| \$20,000 - \$29,999 | 98.0 | 99.0 | 95.6 | 96.8 | 99.5 | 98.7 | 97.8 | 96.8 | 94.8 | 95.8 | 98.4 | 99.2 |
| \$30,000 - \$39,999 | 99.0 | 98.3 | 96.1 | 98.6 | 99.2 | 100.0 | 98.7 | 97.9 | 97.6 | 99.1 | 99.3 | 98.8 |
| \$40,000 or more | 100.0 | 98.2 | 99.1 | 95.7 | 98.8 | 99.1 | 98.3 | 99.1 | 97.3 | 98.6 | 99.5 | 99.5 |
| All Households | 93.9 | 95.6 | 95.5 | 95.6 | 97.4 | 98.0 | 96.5 | 96.9 | 96.1 | 96.2 | 97.5 | 97.0 |
| Virginia | | | | | | | | | | | | |
| \$9,999 or less | 84.7 | 84.7 | 79.5 | 84.2 | 89.5 | 90.9 | 84.9 | 87.4 | 85.1 | 87.9 | 86.8 | 92.7 |
| \$10,000 - \$19,999 | 90.0 | 96.1 | 92.7 | 90.8 | 92.0 | 92.3 | 94.3 | 96.1 | 89.1 | 92.5 | 89.8 | 93.2 |
| \$20,000 - \$29,999 | 97.8 | 94.3 | 98.1 | 98.4 | 95.3 | 96.8 | 96.7 | 94.7 | 90.9 | 92.7 | 96.8 | 97.5 |
| \$30,000 - \$39,999 | 94.7 | 99.1 | 93.4 | 99.1 | 96.2 | 97.2 | 99.2 | 93.8 | 94.7 | 93.1 | 100.0 | 96.8 |
| \$40,000 or more | 99.1 | 99.1 | 97.6 | 98.4 | 99.1 | 99.5 | 98.9 | 96.8 | 95.0 | 96.8 | 97.4 | 99.0 |
| All Households | 93.6 | 95.0 | 93.2 | 94.9 | 95.0 | 96.0 | 95.4 | 94.3 | 91.3 | 93.3 | 94.4 | 96.4 |
| Washington | | | | | | | | | | | | |
| \$9,999 or less | 89.0 | 87.1 | 83.1 | 79.4 | 91.7 | 94.4 | 92.5 | 87.5 | 93.0 | 92.7 | 92.8 | 97.3 |
| \$10,000 - \$19,999 | 95.3 | 91.7 | 95.2 | 90.7 | 95.3 | 93.2 | 96.6 | 94.2 | 92.7 | 95.7 | 99.5 | 98.0 |
| \$20,000 - \$29,999 | 98.4 | 99.0 | 99.4 | 98.1 | 96.8 | 95.7 | 97.3 | 98.7 | 97.7 | 96.4 | 98.5 | 98.9 |
| \$30,000 - \$39,999 | 98.7 | 96.4 | 100.0 | 97.5 | 96.9 | 98.9 | 100.0 | 95.1 | 99.1 | 96.3 | 99.6 | 98.0 |
| \$40,000 or more | 98.9 | 97.8 | 97.8 | 99.1 | 98.3 | 99.1 | 97.5 | 97.6 | 98.2 | 98.3 | 99.5 | 98.8 |
| All Households | 96.1 | 95.0 | 96.0 | 93.7 | 96.0 | 96.3 | 96.6 | 94.9 | 96.2 | 96.2 | 98.3 | 98.3 |

* Current dollar equivalents are at the end of Table 6.14

Table 6.14
Percentage of Households with Telephone Service in March

| Total Household Income in March 1984 Dollars * | 1984 | 1985 | 1986 | 1987 | 1988 | 1989 | 1990 | 1991 | 1992 | 1993 | 1994 | 1995 | 1996 |
|---|--------------------------------------|-------------|-------------|-------------|-------------|-------------|-------------|-------------|-------------|-------------|-------------|-------------|-------------|
| | West Virginia | | | | | | | | | | | | |
| \$9,999 or less | 75.7 | 74.4 | 79.9 | 77.1 | 75.8 | 76.7 | 77.1 | 77.4 | 79.4 | 78.6 | 78.1 | 84.1 | 81.7 |
| \$10,000 - \$19,999 | 88.8 | 90.9 | 94.0 | 91.9 | 93.2 | 88.6 | 89.3 | 87.7 | 89.2 | 93.1 | 92.9 | 94.4 | 96.9 |
| \$20,000 - \$29,999 | 91.2 | 93.8 | 97.3 | 95.4 | 92.7 | 93.7 | 94.2 | 97.8 | 96.2 | 95.5 | 99.3 | 97.8 | 98.3 |
| \$30,000 - \$39,999 | 98.9 | 97.6 | 97.2 | 97.2 | 97.1 | 97.5 | 95.3 | 99.0 | 97.6 | 95.7 | 98.4 | 96.9 | 100.0 |
| \$40,000 or more | 100.0 | 97.1 | 98.7 | 100.0 | 97.2 | 97.6 | 98.9 | 95.3 | 97.9 | 100.0 | 98.6 | 98.2 | 99.1 |
| All Households | 87.3 | 88.0 | 90.7 | 88.7 | 88.0 | 87.6 | 88.7 | 89.0 | 89.6 | 89.4 | 90.6 | 92.4 | 93.1 |
| | Wisconsin | | | | | | | | | | | | |
| \$9,999 or less | 88.4 | 83.5 | 81.4 | 85.1 | 86.1 | 88.4 | 89.6 | 90.4 | 90.5 | 93.3 | 92.8 | 93.3 | 90.9 |
| \$10,000 - \$19,999 | 96.0 | 95.1 | 95.1 | 97.7 | 96.7 | 95.7 | 94.9 | 95.3 | 97.4 | 98.2 | 96.2 | 96.7 | 95.9 |
| \$20,000 - \$29,999 | 98.1 | 99.4 | 99.5 | 98.8 | 100.0 | 98.7 | 98.9 | 99.4 | 99.7 | 97.1 | 97.8 | 99.6 | 98.6 |
| \$30,000 - \$39,999 | 99.1 | 99.2 | 100.0 | 100.0 | 98.5 | 100.0 | 100.0 | 100.0 | 100.0 | 98.0 | 99.4 | 99.1 | 98.9 |
| \$40,000 or more | 100.0 | 98.4 | 100.0 | 100.0 | 98.2 | 100.0 | 100.0 | 99.4 | 100.0 | 100.0 | 100.0 | 100.0 | 99.4 |
| All Households | 96.0 | 93.8 | 94.6 | 96.2 | 95.8 | 96.8 | 96.6 | 96.8 | 97.7 | 97.4 | 97.1 | 97.9 | 97.2 |
| | Wyoming | | | | | | | | | | | | |
| \$9,999 or less | 74.2 | 84.6 | 73.1 | 85.6 | 79.6 | 84.3 | 83.1 | 84.0 | 76.4 | 85.5 | 85.4 | 86.2 | 87.1 |
| \$10,000 - \$19,999 | 86.0 | 90.6 | 92.6 | 92.3 | 91.1 | 96.1 | 95.0 | 96.6 | 95.6 | 92.6 | 91.5 | 93.6 | 96.1 |
| \$20,000 - \$29,999 | 91.7 | 91.8 | 96.6 | 94.8 | 99.3 | 100.0 | 97.0 | 98.1 | 96.0 | 96.8 | 96.0 | 94.0 | 99.2 |
| \$30,000 - \$39,999 | 100.0 | 96.9 | 96.0 | 98.4 | 100.0 | 100.0 | 100.0 | 98.9 | 98.8 | 98.7 | 97.1 | 96.4 | 98.8 |
| \$40,000 or more | 98.0 | 97.3 | 99.2 | 98.8 | 98.2 | 97.9 | 100.0 | 100.0 | 100.0 | 98.8 | 98.3 | 98.5 | 99.1 |
| All Households | 89.2 | 92.2 | 90.7 | 93.5 | 93.5 | 95.4 | 95.3 | 95.5 | 92.8 | 94.1 | 92.9 | 93.6 | 95.5 |
| | United States Total | | | | | | | | | | | | |
| \$9,999 or less | 80.1 | 80.0 | 80.5 | 80.8 | 81.4 | 81.9 | 82.9 | 83.4 | 83.7 | 84.8 | 85.7 | 85.1 | 85.4 |
| \$10,000 - \$19,999 | 90.8 | 90.5 | 91.3 | 90.9 | 91.5 | 91.6 | 91.9 | 92.3 | 93.2 | 93.7 | 93.2 | 93.7 | 93.0 |
| \$20,000 - \$29,999 | 95.9 | 95.7 | 95.3 | 96.1 | 96.5 | 96.3 | 96.3 | 96.9 | 96.9 | 97.1 | 96.2 | 96.2 | 96.5 |
| \$30,000 - \$39,999 | 98.3 | 98.1 | 97.9 | 98.0 | 98.0 | 98.4 | 98.4 | 98.7 | 98.7 | 98.5 | 97.6 | 98.0 | 97.6 |
| \$40,000 or more | 98.8 | 98.9 | 98.9 | 99.0 | 99.1 | 99.1 | 99.0 | 99.2 | 99.2 | 99.3 | 98.8 | 98.6 | 98.5 |
| All Households | 91.8 | 91.8 | 92.2 | 92.5 | 92.9 | 93.1 | 93.4 | 93.7 | 93.9 | 94.2 | 93.9 | 93.9 | 93.9 |
| 1984 Dollars | Equivalent in Current Dollars | | | | | | | | | | | | |
| \$10,000 | \$10,000 | \$10,370 | \$10,604 | \$10,926 | \$11,354 | \$11,920 | \$12,514 | \$13,158 | \$13,578 | \$13,996 | \$14,347 | \$14,756 | \$15,175 |
| \$20,000 | \$20,000 | \$20,740 | \$21,208 | \$21,852 | \$22,708 | \$23,840 | \$25,028 | \$26,316 | \$27,156 | \$27,992 | \$28,694 | \$29,512 | \$30,350 |
| \$30,000 | \$30,000 | \$31,110 | \$31,812 | \$32,778 | \$34,062 | \$35,760 | \$37,542 | \$39,474 | \$40,734 | \$41,988 | \$43,041 | \$44,268 | \$45,525 |
| \$40,000 | \$40,000 | \$41,480 | \$42,416 | \$43,704 | \$45,416 | \$47,680 | \$50,056 | \$52,632 | \$54,312 | \$55,984 | \$57,388 | \$59,024 | \$60,700 |

* Current dollar equivalents are at the end of Table 6.14

Table 6.14
Percentage of Households with Telephone Service in March

| Total Household Income in March 1984 Dollars * | 1997 | 1998 | 1999 | 2000 | 2001 | 2002 | 2003 | 2004 | 2005 | 2006 | 2007 | 2008 |
|---|-------------------------------|----------|----------|----------|----------|----------|----------|----------|----------|----------|----------|----------|
| | West Virginia | | | | | | | | | | | |
| \$9,999 or less | 83.8 | 85.6 | 87.9 | 84.1 | 87.3 | 88.1 | 91.0 | 91.6 | 84.9 | 87.4 | 83.6 | 84.9 |
| \$10,000 - \$19,999 | 97.1 | 96.2 | 94.9 | 96.1 | 95.1 | 95.0 | 96.0 | 94.2 | 92.0 | 95.3 | 96.0 | 95.2 |
| \$20,000 - \$29,999 | 97.4 | 97.8 | 92.3 | 95.2 | 98.2 | 98.5 | 94.7 | 96.3 | 96.3 | 95.9 | 97.7 | 96.6 |
| \$30,000 - \$39,999 | 100.0 | 95.5 | 96.8 | 97.2 | 98.5 | 99.3 | 98.3 | 96.6 | 96.4 | 91.8 | 95.0 | 96.8 |
| \$40,000 or more | 100.0 | 99.5 | 98.5 | 100.0 | 97.7 | 99.6 | 98.3 | 97.1 | 92.6 | 98.1 | 98.8 | 99.4 |
| All Households | 93.6 | 93.6 | 93.0 | 93.3 | 94.3 | 94.7 | 94.9 | 94.6 | 91.4 | 93.3 | 93.4 | 93.8 |
| | Wisconsin | | | | | | | | | | | |
| \$9,999 or less | 87.8 | 86.5 | 83.2 | 84.5 | 90.0 | 87.5 | 89.5 | 92.5 | 90.7 | 87.0 | 93.3 | 92.3 |
| \$10,000 - \$19,999 | 94.8 | 94.4 | 96.4 | 90.6 | 95.2 | 94.1 | 94.2 | 94.1 | 89.8 | 93.7 | 96.5 | 96.3 |
| \$20,000 - \$29,999 | 99.1 | 95.8 | 99.2 | 96.9 | 97.8 | 98.2 | 97.9 | 96.9 | 98.4 | 98.6 | 94.5 | 98.3 |
| \$30,000 - \$39,999 | 100.0 | 98.3 | 100.0 | 98.2 | 98.0 | 99.6 | 99.0 | 96.8 | 97.6 | 96.7 | 95.9 | 98.3 |
| \$40,000 or more | 99.4 | 98.5 | 100.0 | 97.4 | 99.0 | 99.1 | 99.7 | 98.8 | 96.4 | 96.6 | 98.2 | 99.7 |
| All Households | 96.4 | 94.9 | 96.3 | 94.0 | 96.4 | 96.1 | 96.4 | 96.0 | 94.4 | 94.3 | 95.9 | 97.0 |
| | Wyoming | | | | | | | | | | | |
| \$9,999 or less | 89.5 | 83.4 | 91.1 | 91.7 | 86.2 | 82.5 | 84.4 | 88.7 | 88.5 | 89.1 | 93.2 | 89.4 |
| \$10,000 - \$19,999 | 93.9 | 93.4 | 92.1 | 91.4 | 93.1 | 92.2 | 90.3 | 95.2 | 94.5 | 94.3 | 92.5 | 96.1 |
| \$20,000 - \$29,999 | 97.7 | 96.3 | 98.3 | 95.6 | 95.0 | 94.8 | 97.5 | 97.3 | 92.1 | 94.5 | 98.9 | 95.5 |
| \$30,000 - \$39,999 | 97.5 | 97.7 | 97.0 | 97.4 | 96.5 | 96.9 | 97.1 | 99.6 | 97.2 | 97.2 | 98.4 | 98.4 |
| \$40,000 or more | 98.8 | 95.7 | 98.2 | 99.2 | 97.8 | 99.3 | 99.6 | 98.3 | 99.0 | 97.8 | 99.1 | 99.5 |
| All Households | 94.9 | 92.6 | 95.0 | 94.8 | 93.7 | 93.0 | 93.4 | 95.8 | 94.5 | 94.6 | 96.3 | 95.6 |
| | United States Total | | | | | | | | | | | |
| \$9,999 or less | 86.0 | 85.7 | 85.5 | 87.5 | 87.6 | 89.2 | 89.2 | 88.0 | 86.4 | 86.3 | 88.4 | 89.7 |
| \$10,000 - \$19,999 | 93.0 | 93.7 | 92.9 | 93.3 | 93.4 | 94.3 | 94.6 | 93.2 | 91.2 | 91.8 | 94.1 | 94.3 |
| \$20,000 - \$29,999 | 96.5 | 96.1 | 96.0 | 96.1 | 95.9 | 96.9 | 97.0 | 95.3 | 94.1 | 94.4 | 95.9 | 96.2 |
| \$30,000 - \$39,999 | 97.6 | 97.4 | 97.2 | 97.3 | 97.1 | 98.1 | 98.1 | 96.7 | 95.2 | 95.4 | 96.8 | 97.4 |
| \$40,000 or more | 98.2 | 98.2 | 98.2 | 98.0 | 97.8 | 98.8 | 98.8 | 97.7 | 96.0 | 96.5 | 97.9 | 98.3 |
| All Households | 94.0 | 94.1 | 94.0 | 94.5 | 94.4 | 95.5 | 95.5 | 94.2 | 92.5 | 92.9 | 94.6 | 95.2 |
| 1984 Dollars | Equivalent in Current Dollars | | | | | | | | | | | |
| \$10,000 | \$15,595 | \$15,809 | \$16,082 | \$16,686 | \$17,173 | \$17,427 | \$17,953 | \$18,265 | \$18,840 | \$19,474 | \$20,015 | \$20,812 |
| \$20,000 | \$31,190 | \$31,618 | \$32,164 | \$33,372 | \$34,346 | \$34,854 | \$35,906 | \$36,530 | \$37,680 | \$38,948 | \$40,030 | \$41,624 |
| \$30,000 | \$46,785 | \$47,427 | \$48,246 | \$50,058 | \$51,519 | \$52,281 | \$53,859 | \$54,795 | \$56,520 | \$58,422 | \$60,045 | \$62,436 |
| \$40,000 | \$62,380 | \$63,236 | \$64,328 | \$66,744 | \$68,692 | \$69,708 | \$71,812 | \$73,060 | \$75,360 | \$77,896 | \$80,060 | \$83,248 |

* Current dollar equivalents are at the end of Table 6.14

Table 6.15
Critical Values for Determining Significant Differences by State

| | In Unit | Available |
|-----------------------------|---------|-----------|
| UNITED STATES | 0.7% | 0.7% |
| ALABAMA | 6.4% | 7.7% |
| ALASKA | 6.0% | 7.5% |
| ARIZONA | 6.7% | 6.1% |
| ARKANSAS | 5.5% | 4.7% |
| CALIFORNIA | 2.4% | 2.4% |
| COLORADO | 4.4% | 5.0% |
| CONNECTICUT | 4.2% | 4.0% |
| DELAWARE | 5.2% | 5.7% |
| DISTRICT OF COLUMBIA | 6.3% | 6.3% |
| FLORIDA | 2.8% | 2.9% |
| GEORGIA | 5.7% | 5.0% |
| HAWAII | 6.2% | 6.2% |
| IDAHO | 4.9% | 4.6% |
| ILLINOIS | 4.5% | 5.1% |
| INDIANA | 5.9% | 5.9% |
| IOWA | 4.3% | 4.5% |
| KANSAS | 4.9% | 5.5% |
| KENTUCKY | 5.5% | 6.7% |
| LOUISIANA | 8.5% | 7.6% |
| MAINE | 4.4% | 4.4% |
| MARYLAND | 4.3% | 4.7% |
| MASSACHUSETTS | 5.1% | 5.3% |
| MICHIGAN | 4.1% | 4.3% |
| MINNESOTA | 4.4% | 4.6% |
| MISSISSIPPI | 6.2% | 6.5% |
| MISSOURI | 4.4% | 4.6% |
| MONTANA | 5.7% | 5.9% |
| NEBRASKA | 6.0% | 7.2% |
| NEVADA | 4.8% | 5.3% |
| NEW HAMPSHIRE | 4.1% | 4.0% |
| NEW JERSEY | 4.5% | 4.7% |
| NEW MEXICO | 8.5% | 9.9% |
| NEW YORK | 3.3% | 3.6% |
| NORTH CAROLINA | 4.6% | 4.9% |
| NORTH DAKOTA | 5.6% | 5.1% |
| OHIO | 3.9% | 3.8% |
| OKLAHOMA | 5.5% | 5.3% |
| OREGON | 5.1% | 4.9% |
| PENNSYLVANIA | 3.4% | 3.6% |
| RHODE ISLAND | 5.0% | 4.9% |
| SOUTH CAROLINA | 5.1% | 6.1% |
| SOUTH DAKOTA | 4.9% | 4.9% |
| TENNESSEE | 6.3% | 5.4% |
| TEXAS | 3.1% | 3.3% |
| UTAH | 5.4% | 5.7% |
| VERMONT | 4.8% | 5.0% |
| VIRGINIA | 4.4% | 4.4% |
| WASHINGTON | 5.6% | 7.9% |
| WEST VIRGINIA | 4.9% | 5.5% |
| WISCONSIN | 4.7% | 4.4% |
| WYOMING | 4.6% | 4.4% |

Table 6.16
Critical Values for Determining Significant Differences by Income

| | RACE | | | | | | HISPANIC ORIGIN | |
|------------------------------|----------------------------|------|----------------------------|-------|----------------------------|-------|-----------------|-----------|
| | TOTAL In Unit Available | | WHITE In Unit Available | | BLACK In Unit Available | | In Unit | Available |
| TOTAL | 0.7% | 0.7% | 0.8% | 0.8% | 2.2% | 2.0% | 2.3% | 2.4% |
| UNDER \$5,000 | 8.8% | 7.9% | 10.5% | 9.8% | 14.9% | 15.2% | 21.9% | 21.7% |
| \$5,000 - \$7,499 | 8.1% | 7.0% | 10.1% | 9.0% | 16.3% | 16.2% | 19.3% | 17.7% |
| \$7,500 - \$9,999 | 8.8% | 8.5% | 10.2% | 10.0% | 18.5% | 17.6% | 23.0% | 23.9% |
| \$10,000 - \$12,499 | 7.7% | 7.8% | 8.4% | 8.6% | 17.3% | 16.0% | 19.2% | 21.3% |
| \$12,500 - \$14,999 | 7.7% | 7.9% | 8.9% | 9.0% | 19.3% | 17.4% | 18.0% | 18.7% |
| \$15,000 - \$19,999 | 6.1% | 5.9% | 6.7% | 6.5% | 16.0% | 14.1% | 15.3% | 14.6% |
| \$20,000 - \$24,999 | 5.9% | 5.5% | 6.4% | 6.2% | 15.2% | 15.2% | 15.1% | 15.8% |
| \$25,000 - \$29,999 | 6.0% | 6.3% | 6.5% | 6.6% | 17.3% | 16.5% | 13.8% | 13.5% |
| \$30,000 - \$34,999 | 5.8% | 5.6% | 6.3% | 6.4% | 16.5% | 16.7% | 14.5% | 13.7% |
| \$35,000 - \$39,999 | 5.9% | 6.2% | 6.4% | 6.5% | 18.0% | 18.2% | 16.5% | 16.4% |
| \$40,000 - \$49,999 | 4.7% | 4.6% | 4.9% | 4.7% | 15.4% | 14.6% | 14.1% | 13.2% |
| \$50,000 - \$59,999 | 5.2% | 5.8% | 5.6% | 6.1% | 17.2% | 18.6% | 17.5% | 18.3% |
| \$60,000 - \$74,999 | 4.5% | 4.7% | 4.9% | 5.1% | 17.3% | 17.2% | 16.0% | 16.3% |
| \$75,000 - \$99,999 | 4.5% | 4.7% | 4.7% | 4.9% | 18.2% | 18.3% | 18.2% | 17.6% |
| \$100,000 - \$149,999 | 5.0% | 5.0% | 5.2% | 5.1% | 23.7% | 27.5% | 22.7% | 21.9% |
| \$150,000 + | 6.5% | 6.6% | 6.8% | 7.1% | 35.5% | 34.7% | 28.3% | 31.3% |

Table 6.17
Critical Values for Determining Significant Differences by Household Size

| | RACE | | | | | | HISPANIC ORIGIN | |
|-----------------|----------------------------|------|----------------------------|------|----------------------------|-------|-----------------|-----------|
| | TOTAL In Unit Available | | WHITE In Unit Available | | BLACK In Unit Available | | In Unit | Available |
| TOTAL | 0.7% | 0.7% | 0.8% | 0.8% | 2.2% | 2.0% | 2.3% | 2.4% |
| 1 PERSON | 2.6% | 2.5% | 3.0% | 2.8% | 7.0% | 6.6% | 9.4% | 10.0% |
| 2 - 3 | 1.4% | 1.4% | 1.5% | 1.4% | 4.8% | 4.5% | 5.3% | 5.5% |
| 4 - 5 | 2.4% | 2.4% | 2.6% | 2.7% | 8.2% | 7.9% | 5.6% | 5.4% |
| 6 + | 6.7% | 6.3% | 7.8% | 7.8% | 18.9% | 15.5% | 12.7% | 11.5% |

Table 6.18
Critical Values for Determining Significant Differences by Householder's Age

| | RACE | | | | | | HISPANIC ORIGIN | |
|----------------------|----------------------------|------|----------------------------|------|----------------------------|-------|-----------------|-----------|
| | TOTAL In Unit Available | | WHITE In Unit Available | | BLACK In Unit Available | | In Unit | Available |
| TOTAL | 0.7% | 0.7% | 0.8% | 0.8% | 2.2% | 2.0% | 2.3% | 2.4% |
| 15-24 YRS OLD | 4.9% | 5.1% | 5.7% | 5.8% | 11.7% | 11.6% | 10.8% | 10.2% |
| 25-54 YRS OLD | 1.0% | 1.0% | 1.1% | 1.1% | 3.0% | 2.7% | 3.1% | 2.9% |
| 55-59 YRS OLD | 2.9% | 2.8% | 3.1% | 3.2% | 10.7% | 11.4% | 14.5% | 14.8% |
| 60-64 YRS OLD | 3.3% | 3.4% | 3.4% | 3.6% | 13.8% | 14.6% | 15.8% | 18.0% |
| 65-69 YRS OLD | 3.6% | 3.6% | 3.8% | 4.0% | 14.8% | 16.1% | 20.0% | 21.7% |
| 70-99 YRS OLD | 2.0% | 1.9% | 2.0% | 2.1% | 8.7% | 8.0% | 12.4% | 11.9% |

Table 6.19
Critical Values for Determining Significant Differences by Labor Force Status

| | RACE | | | | | | HISPANIC ORIGIN | |
|---------------------------|----------------------------|------|----------------------------|------|----------------------------|-------|-----------------|-----------|
| | TOTAL In Unit Available | | WHITE In Unit Available | | BLACK In Unit Available | | In Unit | Available |
| TOTAL CNP | 0.4% | 0.4% | 0.4% | 0.4% | 1.3% | 1.2% | 1.6% | 1.3% |
| EMPLOYED | 0.8% | 0.8% | 0.8% | 0.9% | 2.8% | 2.9% | 3.2% | 3.3% |
| UNEMPLOYED | 5.2% | 4.8% | 6.2% | 5.8% | 12.0% | 12.0% | 20.3% | 20.9% |
| NOT IN LABOR FORCE | 1.3% | 1.3% | 1.4% | 1.5% | 4.0% | 4.3% | 5.1% | 5.2% |

Table 6.20
Sample Size

| Total Household Income in March 1984 Dollars * | 1984 | 1985 | 1986 | 1987 | 1988 | 1989 | 1990 | 1991 | 1992 | 1993 | 1994 | 1995 | 1996 |
|---|-------|-------|-------|-------|-------|-------|-------|-------|-------|-------|-------|-------|-------|
| Alabama | | | | | | | | | | | | | |
| \$9,999 or less | 271 | 210 | 177 | 221 | 225 | 196 | 210 | 222 | 228 | 210 | 195 | 194 | 199 |
| \$10,000 - \$19,999 | 274 | 233 | 155 | 174 | 167 | 212 | 185 | 187 | 193 | 189 | 189 | 178 | 172 |
| \$20,000 - \$29,999 | 149 | 132 | 106 | 122 | 134 | 125 | 135 | 142 | 135 | 141 | 122 | 133 | 127 |
| \$30,000 - \$39,999 | 111 | 87 | 65 | 95 | 75 | 82 | 83 | 84 | 93 | 85 | 80 | 75 | 65 |
| \$40,000 or more | 111 | 89 | 74 | 101 | 119 | 86 | 100 | 93 | 106 | 99 | 105 | 136 | 111 |
| All Households | 916 | 751 | 577 | 713 | 720 | 701 | 713 | 728 | 755 | 724 | 691 | 716 | 674 |
| Alaska | | | | | | | | | | | | | |
| \$9,999 or less | 144 | 92 | 82 | 94 | 123 | 124 | 108 | 100 | 97 | 90 | 96 | 91 | 50 |
| \$10,000 - \$19,999 | 155 | 155 | 140 | 157 | 126 | 167 | 137 | 149 | 166 | 154 | 129 | 98 | 97 |
| \$20,000 - \$29,999 | 161 | 147 | 163 | 131 | 131 | 142 | 151 | 135 | 128 | 139 | 130 | 115 | 90 |
| \$30,000 - \$39,999 | 104 | 115 | 140 | 116 | 102 | 114 | 107 | 116 | 112 | 117 | 106 | 92 | 85 |
| \$40,000 or more | 290 | 340 | 353 | 297 | 287 | 264 | 274 | 269 | 290 | 281 | 250 | 223 | 189 |
| All Households | 854 | 849 | 878 | 795 | 769 | 811 | 777 | 769 | 793 | 781 | 711 | 619 | 511 |
| Arizona | | | | | | | | | | | | | |
| \$9,999 or less | 192 | 173 | 120 | 118 | 112 | 127 | 130 | 147 | 123 | 144 | 132 | 157 | 179 |
| \$10,000 - \$19,999 | 235 | 194 | 154 | 158 | 160 | 179 | 189 | 173 | 163 | 172 | 180 | 194 | 207 |
| \$20,000 - \$29,999 | 198 | 172 | 139 | 120 | 150 | 134 | 160 | 149 | 129 | 126 | 131 | 161 | 386 |
| \$30,000 - \$39,999 | 94 | 88 | 91 | 91 | 87 | 92 | 88 | 91 | 80 | 88 | 87 | 82 | 109 |
| \$40,000 or more | 122 | 116 | 123 | 139 | 143 | 138 | 143 | 133 | 136 | 117 | 126 | 153 | 144 |
| All Households | 841 | 743 | 627 | 626 | 652 | 670 | 710 | 693 | 631 | 647 | 656 | 747 | 771 |
| Arkansas | | | | | | | | | | | | | |
| \$9,999 or less | 230 | 263 | 223 | 238 | 223 | 220 | 225 | 220 | 229 | 234 | 210 | 191 | 199 |
| \$10,000 - \$19,999 | 233 | 232 | 193 | 176 | 219 | 252 | 224 | 240 | 232 | 204 | 219 | 189 | 207 |
| \$20,000 - \$29,999 | 136 | 147 | 144 | 138 | 155 | 155 | 147 | 156 | 140 | 155 | 144 | 121 | 126 |
| \$30,000 - \$39,999 | 69 | 69 | 74 | 91 | 88 | 81 | 106 | 98 | 83 | 77 | 65 | 86 | 87 |
| \$40,000 or more | 71 | 72 | 70 | 86 | 92 | 89 | 85 | 86 | 97 | 98 | 79 | 89 | 96 |
| All Households | 739 | 783 | 704 | 729 | 777 | 797 | 787 | 800 | 781 | 768 | 717 | 676 | 715 |
| California | | | | | | | | | | | | | |
| \$9,999 or less | 1,127 | 1,013 | 906 | 838 | 816 | 531 | 842 | 923 | 970 | 1,001 | 1,003 | 1,048 | 983 |
| \$10,000 - \$19,999 | 1,386 | 1,252 | 1,032 | 1,006 | 1,073 | 675 | 1,061 | 1,150 | 1,160 | 1,116 | 1,059 | 1,029 | 1,016 |
| \$20,000 - \$29,999 | 1,071 | 1,100 | 944 | 862 | 878 | 559 | 957 | 990 | 923 | 918 | 840 | 800 | 714 |
| \$30,000 - \$39,999 | 711 | 756 | 685 | 721 | 707 | 465 | 713 | 688 | 669 | 638 | 537 | 519 | 551 |
| \$40,000 or more | 1,235 | 1,294 | 1,245 | 1,296 | 1,342 | 722 | 1,380 | 1,365 | 1,298 | 1,254 | 1,200 | 1,194 | 1,113 |
| All Households | 5,530 | 5,415 | 4,812 | 4,723 | 4,816 | 2,952 | 4,953 | 5,116 | 5,020 | 4,927 | 4,639 | 4,590 | 4,377 |
| Colorado | | | | | | | | | | | | | |
| \$9,999 or less | 185 | 136 | 112 | 136 | 135 | 139 | 153 | 142 | 141 | 152 | 138 | 124 | 103 |
| \$10,000 - \$19,999 | 254 | 186 | 128 | 137 | 153 | 176 | 171 | 159 | 178 | 184 | 171 | 153 | 153 |
| \$20,000 - \$29,999 | 193 | 172 | 135 | 138 | 135 | 141 | 135 | 155 | 150 | 140 | 133 | 158 | 128 |
| \$30,000 - \$39,999 | 157 | 135 | 117 | 98 | 91 | 86 | 82 | 94 | 90 | 107 | 102 | 119 | 122 |
| \$40,000 or more | 232 | 177 | 154 | 160 | 150 | 141 | 153 | 152 | 166 | 166 | 181 | 171 | 178 |
| All Households | 1,021 | 806 | 646 | 669 | 664 | 683 | 694 | 702 | 725 | 749 | 725 | 725 | 684 |

* Current dollar equivalents are at the end of Table 6.14

Table 6.20
Sample Size

| Total Household Income in March 1984 Dollars * | 1997 | 1998 | 1999 | 2000 | 2001 | 2002 | 2003 | 2004 | 2005 | 2006 | 2007 | 2008 |
|---|-------|-------|-------|-------|-------|-------|-------|-------|-------|-------|-------|-------|
| Alabama | | | | | | | | | | | | |
| \$9,999 or less | 173 | 171 | 166 | 167 | 307 | 318 | 300 | 291 | 318 | 249 | 204 | 207 |
| \$10,000 - \$19,999 | 180 | 163 | 131 | 157 | 283 | 286 | 257 | 263 | 241 | 217 | 229 | 220 |
| \$20,000 - \$29,999 | 116 | 112 | 117 | 144 | 240 | 185 | 196 | 200 | 170 | 156 | 123 | 129 |
| \$30,000 - \$39,999 | 99 | 113 | 83 | 94 | 149 | 160 | 154 | 130 | 125 | 99 | 93 | 110 |
| \$40,000 or more | 117 | 123 | 159 | 139 | 276 | 299 | 262 | 263 | 216 | 181 | 168 | 169 |
| All Households | 685 | 682 | 656 | 701 | 1,255 | 1,248 | 1,169 | 1,147 | 1,070 | 902 | 817 | 835 |
| Alaska | | | | | | | | | | | | |
| \$9,999 or less | 59 | 72 | 76 | 68 | 123 | 118 | 139 | 134 | 124 | 161 | 160 | 135 |
| \$10,000 - \$19,999 | 95 | 101 | 92 | 98 | 193 | 177 | 207 | 220 | 205 | 183 | 204 | 169 |
| \$20,000 - \$29,999 | 88 | 88 | 97 | 104 | 198 | 171 | 214 | 204 | 188 | 167 | 164 | 177 |
| \$30,000 - \$39,999 | 87 | 81 | 83 | 81 | 193 | 165 | 168 | 163 | 140 | 168 | 147 | 143 |
| \$40,000 or more | 215 | 181 | 211 | 218 | 374 | 427 | 401 | 348 | 372 | 334 | 355 | 391 |
| All Households | 544 | 523 | 559 | 569 | 1,081 | 1,058 | 1,129 | 1,069 | 1,029 | 1,013 | 1,030 | 1,015 |
| Arizona | | | | | | | | | | | | |
| \$9,999 or less | 207 | 191 | 165 | 161 | 178 | 192 | 202 | 227 | 212 | 203 | 202 | 205 |
| \$10,000 - \$19,999 | 217 | 240 | 233 | 253 | 259 | 242 | 259 | 256 | 252 | 243 | 248 | 247 |
| \$20,000 - \$29,999 | 147 | 144 | 162 | 176 | 193 | 192 | 204 | 175 | 209 | 217 | 187 | 182 |
| \$30,000 - \$39,999 | 105 | 90 | 104 | 102 | 153 | 157 | 143 | 150 | 121 | 140 | 137 | 116 |
| \$40,000 or more | 150 | 176 | 203 | 204 | 264 | 303 | 275 | 280 | 267 | 257 | 273 | 267 |
| All Households | 826 | 841 | 867 | 896 | 1,047 | 1,086 | 1,083 | 1,088 | 1,061 | 1,060 | 1,047 | 1,017 |
| Arkansas | | | | | | | | | | | | |
| \$9,999 or less | 198 | 209 | 189 | 185 | 249 | 241 | 252 | 245 | 212 | 206 | 227 | 198 |
| \$10,000 - \$19,999 | 186 | 188 | 194 | 196 | 252 | 218 | 241 | 262 | 245 | 231 | 236 | 206 |
| \$20,000 - \$29,999 | 129 | 133 | 118 | 116 | 153 | 169 | 159 | 167 | 146 | 157 | 145 | 163 |
| \$30,000 - \$39,999 | 87 | 64 | 70 | 96 | 106 | 111 | 105 | 104 | 100 | 116 | 101 | 96 |
| \$40,000 or more | 72 | 82 | 106 | 105 | 143 | 165 | 146 | 152 | 174 | 148 | 152 | 161 |
| All Households | 672 | 676 | 677 | 698 | 903 | 904 | 903 | 930 | 877 | 858 | 861 | 824 |
| California | | | | | | | | | | | | |
| \$9,999 or less | 996 | 913 | 916 | 793 | 917 | 953 | 986 | 999 | 1,002 | 1,119 | 1,099 | 1,194 |
| \$10,000 - \$19,999 | 1,007 | 1,012 | 1,000 | 1,046 | 1,173 | 1,120 | 1,242 | 1,111 | 1,270 | 1,346 | 1,257 | 1,364 |
| \$20,000 - \$29,999 | 758 | 737 | 801 | 766 | 978 | 977 | 909 | 857 | 1,036 | 1,117 | 1,141 | 1,096 |
| \$30,000 - \$39,999 | 562 | 566 | 548 | 567 | 704 | 708 | 709 | 676 | 787 | 862 | 819 | 817 |
| \$40,000 or more | 1,173 | 1,237 | 1,260 | 1,281 | 1,839 | 1,811 | 1,754 | 1,746 | 1,739 | 2,075 | 2,145 | 2,129 |
| All Households | 4,496 | 4,465 | 4,525 | 4,453 | 5,611 | 5,569 | 5,600 | 5,389 | 5,834 | 6,519 | 6,461 | 6,600 |
| Colorado | | | | | | | | | | | | |
| \$9,999 or less | 133 | 118 | 104 | 102 | 207 | 191 | 227 | 232 | 223 | 254 | 268 | 254 |
| \$10,000 - \$19,999 | 161 | 156 | 159 | 160 | 272 | 340 | 355 | 330 | 309 | 341 | 309 | 279 |
| \$20,000 - \$29,999 | 146 | 152 | 154 | 148 | 308 | 275 | 283 | 294 | 287 | 269 | 265 | 258 |
| \$30,000 - \$39,999 | 122 | 114 | 118 | 108 | 220 | 198 | 223 | 227 | 212 | 219 | 205 | 213 |
| \$40,000 or more | 196 | 233 | 244 | 252 | 515 | 555 | 538 | 553 | 522 | 506 | 544 | 570 |
| All Households | 758 | 773 | 779 | 770 | 1,522 | 1,559 | 1,626 | 1,636 | 1,553 | 1,589 | 1,591 | 1,574 |

* Current dollar equivalents are at the end of Table 6.14

Table 6.20
Sample Size

| Total Household Income in March 1984 Dollars * | 1984 | 1985 | 1986 | 1987 | 1988 | 1989 | 1990 | 1991 | 1992 | 1993 | 1994 | 1995 | 1996 |
|---|-------|-------|-------|-------|-------|-------|-------|-------|-------|-------|-------|-------|-------|
| Connecticut | | | | | | | | | | | | | |
| \$9,999 or less | 110 | 102 | 99 | 90 | 105 | 65 | 60 | 80 | 60 | 90 | 85 | 95 | 85 |
| \$10,000 - \$19,999 | 136 | 113 | 116 | 115 | 111 | 79 | 85 | 87 | 102 | 102 | 102 | 100 | 101 |
| \$20,000 - \$29,999 | 119 | 128 | 121 | 97 | 96 | 111 | 86 | 108 | 94 | 92 | 105 | 75 | 91 |
| \$30,000 - \$39,999 | 114 | 103 | 92 | 93 | 100 | 82 | 75 | 71 | 83 | 92 | 76 | 66 | 66 |
| \$40,000 or more | 177 | 201 | 229 | 197 | 191 | 183 | 219 | 193 | 171 | 173 | 164 | 168 | 155 |
| All Households | 656 | 647 | 657 | 592 | 603 | 520 | 525 | 539 | 510 | 549 | 532 | 504 | 498 |
| Delaware | | | | | | | | | | | | | |
| \$9,999 or less | 86 | 103 | 111 | 105 | 93 | 102 | 95 | 90 | 84 | 79 | 79 | 82 | 92 |
| \$10,000 - \$19,999 | 137 | 147 | 139 | 123 | 104 | 129 | 120 | 133 | 114 | 102 | 110 | 93 | 126 |
| \$20,000 - \$29,999 | 111 | 125 | 104 | 102 | 145 | 120 | 127 | 99 | 115 | 99 | 89 | 100 | 95 |
| \$30,000 - \$39,999 | 92 | 96 | 83 | 79 | 77 | 98 | 91 | 69 | 73 | 89 | 72 | 66 | 77 |
| \$40,000 or more | 129 | 125 | 118 | 132 | 145 | 145 | 142 | 138 | 121 | 125 | 120 | 111 | 111 |
| All Households | 555 | 596 | 555 | 541 | 564 | 594 | 575 | 529 | 507 | 494 | 470 | 452 | 501 |
| District of Columbia | | | | | | | | | | | | | |
| \$9,999 or less | 140 | 181 | 152 | 115 | 127 | 122 | 161 | 145 | 132 | 107 | 129 | 136 | 145 |
| \$10,000 - \$19,999 | 145 | 135 | 163 | 169 | 140 | 135 | 136 | 118 | 128 | 133 | 124 | 131 | 139 |
| \$20,000 - \$29,999 | 94 | 109 | 97 | 114 | 119 | 134 | 125 | 109 | 106 | 97 | 74 | 90 | 97 |
| \$30,000 - \$39,999 | 73 | 64 | 69 | 67 | 83 | 63 | 68 | 56 | 54 | 52 | 47 | 66 | 60 |
| \$40,000 or more | 130 | 134 | 136 | 162 | 165 | 144 | 143 | 123 | 122 | 138 | 131 | 130 | 123 |
| All Households | 582 | 623 | 617 | 627 | 634 | 598 | 633 | 551 | 542 | 527 | 505 | 553 | 564 |
| Florida | | | | | | | | | | | | | |
| \$9,999 or less | 549 | 614 | 595 | 597 | 610 | 681 | 673 | 703 | 649 | 709 | 744 | 660 | 666 |
| \$10,000 - \$19,999 | 622 | 730 | 794 | 783 | 800 | 782 | 837 | 831 | 820 | 778 | 705 | 745 | 691 |
| \$20,000 - \$29,999 | 422 | 506 | 544 | 589 | 599 | 623 | 640 | 646 | 586 | 584 | 556 | 486 | 506 |
| \$30,000 - \$39,999 | 271 | 301 | 352 | 385 | 428 | 403 | 428 | 389 | 348 | 329 | 332 | 302 | 310 |
| \$40,000 or more | 290 | 395 | 490 | 564 | 587 | 648 | 584 | 537 | 529 | 511 | 525 | 530 | 445 |
| All Households | 2,154 | 2,546 | 2,775 | 2,918 | 3,024 | 3,137 | 3,162 | 3,106 | 2,932 | 2,911 | 2,862 | 2,723 | 2,618 |
| Georgia | | | | | | | | | | | | | |
| \$9,999 or less | 272 | 209 | 180 | 147 | 164 | 168 | 154 | 147 | 165 | 160 | 146 | 242 | 164 |
| \$10,000 - \$19,999 | 274 | 217 | 161 | 162 | 157 | 146 | 153 | 159 | 148 | 148 | 149 | 290 | 175 |
| \$20,000 - \$29,999 | 192 | 162 | 125 | 121 | 124 | 143 | 128 | 117 | 111 | 125 | 131 | 246 | 173 |
| \$30,000 - \$39,999 | 133 | 108 | 89 | 96 | 98 | 88 | 86 | 85 | 81 | 73 | 79 | 152 | 103 |
| \$40,000 or more | 168 | 153 | 123 | 146 | 162 | 150 | 147 | 134 | 117 | 127 | 153 | 264 | 167 |
| All Households | 1,039 | 849 | 678 | 672 | 705 | 695 | 668 | 642 | 622 | 633 | 658 | 1,194 | 782 |
| Hawaii | | | | | | | | | | | | | |
| \$9,999 or less | 101 | 87 | 76 | 73 | 64 | 80 | 80 | 68 | 61 | 74 | 54 | 64 | 71 |
| \$10,000 - \$19,999 | 120 | 108 | 109 | 119 | 105 | 108 | 106 | 100 | 110 | 81 | 99 | 84 | 82 |
| \$20,000 - \$29,999 | 117 | 92 | 84 | 85 | 91 | 107 | 99 | 89 | 95 | 97 | 85 | 75 | 97 |
| \$30,000 - \$39,999 | 110 | 88 | 75 | 76 | 81 | 84 | 74 | 67 | 60 | 76 | 77 | 72 | 61 |
| \$40,000 or more | 143 | 153 | 154 | 146 | 181 | 151 | 162 | 170 | 166 | 173 | 153 | 145 | 147 |
| All Households | 591 | 528 | 498 | 499 | 522 | 530 | 521 | 494 | 492 | 501 | 468 | 440 | 458 |

* Current dollar equivalents are at the end of Table 6.14

**Table 6.20
Sample Size**

| Total Household Income in March 1984 Dollars * | 1997 | 1998 | 1999 | 2000 | 2001 | 2002 | 2003 | 2004 | 2005 | 2006 | 2007 | 2008 |
|---|-------|-------|-------|-------|-------|-------|-------|-------|-------|-------|-------|-------|
| Connecticut | | | | | | | | | | | | |
| \$9,999 or less | 97 | 93 | 96 | 90 | 192 | 190 | 217 | 234 | 252 | 282 | 250 | 268 |
| \$10,000 - \$19,999 | 92 | 89 | 104 | 101 | 225 | 246 | 244 | 219 | 246 | 283 | 297 | 280 |
| \$20,000 - \$29,999 | 85 | 102 | 75 | 85 | 235 | 202 | 181 | 206 | 223 | 244 | 218 | 232 |
| \$30,000 - \$39,999 | 60 | 62 | 65 | 69 | 170 | 201 | 180 | 188 | 197 | 220 | 191 | 201 |
| \$40,000 or more | 161 | 189 | 200 | 205 | 517 | 508 | 508 | 591 | 595 | 627 | 654 | 642 |
| All Households | 495 | 535 | 540 | 550 | 1,339 | 1,347 | 1,330 | 1,438 | 1,513 | 1,656 | 1,610 | 1,623 |
| Delaware | | | | | | | | | | | | |
| \$9,999 or less | 89 | 71 | 88 | 75 | 132 | 113 | 133 | 132 | 144 | 171 | 157 | 176 |
| \$10,000 - \$19,999 | 109 | 101 | 106 | 102 | 173 | 193 | 204 | 235 | 260 | 244 | 259 | 238 |
| \$20,000 - \$29,999 | 83 | 97 | 99 | 97 | 173 | 188 | 187 | 173 | 191 | 222 | 213 | 186 |
| \$30,000 - \$39,999 | 65 | 69 | 74 | 81 | 139 | 152 | 167 | 147 | 153 | 165 | 169 | 184 |
| \$40,000 or more | 152 | 159 | 136 | 154 | 326 | 355 | 318 | 321 | 313 | 362 | 359 | 332 |
| All Households | 498 | 497 | 503 | 509 | 943 | 1,001 | 1,009 | 1,008 | 1,061 | 1,164 | 1,157 | 1,116 |
| District of Columbia | | | | | | | | | | | | |
| \$9,999 or less | 154 | 138 | 126 | 121 | 238 | 272 | 260 | 263 | 297 | 331 | 282 | 313 |
| \$10,000 - \$19,999 | 124 | 136 | 128 | 133 | 220 | 226 | 255 | 215 | 265 | 243 | 268 | 252 |
| \$20,000 - \$29,999 | 104 | 91 | 85 | 109 | 181 | 160 | 169 | 142 | 156 | 163 | 192 | 210 |
| \$30,000 - \$39,999 | 57 | 55 | 45 | 47 | 113 | 132 | 102 | 103 | 121 | 115 | 131 | 146 |
| \$40,000 or more | 122 | 128 | 144 | 160 | 263 | 255 | 249 | 276 | 284 | 334 | 341 | 353 |
| All Households | 561 | 548 | 528 | 570 | 1,015 | 1,045 | 1,035 | 999 | 1,123 | 1,186 | 1,214 | 1,274 |
| Florida | | | | | | | | | | | | |
| \$9,999 or less | 638 | 594 | 599 | 574 | 645 | 757 | 748 | 719 | 693 | 677 | 668 | 697 |
| \$10,000 - \$19,999 | 706 | 678 | 654 | 733 | 844 | 843 | 857 | 871 | 828 | 846 | 807 | 777 |
| \$20,000 - \$29,999 | 468 | 481 | 505 | 516 | 655 | 665 | 636 | 626 | 614 | 624 | 645 | 611 |
| \$30,000 - \$39,999 | 328 | 335 | 347 | 342 | 447 | 399 | 429 | 407 | 396 | 429 | 401 | 404 |
| \$40,000 or more | 468 | 525 | 586 | 619 | 864 | 841 | 841 | 818 | 828 | 877 | 847 | 812 |
| All Households | 2,608 | 2,613 | 2,691 | 2,784 | 3,455 | 3,505 | 3,511 | 3,441 | 3,359 | 3,453 | 3,368 | 3,301 |
| Georgia | | | | | | | | | | | | |
| \$9,999 or less | 172 | 151 | 138 | 128 | 203 | 204 | 200 | 223 | 291 | 344 | 315 | 328 |
| \$10,000 - \$19,999 | 209 | 193 | 192 | 197 | 236 | 254 | 284 | 246 | 377 | 380 | 402 | 375 |
| \$20,000 - \$29,999 | 145 | 167 | 137 | 138 | 222 | 223 | 220 | 214 | 258 | 322 | 276 | 286 |
| \$30,000 - \$39,999 | 108 | 122 | 120 | 110 | 155 | 156 | 161 | 167 | 180 | 206 | 206 | 202 |
| \$40,000 or more | 187 | 213 | 207 | 195 | 278 | 281 | 271 | 261 | 325 | 390 | 460 | 482 |
| All Households | 821 | 846 | 794 | 768 | 1,094 | 1,118 | 1,136 | 1,111 | 1,431 | 1,642 | 1,659 | 1,673 |
| Hawaii | | | | | | | | | | | | |
| \$9,999 or less | 83 | 85 | 75 | 73 | 132 | 176 | 189 | 175 | 163 | 178 | 163 | 158 |
| \$10,000 - \$19,999 | 83 | 83 | 101 | 88 | 177 | 203 | 193 | 188 | 207 | 205 | 190 | 232 |
| \$20,000 - \$29,999 | 87 | 74 | 73 | 76 | 191 | 198 | 189 | 177 | 198 | 201 | 205 | 220 |
| \$30,000 - \$39,999 | 58 | 60 | 50 | 51 | 164 | 138 | 150 | 154 | 168 | 190 | 161 | 164 |
| \$40,000 or more | 136 | 115 | 139 | 154 | 367 | 346 | 337 | 386 | 413 | 457 | 440 | 478 |
| All Households | 447 | 417 | 438 | 442 | 1,031 | 1,061 | 1,058 | 1,080 | 1,149 | 1,231 | 1,159 | 1,252 |

* Current dollar equivalents are at the end of Table 6.14

Table 6.20
Sample Size

| Total Household Income in March 1984 Dollars * | 1984 | 1985 | 1986 | 1987 | 1988 | 1989 | 1990 | 1991 | 1992 | 1993 | 1994 | 1995 | 1996 |
|---|-------|-------|-------|-------|-------|-------|-------|-------|-------|-------|-------|-------|-------|
| Idaho | | | | | | | | | | | | | |
| \$9,999 or less | 173 | 176 | 167 | 172 | 170 | 182 | 186 | 205 | 181 | 164 | 155 | 125 | 155 |
| \$10,000 - \$19,999 | 248 | 210 | 217 | 206 | 224 | 187 | 202 | 213 | 193 | 200 | 200 | 193 | 167 |
| \$20,000 - \$29,999 | 151 | 169 | 153 | 165 | 141 | 174 | 164 | 163 | 166 | 154 | 149 | 139 | 149 |
| \$30,000 - \$39,999 | 93 | 99 | 96 | 96 | 88 | 87 | 87 | 109 | 73 | 96 | 104 | 91 | 92 |
| \$40,000 or more | 79 | 86 | 89 | 69 | 99 | 95 | 126 | 95 | 100 | 100 | 132 | 126 | 121 |
| All Households | 744 | 740 | 722 | 708 | 722 | 725 | 765 | 785 | 713 | 714 | 740 | 674 | 684 |
| Illinois | | | | | | | | | | | | | |
| \$9,999 or less | 444 | 514 | 527 | 483 | 511 | 480 | 473 | 500 | 496 | 521 | 488 | 489 | 369 |
| \$10,000 - \$19,999 | 504 | 501 | 495 | 498 | 474 | 491 | 504 | 504 | 556 | 550 | 516 | 519 | 418 |
| \$20,000 - \$29,999 | 437 | 492 | 500 | 470 | 430 | 457 | 475 | 476 | 453 | 459 | 451 | 444 | 372 |
| \$30,000 - \$39,999 | 311 | 325 | 356 | 365 | 347 | 343 | 374 | 364 | 336 | 346 | 320 | 310 | 257 |
| \$40,000 or more | 456 | 471 | 527 | 522 | 593 | 605 | 616 | 591 | 578 | 551 | 540 | 627 | 582 |
| All Households | 2,152 | 2,303 | 2,405 | 2,338 | 2,355 | 2,376 | 2,442 | 2,435 | 2,419 | 2,427 | 2,315 | 2,389 | 1,998 |
| Indiana | | | | | | | | | | | | | |
| \$9,999 or less | 259 | 215 | 190 | 188 | 187 | 127 | 159 | 177 | 153 | 142 | 147 | 122 | 105 |
| \$10,000 - \$19,999 | 273 | 247 | 237 | 215 | 245 | 187 | 177 | 158 | 173 | 178 | 171 | 172 | 182 |
| \$20,000 - \$29,999 | 220 | 209 | 210 | 194 | 183 | 143 | 155 | 150 | 138 | 147 | 129 | 121 | 153 |
| \$30,000 - \$39,999 | 151 | 140 | 140 | 120 | 116 | 110 | 98 | 81 | 84 | 93 | 90 | 60 | 81 |
| \$40,000 or more | 157 | 159 | 148 | 130 | 128 | 124 | 104 | 111 | 108 | 110 | 113 | 107 | 119 |
| All Households | 1,060 | 970 | 925 | 847 | 859 | 691 | 693 | 677 | 656 | 670 | 650 | 582 | 640 |
| Iowa | | | | | | | | | | | | | |
| \$9,999 or less | 228 | 191 | 172 | 161 | 169 | 158 | 167 | 176 | 158 | 169 | 174 | 138 | 128 |
| \$10,000 - \$19,999 | 256 | 232 | 202 | 209 | 212 | 207 | 190 | 197 | 210 | 213 | 202 | 157 | 154 |
| \$20,000 - \$29,999 | 199 | 168 | 159 | 165 | 163 | 162 | 168 | 183 | 183 | 176 | 141 | 134 | 142 |
| \$30,000 - \$39,999 | 116 | 82 | 94 | 102 | 114 | 96 | 105 | 114 | 119 | 123 | 105 | 107 | 104 |
| \$40,000 or more | 140 | 146 | 103 | 111 | 94 | 121 | 119 | 123 | 113 | 102 | 110 | 118 | 119 |
| All Households | 939 | 819 | 730 | 748 | 752 | 744 | 749 | 793 | 783 | 783 | 732 | 654 | 647 |
| Kansas | | | | | | | | | | | | | |
| \$9,999 or less | 171 | 138 | 158 | 149 | 150 | 140 | 166 | 154 | 153 | 146 | 151 | 160 | 159 |
| \$10,000 - \$19,999 | 197 | 182 | 178 | 180 | 177 | 192 | 184 | 174 | 190 | 216 | 190 | 191 | 174 |
| \$20,000 - \$29,999 | 173 | 161 | 135 | 163 | 148 | 141 | 145 | 168 | 172 | 163 | 131 | 136 | 117 |
| \$30,000 - \$39,999 | 111 | 119 | 107 | 96 | 100 | 98 | 96 | 106 | 93 | 100 | 102 | 70 | 76 |
| \$40,000 or more | 96 | 141 | 147 | 146 | 143 | 144 | 168 | 154 | 139 | 149 | 134 | 127 | 134 |
| All Households | 748 | 741 | 725 | 734 | 718 | 715 | 759 | 756 | 747 | 774 | 708 | 684 | 660 |
| Kentucky | | | | | | | | | | | | | |
| \$9,999 or less | 214 | 204 | 209 | 197 | 185 | 207 | 184 | 190 | 215 | 247 | 219 | 187 | 159 |
| \$10,000 - \$19,999 | 208 | 189 | 204 | 167 | 181 | 186 | 162 | 157 | 187 | 159 | 178 | 172 | 147 |
| \$20,000 - \$29,999 | 164 | 142 | 113 | 142 | 130 | 108 | 127 | 124 | 123 | 120 | 109 | 107 | 131 |
| \$30,000 - \$39,999 | 95 | 82 | 82 | 79 | 73 | 70 | 79 | 94 | 90 | 85 | 57 | 63 | 69 |
| \$40,000 or more | 103 | 88 | 86 | 84 | 97 | 101 | 100 | 99 | 103 | 113 | 120 | 115 | 117 |
| All Households | 784 | 705 | 694 | 669 | 666 | 672 | 652 | 664 | 718 | 724 | 683 | 644 | 623 |

* Current dollar equivalents are at the end of Table 6.14

**Table 6.20
Sample Size**

| Total Household Income in March 1984 Dollars * | 1997 | 1998 | 1999 | 2000 | 2001 | 2002 | 2003 | 2004 | 2005 | 2006 | 2007 | 2008 |
|---|-------|-------|-------|-------|-------|-------|-------|-------|-------|-------|-------|-------|
| Idaho | | | | | | | | | | | | |
| \$9,999 or less | 152 | 152 | 145 | 150 | 192 | 184 | 148 | 140 | 125 | 139 | 131 | 118 |
| \$10,000 - \$19,999 | 168 | 213 | 188 | 198 | 236 | 229 | 286 | 230 | 224 | 211 | 209 | 200 |
| \$20,000 - \$29,999 | 148 | 143 | 144 | 152 | 188 | 219 | 197 | 207 | 175 | 178 | 165 | 170 |
| \$30,000 - \$39,999 | 101 | 106 | 109 | 105 | 151 | 137 | 134 | 151 | 136 | 114 | 123 | 127 |
| \$40,000 or more | 130 | 127 | 156 | 136 | 229 | 213 | 193 | 175 | 196 | 207 | 211 | 200 |
| All Households | 699 | 741 | 742 | 741 | 996 | 982 | 958 | 903 | 856 | 849 | 839 | 815 |
| Illinois | | | | | | | | | | | | |
| \$9,999 or less | 381 | 370 | 345 | 320 | 440 | 443 | 494 | 491 | 491 | 402 | 399 | 424 |
| \$10,000 - \$19,999 | 399 | 433 | 416 | 419 | 523 | 550 | 580 | 563 | 543 | 480 | 508 | 452 |
| \$20,000 - \$29,999 | 348 | 355 | 360 | 382 | 460 | 511 | 496 | 466 | 442 | 418 | 374 | 410 |
| \$30,000 - \$39,999 | 289 | 306 | 290 | 287 | 373 | 403 | 370 | 350 | 364 | 317 | 311 | 310 |
| \$40,000 or more | 574 | 579 | 650 | 689 | 925 | 886 | 796 | 877 | 751 | 669 | 652 | 717 |
| All Households | 1,991 | 2,043 | 2,061 | 2,097 | 2,721 | 2,793 | 2,736 | 2,747 | 2,591 | 2,286 | 2,244 | 2,313 |
| Indiana | | | | | | | | | | | | |
| \$9,999 or less | 140 | 123 | 135 | 110 | 228 | 263 | 276 | 253 | 249 | 257 | 212 | 231 |
| \$10,000 - \$19,999 | 163 | 153 | 146 | 151 | 306 | 300 | 339 | 346 | 330 | 253 | 268 | 264 |
| \$20,000 - \$29,999 | 136 | 149 | 135 | 126 | 274 | 252 | 262 | 268 | 253 | 223 | 225 | 202 |
| \$30,000 - \$39,999 | 103 | 111 | 102 | 106 | 207 | 185 | 228 | 176 | 193 | 151 | 144 | 168 |
| \$40,000 or more | 124 | 148 | 150 | 158 | 374 | 385 | 375 | 393 | 355 | 284 | 290 | 284 |
| All Households | 666 | 684 | 668 | 651 | 1,389 | 1,385 | 1,480 | 1,436 | 1,380 | 1,168 | 1,139 | 1,149 |
| Iowa | | | | | | | | | | | | |
| \$9,999 or less | 113 | 118 | 107 | 119 | 200 | 204 | 205 | 231 | 226 | 243 | 234 | 223 |
| \$10,000 - \$19,999 | 188 | 187 | 180 | 153 | 306 | 301 | 294 | 294 | 286 | 278 | 304 | 308 |
| \$20,000 - \$29,999 | 127 | 126 | 135 | 127 | 260 | 226 | 233 | 232 | 231 | 261 | 275 | 268 |
| \$30,000 - \$39,999 | 93 | 93 | 84 | 96 | 200 | 229 | 214 | 201 | 197 | 222 | 206 | 187 |
| \$40,000 or more | 122 | 133 | 141 | 162 | 327 | 319 | 296 | 334 | 316 | 334 | 350 | 375 |
| All Households | 643 | 657 | 647 | 657 | 1,293 | 1,279 | 1,242 | 1,292 | 1,256 | 1,338 | 1,369 | 1,361 |
| Kansas | | | | | | | | | | | | |
| \$9,999 or less | 139 | 127 | 133 | 135 | 225 | 232 | 246 | 248 | 251 | 204 | 214 | 209 |
| \$10,000 - \$19,999 | 170 | 156 | 159 | 160 | 283 | 285 | 291 | 289 | 280 | 252 | 250 | 265 |
| \$20,000 - \$29,999 | 107 | 135 | 130 | 113 | 240 | 231 | 237 | 268 | 206 | 213 | 199 | 177 |
| \$30,000 - \$39,999 | 70 | 89 | 95 | 98 | 165 | 178 | 213 | 195 | 166 | 149 | 146 | 152 |
| \$40,000 or more | 144 | 144 | 148 | 158 | 363 | 372 | 364 | 346 | 325 | 273 | 279 | 294 |
| All Households | 630 | 651 | 665 | 664 | 1,276 | 1,298 | 1,351 | 1,346 | 1,228 | 1,091 | 1,088 | 1,097 |
| Kentucky | | | | | | | | | | | | |
| \$9,999 or less | 174 | 149 | 153 | 164 | 217 | 233 | 230 | 244 | 301 | 260 | 275 | 278 |
| \$10,000 - \$19,999 | 140 | 155 | 144 | 156 | 251 | 229 | 257 | 245 | 258 | 263 | 253 | 272 |
| \$20,000 - \$29,999 | 106 | 99 | 119 | 115 | 223 | 219 | 211 | 215 | 205 | 179 | 189 | 185 |
| \$30,000 - \$39,999 | 109 | 87 | 82 | 75 | 130 | 125 | 133 | 107 | 141 | 121 | 124 | 123 |
| \$40,000 or more | 112 | 142 | 153 | 146 | 241 | 280 | 224 | 238 | 233 | 236 | 225 | 238 |
| All Households | 641 | 632 | 651 | 656 | 1,062 | 1,086 | 1,055 | 1,049 | 1,138 | 1,059 | 1,066 | 1,096 |

* Current dollar equivalents are at the end of Table 6.14

Table 6.20
Sample Size

| Total Household Income in March 1984 Dollars * | 1984 | 1985 | 1986 | 1987 | 1988 | 1989 | 1990 | 1991 | 1992 | 1993 | 1994 | 1995 | 1996 |
|---|-------|-------|-------|-------|-------|-------|-------|-------|-------|-------|-------|-------|-------|
| Louisiana | | | | | | | | | | | | | |
| \$9,999 or less | 259 | 210 | 169 | 171 | 177 | 176 | 193 | 188 | 165 | 169 | 153 | 194 | 177 |
| \$10,000 - \$19,999 | 185 | 180 | 148 | 119 | 138 | 143 | 112 | 128 | 144 | 130 | 136 | 156 | 163 |
| \$20,000 - \$29,999 | 126 | 135 | 115 | 96 | 83 | 102 | 109 | 97 | 100 | 101 | 93 | 110 | 131 |
| \$30,000 - \$39,999 | 101 | 86 | 81 | 69 | 83 | 80 | 64 | 76 | 76 | 70 | 64 | 76 | 70 |
| \$40,000 or more | 120 | 112 | 121 | 119 | 111 | 85 | 92 | 89 | 94 | 83 | 90 | 102 | 91 |
| All Households | 791 | 723 | 634 | 574 | 592 | 586 | 570 | 578 | 579 | 553 | 536 | 638 | 632 |
| Maine | | | | | | | | | | | | | |
| \$9,999 or less | 153 | 149 | 154 | 122 | 131 | 139 | 105 | 120 | 132 | 132 | 153 | 132 | 103 |
| \$10,000 - \$19,999 | 197 | 181 | 147 | 154 | 161 | 133 | 165 | 163 | 148 | 132 | 157 | 132 | 130 |
| \$20,000 - \$29,999 | 153 | 126 | 135 | 133 | 131 | 137 | 117 | 99 | 123 | 129 | 115 | 111 | 134 |
| \$30,000 - \$39,999 | 108 | 97 | 77 | 74 | 87 | 98 | 78 | 90 | 85 | 89 | 73 | 57 | 72 |
| \$40,000 or more | 90 | 95 | 74 | 104 | 104 | 113 | 126 | 112 | 91 | 89 | 88 | 91 | 81 |
| All Households | 701 | 648 | 587 | 587 | 614 | 620 | 591 | 584 | 579 | 571 | 586 | 523 | 520 |
| Maryland | | | | | | | | | | | | | |
| \$9,999 or less | 129 | 140 | 140 | 126 | 108 | 75 | 91 | 86 | 85 | 91 | 70 | 102 | 92 |
| \$10,000 - \$19,999 | 183 | 171 | 156 | 133 | 124 | 104 | 107 | 101 | 111 | 134 | 117 | 124 | 125 |
| \$20,000 - \$29,999 | 183 | 151 | 153 | 142 | 131 | 95 | 123 | 111 | 115 | 93 | 101 | 93 | 102 |
| \$30,000 - \$39,999 | 142 | 128 | 122 | 122 | 135 | 79 | 88 | 94 | 85 | 94 | 73 | 79 | 66 |
| \$40,000 or more | 302 | 311 | 276 | 240 | 262 | 202 | 190 | 187 | 175 | 173 | 164 | 158 | 184 |
| All Households | 939 | 901 | 847 | 763 | 760 | 555 | 599 | 579 | 571 | 585 | 525 | 556 | 569 |
| Massachusetts | | | | | | | | | | | | | |
| \$9,999 or less | 246 | 331 | 420 | 410 | 418 | 414 | 426 | 481 | 455 | 448 | 477 | 487 | 250 |
| \$10,000 - \$19,999 | 293 | 378 | 420 | 412 | 412 | 395 | 383 | 414 | 437 | 431 | 415 | 429 | 230 |
| \$20,000 - \$29,999 | 262 | 340 | 446 | 388 | 383 | 398 | 370 | 342 | 374 | 387 | 393 | 328 | 189 |
| \$30,000 - \$39,999 | 197 | 278 | 371 | 346 | 347 | 311 | 303 | 335 | 323 | 317 | 293 | 328 | 143 |
| \$40,000 or more | 345 | 483 | 603 | 651 | 712 | 721 | 761 | 697 | 636 | 646 | 662 | 703 | 339 |
| All Households | 1,343 | 1,810 | 2,260 | 2,207 | 2,272 | 2,239 | 2,243 | 2,269 | 2,225 | 2,229 | 2,240 | 2,275 | 1,151 |
| Michigan | | | | | | | | | | | | | |
| \$9,999 or less | 418 | 523 | 529 | 460 | 476 | 456 | 472 | 541 | 523 | 514 | 504 | 480 | 327 |
| \$10,000 - \$19,999 | 408 | 445 | 527 | 474 | 465 | 454 | 510 | 547 | 536 | 562 | 534 | 519 | 349 |
| \$20,000 - \$29,999 | 384 | 385 | 415 | 433 | 432 | 478 | 444 | 440 | 465 | 449 | 446 | 467 | 287 |
| \$30,000 - \$39,999 | 273 | 302 | 337 | 332 | 328 | 341 | 368 | 352 | 340 | 325 | 318 | 332 | 224 |
| \$40,000 or more | 303 | 429 | 537 | 573 | 600 | 558 | 577 | 550 | 581 | 565 | 542 | 597 | 468 |
| All Households | 1,786 | 2,084 | 2,345 | 2,272 | 2,301 | 2,287 | 2,371 | 2,430 | 2,445 | 2,415 | 2,344 | 2,395 | 1,655 |
| Minnesota | | | | | | | | | | | | | |
| \$9,999 or less | 201 | 165 | 154 | 130 | 131 | 137 | 120 | 118 | 137 | 149 | 134 | 135 | 123 |
| \$10,000 - \$19,999 | 255 | 212 | 161 | 142 | 131 | 134 | 130 | 145 | 164 | 154 | 134 | 145 | 158 |
| \$20,000 - \$29,999 | 225 | 175 | 141 | 121 | 124 | 125 | 125 | 118 | 138 | 134 | 138 | 122 | 126 |
| \$30,000 - \$39,999 | 197 | 140 | 110 | 94 | 120 | 99 | 86 | 86 | 86 | 95 | 90 | 80 | 96 |
| \$40,000 or more | 210 | 192 | 152 | 157 | 153 | 141 | 153 | 153 | 120 | 149 | 156 | 151 | 182 |
| All Households | 1,088 | 884 | 718 | 644 | 659 | 636 | 614 | 620 | 645 | 681 | 652 | 633 | 685 |

* Current dollar equivalents are at the end of Table 6.14

**Table 6.20
Sample Size**

| Total Household Income in March 1984 Dollars * | 1997 | 1998 | 1999 | 2000 | 2001 | 2002 | 2003 | 2004 | 2005 | 2006 | 2007 | 2008 |
|---|-------|-------|-------|-------|-------|-------|-------|-------|-------|-------|-------|-------|
| Louisiana | | | | | | | | | | | | |
| \$9,999 or less | 179 | 155 | 188 | 167 | 249 | 239 | 260 | 256 | 211 | 180 | 193 | 189 |
| \$10,000 - \$19,999 | 153 | 157 | 159 | 161 | 224 | 223 | 227 | 233 | 200 | 173 | 167 | 156 |
| \$20,000 - \$29,999 | 126 | 114 | 119 | 128 | 140 | 155 | 150 | 152 | 145 | 125 | 97 | 112 |
| \$30,000 - \$39,999 | 77 | 85 | 79 | 63 | 103 | 82 | 112 | 100 | 82 | 69 | 58 | 62 |
| \$40,000 or more | 113 | 140 | 144 | 133 | 154 | 201 | 184 | 176 | 157 | 137 | 149 | 161 |
| All Households | 648 | 651 | 689 | 652 | 870 | 900 | 933 | 917 | 795 | 684 | 664 | 680 |
| Maine | | | | | | | | | | | | |
| \$9,999 or less | 109 | 113 | 94 | 95 | 250 | 274 | 269 | 263 | 284 | 257 | 244 | 244 |
| \$10,000 - \$19,999 | 130 | 149 | 140 | 122 | 279 | 290 | 282 | 313 | 293 | 298 | 312 | 303 |
| \$20,000 - \$29,999 | 119 | 113 | 123 | 132 | 250 | 237 | 221 | 209 | 256 | 236 | 236 | 251 |
| \$30,000 - \$39,999 | 82 | 67 | 77 | 60 | 199 | 163 | 164 | 185 | 175 | 193 | 207 | 208 |
| \$40,000 or more | 84 | 97 | 116 | 127 | 290 | 305 | 268 | 279 | 331 | 327 | 350 | 332 |
| All Households | 524 | 539 | 550 | 536 | 1,268 | 1,269 | 1,204 | 1,249 | 1,339 | 1,311 | 1,349 | 1,338 |
| Maryland | | | | | | | | | | | | |
| \$9,999 or less | 94 | 72 | 77 | 81 | 186 | 189 | 175 | 201 | 221 | 250 | 218 | 256 |
| \$10,000 - \$19,999 | 107 | 111 | 97 | 98 | 214 | 207 | 223 | 190 | 254 | 287 | 276 | 303 |
| \$20,000 - \$29,999 | 94 | 107 | 95 | 103 | 201 | 198 | 195 | 233 | 228 | 259 | 279 | 275 |
| \$30,000 - \$39,999 | 76 | 77 | 92 | 86 | 192 | 151 | 144 | 165 | 191 | 203 | 268 | 244 |
| \$40,000 or more | 180 | 197 | 189 | 205 | 481 | 522 | 505 | 450 | 586 | 686 | 690 | 713 |
| All Households | 551 | 564 | 550 | 573 | 1,274 | 1,267 | 1,242 | 1,239 | 1,480 | 1,685 | 1,731 | 1,791 |
| Massachusetts | | | | | | | | | | | | |
| \$9,999 or less | 245 | 251 | 227 | 224 | 259 | 248 | 255 | 267 | 225 | 209 | 227 | 210 |
| \$10,000 - \$19,999 | 247 | 217 | 263 | 241 | 244 | 242 | 238 | 235 | 219 | 179 | 191 | 195 |
| \$20,000 - \$29,999 | 188 | 194 | 173 | 159 | 224 | 207 | 244 | 198 | 184 | 155 | 128 | 157 |
| \$30,000 - \$39,999 | 159 | 136 | 159 | 142 | 210 | 193 | 175 | 187 | 158 | 126 | 120 | 120 |
| \$40,000 or more | 346 | 389 | 381 | 380 | 496 | 579 | 531 | 522 | 488 | 431 | 429 | 437 |
| All Households | 1,185 | 1,187 | 1,203 | 1,146 | 1,433 | 1,469 | 1,443 | 1,409 | 1,274 | 1,100 | 1,095 | 1,119 |
| Michigan | | | | | | | | | | | | |
| \$9,999 or less | 304 | 312 | 291 | 280 | 361 | 346 | 410 | 381 | 397 | 346 | 365 | 327 |
| \$10,000 - \$19,999 | 366 | 340 | 345 | 328 | 412 | 443 | 487 | 445 | 474 | 390 | 391 | 386 |
| \$20,000 - \$29,999 | 284 | 308 | 278 | 282 | 370 | 381 | 361 | 332 | 357 | 354 | 338 | 343 |
| \$30,000 - \$39,999 | 250 | 221 | 239 | 247 | 298 | 285 | 290 | 314 | 273 | 243 | 249 | 233 |
| \$40,000 or more | 477 | 481 | 512 | 551 | 731 | 686 | 637 | 649 | 587 | 527 | 518 | 471 |
| All Households | 1,681 | 1,662 | 1,665 | 1,688 | 2,172 | 2,141 | 2,185 | 2,121 | 2,088 | 1,860 | 1,861 | 1,760 |
| Minnesota | | | | | | | | | | | | |
| \$9,999 or less | 117 | 112 | 110 | 116 | 155 | 155 | 156 | 199 | 177 | 245 | 255 | 255 |
| \$10,000 - \$19,999 | 147 | 141 | 127 | 137 | 240 | 253 | 241 | 242 | 286 | 316 | 309 | 336 |
| \$20,000 - \$29,999 | 126 | 136 | 112 | 130 | 257 | 249 | 243 | 254 | 274 | 308 | 306 | 281 |
| \$30,000 - \$39,999 | 110 | 93 | 106 | 105 | 201 | 235 | 217 | 200 | 252 | 254 | 247 | 246 |
| \$40,000 or more | 176 | 209 | 226 | 216 | 553 | 520 | 541 | 525 | 557 | 569 | 589 | 579 |
| All Households | 676 | 691 | 681 | 704 | 1,406 | 1,412 | 1,398 | 1,420 | 1,546 | 1,692 | 1,706 | 1,697 |

* Current dollar equivalents are at the end of Table 6.14

Table 6.20
Sample Size

| Total Household Income in March 1984 Dollars * | 1984 | 1985 | 1986 | 1987 | 1988 | 1989 | 1990 | 1991 | 1992 | 1993 | 1994 | 1995 | 1996 |
|---|-------|-------|------|------|------|------|------|------|------|------|------|------|------|
| Mississippi | | | | | | | | | | | | | |
| \$9,999 or less | 296 | 259 | 254 | 259 | 240 | 249 | 264 | 267 | 285 | 294 | 251 | 207 | 184 |
| \$10,000 - \$19,999 | 201 | 222 | 212 | 192 | 205 | 199 | 196 | 218 | 202 | 198 | 200 | 182 | 160 |
| \$20,000 - \$29,999 | 148 | 125 | 124 | 113 | 121 | 127 | 139 | 125 | 129 | 131 | 115 | 106 | 106 |
| \$30,000 - \$39,999 | 70 | 66 | 67 | 82 | 82 | 81 | 100 | 78 | 83 | 78 | 85 | 70 | 70 |
| \$40,000 or more | 79 | 77 | 84 | 84 | 87 | 89 | 80 | 74 | 71 | 95 | 96 | 90 | 75 |
| All Households | 794 | 749 | 741 | 730 | 735 | 745 | 779 | 762 | 770 | 796 | 747 | 655 | 595 |
| Missouri | | | | | | | | | | | | | |
| \$9,999 or less | 266 | 249 | 197 | 189 | 188 | 174 | 148 | 156 | 192 | 188 | 171 | 130 | 110 |
| \$10,000 - \$19,999 | 294 | 257 | 238 | 214 | 197 | 183 | 173 | 172 | 142 | 171 | 154 | 147 | 149 |
| \$20,000 - \$29,999 | 182 | 198 | 193 | 145 | 162 | 114 | 132 | 126 | 128 | 123 | 123 | 129 | 122 |
| \$30,000 - \$39,999 | 130 | 134 | 131 | 119 | 114 | 91 | 84 | 79 | 81 | 98 | 96 | 79 | 90 |
| \$40,000 or more | 173 | 171 | 148 | 148 | 147 | 120 | 121 | 112 | 114 | 114 | 97 | 83 | 115 |
| All Households | 1,045 | 1,009 | 907 | 815 | 808 | 682 | 658 | 645 | 657 | 694 | 641 | 568 | 586 |
| Montana | | | | | | | | | | | | | |
| \$9,999 or less | 230 | 185 | 207 | 201 | 233 | 192 | 207 | 210 | 186 | 168 | 182 | 173 | 165 |
| \$10,000 - \$19,999 | 220 | 201 | 203 | 227 | 210 | 221 | 206 | 232 | 216 | 232 | 225 | 220 | 210 |
| \$20,000 - \$29,999 | 180 | 143 | 139 | 154 | 152 | 167 | 153 | 160 | 142 | 148 | 145 | 152 | 141 |
| \$30,000 - \$39,999 | 104 | 98 | 97 | 90 | 91 | 99 | 121 | 90 | 82 | 99 | 84 | 84 | 72 |
| \$40,000 or more | 96 | 102 | 131 | 125 | 106 | 94 | 106 | 101 | 113 | 108 | 121 | 111 | 104 |
| All Households | 830 | 729 | 777 | 797 | 792 | 773 | 793 | 793 | 739 | 755 | 757 | 740 | 692 |
| Nebraska | | | | | | | | | | | | | |
| \$9,999 or less | 202 | 164 | 167 | 158 | 160 | 156 | 170 | 166 | 163 | 163 | 147 | 128 | 153 |
| \$10,000 - \$19,999 | 192 | 209 | 193 | 206 | 204 | 206 | 201 | 199 | 204 | 205 | 191 | 193 | 157 |
| \$20,000 - \$29,999 | 155 | 171 | 166 | 158 | 161 | 166 | 147 | 165 | 176 | 175 | 179 | 139 | 147 |
| \$30,000 - \$39,999 | 93 | 104 | 99 | 100 | 107 | 100 | 113 | 115 | 126 | 128 | 106 | 96 | 78 |
| \$40,000 or more | 109 | 117 | 104 | 106 | 117 | 121 | 130 | 118 | 113 | 125 | 129 | 131 | 119 |
| All Households | 751 | 765 | 729 | 728 | 749 | 749 | 761 | 763 | 782 | 796 | 752 | 687 | 654 |
| Nevada | | | | | | | | | | | | | |
| \$9,999 or less | 98 | 88 | 114 | 77 | 97 | 94 | 100 | 124 | 112 | 120 | 100 | 120 | 115 |
| \$10,000 - \$19,999 | 143 | 147 | 135 | 138 | 153 | 144 | 159 | 161 | 185 | 152 | 136 | 137 | 142 |
| \$20,000 - \$29,999 | 135 | 118 | 101 | 122 | 129 | 143 | 160 | 152 | 139 | 149 | 145 | 118 | 107 |
| \$30,000 - \$39,999 | 114 | 104 | 87 | 82 | 94 | 87 | 105 | 107 | 93 | 101 | 89 | 98 | 94 |
| \$40,000 or more | 123 | 120 | 106 | 128 | 124 | 134 | 126 | 158 | 166 | 126 | 145 | 141 | 131 |
| All Households | 613 | 577 | 543 | 547 | 597 | 602 | 650 | 702 | 695 | 648 | 615 | 614 | 589 |
| New Hampshire | | | | | | | | | | | | | |
| \$9,999 or less | 104 | 86 | 61 | 65 | 63 | 83 | 77 | 58 | 79 | 74 | 66 | 77 | 80 |
| \$10,000 - \$19,999 | 135 | 116 | 111 | 97 | 112 | 81 | 84 | 74 | 81 | 85 | 91 | 121 | 98 |
| \$20,000 - \$29,999 | 120 | 111 | 107 | 102 | 100 | 99 | 94 | 83 | 88 | 108 | 98 | 82 | 108 |
| \$30,000 - \$39,999 | 86 | 86 | 69 | 82 | 93 | 85 | 85 | 83 | 63 | 82 | 71 | 79 | 64 |
| \$40,000 or more | 94 | 107 | 103 | 134 | 149 | 147 | 166 | 136 | 132 | 129 | 109 | 111 | 128 |
| All Households | 539 | 506 | 451 | 480 | 517 | 495 | 506 | 434 | 443 | 478 | 435 | 470 | 478 |

* Current dollar equivalents are at the end of Table 6.14

**Table 6.20
Sample Size**

| Total Household Income in March 1984 Dollars * | 1997 | 1998 | 1999 | 2000 | 2001 | 2002 | 2003 | 2004 | 2005 | 2006 | 2007 | 2008 |
|---|------|------|------|------|-------|-------|-------|-------|-------|-------|-------|-------|
| Mississippi | | | | | | | | | | | | |
| \$9,999 or less | 181 | 167 | 166 | 160 | 225 | 250 | 246 | 223 | 218 | 208 | 227 | 239 |
| \$10,000 - \$19,999 | 158 | 153 | 158 | 146 | 177 | 197 | 204 | 217 | 178 | 189 | 177 | 185 |
| \$20,000 - \$29,999 | 118 | 114 | 97 | 104 | 149 | 140 | 123 | 145 | 116 | 121 | 122 | 112 |
| \$30,000 - \$39,999 | 56 | 73 | 67 | 70 | 100 | 90 | 103 | 85 | 94 | 67 | 68 | 72 |
| \$40,000 or more | 99 | 84 | 101 | 110 | 149 | 135 | 148 | 169 | 149 | 137 | 130 | 140 |
| All Households | 612 | 591 | 589 | 590 | 800 | 812 | 824 | 839 | 755 | 722 | 724 | 748 |
| Missouri | | | | | | | | | | | | |
| \$9,999 or less | 120 | 118 | 98 | 101 | 176 | 183 | 217 | 211 | 250 | 281 | 239 | 245 |
| \$10,000 - \$19,999 | 162 | 145 | 142 | 133 | 240 | 284 | 249 | 256 | 290 | 282 | 302 | 308 |
| \$20,000 - \$29,999 | 113 | 103 | 96 | 118 | 232 | 206 | 211 | 200 | 211 | 255 | 233 | 216 |
| \$30,000 - \$39,999 | 92 | 95 | 99 | 95 | 195 | 173 | 161 | 181 | 175 | 180 | 159 | 169 |
| \$40,000 or more | 125 | 135 | 144 | 151 | 337 | 346 | 340 | 320 | 328 | 320 | 308 | 298 |
| All Households | 612 | 596 | 579 | 598 | 1,180 | 1,192 | 1,178 | 1,168 | 1,254 | 1,318 | 1,241 | 1,236 |
| Montana | | | | | | | | | | | | |
| \$9,999 or less | 161 | 167 | 157 | 173 | 186 | 204 | 207 | 204 | 198 | 171 | 178 | 162 |
| \$10,000 - \$19,999 | 210 | 206 | 204 | 192 | 247 | 238 | 215 | 231 | 220 | 210 | 195 | 195 |
| \$20,000 - \$29,999 | 136 | 146 | 159 | 126 | 173 | 165 | 171 | 146 | 138 | 161 | 162 | 127 |
| \$30,000 - \$39,999 | 72 | 84 | 74 | 84 | 96 | 110 | 112 | 115 | 107 | 90 | 117 | 112 |
| \$40,000 or more | 109 | 104 | 124 | 112 | 164 | 140 | 151 | 128 | 124 | 129 | 137 | 158 |
| All Households | 688 | 707 | 718 | 687 | 866 | 857 | 856 | 824 | 787 | 761 | 789 | 754 |
| Nebraska | | | | | | | | | | | | |
| \$9,999 or less | 140 | 141 | 149 | 150 | 185 | 180 | 206 | 205 | 223 | 201 | 189 | 185 |
| \$10,000 - \$19,999 | 170 | 169 | 163 | 151 | 271 | 284 | 275 | 261 | 250 | 233 | 255 | 249 |
| \$20,000 - \$29,999 | 136 | 133 | 132 | 138 | 236 | 233 | 225 | 223 | 204 | 209 | 195 | 203 |
| \$30,000 - \$39,999 | 95 | 80 | 95 | 84 | 174 | 204 | 174 | 176 | 167 | 165 | 161 | 160 |
| \$40,000 or more | 122 | 147 | 149 | 166 | 351 | 330 | 328 | 339 | 304 | 282 | 299 | 293 |
| All Households | 663 | 670 | 688 | 689 | 1,217 | 1,231 | 1,208 | 1,204 | 1,148 | 1,090 | 1,099 | 1,090 |
| Nevada | | | | | | | | | | | | |
| \$9,999 or less | 83 | 119 | 111 | 105 | 189 | 166 | 203 | 248 | 168 | 208 | 184 | 169 |
| \$10,000 - \$19,999 | 156 | 146 | 168 | 182 | 303 | 368 | 404 | 350 | 312 | 265 | 270 | 300 |
| \$20,000 - \$29,999 | 140 | 130 | 169 | 142 | 294 | 307 | 307 | 269 | 240 | 233 | 233 | 233 |
| \$30,000 - \$39,999 | 77 | 102 | 97 | 99 | 235 | 208 | 215 | 211 | 175 | 185 | 194 | 174 |
| \$40,000 or more | 155 | 171 | 186 | 212 | 396 | 422 | 413 | 408 | 327 | 304 | 331 | 330 |
| All Households | 611 | 668 | 731 | 740 | 1,417 | 1,471 | 1,542 | 1,486 | 1,222 | 1,195 | 1,212 | 1,206 |
| New Hampshire | | | | | | | | | | | | |
| \$9,999 or less | 77 | 71 | 77 | 69 | 154 | 156 | 165 | 152 | 148 | 182 | 176 | 163 |
| \$10,000 - \$19,999 | 116 | 111 | 85 | 111 | 228 | 218 | 189 | 190 | 238 | 267 | 251 | 239 |
| \$20,000 - \$29,999 | 86 | 88 | 108 | 90 | 214 | 206 | 215 | 207 | 184 | 248 | 243 | 254 |
| \$30,000 - \$39,999 | 69 | 69 | 73 | 65 | 187 | 178 | 199 | 193 | 184 | 226 | 225 | 246 |
| \$40,000 or more | 115 | 148 | 157 | 163 | 498 | 466 | 496 | 497 | 491 | 566 | 570 | 609 |
| All Households | 463 | 487 | 500 | 498 | 1,281 | 1,224 | 1,264 | 1,239 | 1,245 | 1,489 | 1,465 | 1,511 |

* Current dollar equivalents are at the end of Table 6.14

**Table 6.20
Sample Size**

| Total Household Income in March 1984 Dollars * | 1984 | 1985 | 1986 | 1987 | 1988 | 1989 | 1990 | 1991 | 1992 | 1993 | 1994 | 1995 | 1996 |
|---|-------|-------|-------|-------|-------|-------|-------|-------|-------|-------|-------|-------|-------|
| New Jersey | | | | | | | | | | | | | |
| \$9,999 or less | 300 | 353 | 375 | 409 | 389 | 355 | 359 | 387 | 433 | 453 | 447 | 432 | 284 |
| \$10,000 - \$19,999 | 311 | 363 | 432 | 398 | 398 | 396 | 429 | 406 | 452 | 465 | 442 | 426 | 250 |
| \$20,000 - \$29,999 | 292 | 335 | 384 | 384 | 362 | 382 | 351 | 438 | 385 | 395 | 389 | 364 | 247 |
| \$30,000 - \$39,999 | 206 | 302 | 377 | 349 | 366 | 346 | 372 | 335 | 317 | 307 | 318 | 345 | 226 |
| \$40,000 or more | 382 | 563 | 739 | 740 | 741 | 793 | 821 | 820 | 834 | 775 | 790 | 771 | 481 |
| All Households | 1,491 | 1,916 | 2,307 | 2,280 | 2,256 | 2,272 | 2,332 | 2,386 | 2,421 | 2,395 | 2,386 | 2,338 | 1,488 |
| New Mexico | | | | | | | | | | | | | |
| \$9,999 or less | 250 | 232 | 202 | 208 | 206 | 242 | 231 | 203 | 225 | 216 | 192 | 233 | 287 |
| \$10,000 - \$19,999 | 219 | 214 | 221 | 246 | 249 | 257 | 247 | 235 | 199 | 189 | 203 | 211 | 227 |
| \$20,000 - \$29,999 | 163 | 162 | 148 | 154 | 155 | 165 | 175 | 155 | 153 | 126 | 112 | 149 | 152 |
| \$30,000 - \$39,999 | 102 | 101 | 102 | 94 | 84 | 80 | 87 | 91 | 106 | 110 | 96 | 100 | 89 |
| \$40,000 or more | 129 | 150 | 132 | 112 | 111 | 108 | 137 | 124 | 122 | 117 | 122 | 117 | 112 |
| All Households | 863 | 859 | 805 | 814 | 805 | 852 | 877 | 808 | 805 | 758 | 725 | 810 | 867 |
| New York | | | | | | | | | | | | | |
| \$9,999 or less | 1,044 | 1,025 | 1,028 | 995 | 971 | 628 | 1,000 | 1,083 | 1,111 | 1,067 | 1,072 | 1,107 | 909 |
| \$10,000 - \$19,999 | 800 | 914 | 950 | 870 | 885 | 553 | 877 | 879 | 878 | 941 | 907 | 878 | 751 |
| \$20,000 - \$29,999 | 663 | 740 | 726 | 745 | 708 | 487 | 766 | 792 | 741 | 704 | 681 | 673 | 559 |
| \$30,000 - \$39,999 | 493 | 498 | 542 | 569 | 541 | 376 | 584 | 605 | 560 | 546 | 517 | 447 | 407 |
| \$40,000 or more | 676 | 825 | 956 | 947 | 1,007 | 677 | 1,213 | 1,077 | 1,049 | 971 | 931 | 959 | 779 |
| All Households | 3,676 | 4,002 | 4,202 | 4,126 | 4,112 | 2,721 | 4,440 | 4,436 | 4,339 | 4,229 | 4,108 | 4,064 | 3,405 |
| North Carolina | | | | | | | | | | | | | |
| \$9,999 or less | 255 | 434 | 551 | 576 | 575 | 542 | 572 | 563 | 583 | 567 | 530 | 512 | 278 |
| \$10,000 - \$19,999 | 294 | 458 | 561 | 588 | 589 | 607 | 611 | 632 | 633 | 619 | 600 | 511 | 288 |
| \$20,000 - \$29,999 | 237 | 346 | 474 | 478 | 441 | 471 | 484 | 464 | 444 | 437 | 429 | 390 | 221 |
| \$30,000 - \$39,999 | 154 | 220 | 284 | 314 | 323 | 321 | 356 | 329 | 331 | 334 | 314 | 261 | 156 |
| \$40,000 or more | 132 | 266 | 368 | 359 | 402 | 422 | 445 | 401 | 398 | 443 | 405 | 390 | 249 |
| All Households | 1,072 | 1,724 | 2,238 | 2,315 | 2,330 | 2,363 | 2,468 | 2,389 | 2,389 | 2,400 | 2,278 | 2,064 | 1,192 |
| North Dakota | | | | | | | | | | | | | |
| \$9,999 or less | 187 | 196 | 173 | 180 | 195 | 175 | 167 | 187 | 195 | 168 | 180 | 173 | 161 |
| \$10,000 - \$19,999 | 185 | 206 | 196 | 206 | 213 | 220 | 219 | 217 | 221 | 227 | 237 | 197 | 172 |
| \$20,000 - \$29,999 | 157 | 171 | 153 | 153 | 179 | 165 | 176 | 168 | 170 | 177 | 157 | 145 | 116 |
| \$30,000 - \$39,999 | 102 | 100 | 113 | 127 | 117 | 115 | 110 | 104 | 97 | 78 | 100 | 94 | 94 |
| \$40,000 or more | 108 | 110 | 106 | 97 | 109 | 114 | 97 | 103 | 97 | 107 | 119 | 92 | 91 |
| All Households | 739 | 783 | 741 | 763 | 813 | 789 | 769 | 779 | 780 | 757 | 793 | 701 | 634 |
| Ohio | | | | | | | | | | | | | |
| \$9,999 or less | 462 | 501 | 479 | 495 | 509 | 518 | 503 | 533 | 554 | 541 | 543 | 548 | 378 |
| \$10,000 - \$19,999 | 531 | 546 | 540 | 555 | 577 | 544 | 608 | 644 | 636 | 639 | 641 | 578 | 438 |
| \$20,000 - \$29,999 | 485 | 503 | 491 | 491 | 522 | 509 | 504 | 493 | 505 | 521 | 461 | 477 | 306 |
| \$30,000 - \$39,999 | 308 | 357 | 376 | 355 | 360 | 384 | 366 | 365 | 371 | 400 | 353 | 317 | 268 |
| \$40,000 or more | 373 | 404 | 486 | 497 | 521 | 519 | 551 | 570 | 503 | 521 | 543 | 516 | 442 |
| All Households | 2,159 | 2,311 | 2,372 | 2,393 | 2,489 | 2,474 | 2,532 | 2,605 | 2,569 | 2,622 | 2,541 | 2,436 | 1,832 |

* Current dollar equivalents are at the end of Table 6.14

**Table 6.20
Sample Size**

| Total Household Income in March 1984 Dollars * | 1997 | 1998 | 1999 | 2000 | 2001 | 2002 | 2003 | 2004 | 2005 | 2006 | 2007 | 2008 |
|---|-------|-------|-------|-------|-------|-------|-------|-------|-------|-------|-------|-------|
| New Jersey | | | | | | | | | | | | |
| \$9,999 or less | 256 | 239 | 252 | 256 | 309 | 309 | 298 | 306 | 263 | 202 | 217 | 256 |
| \$10,000 - \$19,999 | 292 | 258 | 279 | 297 | 340 | 348 | 346 | 327 | 288 | 256 | 242 | 279 |
| \$20,000 - \$29,999 | 205 | 229 | 209 | 235 | 315 | 299 | 297 | 276 | 267 | 236 | 245 | 254 |
| \$30,000 - \$39,999 | 231 | 183 | 207 | 219 | 244 | 244 | 253 | 249 | 190 | 164 | 175 | 174 |
| \$40,000 or more | 522 | 547 | 552 | 526 | 755 | 767 | 787 | 789 | 675 | 660 | 688 | 651 |
| All Households | 1,506 | 1,456 | 1,499 | 1,533 | 1,963 | 1,967 | 1,981 | 1,947 | 1,683 | 1,518 | 1,567 | 1,614 |
| New Mexico | | | | | | | | | | | | |
| \$9,999 or less | 295 | 229 | 241 | 221 | 245 | 256 | 257 | 244 | 220 | 219 | 224 | 207 |
| \$10,000 - \$19,999 | 263 | 245 | 224 | 231 | 244 | 285 | 253 | 274 | 239 | 218 | 216 | 185 |
| \$20,000 - \$29,999 | 144 | 166 | 152 | 170 | 204 | 195 | 186 | 170 | 171 | 142 | 156 | 133 |
| \$30,000 - \$39,999 | 91 | 101 | 117 | 92 | 139 | 141 | 127 | 103 | 126 | 111 | 95 | 103 |
| \$40,000 or more | 124 | 142 | 178 | 166 | 185 | 180 | 188 | 195 | 173 | 165 | 189 | 192 |
| All Households | 917 | 883 | 912 | 880 | 1,017 | 1,057 | 1,011 | 986 | 929 | 855 | 880 | 820 |
| New York | | | | | | | | | | | | |
| \$9,999 or less | 899 | 895 | 848 | 768 | 912 | 928 | 889 | 840 | 791 | 711 | 703 | 768 |
| \$10,000 - \$19,999 | 715 | 673 | 650 | 703 | 889 | 793 | 846 | 745 | 670 | 687 | 667 | 662 |
| \$20,000 - \$29,999 | 533 | 535 | 522 | 528 | 649 | 674 | 639 | 562 | 610 | 544 | 524 | 511 |
| \$30,000 - \$39,999 | 438 | 384 | 406 | 358 | 505 | 467 | 461 | 463 | 432 | 425 | 411 | 405 |
| \$40,000 or more | 804 | 863 | 861 | 950 | 1,247 | 1,224 | 1,165 | 1,107 | 970 | 942 | 916 | 949 |
| All Households | 3,389 | 3,350 | 3,287 | 3,307 | 4,202 | 4,086 | 4,000 | 3,717 | 3,473 | 3,309 | 3,221 | 3,295 |
| North Carolina | | | | | | | | | | | | |
| \$9,999 or less | 261 | 229 | 281 | 278 | 349 | 353 | 378 | 395 | 390 | 366 | 346 | 387 |
| \$10,000 - \$19,999 | 314 | 311 | 283 | 303 | 379 | 389 | 423 | 413 | 378 | 346 | 397 | 386 |
| \$20,000 - \$29,999 | 249 | 237 | 232 | 231 | 320 | 347 | 290 | 279 | 291 | 276 | 255 | 302 |
| \$30,000 - \$39,999 | 191 | 171 | 169 | 156 | 221 | 201 | 210 | 204 | 226 | 205 | 172 | 208 |
| \$40,000 or more | 290 | 290 | 304 | 331 | 383 | 389 | 374 | 353 | 384 | 341 | 328 | 324 |
| All Households | 1,305 | 1,238 | 1,269 | 1,299 | 1,652 | 1,679 | 1,675 | 1,644 | 1,669 | 1,534 | 1,498 | 1,607 |
| North Dakota | | | | | | | | | | | | |
| \$9,999 or less | 158 | 162 | 163 | 152 | 215 | 242 | 232 | 215 | 183 | 207 | 205 | 184 |
| \$10,000 - \$19,999 | 162 | 161 | 181 | 163 | 274 | 255 | 270 | 224 | 244 | 208 | 215 | 194 |
| \$20,000 - \$29,999 | 148 | 133 | 89 | 127 | 222 | 217 | 203 | 222 | 191 | 200 | 163 | 188 |
| \$30,000 - \$39,999 | 84 | 85 | 91 | 87 | 180 | 166 | 163 | 173 | 125 | 126 | 134 | 135 |
| \$40,000 or more | 89 | 103 | 113 | 93 | 210 | 217 | 200 | 205 | 201 | 217 | 216 | 212 |
| All Households | 641 | 644 | 637 | 622 | 1,101 | 1,097 | 1,068 | 1,039 | 944 | 958 | 933 | 913 |
| Ohio | | | | | | | | | | | | |
| \$9,999 or less | 397 | 364 | 357 | 353 | 435 | 451 | 425 | 414 | 436 | 409 | 411 | 420 |
| \$10,000 - \$19,999 | 439 | 449 | 429 | 433 | 486 | 504 | 538 | 492 | 521 | 468 | 479 | 442 |
| \$20,000 - \$29,999 | 316 | 319 | 287 | 360 | 459 | 467 | 439 | 424 | 373 | 388 | 419 | 369 |
| \$30,000 - \$39,999 | 247 | 264 | 263 | 248 | 371 | 316 | 337 | 322 | 335 | 280 | 266 | 263 |
| \$40,000 or more | 423 | 475 | 538 | 490 | 724 | 709 | 665 | 647 | 614 | 530 | 531 | 531 |
| All Households | 1,822 | 1,871 | 1,874 | 1,884 | 2,475 | 2,447 | 2,404 | 2,299 | 2,279 | 2,075 | 2,106 | 2,025 |

* Current dollar equivalents are at the end of Table 6.14

Table 6.20
Sample Size

| Total Household Income in March 1984 Dollars * | 1984 | 1985 | 1986 | 1987 | 1988 | 1989 | 1990 | 1991 | 1992 | 1993 | 1994 | 1995 | 1996 |
|---|-------|-------|-------|-------|-------|-------|-------|-------|-------|-------|-------|-------|-------|
| Oklahoma | | | | | | | | | | | | | |
| \$9,999 or less | 228 | 189 | 196 | 170 | 189 | 184 | 178 | 177 | 212 | 219 | 223 | 217 | 213 |
| \$10,000 - \$19,999 | 245 | 214 | 202 | 189 | 180 | 169 | 187 | 214 | 182 | 197 | 189 | 203 | 214 |
| \$20,000 - \$29,999 | 159 | 151 | 167 | 128 | 131 | 130 | 115 | 137 | 131 | 125 | 156 | 134 | 127 |
| \$30,000 - \$39,999 | 113 | 106 | 105 | 78 | 87 | 71 | 80 | 82 | 100 | 91 | 85 | 95 | 81 |
| \$40,000 or more | 144 | 155 | 127 | 124 | 119 | 128 | 131 | 111 | 116 | 121 | 108 | 119 | 118 |
| All Households | 889 | 815 | 797 | 689 | 706 | 682 | 691 | 721 | 741 | 753 | 761 | 768 | 753 |
| Oregon | | | | | | | | | | | | | |
| \$9,999 or less | 181 | 137 | 123 | 126 | 134 | 107 | 119 | 129 | 135 | 136 | 122 | 131 | 112 |
| \$10,000 - \$19,999 | 197 | 196 | 150 | 133 | 124 | 143 | 157 | 161 | 169 | 152 | 152 | 167 | 150 |
| \$20,000 - \$29,999 | 184 | 135 | 108 | 142 | 133 | 131 | 132 | 140 | 135 | 108 | 132 | 128 | 136 |
| \$30,000 - \$39,999 | 111 | 95 | 76 | 85 | 87 | 98 | 94 | 84 | 95 | 102 | 74 | 93 | 94 |
| \$40,000 or more | 118 | 122 | 104 | 99 | 103 | 110 | 108 | 127 | 121 | 141 | 143 | 123 | 131 |
| All Households | 791 | 685 | 561 | 585 | 581 | 589 | 610 | 641 | 655 | 639 | 623 | 642 | 623 |
| Pennsylvania | | | | | | | | | | | | | |
| \$9,999 or less | 575 | 602 | 533 | 494 | 539 | 493 | 513 | 549 | 560 | 590 | 563 | 547 | 456 |
| \$10,000 - \$19,999 | 564 | 656 | 652 | 625 | 585 | 608 | 590 | 648 | 612 | 626 | 604 | 609 | 470 |
| \$20,000 - \$29,999 | 488 | 475 | 500 | 497 | 509 | 493 | 488 | 522 | 500 | 482 | 479 | 491 | 413 |
| \$30,000 - \$39,999 | 297 | 321 | 358 | 326 | 353 | 354 | 361 | 352 | 387 | 332 | 311 | 339 | 307 |
| \$40,000 or more | 369 | 410 | 470 | 469 | 493 | 508 | 554 | 513 | 509 | 520 | 519 | 522 | 473 |
| All Households | 2,293 | 2,464 | 2,513 | 2,411 | 2,479 | 2,456 | 2,506 | 2,584 | 2,568 | 2,550 | 2,476 | 2,508 | 2,119 |
| Rhode Island | | | | | | | | | | | | | |
| \$9,999 or less | 147 | 141 | 115 | 101 | 97 | 107 | 104 | 88 | 116 | 121 | 119 | 118 | 143 |
| \$10,000 - \$19,999 | 143 | 129 | 109 | 110 | 117 | 109 | 121 | 121 | 115 | 127 | 111 | 125 | 103 |
| \$20,000 - \$29,999 | 124 | 127 | 109 | 105 | 100 | 90 | 109 | 105 | 106 | 109 | 99 | 101 | 106 |
| \$30,000 - \$39,999 | 96 | 82 | 82 | 85 | 89 | 81 | 86 | 63 | 72 | 69 | 80 | 72 | 87 |
| \$40,000 or more | 95 | 98 | 99 | 117 | 119 | 145 | 125 | 123 | 106 | 100 | 116 | 113 | 103 |
| All Households | 605 | 577 | 514 | 518 | 522 | 532 | 545 | 500 | 515 | 526 | 525 | 529 | 542 |
| South Carolina | | | | | | | | | | | | | |
| \$9,999 or less | 178 | 151 | 183 | 186 | 163 | 192 | 228 | 171 | 183 | 179 | 201 | 147 | 133 |
| \$10,000 - \$19,999 | 178 | 159 | 168 | 172 | 177 | 174 | 204 | 173 | 181 | 184 | 174 | 147 | 131 |
| \$20,000 - \$29,999 | 132 | 121 | 115 | 144 | 140 | 160 | 141 | 164 | 129 | 136 | 121 | 99 | 82 |
| \$30,000 - \$39,999 | 68 | 81 | 78 | 90 | 115 | 111 | 109 | 102 | 105 | 105 | 67 | 69 | 60 |
| \$40,000 or more | 66 | 104 | 135 | 138 | 144 | 147 | 142 | 148 | 142 | 126 | 137 | 118 | 99 |
| All Households | 622 | 616 | 679 | 730 | 739 | 784 | 824 | 758 | 740 | 730 | 700 | 580 | 505 |
| South Dakota | | | | | | | | | | | | | |
| \$9,999 or less | 253 | 232 | 225 | 232 | 222 | 196 | 218 | 189 | 199 | 229 | 223 | 189 | 175 |
| \$10,000 - \$19,999 | 249 | 218 | 260 | 255 | 248 | 234 | 203 | 247 | 257 | 242 | 232 | 203 | 180 |
| \$20,000 - \$29,999 | 185 | 190 | 169 | 182 | 184 | 158 | 185 | 167 | 171 | 196 | 182 | 161 | 149 |
| \$30,000 - \$39,999 | 85 | 104 | 90 | 104 | 98 | 91 | 98 | 114 | 98 | 105 | 105 | 94 | 69 |
| \$40,000 or more | 99 | 96 | 96 | 91 | 118 | 129 | 109 | 95 | 94 | 107 | 115 | 121 | 113 |
| All Households | 871 | 840 | 840 | 864 | 870 | 808 | 813 | 812 | 819 | 879 | 857 | 768 | 686 |

* Current dollar equivalents are at the end of Table 6.14

**Table 6.20
Sample Size**

| Total Household Income in March 1984 Dollars * | 1997 | 1998 | 1999 | 2000 | 2001 | 2002 | 2003 | 2004 | 2005 | 2006 | 2007 | 2008 |
|---|-------|-------|-------|-------|-------|-------|-------|-------|-------|-------|-------|-------|
| Oklahoma | | | | | | | | | | | | |
| \$9,999 or less | 219 | 186 | 176 | 181 | 252 | 235 | 245 | 227 | 188 | 255 | 234 | 222 |
| \$10,000 - \$19,999 | 212 | 202 | 185 | 202 | 300 | 265 | 270 | 269 | 231 | 236 | 259 | 232 |
| \$20,000 - \$29,999 | 136 | 165 | 145 | 137 | 198 | 207 | 217 | 193 | 190 | 178 | 185 | 165 |
| \$30,000 - \$39,999 | 93 | 86 | 98 | 93 | 114 | 144 | 131 | 113 | 111 | 110 | 119 | 147 |
| \$40,000 or more | 125 | 129 | 156 | 150 | 227 | 216 | 209 | 173 | 184 | 204 | 185 | 186 |
| All Households | 785 | 768 | 760 | 763 | 1,091 | 1,067 | 1,072 | 975 | 904 | 983 | 982 | 952 |
| Oregon | | | | | | | | | | | | |
| \$9,999 or less | 115 | 119 | 133 | 114 | 188 | 191 | 215 | 206 | 220 | 220 | 180 | 194 |
| \$10,000 - \$19,999 | 163 | 148 | 131 | 139 | 258 | 277 | 272 | 287 | 260 | 206 | 240 | 219 |
| \$20,000 - \$29,999 | 129 | 110 | 115 | 136 | 235 | 235 | 246 | 214 | 183 | 185 | 187 | 218 |
| \$30,000 - \$39,999 | 78 | 83 | 89 | 91 | 169 | 153 | 172 | 172 | 141 | 139 | 125 | 127 |
| \$40,000 or more | 133 | 160 | 169 | 153 | 348 | 345 | 315 | 281 | 307 | 270 | 275 | 268 |
| All Households | 618 | 620 | 637 | 633 | 1,198 | 1,201 | 1,220 | 1,160 | 1,111 | 1,020 | 1,007 | 1,026 |
| Pennsylvania | | | | | | | | | | | | |
| \$9,999 or less | 445 | 418 | 407 | 407 | 448 | 460 | 491 | 506 | 477 | 428 | 410 | 452 |
| \$10,000 - \$19,999 | 494 | 445 | 461 | 480 | 528 | 554 | 588 | 575 | 549 | 490 | 488 | 475 |
| \$20,000 - \$29,999 | 387 | 383 | 373 | 335 | 480 | 465 | 472 | 450 | 411 | 401 | 383 | 435 |
| \$30,000 - \$39,999 | 276 | 280 | 273 | 269 | 364 | 383 | 373 | 374 | 348 | 301 | 305 | 283 |
| \$40,000 or more | 491 | 524 | 572 | 532 | 839 | 829 | 817 | 826 | 687 | 611 | 598 | 627 |
| All Households | 2,093 | 2,050 | 2,086 | 2,023 | 2,659 | 2,691 | 2,741 | 2,731 | 2,472 | 2,231 | 2,184 | 2,272 |
| Rhode Island | | | | | | | | | | | | |
| \$9,999 or less | 141 | 137 | 119 | 121 | 271 | 272 | 271 | 283 | 270 | 228 | 217 | 208 |
| \$10,000 - \$19,999 | 88 | 110 | 105 | 105 | 257 | 230 | 261 | 270 | 254 | 249 | 226 | 247 |
| \$20,000 - \$29,999 | 114 | 76 | 72 | 70 | 205 | 210 | 238 | 223 | 200 | 215 | 190 | 188 |
| \$30,000 - \$39,999 | 73 | 54 | 69 | 71 | 173 | 168 | 165 | 190 | 180 | 161 | 148 | 135 |
| \$40,000 or more | 111 | 143 | 165 | 148 | 420 | 474 | 395 | 422 | 414 | 380 | 406 | 407 |
| All Households | 527 | 520 | 530 | 515 | 1,326 | 1,354 | 1,330 | 1,388 | 1,318 | 1,233 | 1,187 | 1,185 |
| South Carolina | | | | | | | | | | | | |
| \$9,999 or less | 105 | 122 | 123 | 104 | 216 | 217 | 245 | 262 | 237 | 259 | 235 | 237 |
| \$10,000 - \$19,999 | 132 | 125 | 138 | 140 | 240 | 217 | 240 | 245 | 249 | 248 | 276 | 280 |
| \$20,000 - \$29,999 | 107 | 108 | 91 | 92 | 186 | 192 | 189 | 175 | 183 | 200 | 184 | 186 |
| \$30,000 - \$39,999 | 66 | 58 | 79 | 76 | 126 | 120 | 119 | 120 | 128 | 151 | 149 | 148 |
| \$40,000 or more | 112 | 127 | 112 | 116 | 246 | 211 | 221 | 250 | 201 | 204 | 193 | 210 |
| All Households | 522 | 540 | 543 | 528 | 1,014 | 957 | 1,014 | 1,052 | 998 | 1,062 | 1,037 | 1,061 |
| South Dakota | | | | | | | | | | | | |
| \$9,999 or less | 179 | 147 | 132 | 122 | 244 | 216 | 238 | 228 | 257 | 228 | 201 | 201 |
| \$10,000 - \$19,999 | 187 | 182 | 175 | 176 | 286 | 256 | 286 | 253 | 272 | 250 | 278 | 273 |
| \$20,000 - \$29,999 | 150 | 126 | 130 | 139 | 252 | 271 | 234 | 218 | 227 | 202 | 202 | 215 |
| \$30,000 - \$39,999 | 70 | 73 | 72 | 96 | 184 | 194 | 168 | 167 | 184 | 165 | 179 | 164 |
| \$40,000 or more | 98 | 111 | 129 | 113 | 244 | 262 | 245 | 246 | 238 | 264 | 251 | 267 |
| All Households | 684 | 639 | 638 | 646 | 1,210 | 1,199 | 1,171 | 1,112 | 1,178 | 1,109 | 1,111 | 1,120 |

* Current dollar equivalents are at the end of Table 6.14

Table 6.20
Sample Size

| Total Household Income in March 1984 Dollars * | 1984 | 1985 | 1986 | 1987 | 1988 | 1989 | 1990 | 1991 | 1992 | 1993 | 1994 | 1995 | 1996 |
|---|-------|-------|-------|-------|-------|-------|-------|-------|-------|-------|-------|-------|-------|
| Tennessee | | | | | | | | | | | | | |
| \$9,999 or less | 256 | 249 | 194 | 212 | 198 | 199 | 213 | 190 | 213 | 216 | 216 | 173 | 153 |
| \$10,000 - \$19,999 | 229 | 214 | 201 | 188 | 180 | 196 | 164 | 212 | 219 | 223 | 197 | 174 | 186 |
| \$20,000 - \$29,999 | 154 | 141 | 123 | 134 | 143 | 133 | 132 | 129 | 145 | 140 | 141 | 142 | 118 |
| \$30,000 - \$39,999 | 96 | 94 | 72 | 73 | 79 | 79 | 86 | 81 | 89 | 94 | 77 | 72 | 84 |
| \$40,000 or more | 107 | 111 | 78 | 87 | 110 | 115 | 105 | 104 | 114 | 103 | 95 | 105 | 96 |
| All Households | 842 | 809 | 668 | 694 | 710 | 722 | 700 | 716 | 780 | 776 | 726 | 666 | 637 |
| Texas | | | | | | | | | | | | | |
| \$9,999 or less | 698 | 703 | 687 | 714 | 735 | 782 | 801 | 721 | 755 | 770 | 744 | 709 | 667 |
| \$10,000 - \$19,999 | 787 | 785 | 750 | 734 | 759 | 800 | 813 | 818 | 796 | 787 | 810 | 717 | 668 |
| \$20,000 - \$29,999 | 602 | 637 | 552 | 550 | 509 | 612 | 562 | 601 | 571 | 521 | 502 | 490 | 491 |
| \$30,000 - \$39,999 | 410 | 390 | 404 | 379 | 429 | 345 | 387 | 377 | 334 | 342 | 331 | 314 | 304 |
| \$40,000 or more | 605 | 606 | 615 | 597 | 586 | 567 | 567 | 547 | 517 | 538 | 554 | 565 | 531 |
| All Households | 3,102 | 3,121 | 3,008 | 2,974 | 3,018 | 3,106 | 3,130 | 3,064 | 2,973 | 2,958 | 2,941 | 2,795 | 2,661 |
| Utah | | | | | | | | | | | | | |
| \$9,999 or less | 165 | 119 | 84 | 93 | 92 | 103 | 92 | 109 | 135 | 95 | 75 | 110 | 77 |
| \$10,000 - \$19,999 | 221 | 165 | 154 | 150 | 170 | 171 | 157 | 169 | 169 | 132 | 145 | 141 | 167 |
| \$20,000 - \$29,999 | 208 | 155 | 131 | 150 | 135 | 133 | 144 | 147 | 129 | 136 | 125 | 131 | 142 |
| \$30,000 - \$39,999 | 109 | 97 | 78 | 93 | 94 | 102 | 108 | 94 | 80 | 94 | 100 | 89 | 107 |
| \$40,000 or more | 131 | 132 | 119 | 123 | 127 | 97 | 131 | 121 | 104 | 120 | 121 | 133 | 125 |
| All Households | 834 | 668 | 566 | 609 | 618 | 606 | 632 | 640 | 617 | 577 | 566 | 604 | 618 |
| Vermont | | | | | | | | | | | | | |
| \$9,999 or less | 132 | 106 | 81 | 101 | 108 | 84 | 75 | 90 | 111 | 79 | 88 | 89 | 99 |
| \$10,000 - \$19,999 | 175 | 140 | 111 | 131 | 134 | 120 | 115 | 127 | 120 | 110 | 112 | 119 | 131 |
| \$20,000 - \$29,999 | 114 | 109 | 106 | 112 | 104 | 110 | 111 | 101 | 94 | 106 | 104 | 94 | 110 |
| \$30,000 - \$39,999 | 89 | 85 | 79 | 82 | 82 | 72 | 81 | 67 | 67 | 70 | 56 | 74 | 71 |
| \$40,000 or more | 78 | 80 | 112 | 99 | 106 | 116 | 109 | 106 | 100 | 67 | 82 | 112 | 96 |
| All Households | 588 | 520 | 489 | 525 | 534 | 502 | 491 | 491 | 492 | 432 | 442 | 488 | 507 |
| Virginia | | | | | | | | | | | | | |
| \$9,999 or less | 167 | 154 | 134 | 122 | 137 | 138 | 152 | 144 | 120 | 120 | 124 | 171 | 132 |
| \$10,000 - \$19,999 | 237 | 214 | 163 | 167 | 173 | 164 | 169 | 180 | 175 | 157 | 172 | 252 | 169 |
| \$20,000 - \$29,999 | 215 | 190 | 143 | 165 | 173 | 142 | 148 | 166 | 153 | 151 | 126 | 218 | 135 |
| \$30,000 - \$39,999 | 163 | 137 | 132 | 123 | 98 | 112 | 111 | 139 | 111 | 126 | 108 | 183 | 86 |
| \$40,000 or more | 267 | 240 | 202 | 239 | 263 | 264 | 283 | 226 | 217 | 215 | 214 | 357 | 195 |
| All Households | 1,049 | 935 | 774 | 816 | 844 | 820 | 863 | 855 | 776 | 769 | 744 | 1,181 | 717 |
| Washington | | | | | | | | | | | | | |
| \$9,999 or less | 160 | 126 | 114 | 123 | 122 | 97 | 104 | 109 | 108 | 105 | 109 | 129 | 111 |
| \$10,000 - \$19,999 | 229 | 182 | 156 | 138 | 154 | 154 | 176 | 185 | 155 | 145 | 135 | 174 | 152 |
| \$20,000 - \$29,999 | 210 | 171 | 129 | 133 | 131 | 139 | 143 | 152 | 137 | 149 | 123 | 130 | 124 |
| \$30,000 - \$39,999 | 136 | 117 | 95 | 100 | 107 | 120 | 131 | 125 | 102 | 82 | 96 | 75 | 87 |
| \$40,000 or more | 170 | 167 | 143 | 153 | 151 | 167 | 175 | 155 | 170 | 157 | 160 | 155 | 155 |
| All Households | 905 | 763 | 637 | 647 | 665 | 677 | 729 | 726 | 672 | 638 | 623 | 663 | 629 |

* Current dollar equivalents are at the end of Table 6.14

**Table 6.20
Sample Size**

| Total Household Income in March 1984 Dollars * | 1997 | 1998 | 1999 | 2000 | 2001 | 2002 | 2003 | 2004 | 2005 | 2006 | 2007 | 2008 |
|---|-------|-------|-------|-------|-------|-------|-------|-------|-------|-------|-------|-------|
| Tennessee | | | | | | | | | | | | |
| \$9,999 or less | 172 | 142 | 140 | 145 | 214 | 216 | 230 | 216 | 227 | 249 | 230 | 229 |
| \$10,000 - \$19,999 | 159 | 185 | 165 | 158 | 246 | 223 | 240 | 232 | 267 | 242 | 255 | 259 |
| \$20,000 - \$29,999 | 120 | 122 | 130 | 126 | 177 | 190 | 172 | 171 | 204 | 197 | 199 | 188 |
| \$30,000 - \$39,999 | 98 | 90 | 90 | 91 | 124 | 102 | 127 | 106 | 135 | 155 | 121 | 126 |
| \$40,000 or more | 106 | 106 | 131 | 141 | 212 | 239 | 218 | 204 | 214 | 211 | 221 | 229 |
| All Households | 655 | 645 | 656 | 661 | 973 | 970 | 987 | 929 | 1,047 | 1,054 | 1,026 | 1,031 |
| Texas | | | | | | | | | | | | |
| \$9,999 or less | 627 | 657 | 602 | 626 | 732 | 685 | 724 | 819 | 825 | 910 | 939 | 927 |
| \$10,000 - \$19,999 | 699 | 657 | 720 | 683 | 814 | 826 | 861 | 873 | 918 | 975 | 1,001 | 990 |
| \$20,000 - \$29,999 | 481 | 487 | 502 | 505 | 655 | 639 | 635 | 604 | 686 | 688 | 674 | 719 |
| \$30,000 - \$39,999 | 317 | 336 | 321 | 353 | 442 | 405 | 435 | 407 | 491 | 485 | 482 | 488 |
| \$40,000 or more | 559 | 576 | 632 | 675 | 861 | 926 | 864 | 833 | 851 | 901 | 946 | 1,002 |
| All Households | 2,683 | 2,713 | 2,777 | 2,842 | 3,504 | 3,481 | 3,519 | 3,536 | 3,771 | 3,959 | 4,042 | 4,126 |
| Utah | | | | | | | | | | | | |
| \$9,999 or less | 74 | 83 | 87 | 83 | 108 | 135 | 134 | 111 | 105 | 108 | 115 | 109 |
| \$10,000 - \$19,999 | 177 | 133 | 126 | 137 | 185 | 193 | 179 | 194 | 201 | 173 | 190 | 160 |
| \$20,000 - \$29,999 | 135 | 126 | 123 | 124 | 186 | 179 | 217 | 207 | 239 | 176 | 152 | 189 |
| \$30,000 - \$39,999 | 102 | 118 | 93 | 96 | 153 | 169 | 147 | 161 | 161 | 151 | 148 | 116 |
| \$40,000 or more | 136 | 166 | 172 | 176 | 300 | 302 | 295 | 290 | 283 | 267 | 260 | 261 |
| All Households | 624 | 626 | 601 | 616 | 932 | 978 | 972 | 963 | 989 | 875 | 865 | 835 |
| Vermont | | | | | | | | | | | | |
| \$9,999 or less | 112 | 103 | 82 | 94 | 206 | 186 | 201 | 200 | 171 | 167 | 169 | 212 |
| \$10,000 - \$19,999 | 134 | 129 | 122 | 107 | 265 | 258 | 215 | 248 | 210 | 211 | 221 | 217 |
| \$20,000 - \$29,999 | 92 | 109 | 96 | 101 | 237 | 211 | 211 | 202 | 196 | 190 | 174 | 181 |
| \$30,000 - \$39,999 | 88 | 65 | 72 | 73 | 167 | 142 | 159 | 155 | 156 | 190 | 169 | 149 |
| \$40,000 or more | 81 | 107 | 112 | 118 | 299 | 322 | 285 | 332 | 305 | 294 | 316 | 261 |
| All Households | 507 | 513 | 484 | 493 | 1,174 | 1,119 | 1,071 | 1,137 | 1,038 | 1,052 | 1,049 | 1,020 |
| Virginia | | | | | | | | | | | | |
| \$9,999 or less | 132 | 141 | 118 | 109 | 194 | 206 | 200 | 225 | 249 | 238 | 248 | 239 |
| \$10,000 - \$19,999 | 169 | 144 | 165 | 152 | 269 | 238 | 284 | 230 | 299 | 324 | 300 | 303 |
| \$20,000 - \$29,999 | 139 | 118 | 122 | 140 | 245 | 247 | 215 | 211 | 257 | 273 | 267 | 281 |
| \$30,000 - \$39,999 | 96 | 100 | 93 | 103 | 178 | 165 | 184 | 211 | 189 | 206 | 202 | 213 |
| \$40,000 or more | 211 | 233 | 251 | 257 | 445 | 477 | 457 | 476 | 493 | 564 | 582 | 552 |
| All Households | 747 | 736 | 749 | 761 | 1,331 | 1,333 | 1,340 | 1,353 | 1,487 | 1,605 | 1,599 | 1,588 |
| Washington | | | | | | | | | | | | |
| \$9,999 or less | 116 | 110 | 94 | 114 | 223 | 209 | 233 | 237 | 236 | 192 | 181 | 214 |
| \$10,000 - \$19,999 | 169 | 119 | 122 | 124 | 278 | 316 | 308 | 259 | 263 | 277 | 268 | 247 |
| \$20,000 - \$29,999 | 105 | 136 | 134 | 122 | 266 | 232 | 251 | 248 | 250 | 241 | 241 | 217 |
| \$30,000 - \$39,999 | 86 | 101 | 115 | 88 | 186 | 187 | 159 | 193 | 200 | 181 | 188 | 197 |
| \$40,000 or more | 167 | 203 | 218 | 213 | 397 | 417 | 436 | 424 | 418 | 419 | 426 | 437 |
| All Households | 643 | 669 | 683 | 661 | 1,350 | 1,361 | 1,387 | 1,361 | 1,367 | 1,310 | 1,304 | 1,312 |

* Current dollar equivalents are at the end of Table 6.14

**Table 6.20
Sample Size**

| Total Household Income in March 1984 Dollars * | 1984 | 1985 | 1986 | 1987 | 1988 | 1989 | 1990 | 1991 | 1992 | 1993 | 1994 | 1995 | 1996 |
|---|--------|--------|--------|--------|--------|--------|--------|--------|--------|--------|--------|--------|--------|
| West Virginia | | | | | | | | | | | | | |
| \$9,999 or less | 216 | 203 | 235 | 243 | 238 | 227 | 207 | 207 | 217 | 245 | 219 | 223 | 214 |
| \$10,000 - \$19,999 | 205 | 201 | 215 | 191 | 191 | 207 | 217 | 200 | 213 | 214 | 208 | 195 | 195 |
| \$20,000 - \$29,999 | 126 | 132 | 111 | 129 | 131 | 131 | 134 | 134 | 130 | 110 | 132 | 125 | 127 |
| \$30,000 - \$39,999 | 74 | 78 | 76 | 76 | 71 | 71 | 83 | 91 | 84 | 69 | 64 | 76 | 68 |
| \$40,000 or more | 68 | 75 | 69 | 67 | 73 | 84 | 89 | 76 | 81 | 68 | 74 | 79 | 98 |
| All Households | 689 | 689 | 706 | 706 | 704 | 720 | 730 | 708 | 725 | 706 | 697 | 698 | 702 |
| Wisconsin | | | | | | | | | | | | | |
| \$9,999 or less | 175 | 221 | 172 | 161 | 157 | 135 | 154 | 163 | 141 | 158 | 158 | 119 | 108 |
| \$10,000 - \$19,999 | 246 | 191 | 192 | 163 | 184 | 174 | 197 | 209 | 216 | 196 | 196 | 170 | 145 |
| \$20,000 - \$29,999 | 191 | 154 | 171 | 179 | 142 | 164 | 180 | 172 | 178 | 173 | 149 | 159 | 151 |
| \$30,000 - \$39,999 | 144 | 117 | 121 | 123 | 130 | 130 | 128 | 137 | 136 | 137 | 134 | 105 | 133 |
| \$40,000 or more | 149 | 126 | 128 | 157 | 167 | 169 | 169 | 169 | 160 | 191 | 162 | 167 | 179 |
| All Households | 905 | 809 | 784 | 783 | 780 | 772 | 828 | 850 | 831 | 855 | 799 | 720 | 716 |
| Wyoming | | | | | | | | | | | | | |
| \$9,999 or less | 106 | 101 | 119 | 99 | 94 | 103 | 87 | 111 | 109 | 102 | 114 | 120 | 150 |
| \$10,000 - \$19,999 | 145 | 131 | 140 | 107 | 102 | 127 | 131 | 120 | 138 | 137 | 118 | 150 | 167 |
| \$20,000 - \$29,999 | 140 | 133 | 82 | 83 | 92 | 96 | 110 | 113 | 118 | 108 | 90 | 114 | 119 |
| \$30,000 - \$39,999 | 81 | 91 | 81 | 74 | 80 | 85 | 84 | 84 | 89 | 75 | 76 | 105 | 90 |
| \$40,000 or more | 97 | 113 | 106 | 88 | 114 | 97 | 106 | 94 | 82 | 95 | 78 | 109 | 112 |
| All Households | 569 | 569 | 528 | 451 | 482 | 508 | 518 | 522 | 536 | 517 | 476 | 598 | 638 |
| United States Total | | | | | | | | | | | | | |
| \$9,999 or less | 13,633 | 13,345 | 12,825 | 12,530 | 12,661 | 11,801 | 12,676 | 13,007 | 13,224 | 13,325 | 13,015 | 12,867 | 11,130 |
| \$10,000 - \$19,999 | 14,753 | 14,478 | 13,991 | 13,578 | 13,729 | 13,014 | 13,841 | 14,240 | 14,329 | 14,174 | 13,768 | 13,540 | 11,833 |
| \$20,000 - \$29,999 | 11,789 | 11,789 | 11,303 | 11,263 | 11,185 | 10,831 | 11,527 | 11,637 | 11,289 | 11,169 | 10,631 | 10,513 | 9,271 |
| \$30,000 - \$39,999 | 7,968 | 8,053 | 8,176 | 8,157 | 8,326 | 7,637 | 8,337 | 8,182 | 7,875 | 7,910 | 7,342 | 7,275 | 6,482 |
| \$40,000 or more | 10,536 | 11,609 | 12,198 | 12,457 | 13,074 | 12,052 | 13,560 | 12,863 | 12,502 | 12,392 | 12,323 | 12,746 | 10,966 |
| All Households | 58,679 | 59,274 | 58,493 | 57,985 | 58,975 | 55,335 | 59,941 | 59,929 | 59,219 | 58,970 | 57,079 | 56,941 | 49,682 |

* Current dollar equivalents are at the end of Table 6.14

**Table 6.20
Sample Size**

| Total Household Income in March 1984 Dollars * | 1997 | 1998 | 1999 | 2000 | 2001 | 2002 | 2003 | 2004 | 2005 | 2006 | 2007 | 2008 |
|---|--------|--------|--------|--------|--------|--------|--------|--------|--------|--------|--------|--------|
| West Virginia | | | | | | | | | | | | |
| \$9,999 or less | 224 | 206 | 206 | 194 | 297 | 305 | 312 | 298 | 244 | 224 | 224 | 204 |
| \$10,000 - \$19,999 | 181 | 168 | 185 | 193 | 304 | 292 | 315 | 277 | 264 | 228 | 228 | 197 |
| \$20,000 - \$29,999 | 119 | 134 | 120 | 136 | 191 | 191 | 191 | 214 | 170 | 166 | 167 | 186 |
| \$30,000 - \$39,999 | 68 | 78 | 64 | 71 | 168 | 130 | 126 | 134 | 110 | 106 | 97 | 105 |
| \$40,000 or more | 96 | 96 | 107 | 103 | 172 | 190 | 181 | 164 | 177 | 141 | 169 | 159 |
| All Households | 688 | 682 | 682 | 697 | 1,132 | 1,108 | 1,125 | 1,087 | 965 | 865 | 885 | 851 |
| Wisconsin | | | | | | | | | | | | |
| \$9,999 or less | 130 | 119 | 113 | 115 | 202 | 202 | 218 | 216 | 253 | 264 | 232 | 250 |
| \$10,000 - \$19,999 | 150 | 149 | 154 | 148 | 309 | 325 | 331 | 305 | 295 | 303 | 287 | 294 |
| \$20,000 - \$29,999 | 140 | 155 | 139 | 135 | 275 | 295 | 296 | 286 | 277 | 258 | 247 | 256 |
| \$30,000 - \$39,999 | 113 | 99 | 114 | 106 | 241 | 234 | 229 | 220 | 236 | 204 | 190 | 198 |
| \$40,000 or more | 196 | 183 | 187 | 213 | 461 | 469 | 421 | 429 | 391 | 400 | 433 | 401 |
| All Households | 729 | 705 | 707 | 717 | 1,488 | 1,525 | 1,495 | 1,456 | 1,452 | 1,429 | 1,389 | 1,399 |
| Wyoming | | | | | | | | | | | | |
| \$9,999 or less | 138 | 157 | 129 | 128 | 179 | 174 | 182 | 170 | 151 | 152 | 164 | 182 |
| \$10,000 - \$19,999 | 180 | 150 | 164 | 162 | 232 | 244 | 266 | 254 | 206 | 218 | 199 | 196 |
| \$20,000 - \$29,999 | 118 | 131 | 126 | 143 | 230 | 213 | 233 | 207 | 179 | 181 | 181 | 175 |
| \$30,000 - \$39,999 | 90 | 93 | 93 | 91 | 168 | 158 | 131 | 175 | 164 | 144 | 140 | 150 |
| \$40,000 or more | 105 | 117 | 128 | 134 | 236 | 230 | 227 | 247 | 231 | 237 | 266 | 252 |
| All Households | 631 | 648 | 640 | 658 | 1,045 | 1,019 | 1,039 | 1,053 | 931 | 932 | 950 | 955 |
| United States Total | | | | | | | | | | | | |
| \$9,999 or less | 11,103 | 10,608 | 10,304 | 9,941 | 14,039 | 14,322 | 14,839 | 14,909 | 14,687 | 14,654 | 14,240 | 14,562 |
| \$10,000 - \$19,999 | 11,998 | 11,625 | 11,542 | 11,739 | 16,674 | 16,777 | 17,471 | 16,792 | 16,918 | 16,401 | 16,526 | 16,292 |
| \$20,000 - \$29,999 | 9,061 | 9,176 | 9,016 | 9,234 | 14,299 | 14,123 | 13,920 | 13,415 | 13,480 | 13,532 | 13,168 | 13,282 |
| \$30,000 - \$39,999 | 6,714 | 6,607 | 6,714 | 6,643 | 10,746 | 10,395 | 10,425 | 10,320 | 10,298 | 10,164 | 9,903 | 9,943 |
| \$40,000 or more | 11,435 | 12,337 | 13,209 | 13,459 | 22,296 | 22,648 | 21,655 | 21,713 | 21,064 | 21,188 | 21,640 | 21,793 |
| All Households | 50,311 | 50,353 | 50,785 | 51,016 | 78,054 | 78,265 | 78,310 | 77,149 | 76,447 | 75,939 | 75,477 | 75,872 |

* Current dollar equivalents are at the end of Table 6.14

7. Rates and Price Indices

This section contains information on telephone price indices and rate levels.¹ It describes and presents a series of price indices maintained by the Bureau of Labor Statistics (BLS). It also discusses rate levels and changes in average rate levels.

Telephone Service Price Indices

The BLS collects a variety of information on telephone service as part of three separate programs -- the Consumer Price Index (CPI), the Producer Price Index (PPI), and the Consumer Expenditure Survey. They can be found on the Internet at www.bls.gov/data. The monthly price indices represent prices sampled in the middle of the month.

A Consumer Price Index for telephone services was first published in 1935.² Since that time, telephone prices have tended to increase at a slower pace than most other prices. Table 7.1 shows long-run changes in the Consumer Price Indices for all items, all services, telephone services, each of the seven major categories that currently constitute the overall CPI, and several services that are often characterized as public utilities. The price of telephone service has increased less rapidly than the prices of most of these categories when viewed over a long period of time. Chart 7.1 shows the levels of the overall CPI and the CPI for telephone services over time.

The CPI index of telephone services is based on a "market basket" intended to represent the telephone-related expenditures of a typical urban household. It includes both local and long distance services. The annual rate of change during recent years is shown in Table 7.2 for the overall CPI (which measures the impact of inflation on consumers), and the CPI for telephone services. In addition, Table 7.2 shows the Gross Domestic Product chain-type price index (which reflects inflation throughout the economy) prepared by the Bureau of Economic Analysis. Chart 7.2 shows the changes in the overall CPI and the CPI for telephone services over time.

For 2008 the nation's overall level of prices (measured by the CPI for all items) rose by 0.1%. The CPI for telephone services rose by 2.9% during 2008. The CPI for telephone services is composed of three subindices. During 2008, the local service component (including subscriber line charges) rose by 3.0%; the price index for interstate toll calls rose by 9.1%, and the price index for intrastate toll calls increased by 9.5%. The levels of these subindices over time are shown in Chart 7.3.

-
- 1 For more detailed information, see Industry Analysis and Technology Division, Wireline Competition Bureau, Federal Communications Commission, *Reference Book of Rates, Price Indices, and Household Expenditures for Telephone Service* (August 2008). Much, but not all, of the material in this section is based on that report.
 - 2 BLS publishes two sets of Consumer Price Indices. The CPI-U, used herein, is based on expenditures of all urban consumers. The CPI-W series is based on expenditures of urban wage earners and clerical workers.

The Bureau of Labor Statistics publishes a number of price indices related to local telephone service, two of which are important to the monitoring program. The CPI index of local telephone charges is based on a broadly defined "market basket" of local services that includes monthly service charges, message unit charges, leased equipment, installation, service enhancements (such as tone dialing and call waiting), taxes, subscriber line charges, and all other consumer expenditures associated with local telephone services except long distance charges. In contrast, the PPI index of monthly residential rates is much more narrowly defined. It is based only on monthly service charges for residential service, optional tone dialing service, and subscriber line charges. It excludes taxes and all other telephone service charges. The annual rates of change for these two indices are presented in Table 7.3.

CPI data are available for intrastate toll and interstate toll services since December 1977. Table 7.3 also presents the annual changes in these series for recent years.

Price indices are less reliable when industries are changing rapidly. For example, in 1992, long distance carriers began to increase basic long distance rates while at the same time greatly expanding their range of discount offerings aimed at medium and heavy users of long distance service. The fixed market basket of toll calls measured for the CPI did not fully reflect these discounts. In 1998, the CPI for telephone services was altered to include cellular telephone services, making the new index not directly comparable to prior years. In 1995, BLS made major changes to the PPI telephone series, and there are no data after July 1995 comparable with prior data. At that time the BLS introduced revenue-weighted telephone price indices. The new indices categorize the telephone industry into much finer detail, though the new series are not comparable to the old in many categories. Monthly data for the new CPI telephone indices are shown in Table 7.4.

With the release of data for January 2004, the Producer Price Index program changed its basis for industry classification from the 1987 Standard Industrial Classification (SIC) system to the North American Industry Classification System (NAICS). Developed in cooperation with Canada and Mexico, NAICS represents a profound change for statistical programs focusing on emerging economic activities. The system was developed using a production-oriented conceptual framework, grouping establishments into industries based on the activity in which they are primarily engaged. While many NAICS industries directly compare with SIC industries, a number of SIC industries were split or combined to form a new NAICS industry. The PPI treats the SIC-to-NAICS comparison as continuous if 80 percent or more of the weight of the SIC-based index comprises at least 80 percent of the weight of the NAICS-based index. All index series that have passed this test are published under the NAICS structure using the index base date and price index history established by the SIC-based index. Documentation of the NAICS to SIC concordance for all subsectors, industry groups, and products may be found at <http://www.bls.gov/ppi/ppinaics.htm>.³

3 Several telecommunications PPIs published by the BLS under the SIC classification system are no longer published following the conversion to NAICS. These include "Other Local Service" (SIC pcu4813#114), "Other Local Service except Directory Assistance" (SIC pcu4813#11409), "LEC Intrastate Private Line Service" (SIC pcu4813#311), "Directory Advertising" (SIC pcu4813#91), and "Other Telephone Services" (SIC pcu4813#99). In addition, "Directory Assistance" (SIC pcu4813#11401) is now classified as "Other Local Service" (NAICS 517110114) and "Telephone Communications except Radiotelephone" is

The current PPI indices are shown in Table 7.5.

Information on Rate Levels

Because of the sorts of difficulties mentioned above related to constructing price indices, measures of average revenues are sometimes used as alternatives to price indices. Table 7.6 contains average revenue per minute for interstate calls. These estimates show that billed revenue per minute has declined over time for both international and domestic services.

The FCC survey of local rates reported in previous Monitoring Reports was not conducted in 2008. Therefore, the rates reported in Tables 7.6 and 7.7 of the 2008 Monitoring Report are the most recent ones available.

Subscriber Line and Access Charges

Long distance companies rely on the loops, switches, and transport facilities of local telephone companies for access to their customers. As a result, local telephone companies recover a portion of their costs from long distance companies accessing their networks. Both the manner in which these access charges have been assessed and the proportion of the costs they have recovered have varied considerably over time.

Prior to 1984, AT&T provided almost all interstate long distance service while its local telephone companies provided about three-quarters of the nation's local telephone service. Under the regulatory oversight of the FCC and state public utilities commissions, for many years AT&T set long distance charges above cost and shared part of its revenues with Bell System and independent local companies. This system reduced pressures on the local companies to raise monthly local rates, but the high long distance rates suppressed demand for long distance calls and induced large corporations to bypass the public switched network. Moreover, while such revenue sharing arrangements were sustainable in an industry where one firm monopolized both long distance and local service, they were not compatible with a competitive long distance industry.

In mid-1984, the FCC, in cooperation with a Federal-State Joint Board comprised of both federal and state regulators, introduced sweeping changes to the way that local companies charged for their services. The historic method of sharing revenues was replaced with a new system of access charges that provided a uniform method for local telephone companies to charge for the origination and termination of interstate traffic on their local networks. In particular, monthly subscriber line charges (SLCs) were introduced to recover a portion of the fixed costs of the local telephone companies' loops directly from end users on a per-line basis. Since local telephone companies were required to reduce their charges to long distance carriers -- dollar for dollar -- the introduction of SLCs permitted reductions in implicit subsidies from long distance service to local service. The rebalancing of prices between local service and interstate long distance calls during the 1980s had a fundamental impact on the telephone industry as the price of long distance service fell and the volume of long distance calling surged.

now referred to as "Wired Telecommunications Carriers".

In mid-1997, as part of its implementation of the 1996 Telecommunications Act, the FCC introduced further interstate access charge reform. Presubscribed interexchange carrier charges (PICCs) were created in order to allow local carriers to recover the remaining portion of their fixed loop costs from long distance carriers on a per-line, instead of a per-minute, basis. A further access charge reform was adopted on May 31, 2000, which eliminated the PICC and consolidated it with the SLC. This took effect on July 1, 2000.⁴

Average monthly SLCs and PICCs are shown in Table 7.7 and average per-minute rates charged to long distance carriers are shown in Table 7.8. Both tables report historical averages for all local exchange carriers (LECs) that file access tariffs subject to price-cap regulation and LECs in the National Exchange Carrier Association (NECA) pool. These LECs control over 98% of the telecommunications industry's access lines regulated under Title II of the Telecommunications Act of 1996.⁵ Current per-line charges and per-minute charges are reported for each of the carriers in Tables 7.9 and 7.10, respectively.

The averages in Table 7.8 clearly illustrate the effectiveness of access reform in reducing the prices long distance carriers pay per minute for access to the local telephone companies' networks. The reductions in per-minute access prices over time have been a major contributing factor to reductions in long distance prices.

4 *Access Charge Reform*, CC Docket No. 96-262, Sixth Report and Order, 15 Rcd. 12962 (*CALLS Order*).

5 Telecommunications Act of 1996, Pub. L. No. 104-104, 110 Stat. 56 (1996) (*1996 Act*). The 1996 Act amended the Communications Act of 1934. 47 U.S.C. §§ 151 *et seq.*

Table 7.1
Long-Term Changes for Various Price Indices
(Annual Rates of Change)

| | 1958 - 2008 | 1998 - 2008 |
|-------------------------------------|-------------|-------------|
| CPI All Items | 4.0 % | 2.5 % |
| CPI All Services | 5.0 | 3.3 |
| CPI Telephone Services ¹ | 1.7 | 0.1 |
| CPI Major Categories: | | |
| - Food & Beverages | * | 3.0 |
| - Housing | * | 3.0 |
| - Apparel | 1.9 | -1.1 |
| - Transportation | 3.5 | 1.6 |
| - Medical Care | 5.9 | 4.1 |
| - Recreation | * | 1.2 |
| - Other Goods & Services | * | 3.4 |
| CPI Public Transportation | 4.9 | 2.3 |
| CPI Utility (Piped) Gas Service | 5.5 | 7.3 |
| CPI Electricity | 3.8 | 4.4 |
| CPI Water & Sewerage Maintenance | 5.6 | 4.5 |
| CPI Postage | 4.6 | 3.0 |

* Series not established until after 1958.

¹ The CPI telephone service index was revised in December of 1997.

Source: Bureau of Labor Statistics.

Chart 7.1
CPI All Items and CPI Telephone Services
Base Periods: 1982-84 = 100

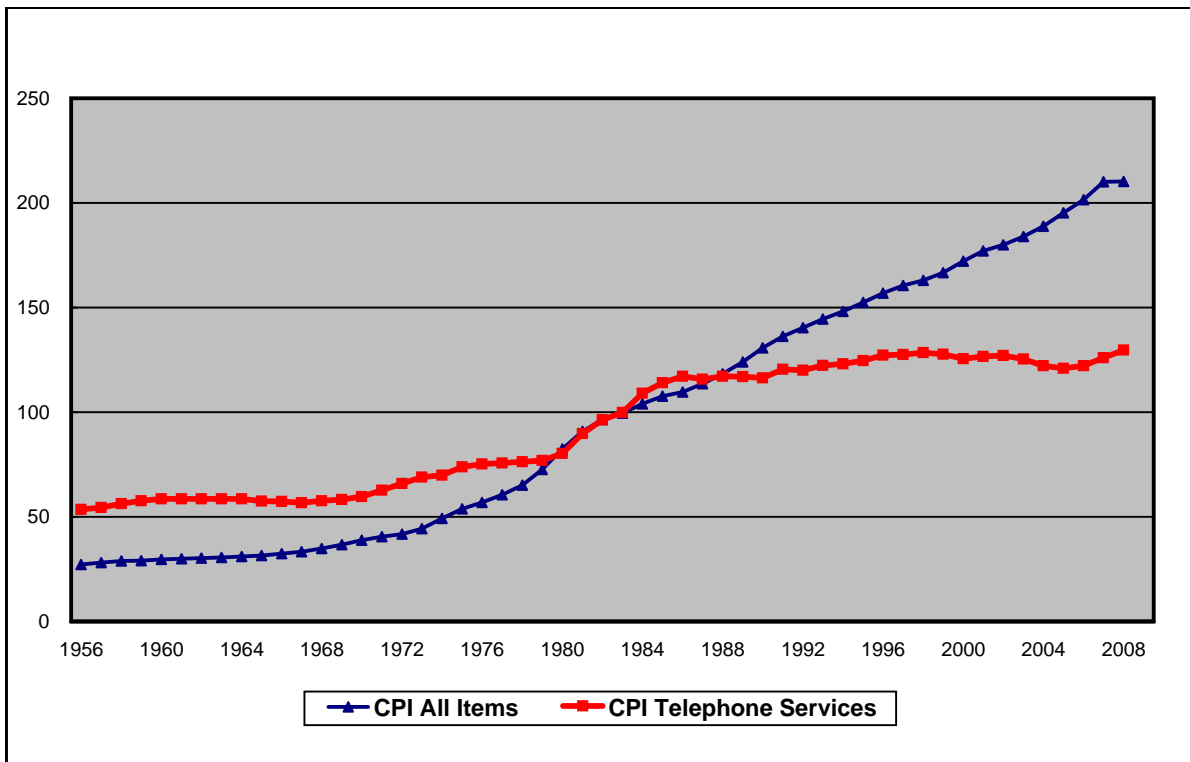

Table 7.2
Annual Changes in Major Price Indices

| | GDP Chain-Type Price Index | CPI - All Items | CPI - Telephone Services |
|------|-----------------------------------|------------------------|---------------------------------|
| 1980 | 9.7 | 12.5 | 4.6 |
| 1981 | 8.3 | 8.9 | 11.7 |
| 1982 | 5.2 | 3.8 | 7.2 |
| 1983 | 3.4 | 3.8 | 3.6 |
| 1984 | 3.6 | 3.9 | 9.2 |
| 1985 | 2.8 | 3.8 | 4.7 |
| 1986 | 2.3 | 1.1 | 2.7 |
| 1987 | 2.9 | 4.4 | -1.3 |
| 1988 | 3.7 | 4.4 | 1.3 |
| 1989 | 3.5 | 4.6 | -0.3 |
| 1990 | 4.1 | 6.1 | -0.4 |
| 1991 | 3.1 | 3.1 | 3.5 |
| 1992 | 2.1 | 2.9 | -0.3 |
| 1993 | 2.3 | 2.7 | 1.8 |
| 1994 | 2.2 | 2.7 | 0.7 |
| 1995 | 2.0 | 2.5 | 1.2 |
| 1996 | 1.9 | 3.3 | 2.1 |
| 1997 | 1.5 | 1.7 | 0.2 |
| 1998 | 1.1 | 1.6 | 0.3 * |
| 1999 | 1.5 | 2.7 | 0.4 |
| 2000 | 2.3 | 3.4 | -2.3 |
| 2001 | 2.5 | 1.6 | 1.3 |
| 2002 | 1.7 | 2.4 | 0.2 |
| 2003 | 2.2 | 1.9 | -2.7 |
| 2004 | 3.2 | 3.3 | -2.5 |
| 2005 | 3.5 | 3.4 | 0.4 |
| 2006 | 2.8 | 2.5 | 1.7 |
| 2007 | 2.6 | 4.1 | 2.1 |
| 2008 | 2.1 | 0.1 | 2.9 |

Note: All values calculated as the percent change from December of the previous year through December of the year shown, except the GDP price index, which is based on changes from the 4th quarter to 4th quarter.

* The CPI telephone service index was revised in December of 1997.

Sources: Bureau of Labor Statistics and Bureau of Economic Analysis.

Chart 7.2
CPI All Items and CPI Telephone Services

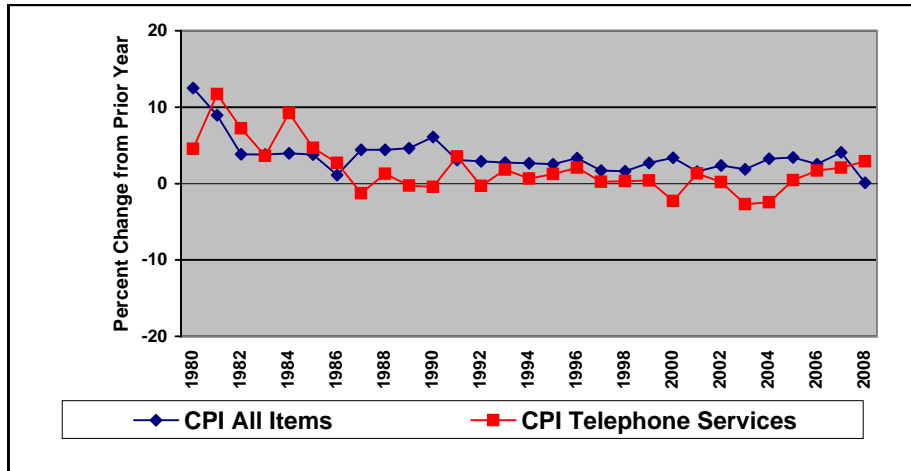

Table 7.3
Annual Changes in Price Indices for Local and Long Distance Telephone Services

| | Local Residential Service | | Toll Service * | | | |
|------|---------------------------|------|----------------|-------|------------|-------|
| | CPI | PPI | Interstate | | Intrastate | |
| | | | CPI | PPI | CPI | PPI |
| 1980 | 7.0 | 7.1 | 3.4 | 5.5 | -0.6 | 2.3 |
| 1981 | 12.6 | 15.6 | 14.6 | 15.9 | 6.2 | 8.0 |
| 1982 | 10.8 | 9.0 | 2.7 | 3.9 | 4.2 | 1.7 |
| 1983 | 3.1 | 0.2 | 1.4 | 0.0 | 7.4 | 3.9 |
| 1984 | 17.2 | 10.4 | -4.3 | -5.1 | 3.6 | 3.8 |
| 1985 | 8.9 | 12.4 | -3.7 | -3.0 | 0.6 | 2.1 |
| 1986 | 7.1 | 8.9 | -9.4 | -10.0 | 0.3 | -3.5 |
| 1987 | 3.3 | 2.6 | -12.4 | -11.8 | -3.0 | -3.0 |
| 1988 | 4.5 | 4.6 | -4.2 | -2.1 | -4.2 | -3.8 |
| 1989 | 0.6 | 1.9 | -1.3 | -1.7 | -2.6 | 0.5 |
| 1990 | 1.0 | 1.5 | -3.7 | -0.1 | -2.2 | -2.2 |
| 1991 | 5.1 | 2.1 | 1.3 | -1.3 | -1.5 | -2.6 |
| 1992 | 0.5 | -0.2 | -1.3 | 1.0 | -2.4 | 1.3 |
| 1993 | 1.0 | 0.8 | 6.5 | 3.8 | 0.2 | -1.1 |
| 1994 | -0.3 | 0.7 | 5.4 | 6.1 | -1.0 | -1.4 |
| 1995 | 2.6 | ** | 0.1 | ** | -3.8 | ** |
| 1996 | 0.9 | 0.2 | 3.7 | 0.8 | 6.1 | 0.9 |
| 1997 | 1.0 | 0.1 | -4.3 | 7.8 | 2.8 | -4.3 |
| 1998 | 1.3 | 0.0 | -0.8 | -0.4 | 1.5 | -3.7 |
| 1999 | 2.8 | 0.2 | -0.7 | 2.4 | -1.6 | -2.8 |
| 2000 | 5.5 | 1.5 | -11.2 | -4.3 | -6.0 | 0.2 |
| 2001 | 4.5 | 2.7 | -2.0 | -9.4 | -1.7 | 1.7 |
| 2002 | 5.3 | 1.6 | -5.9 | -18.5 | -6.1 | -0.3 |
| 2003 | 2.6 | 1.9 | -10.9 | -2.4 | -9.4 | -12.6 |
| 2004 | 1.1 | 0.7 | -8.7 | 0.7 | -6.6 | -2.9 |
| 2005 | 3.3 | 0.9 | -3.0 | 7.4 | 0.4 | 0.2 |
| 2006 | 2.2 | 2.7 | 5.0 | 20.6 | 3.3 | 1.2 |
| 2007 | 4.1 | 1.6 | 2.4 | 10.8 | 5.9 | 9.2 |
| 2008 | 3.0 | 0.5 | 9.1 | 15.3 | 9.5 | 4.2 |

Note: Data reflect the percent change from December of the previous year through December of the year shown.

* The CPI toll indices represent rates for households. Through 1994, PPI toll indices represent rate changes for both business and residential consumers. Since 1995, PPI indices reflect rates for residential customers.

** The PPI telephone indices were revised in June of 1995. The series are not comparable.

Source: Bureau of Labor Statistics.

Chart 7.3
CPI Telephone Service Price Indices
Base Periods: December 1997 = 100

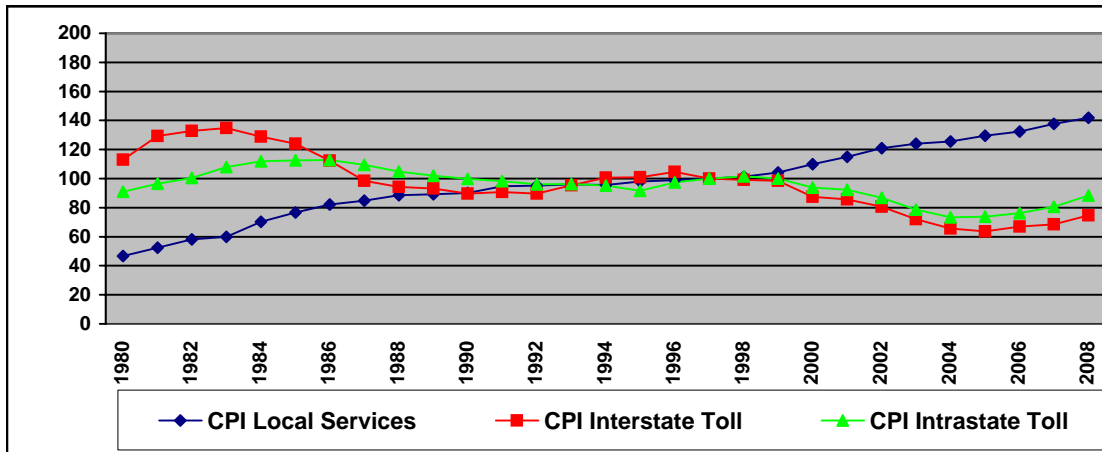

Table 7.4
Monthly Consumer Price Indices
(December 1997 = 100)

| | All Goods and Services | Telephone Services | Land-line Telephone Services, Local Charges | Land-line Telephone Services, Long-Distance Charges | Land-line Interstate Toll Calls | Land-line Intrastate Toll Calls | Wireless Telephone Services | |
|---------------|------------------------|--------------------|---|---|---------------------------------|---------------------------------|-----------------------------|------|
| BLS Series ID | CUUR0000SA0 | CUUR0000SEED | CUUR0000SEED01 | CUUR0000SEED02 | CUUR0000SS27051 | CUUR0000SS27061 | CUUR0000SEED03 | |
| 2002 | January | 109.8 | 100.3 | 115.7 | 88.2 | 86.2 | 92.6 | 67.5 |
| | February | 110.2 | 100.3 | 116.1 | 87.9 | 85.8 | 92.6 | 67.5 |
| | March | 110.8 | 99.1 | 114.1 | 87.0 | 85.0 | 91.5 | 67.5 |
| | April | 111.5 | 98.2 | 114.0 | 85.1 | 82.7 | 90.1 | 67.6 |
| | May | 111.5 | 99.3 | 116.8 | 85.2 | 82.6 | 90.4 | 66.7 |
| | June | 111.5 | 99.2 | 116.9 | 85.0 | 82.5 | 90.1 | 66.6 |
| | July | 111.7 | 99.5 | 118.7 | 84.0 | 81.3 | 89.1 | 67.0 |
| | August | 112.0 | 100.6 | 120.2 | 84.7 | 82.6 | 89.1 | 67.8 |
| | September | 112.2 | 100.1 | 120.4 | 83.7 | 81.4 | 88.2 | 67.5 |
| | October | 112.4 | 99.9 | 120.6 | 83.0 | 80.7 | 87.5 | 67.9 |
| | November | 112.4 | 99.8 | 120.8 | 82.7 | 80.7 | 87.0 | 67.5 |
| | December | 112.2 | 99.9 | 121.0 | 82.6 | 80.7 | 86.7 | 67.4 |
| 2003 | January | 112.6 | 100.4 | 121.3 | 83.4 | 81.9 | 87.0 | 67.6 |
| | February | 113.5 | 100.5 | 121.2 | 83.5 | 82.2 | 86.9 | 67.7 |
| | March | 114.2 | 99.7 | 121.7 | 81.5 | 79.8 | 85.1 | 67.6 |
| | April | 113.9 | 98.7 | 121.9 | 79.2 | 77.4 | 83.1 | 67.5 |
| | May | 113.8 | 98.1 | 122.0 | 77.9 | 76.0 | 81.8 | 67.5 |
| | June | 113.9 | 97.5 | 122.2 | 76.7 | 74.6 | 80.8 | 66.3 |
| | July | 114.0 | 98.1 | 123.1 | 77.2 | 75.6 | 80.8 | 66.2 |
| | August | 114.4 | 97.8 | 123.7 | 76.0 | 74.0 | 79.7 | 66.1 |
| | September | 114.8 | 97.4 | 123.8 | 75.2 | 73.3 | 78.9 | 66.1 |
| | October | 114.7 | 97.1 | 124.0 | 74.3 | 72.1 | 78.7 | 66.1 |
| | November | 114.4 | 97.2 | 124.2 | 74.1 | 71.8 | 78.3 | 66.7 |
| | December | 114.3 | 97.2 | 124.1 | 74.3 | 72.0 | 78.6 | 66.5 |
| 2004 | January | 114.8 | 97.0 | 124.4 | 73.9 | 71.6 | 78.0 | 66.3 |
| | February | 115.4 | 97.1 | 124.2 | 73.9 | 71.6 | 77.8 | 66.6 |
| | March | 116.2 | 96.7 | 124.2 | 73.1 | 70.6 | 77.2 | 66.5 |
| | April | 116.6 | 96.5 | 123.9 | 72.8 | 70.1 | 77.2 | 66.4 |
| | May | 117.2 | 95.9 | 124.2 | 71.3 | 68.8 | 75.5 | 66.5 |
| | June | 117.6 | 95.8 | 124.2 | 71.2 | 68.4 | 75.4 | 66.4 |
| | July | 117.4 | 95.6 | 124.7 | 70.1 | 67.6 | 74.2 | 66.5 |
| | August | 117.5 | 95.0 | 124.7 | 68.7 | 66.0 | 72.9 | 66.5 |
| | September | 117.7 | 95.3 | 124.9 | 69.6 | 67.0 | 73.9 | 66.3 |
| | October | 118.4 | 94.6 | 125.2 | 68.3 | 65.7 | 72.6 | 65.5 |
| | November | 118.4 | 94.9 | 125.1 | 69.3 | 66.4 | 74.0 | 65.5 |
| | December | 118.0 | 94.8 | 125.5 | 68.6 | 65.7 | 73.4 | 65.6 |
| 2005 | January | 118.2 | 94.8 | 125.9 | 68.5 | 65.7 | 72.9 | 65.3 |
| | February | 118.9 | 95.1 | 126.9 | 68.5 | 65.3 | 73.8 | 65.4 |
| | March | 119.8 | 95.0 | 127.4 | 67.9 | 64.9 | 72.5 | 65.2 |
| | April | 120.6 | 95.3 | 127.8 | 68.4 | 64.9 | 73.4 | 65.2 |
| | May | 120.5 | 94.8 | 127.3 | 67.5 | 64.0 | 72.6 | 65.2 |
| | June | 120.6 | 94.6 | 127.5 | 67.1 | 63.7 | 72.1 | 65.2 |
| | July | 121.1 | 94.4 | 128.0 | 66.7 | 63.3 | 72.3 | 64.7 |
| | August | 121.8 | 94.1 | 128.6 | 65.5 | 62.0 | 71.2 | 64.7 |
| | September | 123.2 | 95.1 | 128.6 | 67.7 | 64.5 | 73.4 | 64.8 |
| | October | 123.5 | 94.6 | 128.8 | 66.5 | 63.2 | 72.1 | 64.8 |
| | November | 122.5 | 95.2 | 129.1 | 67.8 | 64.1 | 74.0 | 64.6 |
| | December | 122.0 | 95.2 | 129.5 | 67.4 | 63.7 | 73.7 | 64.6 |
| 2006 | January | 122.9 | 95.2 | 129.1 | 67.7 | 64.1 | 73.8 | 64.6 |
| | February | 123.2 | 95.2 | 129.2 | 67.7 | 64.2 | 73.8 | 64.6 |
| | March | 123.9 | 95.0 | 129.4 | 67.2 | 63.8 | 72.9 | 64.6 |
| | April | 124.9 | 95.4 | 129.5 | 68.4 | 64.9 | 74.4 | 64.3 |
| | May | 125.5 | 95.2 | 129.8 | 67.7 | 64.1 | 73.8 | 64.3 |
| | June | 125.8 | 95.4 | 130.0 | 67.9 | 64.5 | 73.9 | 64.4 |
| | July | 126.2 | 95.6 | 130.7 | 67.6 | 64.1 | 73.5 | 64.7 |
| | August | 126.4 | 95.9 | 131.2 | 68.2 | 64.8 | 73.9 | 64.6 |
| | September | 125.8 | 96.1 | 131.8 | 68.3 | 65.0 | 74.0 | 64.7 |
| | October | 125.1 | 96.8 | 131.9 | 69.8 | 67.0 | 75.5 | 64.6 |
| | November | 124.9 | 96.5 | 132.0 | 69.3 | 66.8 | 75.3 | 64.6 |
| | December | 125.1 | 96.8 | 132.4 | 69.6 | 66.9 | 76.1 | 64.6 |
| 2007 | January | 125.5 | 96.9 | 132.5 | 69.8 | 67.2 | 75.9 | 64.6 |
| | February | 126.2 | 97.1 | 133.3 | 69.9 | 67.2 | 75.9 | 64.6 |
| | March | 127.3 | 97.5 | 133.9 | 70.5 | 67.2 | 76.7 | 64.6 |
| | April | 128.1 | 97.6 | 134.6 | 70.3 | 67.5 | 76.6 | 64.6 |
| | May | 128.9 | 98.5 | 135.0 | 72.2 | 68.6 | 80.6 | 64.5 |
| | June | 129.2 | 98.5 | 135.3 | 72.2 | 68.5 | 80.8 | 64.4 |
| | July | 129.1 | 98.6 | 136.1 | 72.0 | 68.5 | 80.8 | 64.3 |
| | August | 128.9 | 98.8 | 136.6 | 72.2 | 68.7 | 81.1 | 64.4 |
| | September | 129.3 | 98.9 | 137.0 | 72.2 | 68.7 | 81.0 | 64.4 |
| | October | 129.5 | 99.0 | 137.6 | 72.1 | 68.7 | 80.9 | 64.4 |
| | November | 130.3 | 98.8 | 137.5 | 72.0 | 68.7 | 80.7 | 64.0 |
| | December | 130.2 | 98.8 | 137.8 | 71.9 | 68.5 | 80.6 | 64.0 |
| 2008 | January | 130.9 | 98.9 | 138.0 | 72.0 | 68.5 | 80.7 | 64.1 |
| | February | 131.2 | 98.8 | 137.9 | 71.8 | 68.5 | 80.3 | 64.1 |
| | March | 132.4 | 99.0 | 138.5 | 72.0 | 68.5 | 80.8 | 64.1 |
| | April | 133.2 | 99.5 | 139.6 | 72.2 | 68.7 | 81.1 | 64.3 |
| | May | 134.3 | 99.9 | 140.1 | 73.1 | 70.2 | 81.9 | 64.3 |
| | June | 135.7 | 100.7 | 140.5 | 75.5 | 72.0 | 85.7 | 64.3 |
| | July | 136.4 | 101.3 | 141.9 | 76.6 | 72.8 | 87.5 | 64.3 |
| | August | 135.8 | 101.3 | 141.5 | 76.8 | 72.9 | 88.0 | 64.3 |
| | September | 135.6 | 101.3 | 141.6 | 76.7 | 72.8 | 88.0 | 64.3 |
| | October | 134.3 | 101.4 | 141.7 | 76.9 | 73.2 | 88.2 | 64.3 |
| | November | 131.7 | 101.5 | 142.0 | 77.0 | 73.4 | 88.0 | 64.4 |
| | December | 130.3 | 101.7 | 142.0 | 77.5 | 74.7 | 88.3 | 64.4 |
| 2009 | January | 130.9 | 101.9 | 142.6 | 77.6 | 74.8 | 88.4 | 64.4 |
| | February | 131.6 | 101.9 | 142.7 | 77.6 | 74.8 | 88.3 | 64.4 |
| | March | 131.9 | 102.0 | 142.9 | 77.8 | 74.9 | 88.6 | 64.4 |
| | April | 132.2 | 102.1 | 143.2 | 77.7 | 75.0 | 88.8 | 64.4 |
| | May | 132.6 | 102.3 | 144.0 | 77.8 | 74.9 | 88.9 | 64.4 |
| | June | 133.7 | 102.2 | 143.8 | 77.6 | 74.7 | 88.9 | 64.4 |
| | July | 133.5 | 102.6 | 144.6 | 78.5 | 75.5 | 90.1 | 64.4 |

Note: Figures for All Goods and Services, Local Telephone Service, Interstate Toll Service, and Intrastate Toll Service after May, 2000 are converted from 1982-1984 base index series reported by the Bureau of Labor Statistics. Historical data on these series based upon the 1982-1984 index for January 1972 through March 2002 can be found in the Industry Analysis and Technology Division, Wireline Competition Bureau, *Monitoring Report* (October 2002).

Table 7.5
Monthly Producer Price Indices
(December 2003 = 100)

| | Wired Telecommunications Carriers | Local Service, except Private Lines | Residence Local Service | Business Local Service | Coin Local Service | Other Local Service |
|-----------------|---|--|-------------------------|------------------------|--------------------|---------------------|
| NAICS Series ID | 517110 | 5171101 | 51711011 | 51711012 | 51711013 | 51711014 |
| 2001 January | 109.6 | 96.4 | 94.1 | 98.9 | 99.7 | 86.9 |
| February | 109.3 | 96.5 | 94.2 | 98.9 | 99.7 | 86.9 |
| March | 109.4 | 96.5 | 94.2 | 98.9 | 99.7 | 86.9 |
| April | 109.2 | 96.8 | 94.7 | 99.2 | 99.6 | 86.9 |
| May | 109.1 | 96.8 | 94.8 | 99.1 | 99.5 | 86.9 |
| June | 108.7 | 97.0 | 95.1 | 99.1 | 99.7 | 86.9 |
| July | 108.7 | 97.7 | 96.4 | 99.1 | 99.8 | 87.2 |
| August | 109.1 | 97.7 | 96.5 | 99.1 | 99.9 | 87.2 |
| September | 109.3 | 97.8 | 96.5 | 99.2 | 100.1 | 87.2 |
| October | 107.1 | 97.9 | 96.6 | 99.2 | 100.3 | 87.2 |
| November | 107.1 | 97.9 | 96.6 | 99.2 | 100.3 | 87.2 |
| December | 106.0 | 97.8 | 96.6 | 99.2 | 100.3 | 87.2 |
| 2002 January | 105.1 | 98.2 | 97.2 | 99.4 | 100.3 | 87.2 |
| February | 104.6 | 98.2 | 97.2 | 99.4 | 100.3 | 87.2 |
| March | 104.4 | 98.3 | 97.2 | 99.4 | 100.4 | 87.2 |
| April | 103.9 | 98.3 | 97.3 | 99.4 | 100.4 | 87.2 |
| May | 104.4 | 98.3 | 97.3 | 99.4 | 100.4 | 87.2 |
| June | 104.2 | 98.4 | 97.4 | 99.5 | 100.4 | 87.2 |
| July | 103.8 | 98.8 | 98.0 | 99.6 | 100.4 | 99.3 |
| August | 104.3 | 98.8 | 98.0 | 99.6 | 100.4 | 99.3 |
| September | 104.2 | 98.8 | 98.1 | 99.5 | 100.0 | 99.7 |
| October | 101.6 | 98.8 | 98.1 | 99.5 | 100.0 | 99.7 |
| November | 102.7 | 98.8 | 98.1 | 99.5 | 100.0 | 99.7 |
| December | 102.2 | 98.8 | 98.1 | 99.5 | 100.0 | 99.7 |
| 2003 January | 101.8 | 98.8 | 98.1 | 99.5 | 100.0 | 99.7 |
| February | 102.0 | 98.8 | 98.1 | 99.5 | 100.0 | 99.7 |
| March | 101.9 | 98.8 | 98.1 | 99.5 | 100.0 | 99.7 |
| April | 101.6 | 99.3 | 98.7 | 99.9 | 100.0 | 99.7 |
| May | 102.1 | 99.6 | 99.2 | 100.0 | 100.0 | 99.7 |
| June | 102.1 | 99.8 | 99.7 | 100.0 | 100.0 | 99.7 |
| July | 102.2 | 100.0 | 100.0 | 100.0 | 100.0 | 100.0 |
| August | 102.3 | 100.0 | 100.0 | 100.0 | 100.0 | 100.0 |
| September | 101.9 | 100.0 | 100.0 | 100.0 | 100.0 | 100.0 |
| October | 101.3 | 100.0 | 100.0 | 100.0 | 100.0 | 100.0 |
| November | 100.7 | 100.0 | 100.0 | 100.0 | 100.0 | 100.0 |
| December | 100.0 | 100.0 | 100.0 | 100.0 | 100.0 | 100.0 |
| 2004 January | 100.4 | 100.2 | 100.3 | 100.0 | 100.0 | 100.0 |
| February | 99.8 | 100.2 | 100.3 | 100.0 | 100.0 | 100.0 |
| March | 100.0 | 100.2 | 100.3 | 100.0 | 100.0 | 100.0 |
| April | 99.8 | 100.2 | 100.3 | 100.0 | 100.0 | 100.0 |
| May | 99.5 | 100.2 | 100.3 | 100.0 | 100.0 | 100.0 |
| June | 99.6 | 100.2 | 100.3 | 100.0 | 100.0 | 100.0 |
| July | 99.4 | 100.2 | 100.3 | 100.0 | 100.0 | 100.0 |
| August | 99.5 | 100.2 | 100.3 | 100.0 | 100.0 | 100.0 |
| September | 99.2 | 100.2 | 100.4 | 100.1 | 100.0 | 100.2 |
| October | 99.0 | 100.3 | 100.5 | 100.1 | 100.0 | 100.6 |
| November | 98.9 | 100.4 | 100.6 | 100.1 | 100.0 | 100.6 |
| December | 98.6 | 100.4 | 100.7 | 100.1 | 100.0 | 100.6 |
| 2005 January | 98.9 | 100.8 | 101.3 | 100.2 | 100.0 | 100.6 |
| February | 98.3 | 100.8 | 101.3 | 100.3 | 99.8 | 100.6 |
| March | 98.5 | 100.8 | 101.3 | 100.3 | 99.6 | 100.6 |
| April | 98.8 | 100.8 | 101.3 | 100.4 | 99.4 | 100.6 |
| May | 98.9 | 100.8 | 101.3 | 100.4 | 99.4 | 100.6 |
| June | 99.1 | 100.8 | 101.3 | 100.4 | 99.4 | 100.6 |
| July | 99.4 | 100.9 | 101.5 | 100.4 | 99.4 | 100.6 |
| August | 99.4 | 100.9 | 101.5 | 100.4 | 99.4 | 100.6 |
| September | 99.1 | 100.9 | 101.5 | 100.4 | 99.4 | 100.6 |
| October | 99.2 | 100.9 | 101.5 | 100.4 | 99.4 | 100.6 |
| November | 98.9 | 100.9 | 101.5 | 100.4 | 99.4 | 100.6 |
| December | 98.9 | 100.9 | 101.6 | 100.4 | 99.4 | 100.6 |
| 2006 January | 98.6 | 101.1 | 101.9 | 100.5 | 99.4 | 100.6 |
| February | 98.5 | 101.3 | 102.3 | 100.5 | 99.4 | 100.6 |
| March | 99.0 | 101.4 | 102.4 | 100.5 | 99.4 | 100.6 |
| April | 98.8 | 101.4 | 102.4 | 100.6 | 99.4 | 102.1 |
| May | 99.1 | 101.9 | 103.3 | 100.6 | 99.4 | 102.1 |
| June | 99.5 | 102.0 | 103.3 | 100.8 | 99.4 | 102.1 |
| July | 99.9 | 102.0 | 103.4 | 100.8 | 99.4 | 102.1 |
| August | 100.3 | 102.2 | 103.7 | 100.8 | 99.4 | 102.1 |
| September | 100.7 | 102.2 | 103.7 | 100.8 | 99.4 | 102.1 |
| October | 101.4 | 102.2 | 103.7 | 100.8 | 99.4 | 102.1 |
| November | 100.8 | 102.6 | 104.2 | 101.1 | 99.4 | 102.1 |
| December | 101.6 | 102.7 | 104.3 | 101.3 | 99.4 | 102.1 |
| 2007 January | 101.1 | 102.8 | 104.3 | 101.3 | 99.4 | 103.5 |
| February | 101.3 | 102.8 | 104.4 | 101.3 | 99.4 | 103.5 |
| March | 101.9 | 102.9 | 104.3 | 101.8 | 99.4 | 103.5 |
| April | 102.3 | 102.9 | 104.3 | 101.8 | 99.4 | 103.5 |
| May | 102.3 | 102.9 | 104.3 | 101.8 | 99.4 | 103.5 |
| June | 103.0 | 102.9 | 104.3 | 101.8 | 99.4 | 103.5 |
| July | 104.0 | 103.1 | 104.7 | 101.8 | 99.4 | 103.5 |
| August | 103.6 | 103.7 | 105.8 | 101.7 | 99.4 | 102.7 |
| September | 104.3 | 103.8 | 106.0 | 101.7 | 99.4 | 102.7 |
| October | 104.2 | 103.8 | 106.1 | 101.7 | 99.4 | 102.7 |
| November | 103.7 | 103.8 | 106.0 | 101.7 | 99.4 | 102.7 |
| December | 103.7 | 103.8 | 106.0 | 101.7 | 99.4 | 102.7 |
| 2008 January | 103.5 | 104.2 | 106.6 | 101.7 | 99.4 | 102.7 |
| February | 104.2 | 104.2 | 106.6 | 101.7 | 99.4 | 102.7 |
| March | 104.2 | 104.2 | 106.7 | 101.7 | 99.4 | 102.7 |
| April | 104.0 | 104.2 | 106.7 | 101.7 | 99.4 | 102.7 |
| May | 104.6 | 104.2 | 106.7 | 101.7 | 99.4 | 102.7 |
| June | 104.5 | 104.2 | 106.7 | 101.7 | 99.4 | 102.7 |
| July | 104.7 | 104.0 | 106.4 | 101.7 | 99.4 | 102.7 |
| August | 104.9 | 104.0 | 106.4 | 101.7 | 99.4 | 102.7 |
| September | 105.0 | 104.1 | 106.5 | 101.7 | 99.4 | 102.7 |
| October | 105.1 | 104.1 | 106.6 | 101.7 | 99.4 | 102.7 |
| November | 105.1 | 104.2 | 106.7 | 101.7 | 99.4 | 102.7 |
| December | 105.1 | 104.1 | 106.5 | 101.7 | 99.4 | 102.7 |
| 2009 January | 105.0 | 104.2 | 106.7 | 101.7 | 99.4 | 102.7 |
| February | 104.6 | 104.2 | 106.7 | 101.7 | 99.4 | 102.7 |
| March | 104.6 | 104.2 | 106.7 | 101.7 | 99.4 | 102.7 |
| April | 104.5 | 104.2 | 106.7 | 101.7 | 99.4 | 102.7 |
| May | 104.8 | 104.2 | 106.7 | 101.7 | 99.4 | 102.7 |
| June | 105.4 | 104.2 | 106.7 | 101.7 | 99.4 | 102.7 |
| July | 105.5 | 104.2 | 106.7 | 101.7 | 99.4 | 102.7 |

Note: The values for the last several months are subject to revision.

Table 7.5
Monthly Producer Price Indices - Continued
(December 2003 = 100)

| | Public Switched Toll Service | Residence Switched Toll Service | Intrastate Residence Switched Toll Service | Interstate Residence Switched Toll Service | International Residence Switched Toll Service | Business Switched Toll Service | Business Switched Access Toll Service |
|-----------------|------------------------------|---------------------------------|--|--|---|--------------------------------|---------------------------------------|
| NAICS Series ID | 5171102 | 51711021 | 517110211 | 517110212 | 517110213 | 51711022 | 517110221 |
| 2001 January | 127.0 | 123.5 | 111.5 | 135.3 | 194.8 | 132.6 | 135.5 |
| February | 126.4 | 123.4 | 112.5 | 133.5 | 197.8 | 131.2 | 136.0 |
| March | 126.6 | 123.8 | 113.2 | 134.0 | 195.9 | 131.0 | 135.4 |
| April | 125.8 | 123.4 | 112.7 | 133.5 | 196.2 | 129.5 | 135.0 |
| May | 125.4 | 123.6 | 112.6 | 134.5 | 193.0 | 128.2 | 132.8 |
| June | 124.3 | 122.5 | 113.7 | 131.8 | 183.6 | 127.1 | 131.0 |
| July | 123.6 | 122.3 | 114.2 | 130.6 | 185.1 | 125.6 | 130.4 |
| August | 124.5 | 124.4 | 114.4 | 137.7 | 175.1 | 124.7 | 128.7 |
| September | 124.8 | 122.9 | 114.6 | 134.4 | 169.2 | 127.9 | 130.5 |
| October | 119.5 | 118.5 | 113.3 | 125.4 | 158.8 | 121.0 | 124.5 |
| November | 119.4 | 119.3 | 114.1 | 128.8 | 146.0 | 119.7 | 120.1 |
| December | 116.8 | 118.2 | 114.7 | 125.7 | 142.2 | 114.7 | 115.4 |
| 2002 January | 114.3 | 116.2 | 114.0 | 121.2 | 140.6 | 111.3 | 112.4 |
| February | 113.1 | 114.2 | 114.5 | 116.1 | 135.6 | 111.6 | 113.5 |
| March | 112.6 | 113.3 | 114.2 | 115.3 | 128.6 | 111.5 | 113.8 |
| April | 111.4 | 112.5 | 113.8 | 112.7 | 131.9 | 109.8 | 113.6 |
| May | 112.4 | 112.0 | 113.9 | 111.7 | 129.7 | 113.0 | 114.1 |
| June | 112.0 | 111.7 | 113.6 | 110.5 | 133.1 | 112.4 | 115.0 |
| July | 110.5 | 111.4 | 113.2 | 110.1 | 134.5 | 109.2 | 111.5 |
| August | 111.7 | 112.8 | 115.8 | 110.8 | 135.2 | 110.1 | 112.0 |
| September | 111.4 | 111.3 | 115.8 | 107.2 | 132.3 | 111.4 | 112.6 |
| October | 105.1 | 103.4 | 115.6 | 86.5 | 125.9 | 107.7 | 110.0 |
| November | 107.8 | 108.4 | 115.2 | 101.8 | 122.4 | 106.8 | 108.1 |
| December | 106.7 | 108.4 | 114.4 | 102.5 | 123.3 | 104.0 | 106.9 |
| 2003 January | 105.7 | 107.1 | 114.2 | 99.2 | 122.3 | 103.5 | 105.9 |
| February | 106.1 | 106.9 | 104.5 | 110.4 | 118.9 | 105.0 | 106.7 |
| March | 105.9 | 107.0 | 104.4 | 111.0 | 118.2 | 104.2 | 105.1 |
| April | 104.7 | 104.8 | 103.8 | 106.3 | 113.8 | 104.6 | 106.3 |
| May | 105.4 | 106.6 | 104.1 | 111.7 | 109.9 | 103.5 | 103.9 |
| June | 105.1 | 105.7 | 104.1 | 109.7 | 108.1 | 104.2 | 105.7 |
| July | 105.3 | 106.5 | 103.8 | 110.6 | 116.2 | 103.6 | 103.7 |
| August | 105.5 | 106.6 | 103.6 | 111.8 | 113.1 | 103.9 | 103.9 |
| September | 104.5 | 104.7 | 102.7 | 108.5 | 108.4 | 104.2 | 104.7 |
| October | 103.1 | 104.0 | 102.0 | 108.1 | 104.0 | 101.8 | 103.0 |
| November | 101.7 | 102.0 | 101.2 | 104.0 | 101.6 | 101.2 | 100.5 |
| December | 100.0 | 100.0 | 100.0 | 100.0 | 100.0 | 100.0 | 100.0 |
| 2004 January | 100.7 | 101.1 | 99.3 | 104.1 | 98.4 | 100.1 | 100.1 |
| February | 99.5 | 99.3 | 98.7 | 99.4 | 100.3 | 99.7 | 99.5 |
| March | 99.7 | 100.2 | 98.3 | 103.9 | 93.2 | 99.0 | 98.8 |
| April | 99.2 | 99.8 | 98.1 | 102.3 | 95.7 | 98.5 | 98.1 |
| May | 98.7 | 99.5 | 98.0 | 102.4 | 93.0 | 97.4 | 96.7 |
| June | 98.8 | 99.6 | 98.1 | 102.9 | 91.1 | 97.7 | 97.4 |
| July | 98.3 | 99.7 | 98.4 | 102.2 | 94.2 | 96.3 | 96.5 |
| August | 98.6 | 100.6 | 98.5 | 104.4 | 94.7 | 95.6 | 96.0 |
| September | 97.9 | 99.6 | 97.8 | 102.9 | 91.7 | 95.5 | 95.7 |
| October | 97.3 | 99.8 | 98.2 | 103.2 | 91.6 | 93.7 | 93.5 |
| November | 96.9 | 98.8 | 97.9 | 102.1 | 85.5 | 93.9 | 94.6 |
| December | 96.2 | 98.1 | 97.1 | 100.7 | 86.5 | 93.3 | 93.2 |
| 2005 January | 96.5 | 98.8 | 97.4 | 101.7 | 89.6 | 93.1 | 92.8 |
| February | 94.9 | 96.8 | 96.1 | 97.7 | 89.2 | 92.0 | 91.7 |
| March | 95.5 | 98.7 | 96.8 | 101.8 | 90.5 | 90.8 | 91.3 |
| April | 96.1 | 98.9 | 97.0 | 101.6 | 93.4 | 91.9 | 91.8 |
| May | 96.3 | 100.1 | 97.0 | 105.6 | 90.9 | 90.5 | 89.8 |
| June | 96.8 | 100.6 | 97.8 | 105.8 | 92.3 | 91.1 | 90.7 |
| July | 97.4 | 102.2 | 98.2 | 108.5 | 98.1 | 90.2 | 89.9 |
| August | 97.3 | 102.3 | 98.0 | 109.1 | 98.0 | 89.9 | 89.7 |
| September | 96.8 | 100.9 | 97.9 | 105.3 | 97.9 | 90.6 | 89.7 |
| October | 96.8 | 101.5 | 98.1 | 107.4 | 94.9 | 89.9 | 89.3 |
| November | 96.2 | 101.0 | 97.5 | 107.2 | 93.1 | 88.9 | 90.3 |
| December | 96.1 | 101.5 | 97.3 | 108.2 | 95.4 | 87.9 | 88.8 |
| 2006 January | 95.2 | 100.4 | 97.5 | 104.5 | 96.8 | 87.4 | 88.3 |
| February | 94.5 | 99.9 | 96.4 | 105.4 | 91.8 | 86.6 | 87.6 |
| March | 95.6 | 101.8 | 96.6 | 110.6 | 91.8 | 86.4 | 87.2 |
| April | 95.2 | 100.7 | 97.4 | 106.2 | 93.4 | 86.9 | 88.0 |
| May | 95.2 | 102.9 | 94.7 | 115.8 | 91.8 | 83.8 | 84.0 |
| June | 96.1 | 103.4 | 97.5 | 113.3 | 95.6 | 85.1 | 85.8 |
| July | 97.0 | 105.0 | 97.8 | 116.2 | 101.8 | 84.9 | 85.7 |
| August | 97.7 | 106.0 | 98.1 | 119.3 | 98.5 | 85.2 | 86.7 |
| September | 98.8 | 107.3 | 98.3 | 123.0 | 97.3 | 86.0 | 87.0 |
| October | 100.4 | 109.9 | 98.3 | 129.0 | 97.8 | 86.2 | 86.2 |
| November | 98.6 | 108.1 | 98.4 | 125.2 | 95.7 | 84.4 | 86.2 |
| December | 100.4 | 110.9 | 98.5 | 130.5 | 100.9 | 84.5 | 85.9 |
| 2007 January | 98.3 | 106.1 | 97.7 | 118.0 | 113.9 | 85.4 | 86.6 |
| February | 99.0 | 108.6 | 100.2 | 119.6 | 120.5 | 84.1 | 85.4 |
| March | 100.7 | 111.3 | 100.6 | 124.3 | 120.6 | 85.0 | 84.7 |
| April | 102.1 | 115.1 | 102.3 | 128.8 | 126.3 | 83.8 | 84.2 |
| May | 102.2 | 115.4 | 103.7 | 129.3 | 124.7 | 83.7 | 83.5 |
| June | 104.3 | 119.2 | 104.8 | 134.7 | 128.2 | 84.0 | 84.3 |
| July | 107.5 | 125.6 | 105.9 | 144.3 | 133.6 | 83.8 | 85.6 |
| August | 105.1 | 122.4 | 106.8 | 137.7 | 134.6 | 82.3 | 83.9 |
| September | 107.2 | 126.1 | 106.9 | 144.2 | 135.1 | 82.8 | 81.9 |
| October | 106.9 | 127.0 | 108.4 | 146.6 | 131.2 | 81.1 | 80.7 |
| November | 105.2 | 124.7 | 106.6 | 145.2 | 124.4 | 79.9 | 79.2 |
| December | 105.2 | 124.0 | 107.6 | 144.6 | 120.9 | 80.6 | 78.1 |
| 2008 January | 103.9 | 120.7 | 106.2 | 139.7 | 118.7 | 81.8 | 79.8 |
| February | 106.2 | 124.7 | 107.7 | 147.0 | 117.1 | 82.3 | 79.0 |
| March | 106.2 | 124.9 | 108.3 | 149.3 | 110.1 | 82.2 | 77.5 |
| April | 105.5 | 122.6 | 109.0 | 144.3 | 111.0 | 83.4 | 78.6 |
| May | 107.4 | 127.2 | 109.7 | 153.2 | 108.9 | 82.5 | 77.3 |
| June | 107.1 | 127.6 | 110.3 | 155.9 | 101.7 | 81.5 | 76.3 |
| July | 108.3 | 129.5 | 110.6 | 158.2 | 105.2 | 81.8 | 77.0 |
| August | 108.9 | 132.8 | 111.2 | 162.5 | 110.2 | 79.5 | 76.3 |
| September | 109.1 | 133.4 | 111.4 | 163.8 | 109.1 | 79.1 | 75.6 |
| October | 109.2 | 134.2 | 111.7 | 165.3 | 108.4 | 78.5 | 75.4 |
| November | 109.0 | 134.9 | 112.2 | 166.4 | 108.4 | 77.3 | 74.9 |
| December | 109.3 | 134.8 | 112.1 | 166.7 | 107.2 | 77.9 | 75.1 |
| 2009 January | 108.6 | 133.6 | 111.9 | 164.1 | 108.4 | 77.8 | 75.5 |
| February | 107.2 | 131.8 | 111.8 | 160.9 | 108.4 | 76.9 | 74.9 |
| March | 107.5 | 133.0 | 111.9 | 162.0 | 111.7 | 76.1 | 74.3 |
| April | 106.9 | 132.5 | 112.0 | 160.9 | 112.1 | 75.4 | 73.5 |
| May | 108.3 | 135.5 | 112.4 | 166.3 | 111.9 | 75.2 | 73.5 |
| June | 109.9 | 138.3 | 113.1 | 171.3 | 111.7 | 75.6 | 73.8 |
| July | 110.2 | 139.0 | 113.4 | 172.2 | 112.4 | 75.4 | 73.1 |

Note: The values for the last several months are subject to revision.

Table 7.5
Monthly Producer Price Indices - Continued
(December 2003 = 100)

| | Outbound Business Switched Access Toll Service | Intrastate Business Switched Access Toll Service, Outbound | Interstate Business Switched Access Toll Service, Outbound | International Business Switched Access Toll Service, Outbound | Inbound Business Switched Access Toll Service | Intrastate Business Switched Access Toll Service, Inbound | Interstate Business Switched Access Toll Service, Inbound | International Business Switched Access Toll Service, Inbound |
|-----------------|--|--|--|---|---|---|---|--|
| NAICS Series ID | 5171102211 | 5171102211 | 5171102212 | 5171102213 | 5171102212 | 5171102212 | 5171102212 | 5171102213 |
| 2001 January | 154.7 | 112.6 | 299.3 | 186.2 | 108.5 | 109.6 | 117.5 | 110.7 |
| February | 153.2 | 112.1 | 299.1 | 172.0 | 112.0 | 114.0 | 125.2 | 101.4 |
| March | 152.9 | 112.7 | 290.4 | 184.5 | 111.0 | 112.6 | 122.6 | 111.3 |
| April | 152.9 | 111.4 | 301.0 | 169.3 | 109.8 | 110.4 | 120.6 | 109.8 |
| May | 150.1 | 110.7 | 291.9 | 163.6 | 108.5 | 110.6 | 117.1 | 107.4 |
| June | 146.2 | 111.0 | 271.3 | 163.9 | 109.8 | 111.2 | 120.3 | 106.9 |
| July | 146.3 | 111.5 | 270.3 | 164.1 | 108.1 | 112.4 | 115.0 | 106.9 |
| August | 144.9 | 111.3 | 268.0 | 154.1 | 106.0 | 108.2 | 111.9 | 102.8 |
| September | 148.2 | 110.5 | 285.1 | 158.2 | 105.7 | 105.8 | 111.6 | 112.5 |
| October | 137.0 | 108.0 | 243.0 | 145.1 | 107.1 | 111.2 | 113.5 | 99.5 |
| November | 134.7 | 109.5 | 221.6 | 158.6 | 99.7 | 103.3 | 97.6 | 98.4 |
| December | 125.4 | 105.8 | 190.1 | 152.1 | 101.5 | 94.1 | 108.4 | 87.4 |
| 2002 January | 122.0 | 105.7 | 176.0 | 145.0 | 99.0 | 101.2 | 98.5 | 81.0 |
| February | 121.5 | 105.6 | 172.5 | 146.2 | 102.3 | 104.3 | 104.9 | 82.2 |
| March | 123.1 | 105.4 | 179.6 | 151.0 | 100.9 | 105.2 | 100.3 | 86.2 |
| April | 122.1 | 105.1 | 170.7 | 160.0 | 101.7 | 101.0 | 105.5 | 78.8 |
| May | 121.6 | 103.9 | 155.6 | 190.4 | 103.7 | 105.4 | 107.2 | 88.8 |
| June | 122.5 | 104.4 | 165.5 | 178.1 | 104.4 | 104.2 | 109.7 | 88.8 |
| July | 118.4 | 104.1 | 154.8 | 158.4 | 101.9 | 105.3 | 102.9 | 85.3 |
| August | 116.5 | 104.0 | 152.4 | 143.4 | 105.6 | 107.7 | 110.5 | 91.2 |
| September | 117.2 | 104.0 | 153.3 | 148.8 | 106.3 | 108.1 | 109.4 | 119.5 |
| October | 114.7 | 103.5 | 153.2 | 127.5 | 103.4 | 104.2 | 103.7 | 126.5 |
| November | 113.8 | 103.0 | 150.8 | 125.2 | 100.2 | 101.6 | 99.6 | 98.9 |
| December | 110.9 | 102.5 | 139.1 | 121.4 | 101.4 | 100.2 | 103.5 | 98.1 |
| 2003 January | 109.7 | 102.1 | 133.0 | 123.4 | 100.6 | 104.7 | 97.7 | 113.0 |
| February | 108.2 | 101.9 | 128.6 | 118.1 | 104.5 | 105.3 | 106.7 | 117.6 |
| March | 108.2 | 102.0 | 127.0 | 120.0 | 100.8 | 105.5 | 97.5 | 114.0 |
| April | 108.2 | 101.3 | 129.8 | 119.9 | 103.6 | 105.6 | 104.0 | 120.0 |
| May | 104.7 | 100.9 | 117.6 | 109.2 | 102.8 | 105.8 | 101.4 | 124.6 |
| June | 105.8 | 101.1 | 118.2 | 118.2 | 105.4 | 107.6 | 107.6 | 118.7 |
| July | 103.9 | 100.7 | 108.2 | 119.9 | 103.4 | 107.5 | 100.3 | 142.0 |
| August | 104.1 | 100.6 | 107.3 | 124.2 | 103.6 | 107.7 | 102.0 | 130.7 |
| September | 103.0 | 100.5 | 107.8 | 112.9 | 107.1 | 111.9 | 106.6 | 149.1 |
| October | 102.7 | 100.5 | 111.1 | 104.0 | 103.3 | 107.1 | 101.6 | 129.5 |
| November | 100.9 | 100.2 | 103.0 | 102.0 | 99.8 | 103.9 | 96.9 | 103.3 |
| December | 100.0 | 100.0 | 100.0 | 100.0 | 100.0 | 100.0 | 100.0 | 100.0 |
| 2004 January | 99.6 | 99.9 | 100.5 | 94.8 | 100.8 | 101.9 | 101.4 | 93.4 |
| February | 98.0 | 98.8 | 95.1 | 97.1 | 101.5 | 100.0 | 104.7 | 90.4 |
| March | 98.1 | 99.8 | 95.4 | 90.2 | 99.9 | 100.8 | 101.2 | 77.6 |
| April | 97.2 | 99.1 | 92.1 | 91.9 | 99.3 | 101.4 | 98.6 | 85.8 |
| May | 96.0 | 98.5 | 89.2 | 89.7 | 97.6 | 100.7 | 94.6 | 85.7 |
| June | 96.4 | 98.6 | 89.8 | 91.6 | 98.8 | 100.3 | 98.1 | 84.0 |
| July | 95.8 | 98.5 | 86.3 | 93.0 | 97.5 | 99.7 | 94.8 | 87.5 |
| August | 95.9 | 98.3 | 87.5 | 93.3 | 96.1 | 101.7 | 90.1 | 87.6 |
| September | 95.1 | 98.0 | 85.1 | 90.7 | 96.4 | 102.1 | 90.8 | 86.2 |
| October | 91.9 | 96.3 | 78.0 | 82.9 | 95.7 | 101.4 | 89.6 | 83.3 |
| November | 92.7 | 97.5 | 79.2 | 80.6 | 97.2 | 101.6 | 94.0 | 76.1 |
| December | 91.9 | 96.7 | 75.8 | 84.1 | 95.1 | 100.2 | 88.6 | 84.5 |
| 2005 January | 90.9 | 96.5 | 73.8 | 79.8 | 95.3 | 99.2 | 90.4 | 78.7 |
| February | 90.9 | 96.5 | 74.1 | 79.2 | 92.8 | 97.8 | 84.9 | 77.3 |
| March | 90.6 | 96.4 | 73.8 | 76.6 | 92.2 | 99.1 | 82.5 | 79.6 |
| April | 90.7 | 96.5 | 74.6 | 76.1 | 93.2 | 101.4 | 83.8 | 78.3 |
| May | 89.1 | 95.9 | 69.7 | 72.3 | 90.8 | 101.5 | 77.8 | 75.1 |
| June | 89.1 | 96.3 | 68.6 | 72.7 | 92.9 | 99.8 | 84.0 | 75.8 |
| July | 88.2 | 96.0 | 66.2 | 69.6 | 92.3 | 99.9 | 82.4 | 77.1 |
| August | 88.3 | 95.8 | 67.4 | 69.1 | 91.7 | 99.6 | 81.6 | 72.0 |
| September | 87.5 | 95.5 | 65.6 | 66.7 | 92.7 | 97.5 | 85.2 | 73.1 |
| October | 87.4 | 95.4 | 65.7 | 65.7 | 92.0 | 97.0 | 84.1 | 70.1 |
| November | 87.7 | 95.9 | 65.9 | 65.4 | 93.8 | 98.7 | 88.0 | 65.0 |
| December | 86.9 | 95.4 | 64.2 | 63.7 | 91.5 | 97.4 | 81.9 | 77.5 |
| 2006 January | 86.7 | 95.0 | 63.1 | 67.2 | 90.5 | 96.4 | 80.7 | 68.8 |
| February | 85.1 | 94.4 | 58.4 | 63.0 | 91.1 | 96.6 | 82.5 | 63.5 |
| March | 85.5 | 94.5 | 59.0 | 65.0 | 89.7 | 95.8 | 78.6 | 72.8 |
| April | 85.4 | 94.6 | 59.7 | 63.2 | 91.6 | 94.7 | 85.1 | 60.3 |
| May | 84.5 | 94.3 | 57.8 | 59.1 | 83.3 | 93.0 | 64.9 | 61.4 |
| June | 82.8 | 94.1 | 50.7 | 56.2 | 89.9 | 94.0 | 81.2 | 63.6 |
| July | 84.2 | 94.4 | 56.7 | 57.7 | 87.8 | 94.6 | 75.5 | 61.5 |
| August | 84.8 | 94.6 | 54.7 | 65.8 | 89.3 | 94.9 | 79.0 | 62.7 |
| September | 85.5 | 95.6 | 57.0 | 61.8 | 89.2 | 94.8 | 79.1 | 59.0 |
| October | 84.3 | 95.1 | 54.8 | 58.3 | 88.7 | 95.5 | 78.1 | 57.1 |
| November | 84.8 | 95.2 | 57.7 | 56.5 | 88.2 | 95.0 | 77.5 | 57.6 |
| December | 83.7 | 94.9 | 56.7 | 49.9 | 89.0 | 94.6 | 78.9 | 59.9 |
| 2007 January | 84.8 | 94.9 | 58.1 | 51.0 | 89.0 | 94.6 | 79.4 | 57.5 |
| February | 83.4 | 94.6 | 57.2 | 47.2 | 88.1 | 94.2 | 78.0 | 58.2 |
| March | 83.0 | 94.8 | 56.1 | 48.3 | 86.9 | 94.5 | 74.2 | 64.6 |
| April | 82.5 | 94.7 | 57.3 | 41.9 | 86.3 | 94.6 | 74.6 | 58.8 |
| May | 82.3 | 94.9 | 56.2 | 43.8 | 85.0 | 94.5 | 73.5 | 54.2 |
| June | 82.9 | 95.1 | 56.9 | 44.3 | 86.0 | 94.5 | 74.0 | 59.1 |
| July | 84.2 | 95.4 | 58.3 | 45.8 | 87.4 | 94.7 | 75.8 | 61.0 |
| August | 81.2 | 94.6 | 54.0 | 46.1 | 87.7 | 94.4 | 76.0 | 63.7 |
| September | 79.4 | 94.1 | 51.3 | 47.1 | 85.5 | 93.4 | 73.4 | 60.5 |
| October | 76.7 | 93.6 | 48.8 | 42.2 | 86.7 | 93.8 | 74.6 | 63.6 |
| November | 74.7 | 93.0 | 45.6 | 43.9 | 86.0 | 94.6 | 73.3 | 61.6 |
| December | 74.4 | 93.0 | 45.3 | 43.0 | 83.6 | 93.3 | 70.1 | 61.7 |
| 2008 January | 74.9 | 93.2 | 45.8 | 43.6 | 87.1 | 93.8 | 75.2 | 63.9 |
| February | 73.5 | 93.0 | 44.1 | 42.2 | 87.5 | 93.3 | 76.0 | 64.2 |
| March | 73.3 | 92.9 | 43.7 | 42.9 | 83.8 | 93.4 | 68.2 | 70.7 |
| April | 73.7 | 93.0 | 44.3 | 42.8 | 86.1 | 93.8 | 72.9 | 66.2 |
| May | 73.3 | 92.9 | 43.7 | 43.1 | 83.1 | 93.3 | 66.4 | 73.7 |
| June | 73.1 | 92.8 | 43.2 | 44.0 | 80.9 | 93.0 | 62.7 | 74.0 |
| July | 74.2 | 93.1 | 44.3 | 45.5 | 80.9 | 93.0 | 62.4 | 75.6 |
| August | 74.4 | 93.2 | 44.4 | 45.6 | 79.0 | 92.9 | 59.4 | 74.2 |
| September | 74.0 | 93.1 | 43.9 | 45.9 | 77.8 | 92.7 | 57.4 | 74.8 |
| October | 73.6 | 93.0 | 43.4 | 45.3 | 77.9 | 92.6 | 56.9 | 78.1 |
| November | 73.4 | 92.9 | 42.9 | 46.6 | 76.9 | 92.4 | 55.8 | 75.9 |
| December | 73.1 | 92.8 | 42.7 | 45.7 | 77.9 | 92.4 | 57.8 | 74.9 |
| 2009 January | 73.8 | 92.8 | 43.6 | 46.4 | 77.8 | 92.2 | 58.2 | 73.1 |
| February | 72.9 | 92.6 | 42.0 | 47.8 | 77.6 | 92.1 | 58.2 | 71.5 |
| March | 72.4 | 92.6 | 41.7 | 45.9 | 76.8 | 91.9 | 57.2 | 71.0 |
| April | 71.4 | 92.4 | 40.7 | 44.6 | 76.3 | 91.8 | 56.6 | 69.8 |
| May | 71.6 | 92.4 | 40.9 | 45.0 | 76.1 | 91.9 | 56.5 | 68.6 |
| June | 71.6 | 92.3 | 40.5 | 46.3 | 77.0 | 92.3 | 57.8 | 68.4 |
| July | 71.8 | 92.4 | 40.7 | 46.6 | 74.8 | 91.7 | 54.7 | 67.4 |

Note: The values for the last several months are subject to revision.

Table 7.5
Monthly Producer Price Indices - Continued
(December 2003 = 100)

| | Business Special Access Switched Toll Service, except Private Lines | Outbound Business Special Access Switched Toll Service | Intrastate Business Special Access Switched Toll Service, Outbound | Interstate Business Special Access Switched Toll Service, Outbound | International Business Special Access Switched Toll Service, Outbound | Inbound Business Special Access Switched Toll Service | Intrastate Business Special Access Switched Toll Service, Inbound |
|-----------------|---|--|--|--|---|---|---|
| NAICS Series ID | 517110222 | 5171102221 | 51711022211 | 51711022212 | 51711022213 | 5171102222 | 51711022221 |
| 2001 January | 125.4 | 118.6 | 86.9 | 138.3 | 129.1 | 134.8 | 121.8 |
| February | 118.9 | 116.1 | 91.9 | 139.5 | 114.0 | 123.1 | 106.7 |
| March | 119.9 | 113.5 | 87.8 | 138.8 | 106.7 | 128.9 | 113.4 |
| April | 115.7 | 111.9 | 100.2 | 122.4 | 117.2 | 121.1 | 108.3 |
| May | 116.6 | 112.2 | 105.6 | 124.7 | 111.8 | 122.9 | 119.8 |
| June | 117.4 | 110.4 | 94.7 | 122.5 | 113.7 | 127.0 | 116.3 |
| July | 113.4 | 111.4 | 88.6 | 136.0 | 101.9 | 116.5 | 102.1 |
| August | 114.5 | 106.9 | 80.0 | 121.6 | 109.3 | 124.9 | 118.1 |
| September | 121.3 | 118.0 | 104.7 | 130.8 | 127.3 | 126.2 | 119.9 |
| October | 112.3 | 110.2 | 106.1 | 118.2 | 112.9 | 115.6 | 109.1 |
| November | 118.7 | 113.5 | 63.0 | 114.6 | 156.6 | 126.1 | 124.5 |
| December | 113.0 | 108.8 | 102.1 | 105.3 | 128.3 | 118.9 | 109.3 |
| 2002 January | 108.9 | 99.9 | 100.7 | 90.1 | 115.4 | 121.7 | 128.6 |
| February | 107.2 | 106.1 | 103.0 | 103.2 | 119.4 | 108.9 | 93.6 |
| March | 106.2 | 105.4 | 111.3 | 99.6 | 117.5 | 107.3 | 98.5 |
| April | 101.3 | 99.6 | 114.7 | 87.7 | 109.7 | 103.7 | 92.9 |
| May | 110.6 | 106.7 | 106.6 | 106.3 | 115.0 | 116.1 | 116.7 |
| June | 106.6 | 105.0 | 104.5 | 103.6 | 113.1 | 108.9 | 106.2 |
| July | 103.9 | 103.1 | 106.0 | 97.4 | 114.1 | 105.1 | 99.3 |
| August | 106.0 | 103.9 | 93.2 | 103.3 | 115.8 | 108.9 | 104.9 |
| September | 108.7 | 108.4 | 111.3 | 106.8 | 118.5 | 109.2 | 103.4 |
| October | 102.5 | 99.8 | 97.7 | 94.9 | 109.1 | 106.2 | 96.7 |
| November | 103.9 | 102.7 | 101.9 | 100.4 | 110.1 | 105.6 | 94.8 |
| December | 97.6 | 96.0 | 92.0 | 85.5 | 111.0 | 100.0 | 95.4 |
| 2003 January | 98.2 | 94.7 | 100.9 | 88.1 | 95.9 | 103.2 | 110.5 |
| February | 101.3 | 97.8 | 90.6 | 96.0 | 102.7 | 106.2 | 95.5 |
| March | 102.1 | 101.3 | 99.9 | 104.2 | 98.8 | 103.1 | 105.5 |
| April | 100.8 | 98.2 | 100.5 | 89.0 | 110.2 | 104.6 | 97.9 |
| May | 102.7 | 101.7 | 89.1 | 98.7 | 116.1 | 104.1 | 104.1 |
| June | 100.9 | 97.4 | 94.2 | 92.1 | 105.0 | 106.0 | 96.1 |
| July | 103.5 | 106.7 | 109.1 | 108.9 | 109.0 | 98.9 | 104.5 |
| August | 103.8 | 105.2 | 105.8 | 105.5 | 109.9 | 101.8 | 90.8 |
| September | 102.9 | 104.7 | 107.7 | 101.7 | 112.9 | 100.3 | 107.2 |
| October | 99.2 | 99.4 | 98.5 | 99.8 | 98.7 | 98.9 | 98.6 |
| November | 102.9 | 104.9 | 105.1 | 107.1 | 106.7 | 100.0 | 102.7 |
| December | 100.0 | 100.0 | 100.0 | 100.0 | 100.0 | 100.0 | 100.0 |
| 2004 January | 100.3 | 99.2 | 101.1 | 98.7 | 98.1 | 101.8 | 101.1 |
| February | 100.1 | 100.5 | 91.0 | 111.5 | 88.8 | 99.5 | 96.0 |
| March | 99.5 | 96.6 | 90.6 | 104.1 | 84.0 | 103.7 | 102.5 |
| April | 99.3 | 97.7 | 98.1 | 104.4 | 83.9 | 101.6 | 95.7 |
| May | 99.0 | 97.5 | 93.1 | 104.3 | 86.2 | 101.2 | 99.0 |
| June | 98.4 | 96.7 | 93.5 | 103.0 | 84.4 | 100.8 | 103.3 |
| July | 95.7 | 95.0 | 91.8 | 97.3 | 87.7 | 96.7 | 97.8 |
| August | 94.7 | 93.4 | 94.1 | 92.7 | 86.7 | 96.7 | 99.1 |
| September | 95.2 | 93.3 | 96.0 | 94.1 | 83.1 | 97.9 | 106.0 |
| October | 94.1 | 93.8 | 93.8 | 93.2 | 87.8 | 94.6 | 98.3 |
| November | 92.5 | 91.7 | 87.9 | 91.8 | 84.7 | 93.6 | 92.3 |
| December | 93.6 | 91.9 | 90.1 | 91.8 | 84.0 | 96.0 | 96.6 |
| 2005 January | 94.0 | 92.1 | 87.6 | 91.7 | 86.7 | 96.8 | 98.9 |
| February | 92.6 | 92.5 | 81.1 | 92.9 | 90.5 | 92.6 | 94.2 |
| March | 89.7 | 88.0 | 91.0 | 83.2 | 80.7 | 92.2 | 95.3 |
| April | 92.2 | 91.7 | 91.7 | 86.8 | 90.6 | 92.9 | 100.8 |
| May | 92.1 | 93.4 | 99.3 | 87.7 | 92.0 | 90.1 | 102.9 |
| June | 91.9 | 93.6 | 99.1 | 90.3 | 88.8 | 89.4 | 95.1 |
| July | 90.7 | 92.4 | 96.1 | 88.0 | 89.0 | 88.2 | 96.1 |
| August | 90.2 | 91.0 | 93.8 | 84.5 | 89.9 | 89.0 | 96.2 |
| September | 92.8 | 96.2 | 92.0 | 97.5 | 92.3 | 87.9 | 86.3 |
| October | 91.1 | 91.4 | 87.1 | 87.8 | 90.4 | 90.7 | 90.2 |
| November | 85.9 | 83.3 | 69.7 | 71.6 | 92.3 | 89.6 | 92.0 |
| December | 86.0 | 84.4 | 69.7 | 75.9 | 90.0 | 88.2 | 88.2 |
| 2006 January | 85.3 | 84.1 | 74.1 | 76.5 | 84.7 | 87.1 | 87.7 |
| February | 84.2 | 83.4 | 68.0 | 73.3 | 90.9 | 85.4 | 83.2 |
| March | 84.5 | 84.7 | 73.6 | 78.3 | 85.0 | 84.2 | 82.4 |
| April | 84.5 | 85.5 | 68.1 | 84.1 | 82.0 | 83.0 | 75.6 |
| May | 83.4 | 80.8 | 69.3 | 70.9 | 82.6 | 87.2 | 90.3 |
| June | 83.6 | 83.4 | 64.7 | 76.9 | 87.1 | 83.8 | 75.8 |
| July | 83.1 | 82.7 | 68.1 | 74.1 | 86.3 | 83.8 | 80.8 |
| August | 81.9 | 81.2 | 66.0 | 72.6 | 83.5 | 82.9 | 82.1 |
| September | 83.6 | 83.5 | 67.2 | 72.5 | 93.2 | 83.6 | 82.6 |
| October | 86.3 | 82.6 | 68.9 | 72.0 | 90.2 | 91.4 | 85.6 |
| November | 80.3 | 79.3 | 69.3 | 70.3 | 82.6 | 81.9 | 82.8 |
| December | 81.4 | 80.6 | 65.0 | 71.7 | 87.1 | 82.5 | 80.9 |
| 2007 January | 82.5 | 80.8 | 65.6 | 71.7 | 81.4 | 86.5 | 84.1 |
| February | 81.1 | 80.7 | 62.6 | 72.6 | 90.9 | 81.1 | 81.2 |
| March | 85.5 | 85.2 | 71.6 | 74.6 | 90.2 | 85.1 | 82.7 |
| April | 82.8 | 82.5 | 68.1 | 72.7 | 88.8 | 82.5 | 80.0 |
| May | 84.0 | 84.6 | 70.8 | 74.2 | 87.4 | 81.4 | 79.7 |
| June | 83.4 | 82.4 | 68.7 | 72.4 | 89.0 | 85.2 | 83.6 |
| July | 80.0 | 79.8 | 66.3 | 70.2 | 89.0 | 79.3 | 80.6 |
| August | 78.8 | 78.0 | 62.8 | 69.3 | 90.6 | 79.8 | 81.1 |
| September | 84.6 | 84.5 | 65.2 | 76.2 | 96.9 | 83.6 | 79.5 |
| October | 81.8 | 81.3 | 63.7 | 72.9 | 91.4 | 82.0 | 76.0 |
| November | 81.2 | 76.2 | 63.6 | 66.7 | 96.5 | 94.5 | 87.4 |
| December | 85.8 | 83.0 | 61.4 | 75.9 | 94.4 | 92.7 | 85.4 |
| 2008 January | 86.1 | 83.6 | 62.8 | 76.1 | 93.4 | 92.2 | 76.9 |
| February | 89.0 | 85.7 | 63.3 | 78.4 | 95.4 | 97.2 | 82.7 |
| March | 92.1 | 89.9 | 63.0 | 83.5 | 96.8 | 97.4 | 83.3 |
| April | 93.5 | 91.9 | 62.5 | 86.0 | 98.0 | 96.8 | 83.3 |
| May | 93.5 | 91.3 | 65.3 | 84.3 | 98.9 | 98.4 | 83.6 |
| June | 92.3 | 90.4 | 64.5 | 83.5 | 99.2 | 96.7 | 82.5 |
| July | 91.9 | 91.6 | 64.6 | 84.9 | 100.9 | 91.5 | 82.1 |
| August | 86.0 | 84.3 | 63.9 | 76.3 | 101.6 | 90.0 | 81.1 |
| September | 86.5 | 85.2 | 63.5 | 77.6 | 101.5 | 88.9 | 80.5 |
| October | 84.9 | 83.4 | 63.3 | 75.5 | 102.7 | 88.0 | 80.2 |
| November | 82.2 | 79.0 | 62.6 | 70.4 | 101.3 | 90.5 | 79.3 |
| December | 83.7 | 81.3 | 62.1 | 73.5 | 98.7 | 89.6 | 78.7 |
| 2009 January | 82.7 | 79.9 | 61.8 | 71.9 | 94.5 | 89.8 | 78.3 |
| February | 81.1 | 77.6 | 61.6 | 69.3 | 93.5 | 90.1 | 77.9 |
| March | 80.0 | 76.2 | 61.2 | 67.6 | 93.8 | 90.0 | 77.3 |
| April | 79.5 | 75.9 | 60.1 | 67.7 | 94.3 | 88.7 | 76.0 |
| May | 78.5 | 75.3 | 59.3 | 67.2 | 97.7 | 86.8 | 74.8 |
| June | 79.1 | 76.8 | 58.6 | 69.3 | 99.7 | 84.8 | 73.8 |
| July | 80.2 | 78.7 | 57.8 | 72.0 | 100.1 | 83.3 | 72.4 |

Note: The values for the last several months are subject to revision.

Table 7.5
Monthly Producer Price Indices - Continued
(December 2003 = 100)

| | Interstate Business Special Access Switched Toll Service, Inbound | International Business Special Access Switched Toll Service, Inbound | Other Toll Service | Private Line Service | Intrastate Private Line Service | Other Telephone Services |
|-----------------|---|--|--------------------|----------------------|------------------------------------|--------------------------|
| NAICS Series ID | 51711022222 | 51711022223 | 51711029 | 5171103 | 51711031 | 5171109 |
| 2001 January | 174.2 | 161.1 | 124.8 | 99.1 | 97.5 | 99.6 |
| February | 152.4 | 155.7 | 126.2 | 99.1 | 97.5 | 99.6 |
| March | 163.4 | 161.8 | 123.8 | 99.1 | 97.5 | 99.6 |
| April | 147.0 | 173.0 | 124.5 | 99.1 | 97.5 | 99.6 |
| May | 147.3 | 172.5 | 124.3 | 99.0 | 97.2 | 99.6 |
| June | 158.0 | 178.3 | 124.1 | 99.1 | 97.4 | 99.6 |
| July | 138.5 | 177.2 | 123.0 | 99.1 | 97.4 | 99.5 |
| August | 152.6 | 169.3 | 122.8 | 99.1 | 97.4 | 99.5 |
| September | 154.9 | 167.8 | 123.9 | 99.3 | 98.0 | 99.6 |
| October | 134.0 | 164.0 | 123.3 | 99.3 | 98.1 | 99.6 |
| November | 153.2 | 154.4 | 123.0 | 99.3 | 98.1 | 99.8 |
| December | 141.9 | 134.7 | 124.6 | 99.3 | 98.1 | 99.8 |
| 2002 January | 141.9 | 150.3 | 125.5 | 99.3 | 98.1 | 99.8 |
| February | 123.2 | 145.4 | 123.2 | 99.4 | 98.3 | 99.8 |
| March | 117.7 | 147.7 | 121.6 | 99.4 | 98.3 | 99.8 |
| April | 111.0 | 144.7 | 121.7 | 99.5 | 98.6 | 99.7 |
| May | 132.6 | 142.4 | 122.5 | 99.6 | 98.8 | 99.7 |
| June | 118.9 | 142.7 | 122.8 | 99.6 | 98.9 | 99.7 |
| July | 112.1 | 142.0 | 122.0 | 99.7 | 99.1 | 99.7 |
| August | 119.3 | 144.8 | 122.1 | 99.7 | 99.1 | 99.7 |
| September | 120.5 | 144.0 | 122.1 | 99.7 | 99.1 | 99.7 |
| October | 115.8 | 140.6 | 117.5 | 100.0 | 100.1 | 100.0 |
| November | 115.0 | 142.5 | 118.2 | 100.0 | 100.1 | 99.9 |
| December | 101.3 | 141.5 | 115.1 | 100.0 | 100.1 | 100.0 |
| 2003 January | 103.8 | 141.4 | 112.3 | 100.0 | 100.1 | 100.1 |
| February | 116.1 | 142.3 | 113.3 | 100.0 | 100.1 | 100.0 |
| March | 105.6 | 116.6 | 111.0 | 100.0 | 100.1 | 100.0 |
| April | 111.5 | 117.4 | 110.8 | 100.0 | 100.1 | 100.0 |
| May | 108.3 | 113.3 | 106.9 | 100.0 | 100.1 | 100.0 |
| June | 115.6 | 106.1 | 106.6 | 100.0 | 100.1 | 100.0 |
| July | 95.8 | 108.0 | 105.0 | 100.0 | 100.0 | 100.0 |
| August | 107.4 | 104.5 | 106.3 | 100.0 | 100.0 | 99.8 |
| September | 98.2 | 107.6 | 104.2 | 100.0 | 100.0 | 99.8 |
| October | 97.8 | 112.2 | 103.1 | 100.0 | 100.0 | 100.0 |
| November | 99.1 | 100.3 | 101.4 | 100.0 | 100.0 | 99.9 |
| December | 100.0 | 100.0 | 100.0 | 100.0 | 100.0 | 100.0 |
| 2004 January | 103.9 | 106.5 | 101.7 | 100.0 | 100.0 | 100.0 |
| February | 100.0 | 104.0 | 99.0 | 100.0 | 100.0 | 99.9 |
| March | 107.9 | 119.8 | 96.5 | 100.0 | 100.0 | 99.9 |
| April | 105.4 | 92.8 | 95.0 | 100.0 | 100.0 | 99.9 |
| May | 103.2 | 89.8 | 94.3 | 100.0 | 100.0 | 99.9 |
| June | 100.8 | 94.2 | 92.2 | 100.0 | 100.0 | 99.9 |
| July | 92.8 | 89.2 | 91.5 | 100.0 | 100.0 | 99.9 |
| August | 92.4 | 86.4 | 89.9 | 100.0 | 100.0 | 99.9 |
| September | 92.9 | 84.9 | 90.8 | 100.0 | 100.1 | 99.9 |
| October | 87.7 | 84.5 | 88.2 | 100.1 | 100.3 | 100.1 |
| November | 87.6 | 71.0 | 87.3 | 100.2 | 100.5 | 100.1 |
| December | 91.7 | 72.9 | 88.0 | 100.2 | 100.6 | 100.7 |
| 2005 January | 92.8 | 70.4 | 85.5 | 100.3 | 100.9 | 100.6 |
| February | 84.7 | 44.9 | 86.3 | 100.3 | 101.0 | 100.7 |
| March | 83.2 | 72.1 | 83.5 | 100.4 | 101.2 | 100.6 |
| April | 83.0 | 67.7 | 83.5 | 100.5 | 101.3 | 100.6 |
| May | 75.6 | 67.8 | 81.2 | 100.5 | 101.3 | 100.6 |
| June | 76.4 | 68.6 | 82.5 | 100.5 | 101.3 | 100.6 |
| July | 73.4 | 64.3 | 81.5 | 100.5 | 101.3 | 100.6 |
| August | 75.2 | 66.1 | 80.3 | 100.5 | 101.3 | 100.6 |
| September | 75.9 | 73.7 | 80.9 | 100.5 | 101.3 | 101.0 |
| October | 81.4 | 67.1 | 78.9 | 100.5 | 101.3 | 101.2 |
| November | 78.0 | 76.2 | 78.5 | 100.5 | 101.3 | 101.8 |
| December | 76.1 | 65.2 | 78.3 | 100.5 | 101.3 | 101.2 |
| 2006 January | 73.5 | 64.6 | 78.5 | 100.6 | 101.9 | 101.2 |
| February | 71.1 | 66.0 | 78.2 | 101.0 | 102.9 | 101.1 |
| March | 68.3 | 64.8 | 76.0 | 101.3 | 103.6 | 101.1 |
| April | 68.0 | 50.7 | 76.2 | 101.5 | 104.3 | 101.2 |
| May | 72.8 | 63.0 | 75.3 | 101.8 | 105.1 | 101.1 |
| June | 69.7 | 47.6 | 75.6 | 101.9 | 105.5 | 101.1 |
| July | 68.1 | 59.0 | 74.6 | 101.9 | 105.5 | 101.1 |
| August | 65.5 | 55.9 | 74.0 | 101.9 | 105.5 | 101.1 |
| September | 67.1 | 59.7 | 75.0 | 101.9 | 105.5 | 101.1 |
| October | 74.9 | 58.2 | 73.5 | 101.9 | 105.5 | 101.1 |
| November | 65.0 | 56.5 | 70.9 | 102.0 | 105.7 | 101.1 |
| December | 66.4 | 58.3 | 71.4 | 102.1 | 106.0 | 101.1 |
| 2007 January | 69.9 | 58.8 | 71.7 | 102.2 | 106.3 | 101.1 |
| February | 64.5 | 60.9 | 71.5 | 102.2 | 106.6 | 101.5 |
| March | 68.8 | 58.4 | 70.8 | 102.2 | 106.9 | 103.5 |
| April | 66.7 | 57.7 | 70.5 | 102.2 | 107.0 | 102.3 |
| May | 65.4 | 58.7 | 70.5 | 102.2 | 107.0 | 102.2 |
| June | 68.4 | 60.0 | 70.2 | 102.2 | 107.0 | 102.2 |
| July | 62.4 | 60.5 | 69.9 | 102.2 | 107.0 | 101.9 |
| August | 63.0 | 59.9 | 69.6 | 102.2 | 107.0 | 101.8 |
| September | 68.3 | 58.6 | 69.4 | 102.2 | 107.1 | 101.8 |
| October | 67.7 | 57.5 | 68.7 | 102.3 | 107.2 | 101.8 |
| November | 78.5 | 55.0 | 68.8 | 102.3 | 107.2 | 101.8 |
| December | 77.0 | 56.5 | 69.0 | 102.3 | 107.2 | 101.8 |
| 2008 January | 79.9 | 56.7 | 67.7 | 102.3 | 107.2 | 101.7 |
| February | 83.7 | 54.6 | 68.9 | 102.3 | 107.2 | 101.7 |
| March | 83.7 | 53.6 | 67.3 | 102.3 | 107.2 | 101.7 |
| April | 82.9 | 54.3 | 67.9 | 102.3 | 107.2 | 101.7 |
| May | 84.9 | 51.4 | 67.0 | 102.3 | 107.2 | 101.7 |
| June | 83.2 | 50.9 | 66.6 | 102.3 | 107.2 | 101.7 |
| July | 77.1 | 51.4 | 66.6 | 102.3 | 107.2 | 101.7 |
| August | 75.6 | 51.6 | 66.5 | 102.3 | 107.2 | 101.7 |
| September | 74.5 | 52.3 | 66.5 | 102.3 | 107.2 | 101.7 |
| October | 73.5 | 52.0 | 66.4 | 102.3 | 107.2 | 101.7 |
| November | 77.0 | 51.1 | 66.4 | 102.3 | 107.2 | 103.2 |
| December | 76.1 | 50.4 | 66.2 | 102.3 | 107.2 | 103.2 |
| 2009 January | 76.5 | 49.6 | 65.8 | 102.3 | 107.2 | 103.2 |
| February | 77.1 | 49.2 | 65.8 | 102.3 | 107.2 | 103.2 |
| March | 77.2 | 48.4 | 65.4 | 102.3 | 107.2 | 103.2 |
| April | 76.2 | 47.9 | 65.2 | 102.3 | 107.2 | 103.2 |
| May | 74.4 | 47.1 | 65.1 | 102.3 | 107.2 | 100.1 |
| June | 72.3 | 47.4 | 64.9 | 102.3 | 107.2 | 103.2 |
| July | 71.0 | 48.0 | 64.9 | 102.3 | 107.2 | 103.2 |

Note: The values for the last several months are subject to revision.

**Table 7.6
Average Revenue per Minute**

| | AT&T | All Carriers | | |
|------|--|--|---------------------------------|----------------------------------|
| | All Interstate and International Switched Services | All Interstate and International Switched Services | International Switched Services | All Interstate Switched Services |
| 1984 | \$0.32 | NA | NA | NA |
| 1985 | 0.31 | NA | NA | NA |
| 1986 | 0.28 | NA | NA | NA |
| 1987 | 0.25 | NA | NA | NA |
| 1988 | 0.23 | NA | NA | NA |
| 1989 | 0.22 | NA | NA | NA |
| 1990 | 0.20 | NA | NA | NA |
| 1991 | 0.20 | NA | NA | NA |
| 1992 | 0.19 | \$0.19 | \$1.01 | \$0.15 |
| 1993 | 0.19 | 0.19 | 1.02 | 0.15 |
| 1994 | 0.18 | 0.18 | 0.93 | 0.14 |
| 1995 | NA | 0.17 | 0.91 | 0.12 |
| 1996 | NA | 0.16 | 0.76 | 0.12 |
| 1997 | NA | 0.15 | 0.69 | 0.11 |
| 1998 | NA | 0.14 | 0.58 | 0.11 |
| 1999 | NA | 0.14 | 0.54 | 0.11 |
| 2000 | NA | 0.12 | 0.52 | 0.09 |
| 2001 | NA | 0.10 | 0.35 | 0.08 |
| 2002 | NA | 0.09 | 0.28 | 0.07 |
| 2003 | NA | 0.08 | 0.21 | 0.06 |
| 2004 | NA | 0.08 | 0.14 | 0.06 |
| 2005 | NA | 0.07 | 0.10 | 0.07 |
| 2006 | NA | 0.07 | 0.10 | 0.06 |
| 2007 | NA | 0.08 | 0.09 | 0.07 |

NA - Not available.

Note: Data for some prior years have been revised.

Sources: AT&T information provided by AT&T. Other estimates from Industry Analysis and Technology Division, Wireline Competition Bureau, *Telecommunications Industry Revenues* (September 2009).

**Table 7.7
Interstate Per-Line Access Charges**

| Rates in Effect | | Charged to End Users ² (Subscriber Line Charges) | | | Charged to Long Distance Carriers ³ (Presubscribed Interexchange Carrier Charges) | | | |
|-----------------|-----------------------|--|----------------------------|--------------------------------------|---|----------------------------|-----------------------|---------|
| From | To | Residential and Single-Line Business | Non-Primary Residential | Multiline Business and Centrex | Residential and Single-Line Business | Non-Primary Residential | Multiline Business | Centrex |
| 05/26/84 | 05/31/85 | \$0.00 | | \$4.99 | | | | |
| 06/01/85 | 09/30/85 | 1.00 | | 4.99 | | | | |
| 10/01/85 | 05/31/86 | 1.00 | | 4.97 | | | | |
| 06/01/86 | 12/31/86 | 2.00 | | 4.97 | | | | |
| 01/01/87 | 06/30/87 | 2.00 | | 5.12 | | | | |
| 07/01/87 | 12/31/87 | 2.60 | | 5.12 | | | | |
| 01/01/88 | 11/30/88 | 2.60 | | 5.01 | | | | |
| 12/01/88 | 03/31/89 | 3.20 | | 5.01 | | | | |
| 04/01/89 | 12/31/89 | 3.50 | | 4.94 | | | | |
| 01/01/90 | 06/30/90 | 3.48 | | 4.84 | | | | |
| 07/01/90 | 12/31/90 | 3.48 | | 4.83 | | | | |
| 01/01/91 | 06/30/91 | 3.48 | | 4.77 | | | | |
| 07/01/91 | 11/27/91 | 3.49 | | 4.74 | | | | |
| 11/28/91 | 06/30/92 | 3.49 | | 4.76 | | | | |
| 07/01/92 | 06/30/93 | 3.49 | | 4.68 | | | | |
| 07/01/93 | 06/30/94 | 3.50 | | 5.37 | | | | |
| 07/01/94 | 06/30/95 | 3.50 | | 5.45 | | | | |
| 07/01/95 | 06/30/96 | 3.50 | | 5.50 | | | | |
| 07/01/96 | 06/30/97 | 3.50 | | 5.53 | | | | |
| 07/01/97 | 12/31/97 | 3.50 | | 5.68 | | | | |
| 01/01/98 | 06/30/98 | 3.50 | \$4.98 | 6.92 | \$0.49 | \$1.50 | \$2.52 | \$0.35 |
| 07/01/98 | 12/31/98 | 3.50 | 4.99 | 7.11 | 0.49 | 1.38 | 2.38 | 0.38 |
| 01/01/99 | 06/30/99 | 3.50 | 5.88 | 7.05 | 0.49 | 1.38 | 2.22 | 0.32 |
| 07/01/99 | 12/31/99 | 3.50 | 5.84 | 6.94 | 0.95 | 1.77 | 2.78 | 0.42 |
| 01/01/00 | 06/30/00 | 3.50 | 5.81 | 6.94 | 0.92 | 1.70 | 2.44 | 0.35 |
| 08/11/00 | 06/30/01 ⁴ | 4.28 | 5.99 | 6.88 | 0.00 | 0.00 | 2.30 | 0.37 |
| 07/01/01 | 12/31/01 | 4.78 | 5.93 | 6.66 | 0.00 | 0.00 | 1.35 | 0.22 |
| 01/01/02 | 06/30/02 | 4.92 | 5.93 | 6.79 | 0.00 | 0.00 | 1.35 | 0.22 |
| 07/01/02 | 06/30/03 | 5.62 | 5.88 | 6.45 | 0.00 | 0.00 | 0.48 | 0.08 |
| 07/01/03 | 06/30/04 | 5.96 | 5.94 | 6.37 | 0.00 | 0.00 | 0.20 | 0.04 |
| 07/01/04 | 06/30/05 | 5.92 | 5.85 | 6.24 | 0.00 | 0.00 | 0.19 | 0.05 |
| 07/01/05 | 06/30/06 | 5.92 | 5.83 | 6.26 | 0.00 | 0.00 | 0.21 | 0.04 |
| 07/01/06 | 06/30/07 | 5.91 | 5.81 | 6.27 | 0.00 | 0.00 | 0.23 | 0.04 |
| 07/01/07 | 06/30/08 | 5.93 | 5.81 | 6.30 | 0.00 | 0.00 | 0.23 | 0.05 |
| 07/01/08 | 06/30/09 | 5.90 | 5.78 | 6.27 | 0.00 | 0.00 | 0.22 | 0.05 |
| 07/01/09 | 06/30/10 | 5.86 | 5.71 | 6.20 | 0.00 | 0.00 | 0.18 | 0.04 |

¹ This table shows average rates (weighted by access lines) for all local exchange carriers (LECs) that file access tariffs subject to price-cap regulation and all LECs in the National Exchange Carrier Association (NECA) pool.

² Prior to 1/01/1998, carriers did not charge separate subscriber line charge (SLC) rates for primary and non-primary residential lines. Therefore, the residential and single-line business average SLCs reported prior to 1/01/1998 include all residential SLC charges. The average residential and single-line business SLC rate as of 1/01/98 excludes non-primary residential SLCs. Non-primary SLCs are now reported separately, except for the LECs in the NECA pool, which continue to charge a single residential SLC. Under price-cap regulation, as of 7/1/2003, the caps on SLCs for primary residential and single-line business, non-primary residential, and multiline business and Centrex lines equal \$6.50, \$7.00, and \$9.20, respectively. For NECA pool companies, the residential SLC cap is \$6.50, while the multiline business and Centrex SLC cap equals \$9.20.

³ On 1/01/98, price-cap carriers began to charge presubscribed interexchange carrier charges (PICCs). The reported PICCs are averages per line including both price-cap and NECA pool lines. While carriers did not charge different rates for Centrex and multiline business SLCs, they did charge different PICC rates for these lines. Therefore, the average multiline business and Centrex PICC rates are reported separately. However, multiline business line counts, used to compute average PICC rates, include Centrex lines for LECs in the NECA pool, which do not charge PICCs or distinguish in access filings between the two line types. On 7/01/2000, residential and single-line business PICCs was eliminated. Since then the PICCs cap for multiline business lines equal \$4.31 for price cap carriers. Centrex groups of 9 or fewer lines are capped at the multiline business PICC rate of \$4.31 per group. Centrex groups with more than 9 lines are capped at \$0.48 per line (1/9th the multiline business rate).

⁴ Although the charges took effect on 7/1/2000, some companies made adjustments to the tariffs which did not take effect until 8/11/2000.

Source: Access tariff filings.

Table 7.8
Interstate Per-Minute Access Charges
(National Average in Cents per Minute)¹

| Rates in Effect | | Interstate Charges for Switched Access Service | | | | |
|-----------------|-----------------------|--|--|--|---|--|
| From | To | Carrier Common Line per Originating Access Minute ¹ | Carrier Common Line per Terminating Access Minute ¹ | Traffic Sensitive per Switched Minute | Non-Traffic Sensitive per Switched Minute ² | Total Charge per Conversation Minute ³ |
| 05/26/84 | 01/14/85 | 5.24 ¢ | 5.24 ¢ | 3.10 ¢ | | 17.26 ¢ |
| 01/15/85 | 05/31/85 | 5.43 | 5.43 | 3.10 | | 17.66 |
| 06/01/85 | 09/30/85 | 4.71 | 4.71 | 3.10 | | 16.17 |
| 10/01/85 | 05/31/86 | 4.33 | 4.33 | 3.10 | | 15.38 |
| 06/01/86 | 12/31/86 | 3.04 | 4.33 | 3.10 | | 14.00 |
| 01/01/87 | 06/30/87 | 1.55 | 4.33 | 3.10 | | 12.41 |
| 07/01/87 | 12/31/87 | 0.69 | 4.33 | 3.10 | | 11.49 |
| 01/01/88 | 11/30/88 | 0.00 | 4.14 | 3.10 | | 10.56 |
| 12/01/88 | 02/14/89 | 0.00 | 3.39 | 3.00 | | 9.60 |
| 02/15/89 | 03/31/89 | 0.00 | 3.25 | 3.00 | | 9.46 |
| 04/01/89 | 12/31/89 | 1.00 | 1.83 | 3.00 | | 9.11 |
| 01/01/90 | 06/30/90 | 1.00 | 1.53 | 2.50 | | 7.78 |
| 07/01/90 | 12/31/90 | 1.00 | 1.23 | 2.50 | | 7.48 |
| 01/01/91 | 06/30/91 | 1.00 | 1.14 | 2.40 | | 7.18 |
| 07/01/91 | 06/30/92 | 0.88 | 1.06 | 2.40 | | 6.97 |
| 07/01/92 | 06/30/93 | 0.79 | 0.95 | 2.40 | | 6.76 |
| 07/01/93 | 06/30/94 | 0.88 | 1.16 | 2.20 | | 6.66 |
| 07/01/94 | 06/30/95 | 0.84 | 1.08 | 2.10 | 0.28 ¢ | 6.89 |
| 07/01/95 | 06/30/96 | 0.74 | 0.89 | 1.96 | 0.21 | 6.16 |
| 07/01/96 | 06/30/97 | 0.72 | 0.89 | 1.95 | 0.17 | 6.04 |
| 07/01/97 | 12/31/97 | 0.64 | 0.84 | 1.63 | 0.14 | 5.18 |
| 01/01/98 | 06/30/98 | 0.68 | 0.23 | 1.29 | 0.21 | 4.04 |
| 07/01/98 | 12/31/98 | 0.91 | 0.20 | 0.99 | 0.30 | 3.82 |
| 01/01/99 | 06/30/99 | 0.82 | 0.16 | 0.98 | 0.32 | 3.71 |
| 07/01/99 | 12/31/99 | 0.37 | 0.10 | 0.86 | 0.28 | 2.82 |
| 01/01/00 | 06/30/00 | 0.32 | 0.10 | 0.86 | 0.31 | 2.85 |
| 08/11/00 | 06/31/00 ⁴ | 0.23 | 0.07 | 0.52 | 0.26 | 1.91 |
| 07/01/01 | 12/31/01 | 0.15 | 0.07 | 0.48 | 0.24 | 1.71 |
| 01/01/02 | 06/30/02 | 0.15 | 0.07 | 0.47 | 0.24 | 1.69 |
| 07/01/02 | 06/30/03 | 0.02 | 0.01 | 0.48 | 0.22 | 1.46 |
| 07/01/03 | 06/30/04 | 0.00 | 0.00 | 0.48 | 0.22 | 1.44 |
| 07/01/04 | 06/30/05 | 0.00 | 0.00 | 0.50 | 0.25 | 1.53 |
| 07/01/05 | 06/30/06 | 0.00 | 0.00 | 0.52 | 0.25 | 1.59 |
| 07/01/06 | 06/30/07 | 0.01 | 0.00 | 0.54 | 0.25 | 1.63 |
| 07/01/07 | 06/30/08 | 0.01 | 0.00 | 0.56 | 0.26 | 1.71 |
| 07/01/08 | 06/30/09 | 0.01 | 0.00 | 0.63 | 0.24 | 1.77 |
| 07/01/09 | 06/30/10 | 0.00 | 0.00 | 0.64 | 0.26 | 1.85 |

¹ This table shows average rates (weighted by minutes of use) for all local exchange carriers (LECs) that file access tariffs subject to price-cap regulation and all LECs in the National Exchange Carrier Association (NECA) pool. The average rates reported here do not include revenues from subscriber line charges (SLCs) or primary interexchange carrier charges (PICCs), both of which are reported in Table 1.1. Effective 07/01/03, the carrier common line (CCL) rates for NECA carriers were eliminated.

² Non-traffic-sensitive charges include charges assessed on a per-month, per-unit basis. Prior to 07/01/94, these charges were included in the average traffic-sensitive rates.

³ The total charge per conversation minute consists of charges on the originating end of the call, which are adjusted for dialing and call setup time, plus charges on the terminating end. Originating charges per conversation minute equal the carrier common line charge per originating access minute plus the traffic-sensitive charge per switched minute, both multiplied by 1.07 to account for dialing and call setup time, plus the non-traffic-sensitive charge per switched minute. Terminating charges per conversation minute equal carrier common line charges per terminating access minute plus both traffic-sensitive and non-traffic-sensitive charges per switched minute.

⁴ Although the charges took effect on 7/1/2000, some companies made adjustments to the tariffs which did not take effect until 8/11/2000.

Source: Access tariff filings.

Table 7.9
Interstate Per-Line Access Charges by Carrier
(In Dollars per Month per Line)¹

| Company | Rates Effective from 07/01/09 to 06/30/10 | | | | | 2008 Average Monthly Access Lines ³ (Thousands) | | |
|----------------------|---|-------------------------|--------------------------------|--------------------|---------|---|-------------------------|--------------------------------|
| | Subscriber Line Charges | | | PICC ² | | | | |
| | Residential and Single-Line Business | Non-Primary Residential | Multiline Business and Centrex | Multiline Business | Centrex | Residential and Single-Line Business | Non-Primary Residential | Multiline Business and Centrex |
| ACS | \$6.50 | NA | \$9.20 | \$0.00 | \$0.00 | 49 | 0 | 24 |
| América Móvil | 6.50 | 6.50 | 9.20 | 0.00 | 0.00 | 687 | 1 | 172 |
| AT&T | 5.48 | 5.26 | 5.40 | 0.00 | 0.00 | 34,451 | 4,099 | 18,699 |
| CenturyTel | 5.67 | 5.47 | 7.17 | 0.05 | 0.06 | 4,934 | 348 | 1,694 |
| Cincinnati Bell | 5.28 | 5.28 | 5.28 | 0.00 | 0.00 | 466 | 31 | 259 |
| Consolidated | 6.50 | 6.50 | 9.20 | 0.00 | 0.00 | 136 | 6 | 55 |
| FairPoint | 6.23 | 6.23 | 6.23 | 0.00 | 0.00 | 835 | 54 | 320 |
| Frontier | 6.17 | 6.53 | 9.20 | 3.87 | 0.74 | 1,288 | 58 | 436 |
| Hawaiian Telecom | 6.50 | 7.00 | 8.15 | 0.00 | 0.00 | 365 | 35 | 90 |
| Iowa Telecom | 5.89 | 5.89 | 8.09 | 0.00 | 0.00 | 155 | 5 | 43 |
| Pacific Telecom Inc. | 6.50 | 7.00 | 9.20 | 0.71 | 0.11 | 11 | 0 | 4 |
| Qwest | 5.99 | 6.20 | 6.38 | 0.00 | 0.00 | 6,619 | 636 | 2,731 |
| Verizon | 6.27 | 6.29 | 6.76 | 0.45 | 0.06 | 20,585 | 2,388 | 10,959 |
| Windstream | 6.29 | 6.46 | 7.50 | 0.12 | 1.32 | 1,523 | 224 | 534 |
| Price Caps | 5.82 | 5.71 | 6.09 | 0.19 | 0.04 | 72,104 | 7,887 | 36,020 |
| NECA | 6.50 | NA | 9.20 | 0.00 | NA | 4,788 | NA | 1,213 |
| Price Caps and NECA | \$5.86 | \$5.71 | 6.20 | 0.18 | 0.04 | 76,892 | 7,887 | 37,233 |

NA - Not Applicable.

¹ This table shows average rates (weighted by access lines) for all local exchange carriers (LECs) that file access tariffs subject to price-cap regulation and all LECs in the National Exchange Carrier Association (NECA) pool. Rates are composites of all regions and subsidiaries of each local exchange carrier. For example, non-primary residential SLCs can be less than primary residential SLCs due to weighting by access lines. Note that at the disaggregated level, non-primary rates are always greater than or equal to non-primary rates. The primary line rate is weighted by the number of primary residential lines and the non-primary residential rate is similarly weighted by the number of non-primary access lines. Because the weight on primary lines versus non-primary lines is not constant, the primary rate is not necessarily lower than the non-primary rate at the holding company level. No information is available for those carriers that are not in the NECA pool, but are subject to rate-of-return regulation.

² PICC is an abbreviation for Presubscribed Interexchange Carrier Charge.

³ Access line counts measure lines that companies report as qualified to receive subscriber line charges (SLCs). ISDN-BRI lines, which are charged non-primary SLC and PICC rates, are included in the non-primary residential line counts. ISDN-PRI lines, which are charged rates equal to five times the multiline business SLC and PICC rates, are multiplied by five and added to multiline business counts.

Source: Access tariff filings.

Table 7.9
Interstate Per-Line Access Charges by Carrier -- Continued
(In Dollars per Month per Line)¹

| Company | Rates Effective from 07/01/08 to 06/30/09 | | | | | 2007 Average Monthly Access Lines ³ (Thousands) | | |
|-------------------------|---|-------------------------|--------------------------------|--------------------|---------|---|-------------------------|--------------------------------|
| | Subscriber Line Charges | | | PICC ² | | | | |
| | Residential and Single-Line Business | Non-Primary Residential | Multiline Business and Centrex | Multiline Business | Centrex | Residential and Single-Line Business | Non-Primary Residential | Multiline Business and Centrex |
| América Móvil | \$6.50 | \$6.50 | \$9.20 | \$0.00 | \$0.00 | 777 | 2 | 193 |
| AT&T | 5.48 | 5.30 | 5.45 | 0.00 | 0.00 | 34,451 | 4,099 | 18,699 |
| CenturyTel ⁴ | 6.37 | 6.58 | 7.55 | 0.82 | 1.19 | 407 | 17 | 116 |
| Cincinnati Bell | 5.27 | 5.27 | 5.27 | 0.00 | 0.00 | 522 | 36 | 260 |
| Consolidated | 6.50 | 6.50 | 9.20 | 0.00 | 0.00 | 148 | 8 | 57 |
| Embarq | 5.66 | 5.55 | 6.95 | 0.00 | 0.00 | 4,349 | 375 | 1,502 |
| FairPoint | 6.25 | 6.25 | 6.25 | 0.00 | 0.00 | 930 | 72 | 333 |
| Frontier | 6.47 | 6.95 | 9.20 | 4.27 | 0.79 | 1,171 | 57 | 365 |
| Hawaiian Telecom | 6.50 | 7.00 | 8.15 | 0.00 | 0.00 | 405 | 39 | 94 |
| Iowa Telecom | 6.16 | 6.16 | 8.41 | 0.00 | 0.00 | 168 | 6 | 46 |
| Pacific Telecom Inc. | 6.50 | 7.00 | 9.20 | 1.33 | 0.20 | 15 | 1 | 3 |
| Qwest | 6.02 | 6.26 | 6.53 | 0.00 | 0.00 | 7,322 | 755 | 2,863 |
| Verizon | 6.29 | 6.31 | 6.80 | 0.55 | 0.07 | 22,306 | 2,804 | 11,703 |
| Windstream | 6.36 | 6.48 | 7.69 | 0.50 | 0.73 | 1,566 | 93 | 583 |
| Price Caps | 5.85 | 5.78 | 6.15 | 0.23 | 0.05 | 74,538 | 8,364 | 36,817 |
| NECA | 6.50 | NA | 9.14 | 0.00 | NA | 6,388 | NA | 1,621 |
| Price Caps and NECA | \$5.90 | \$5.78 | 6.27 | 0.22 | 0.05 | 80,926 | 8,364 | 38,437 |

NA - Not Applicable.

¹ This table shows average rates (weighted by access lines) for all local exchange carriers (LECs) that file access tariffs subject to price-cap regulation and all LECs in the National Exchange Carrier Association (NECA) pool. Rates are composites of all regions and subsidiaries of each local exchange carrier. For example, non-primary residential SLCs can be less than primary residential SLCs due to weighting by access lines. Note that at the disaggregated level, non-primary rates are always greater than or equal to non-primary rates. The primary line rate is weighted by the number of primary residential lines and the non-primary residential rate is similarly weighted by the number of non-primary access lines. Because the weight on primary lines versus non-primary lines is not constant, the primary rate is not necessarily lower than the non-primary rate at the holding company level. No information is available for those carriers that are not in the NECA pool, but are subject to rate-of-return regulation.

² PICC is an abbreviation for Presubscribed Interexchange Carrier Charge.

³ Access line counts measure lines that companies report as qualified to receive subscriber line charges (SLCs). ISDN-BRI lines, which are charged non-primary SLC and PICC rates, are included in the non-primary residential line counts. ISDN-PRI lines, which are charged rates equal to five times the multiline business SLC and PICC rates, are multiplied by five and added to multiline business counts.

⁴ Data reflect only those company study areas subject to price-cap regulation.

Source: Access tariff filings.

Table 7.10
Interstate Per-Minute Access Charges by Carrier
(In Cents per Minute) ¹

| Company | Rates Effective from July 1, 2009 to June 30, 2010 | | | | | Year 2008 Local Switching Minutes of Use (Millions) |
|----------------------------|--|--|---|--|--|--|
| | Carrier Common Line per Originating Access Minute | Carrier Common Line per Terminating Access Minute | Switched Traffic Sensitive per Access Minute | Switched Non-Traffic Sensitive per Access Minute ² | Total Charge per Conversation Minute ³ | |
| ACS | 0.00 ¢ | 0.00 ¢ | 0.56 ¢ | 0.12 ¢ | 1.39 ¢ | 236 |
| América Móvil | 0.00 | 0.00 | 0.90 | 0.22 | 2.29 | 2,029 |
| AT&T | 0.00 | 0.00 | 0.49 | 0.24 | 1.50 | 135,647 |
| CenturyTel | 0.01 | 0.00 | 0.85 | 0.21 | 2.18 | 20,102 |
| Cincinnati Bell | 0.00 | 0.00 | 0.66 | 0.55 | 2.47 | 2,170 |
| Consolidated | 0.00 | 0.00 | 1.33 | 0.35 | 3.46 | 456 |
| FairPoint | 0.00 | 0.00 | 0.51 | 0.28 | 1.62 | 3,421 |
| Frontier | 0.19 | 0.00 | 0.50 | 0.58 | 2.40 | 4,567 |
| Hawaiian Telecom | 0.00 | 0.00 | 0.63 | 0.38 | 2.06 | 996 |
| Iowa Telecom | 0.00 | 0.00 | 1.48 | 0.78 | 4.62 | 445 |
| Pacific Telecom Inc. | 0.00 | 0.00 | 0.49 | 0.17 | 1.35 | 48 |
| Qwest | 0.00 | 0.00 | 0.79 | 0.20 | 2.03 | 30,733 |
| Verizon | 0.00 | 0.00 | 0.55 | 0.26 | 1.64 | 86,668 |
| Windstream | 0.00 | 0.00 | 0.62 | 0.25 | 1.78 | 6,084 |
| Price Caps | 0.00 | 0.00 | 0.57 | 0.25 | 1.69 | 293,601 |
| NECA | 0.00 | 0.00 | 2.30 | 0.47 | 5.71 | 12,355 |
| All Price Caps and NECA | 0.00 | 0.00 | 0.64 | 0.26 | 1.85 | 305,956 |

¹ This table shows average rates (weighted by minutes of use) for all local exchange carriers (LECs) that file access tariffs subject to price-cap regulation and all LECs in the National Exchange Carrier Association (NECA) pool. Rates are composites of all regions and subsidiaries of each local exchange carrier. No information is available for those carriers that are not in the NECA pool, but are subject to rate-of-return regulation. The average rates reported here do not include the average revenue per minute from subscriber line charges (SLCs) or primary interexchange carrier charges (PICCs), both of which are reported in Table 1.1.

² Non-traffic sensitive charges include charges assessed on a per-month, per-unit basis.

³ The total charge per conversation minute consists of charges on the originating end of the call, which are adjusted for dialing and call setup time, plus charges on the terminating end. Originating charges per conversation minute equal the carrier common line charge per originating access minute plus the traffic-sensitive charge per switched minute, both multiplied by 1.07 to account for dialing and call setup time, plus the non-traffic-sensitive charge per switched minute. Terminating charges per conversation minute equal carrier common line charges per terminating access minute plus both traffic-sensitive and non-traffic-sensitive charges per switched minute.

Source: Access tariff filings.

Table 7.10
Interstate Per-Minute Access Charges by Carrier -- Continued
(In Cents per Minute) ¹

| Company | Rates Effective from July 1, 2008 to June 30, 2009 | | | | | Year 2007 Local Switching Minutes of Use (Millions) |
|----------------------------|--|--|---|--|--|--|
| | Carrier Common Line per Originating Access Minute | Carrier Common Line per Terminating Access Minute | Switched Traffic Sensitive per Access Minute | Switched Non-Traffic Sensitive per Access Minute ² | Total Charge per Conversation Minute ³ | |
| América Móvil | 0.00 ¢ | 0.00 ¢ | 0.97 ¢ | 0.28 ¢ | 2.56 ¢ | 2,210 |
| AT&T | 0.00 | 0.00 | 0.49 | 0.24 | 1.50 | 147,141 |
| CenturyTel ⁴ | 0.10 | 0.00 | 0.49 | 0.28 | 1.69 | 1,638 |
| Cincinnati Bell | 0.00 | 0.00 | 0.63 | 0.46 | 2.24 | 2,553 |
| Consolidated | 0.00 | 0.00 | 1.29 | 0.40 | 3.47 | 470 |
| Embarq | 0.00 | 0.00 | 0.89 | 0.18 | 2.20 | 18,574 |
| FairPoint | 0.00 | 0.00 | 0.48 | 0.27 | 1.53 | 3,989 |
| Frontier | 0.28 | 0.01 | 0.49 | 0.53 | 2.39 | 4,212 |
| Hawaiian Telecom | 0.00 | 0.00 | 0.60 | 0.48 | 2.20 | 1,221 |
| Iowa Telecom | 0.00 | 0.00 | 1.63 | 0.82 | 5.00 | 485 |
| Pacific Telecom Inc. | 0.00 | 0.00 | 0.54 | 0.14 | 1.40 | 51 |
| Qwest | 0.00 | 0.00 | 0.77 | 0.18 | 1.95 | 33,755 |
| Verizon | 0.02 | 0.00 | 0.52 | 0.23 | 1.57 | 100,522 |
| Windstream | 0.00 | 0.00 | 0.56 | 0.25 | 1.66 | 6,101 |
| Price Caps | 0.01 | 0.00 | 0.56 | 0.23 | 1.64 | 322,923 |
| NECA | 0.00 | 0.00 | 2.06 | 0.39 | 5.04 | 15,125 |
| All Price Caps and NECA | 0.01 | 0.00 | 0.63 | 0.24 | 1.80 | 338,049 |

¹ This table shows average rates (weighted by minutes of use) for all local exchange carriers (LECs) that file access tariffs subject to price-cap regulation and all LECs in the National Exchange Carrier Association (NECA) pool. Rates are composites of all regions and subsidiaries of each local exchange carrier. No information is available for those carriers that are not in the NECA pool, but are subject to rate-of-return regulation. The average rates reported here do not include the average revenue per minute from subscriber line charges (SLCs) or primary interexchange carrier charges (PICCs), both of which are reported in Table 1.1.

² Non-traffic sensitive charges include charges assessed on a per-month, per-unit basis.

³ The total charge per conversation minute consists of charges on the originating end of the call, which are adjusted for dialing and call setup time, plus charges on the terminating end. Originating charges per conversation minute equal the carrier common line charge per originating access minute plus the traffic-sensitive charge per switched minute, both multiplied by 1.07 to account for dialing and call setup time, plus the non-traffic-sensitive charge per switched minute. Terminating charges per conversation minute equal carrier common line charges per terminating access minute plus both traffic-sensitive and non-traffic-sensitive charges per switched minute.

⁴ Data reflect only those company study areas subject to price-cap regulation.

Source: Access tariff filings.

8. Network Usage

To monitor use of the public switched telephone network, the National Exchange Carrier Association (NECA) provides quarterly reports to the Commission on the volume of interstate access minutes of use (MOU) passing through the local switches. The data reported in this section include new annual data for 2008 as well as revisions of the data that were contained in our previous reports. Also included are the latest quarterly estimates of industry total access minutes, through the second quarter of 2009. The minutes reported here are those minutes that pass through the incumbent local exchange carriers' switches.

Table 8.1 presents NECA information on local switching access minutes for interstate traffic that pass through the incumbent LECs' switches. Annual data are shown for totals of the tier 1 carriers, the non-tier 1 carriers, and the industry. These figures do not include the minutes from the closed end of WATS or toll-free (800/888/877/866) calls. Table 8.2 provides quarterly industry total access minutes back to mid-1984.

The NECA compilation of interstate access minutes of use data provided at the study area level appears in Table 8.3. This table provides annual data for the years 2004 through 2008. The study areas are sorted by state, and state totals are provided. Within each state's listing, the study areas are arranged in numerical order by their NECA study area code.¹ The third column identifies whether a study area is part of a Tier 1 cost company, a Tier 2 cost company, or an average schedule company (designated by a 1, 2, or A, respectively). The data in these tables are revised and supersede the usage data in previous reports.²

Table 8.4 provides a cross-reference table of the NECA state codes that are part of their study area codes.

The following descriptions of minutes of use measures are based on information provided by NECA:

Access MOU are "earned MOU" which are derived by dividing the earned revenues by the corresponding rate. This definition of access minutes is in agreement with the tariff review plan and ARMIS reports. Access minutes of use generating revenues have been discounted, which can produce distortions in revenue amounts. Further, revenues are normalized to include changes in terminating/originating and percent interstate use factors, billing adjustments, and the imputations of access charges (where applicable). Revenues are also

1 A study area is usually an operating company's operations in one state. The first two digits of the NECA study area code identify the state, and the remaining four digits identify the study area. The numerical code for each state is shown in Table 8.4.

2 In cases where study areas have merged, the historical data have been restated to reflect the merger.

calendarized, which will change derived minutes.

Access MOU include only the domestic portion of international calls. Similarly, WATS and toll-free (800/888/877/866) calls are counted only on one end of the call.³ Finally, minutes include time for incomplete calls and setup time.

The table showing historical data on the number of local and toll calls and the number of interLATA billed access minutes for the large incumbent LECs reporting to the Commission (Table 8.3 in previous Monitoring Reports) cannot be updated from last year's report because the largest companies have had their forbearance petitions regarding reporting this information to ARMIS approved.

In 2001, based on a *Recommended Decision* of the Federal-State Joint Board on Separations, the Commission imposed an interim five-year freeze of the Part 36 jurisdictional separations categories and jurisdictional allocation factors. On May 15, 2006, the Commission extended the interim freeze for an additional three years,⁴ and on May 15, 2009, this freeze was further extended until June 30, 2010.⁵ Under the interim freeze, price-cap carriers were required to freeze their Part 36 categories and jurisdictional allocation factors. Rate-of-return carriers, however, were given the option to not freeze the Part 36 category relationships.⁶ In the order adopting the freeze, the Commission also concluded that carriers no longer would be required to perform separations studies, including traffic studies. Consequently, beginning with the data for 2001, the filing of dial equipment minutes (DEM) was voluntary. Very few carriers voluntarily chose to report their DEM data since then and, consequently, DEM data have not been included in this report since 2003.

3 WATS calls generate access minutes only at the terminating end of the call and toll-free (800/888/877/866) calls generate access minutes only at the originating end of the call; both types of minutes are counted in the terminating minutes.

4 *Jurisdictional Separations Reform and Referral to the Federal-State Joint Board*, CC Docket No. 80-286, Order and Further Notice of Proposed Rulemaking, 21 FCC Rcd 5516 (2006).

5 *Jurisdictional Separations Reform and Referral to the Federal-State Joint Board*, CC Docket No. 80-286, Report and Order, 24 FCC Rcd 6162 (2009).

6 *See Jurisdictional Separations Reform and Referral to the Federal-State Joint Board*, CC Docket No. 80-286, Report and Order, 16 FCC Rcd 11382 (2001) (*Separations Freeze Order*).

Table 8.1
Interstate Switched Access Minutes of Use
Incumbent Local Exchange Carriers by Tier

| Year | Tier 1 Total | Non Tier 1 Total | Industry Total |
|-------------|-------------------------|-----------------------------|---------------------------|
| 1987 | 203,204,246,000 | 12,508,034,000 | 215,712,280,000 |
| 1988 | 230,398,030,000 | 14,211,388,000 | 244,609,418,000 |
| 1989 | 259,528,620,000 | 17,529,599,000 | 277,058,219,000 |
| 1990 | 287,442,326,000 | 20,005,511,000 | 307,447,837,000 |
| 1991 | 306,375,531,000 | 21,660,902,000 | 328,036,433,000 |
| 1992 | 327,172,216,000 | 22,576,902,000 | 349,749,118,000 |
| 1993 | 347,020,625,000 | 24,219,632,000 | 371,240,257,000 |
| 1994 | 374,173,198,000 | 27,230,015,000 | 401,403,213,000 |
| 1995 | 401,535,579,000 | 30,389,069,000 | 431,924,648,000 |
| 1996 | 434,718,131,000 | 33,378,468,000 | 468,096,599,000 |
| 1997 | 461,461,451,000 | 35,837,483,000 | 497,298,934,000 |
| 1998 | 481,078,173,000 | 37,749,425,000 | 518,827,598,000 |
| 1999 | 512,729,252,408 | 39,584,717,889 | 552,313,970,297 |
| 2000 | 523,927,676,918 | 42,989,761,443 | 566,917,438,361 |
| 2001 | 495,491,320,741 | 44,200,030,982 | 539,691,351,723 |
| 2002 | 442,683,941,646 | 43,958,397,780 | 486,642,339,426 |
| 2003 | 399,579,187,155 | 44,384,050,014 | 443,963,237,169 |
| 2004 | 377,832,373,426 | 44,531,091,278 | 422,363,464,704 |
| 2005 | 357,078,201,172 | 43,953,446,612 | 401,031,647,784 |
| 2006 | 337,059,636,322 | 42,225,192,564 | 379,284,828,886 |
| 2007 | 310,198,664,184 | 38,699,612,421 | 348,898,276,605 |
| 2008 | 281,247,044,877 | 34,409,848,891 | 315,656,893,768 |

Source: National Exchange Carrier Association, various filings.

Table 8.2
ILEC Quarterly Interstate Switched Access Minutes
(In Billions)

| Year | Period | Access Minutes | Year | Period | Access Minutes | Year | Period | Access Minutes |
|------|-------------------|----------------|------|-------------------|----------------|------|-------------------|----------------|
| 1984 | Third Quarter | 37.5 | | | | | | |
| | Fourth Quarter | 39.6 | | | | | | |
| 1985 | First Quarter | 39.6 | 1993 | First Quarter | 90.6 | 2001 | First Quarter | 138.1 |
| | Second Quarter | 41.5 | | Second Quarter | 91.2 | | Second Quarter | 137.1 |
| | Third Quarter | 42.8 | | Third Quarter | 93.6 | | Third Quarter | 133.3 |
| | Fourth Quarter | 43.3 | | Fourth Quarter | 95.9 | | Fourth Quarter | 131.3 |
| | Total 1985 | 167.1 | | Total 1993 | 371.2 | | Total 2001 | 539.8 |
| 1986 | First Quarter | 43.0 | 1994 | First Quarter | 98.7 | 2002 | First Quarter | 124.7 |
| | Second Quarter | 44.8 | | Second Quarter | 97.9 | | Second Quarter | 124.3 |
| | Third Quarter | 46.7 | | Third Quarter | 101.9 | | Third Quarter | 119.6 |
| | Fourth Quarter | 48.5 | | Fourth Quarter | 102.9 | | Fourth Quarter | 118.0 |
| | Total 1986 | 183.1 | | Total 1994 | 401.4 | | Total 2002 | 486.6 |
| 1987 | First Quarter | 51.2 | 1995 | First Quarter | 105.6 | 2003 | First Quarter | 114.2 |
| | Second Quarter | 52.5 | | Second Quarter | 106.8 | | Second Quarter | 112.1 |
| | Third Quarter | 55.0 | | Third Quarter | 109.0 | | Third Quarter | 109.9 |
| | Fourth Quarter | 57.0 | | Fourth Quarter | 110.6 | | Fourth Quarter | 107.7 |
| | Total 1987 | 215.7 | | Total 1995 | 431.9 | | Total 2003 | 443.9 |
| 1988 | First Quarter | 59.0 | 1996 | First Quarter | 115.7 | 2004 | First Quarter | 109.3 |
| | Second Quarter | 59.6 | | Second Quarter | 114.7 | | Second Quarter | 106.2 |
| | Third Quarter | 62.1 | | Third Quarter | 117.5 | | Third Quarter | 105.0 |
| | Fourth Quarter | 64.0 | | Fourth Quarter | 120.2 | | Fourth Quarter | 102.0 |
| | Total 1988 | 244.6 | | Total 1996 | 468.1 | | Total 2004 | 422.4 |
| 1989 | First Quarter | 66.2 | 1997 | First Quarter | 122.1 | 2005 | First Quarter | 101.2 |
| | Second Quarter | 68.5 | | Second Quarter | 124.4 | | Second Quarter | 100.5 |
| | Third Quarter | 69.7 | | Third Quarter | 124.9 | | Third Quarter | 100.4 |
| | Fourth Quarter | 72.6 | | Fourth Quarter | 125.8 | | Fourth Quarter | 98.8 |
| | Total 1989 | 277.1 | | Total 1997 | 497.3 | | Total 2005 | 401.0 |
| 1990 | First Quarter | 74.7 | 1998 | First Quarter | 124.0 | 2006 | First Quarter | 98.2 |
| | Second Quarter | 75.8 | | Second Quarter | 131.3 | | Second Quarter | 95.3 |
| | Third Quarter | 77.9 | | Third Quarter | 130.7 | | Third Quarter | 94.0 |
| | Fourth Quarter | 79.1 | | Fourth Quarter | 132.8 | | Fourth Quarter | 91.9 |
| | Total 1990 | 307.4 | | Total 1998 | 518.8 | | Total 2006 | 379.3 |
| 1991 | First Quarter | 79.2 | 1999 | First Quarter | 135.6 | 2007 | First Quarter | 90.6 |
| | Second Quarter | 81.9 | | Second Quarter | 138.1 | | Second Quarter | 88.5 |
| | Third Quarter | 82.6 | | Third Quarter | 138.3 | | Third Quarter | 86.4 |
| | Fourth Quarter | 84.4 | | Fourth Quarter | 140.3 | | Fourth Quarter | 83.4 |
| | Total 1991 | 328.0 | | Total 1999 | 552.3 | | Total 2007 | 348.9 |
| 1992 | First Quarter | 85.6 | 2000 | First Quarter | 142.8 | 2008 | First Quarter | 83.6 |
| | Second Quarter | 86.5 | | Second Quarter | 142.9 | | Second Quarter | 80.4 |
| | Third Quarter | 87.9 | | Third Quarter | 141.3 | | Third Quarter | 77.1 |
| | Fourth Quarter | 89.8 | | Fourth Quarter | 139.9 | | Fourth Quarter | 74.6 |
| | Total 1992 | 349.7 | | Total 2000 | 566.9 | | Total 2008 | 315.7 |
| | | | | | | 2009 | First Quarter | 73.7 |
| | | | | | | | Second Quarter | 70.9 |

Source: National Exchange Carrier Association (NECA), MOU/Data/Summary of NECA's Total Pool Results, March 17, 2009. Industry Analysis and Technology Division, Wireline Competition Bureau, *Universal Service Monitoring Report* (December 2008).

Chart 8.1
Interstate Switched Access Minutes for Incumbent Local Exchange Carriers
(In Billions)

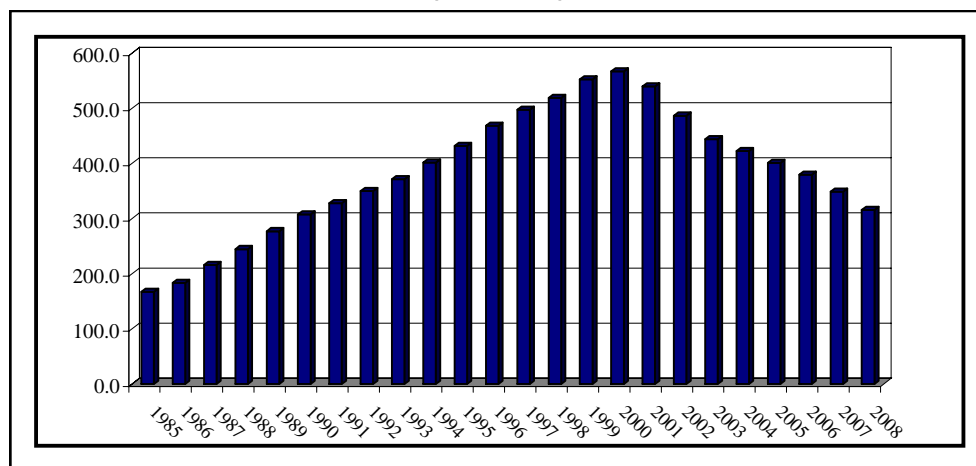

**Table 8.3
Total ILEC Interstate Access Minutes by Study Area**

| Study Area ID Code | Study Area Name | Type | 2004 | 2005 | 2006 | 2007 | 2008 |
|--------------------|-----------------------------|------|----------------------|----------------------|----------------------|----------------------|----------------------|
| | ALABAMA Total | | 6,330,196,704 | 6,208,119,862 | 5,961,691,364 | 5,698,953,248 | 5,560,825,199 |
| 250282 | BLOUNTSVILLE TEL CO | 2 | 14,811,125 | 14,540,856 | 12,925,273 | 10,408,527 | 9,202,155 |
| 250283 | BRINDLEE MOUNTAIN | A | 39,519,487 | 39,247,247 | 36,368,068 | 38,265,452 | 30,932,923 |
| 250284 | BUTLER TEL CO | 2 | 29,504,514 | 33,172,023 | 32,125,116 | 30,950,406 | 31,640,811 |
| 250285 | CASTLEBERRY TEL CO | A | 3,935,914 | 3,421,667 | 3,952,043 | 3,381,240 | 3,724,258 |
| 250286 | NATIONAL OF ALABAMA | 2 | 6,501,926 | 5,811,668 | 5,881,059 | 5,192,775 | 4,716,849 |
| 250290 | FARMERS TELECOM COOP | 2 | 56,321,106 | 56,693,810 | 55,178,054 | 52,938,249 | 49,047,879 |
| 250295 | KNOLOGY TOTAL COMM | 2 | 17,324,942 | 14,990,833 | 13,718,899 | 13,066,722 | 12,978,775 |
| 250298 | GULF TEL CO - AL | 2 | 199,668,381 | 196,705,078 | 183,282,618 | 163,969,837 | 150,276,561 |
| 250299 | HAYNEVILLE TEL CO | 2 | 8,534,792 | 10,469,026 | 9,054,406 | 6,066,047 | 4,684,615 |
| 250300 | HOPPER TELECOMM. CO. | 2 | 11,749,124 | 10,358,488 | 10,237,933 | 9,444,453 | 8,055,811 |
| 250301 | FRONTIER-LAMAR CNTY | A | 9,090,125 | 8,990,186 | 8,348,052 | 7,740,173 | 8,181,226 |
| 250302 | WINDSTREAM AL | 2 | 72,274,418 | 76,897,156 | 78,396,040 | 82,634,852 | 69,735,731 |
| 250304 | MILLRY TEL CO | 2 | 31,494,429 | 32,460,549 | 33,104,474 | 32,021,473 | 31,692,893 |
| 250305 | MON-CRE TEL COOP | 2 | 8,123,314 | 8,589,492 | 8,201,111 | 7,641,968 | 7,151,275 |
| 250306 | FRONTIER COMM.-AL | 2 | 45,980,904 | 44,570,309 | 38,472,394 | 37,290,779 | 37,526,863 |
| 250307 | MOUNDVILLE TEL CO | 2 | 3,940,407 | 3,524,779 | 3,060,311 | 2,721,705 | 2,757,152 |
| 250308 | NEW HOPE TEL COOP | 2 | 15,369,943 | 15,576,169 | 11,552,754 | 9,361,675 | 8,324,995 |
| 250311 | OAKMAN TEL CO (TDS) | A | 4,631,292 | 4,877,458 | 5,094,379 | 4,646,263 | 4,431,207 |
| 250312 | OTELCO TELEPHONE LLC | A | 31,962,450 | 24,557,065 | 23,294,781 | 22,265,302 | 18,673,008 |
| 250314 | PEOPLES TEL CO | 2 | 50,697,771 | 55,007,981 | 56,552,489 | 53,324,106 | 50,502,700 |
| 250315 | PINE BELT TEL CO | 2 | 9,853,046 | 11,562,667 | 11,166,210 | 10,201,169 | 10,121,427 |
| 250316 | RAGLAND TEL CO | 2 | 4,426,126 | 3,356,276 | 2,868,132 | 2,545,269 | 2,018,626 |
| 250317 | ROANOKE TEL CO | 2 | 20,870,902 | 21,997,321 | 20,889,787 | 18,833,177 | 17,275,824 |
| 250318 | FRONTIER COMM-SOUTH | 2 | 49,419,542 | 48,385,190 | 43,927,776 | 43,144,377 | 41,629,849 |
| 250322 | UNION SPRINGS TEL CO | A | 28,416,719 | 29,142,850 | 27,104,803 | 25,479,636 | 23,247,746 |
| 255181 | SO CENTRAL BELL-AL | 1 | 4,646,358,320 | 4,523,294,351 | 4,371,910,084 | 4,218,572,089 | 4,206,326,731 |
| 259788 | CENTURYTEL-AL-SOUTH | 2 | 536,274,844 | 531,883,022 | 504,140,518 | 464,397,713 | 415,325,091 |
| 259789 | CENTURYTEL-AL-NORTH | 2 | 373,140,841 | 378,036,345 | 350,883,800 | 322,447,814 | 300,642,218 |
| | ALASKA Total | | 1,406,031,719 | 1,314,798,390 | 1,237,011,727 | 1,132,473,633 | 1,018,499,141 |
| 610989 | ADAK TEL UTILITY | 2 | N/A | N/A | 527,152 | 771,507 | 880,791 |
| 613000 | ACS OF ANCHORAGE | 2 | 382,124,289 | 348,548,351 | 341,119,256 | 329,599,980 | 293,708,141 |
| 613001 | ARCTIC SLOPE TEL | 2 | 30,795,670 | 28,814,522 | 27,585,271 | 24,250,942 | 20,954,807 |
| 613002 | BETTLES TEL CO INC | 2 | 336,522 | 294,145 | 370,801 | 349,943 | 337,072 |
| 613003 | BRISTOL BAY TEL COOP | 2 | 5,833,555 | 5,189,199 | 5,219,717 | 8,672,604 | 7,920,030 |
| 613004 | BUSH-TELL INC. | 2 | 5,400,573 | 8,584,644 | 6,405,469 | 3,595,671 | 4,367,017 |
| 613005 | CIRCLE UTILITIES | A | 150,212 | 45,088 | 49,688 | 57,656 | 75,682 |
| 613006 | COPPER VALLEY TEL | 2 | 23,996,945 | 20,409,729 | 19,472,859 | 16,865,116 | 16,831,138 |
| 613007 | CORDOVA TEL COOP | 2 | 8,116,132 | 8,571,557 | 8,580,976 | 8,619,954 | 8,461,714 |
| 613008 | ACS-FAIRBANKS, INC. | 2 | 118,807,610 | 108,494,761 | 93,723,410 | 84,199,800 | 73,760,505 |
| 613010 | ACS-N GLACIER STATE | 2 | 204,040,656 | 185,485,185 | 180,684,386 | 169,310,106 | 146,270,718 |
| 613011 | INTERIOR TEL CO INC | 2 | 58,271,558 | 67,321,211 | 57,136,230 | 46,708,163 | 43,688,416 |
| 613012 | ACS-AK JUNEAU | 2 | 81,803,754 | 61,172,849 | 53,053,141 | 42,024,582 | 36,751,804 |
| 613013 | KETCHIKAN PUBLIC UT | 2 | 40,254,642 | 38,649,154 | 32,769,908 | 27,567,485 | 25,923,626 |
| 613015 | MATANUSKA TEL ASSOC | 2 | 219,747,433 | 211,314,350 | 210,012,607 | 189,586,989 | 165,336,698 |
| 613016 | MUKLUK TEL CO INC | 2 | 18,926,992 | 22,680,714 | 19,992,670 | 14,178,222 | 12,484,032 |
| 613017 | ALASKA TEL CO | 2 | 37,913,205 | 35,539,281 | 33,073,136 | 26,808,210 | 23,498,135 |
| 613018 | NUSHAGAK ELEC & TEL | 2 | 7,555,260 | 6,527,271 | 7,596,425 | 7,937,779 | 8,775,935 |
| 613019 | OTZ TEL COOPERATIVE | 2 | 14,634,361 | 13,968,391 | 14,892,017 | 14,819,678 | 16,240,402 |
| 613020 | ACS-N SITKA | 2 | 62,938,265 | 55,632,124 | 52,330,941 | 50,260,200 | 44,661,636 |
| 613022 | ACS-AK GREATLAND | 2 | 43,423,467 | 32,838,319 | 25,226,155 | 19,089,462 | 15,775,715 |
| 613023 | UNITED UTILITIES INC | 2 | 37,294,881 | 51,742,713 | 44,927,341 | 44,863,881 | 49,596,209 |
| 613025 | YUKON TEL CO INC | 2 | 2,219,904 | 1,546,255 | 1,242,056 | 1,157,181 | 1,074,543 |
| 613026 | NORTH COUNTRY TEL CO | A | 347,724 | 305,909 | 295,438 | 308,590 | 325,336 |
| 613028 | SUMMIT TEL & TEL -AK | 2 | 1,098,109 | 822,668 | 724,677 | 869,932 | 799,039 |
| | AMERICAN SAMOA Total | | 11,796,568 | 14,886,649 | 19,130,814 | 19,341,202 | 19,544,130 |
| 673900 | AMERICAN SAMOA | 2 | 11,796,568 | 14,886,649 | 19,130,814 | 19,341,202 | 19,544,130 |
| | ARIZONA Total | | 8,086,122,905 | 7,642,065,793 | 7,121,206,443 | 6,573,247,360 | 6,058,653,808 |
| 450815 | HOPI TELECOMM, INC. | 2 | 6,507,625 | 6,691,804 | 5,448,990 | 4,060,508 | 3,264,029 |
| 452169 | SAN CARLOS APACHE | 2 | 7,745,832 | 7,858,738 | 6,616,754 | 5,468,599 | 4,668,601 |
| 452171 | ARIZONA TELEPHONE CO | 2 | 9,047,987 | 9,316,452 | 9,069,462 | 8,121,093 | 8,057,609 |
| 452172 | CITZENS-FRNTR-RURAL | 2 | 431,385,681 | 421,973,123 | 396,978,257 | 389,764,982 | 365,566,645 |
| 452173 | TOHONO O'ODHAM UTIL. | 2 | 5,016,194 | 4,854,382 | 4,413,819 | 3,730,307 | 3,293,335 |
| 452174 | SOUTHWESTERN TEL CO | 2 | 16,022,764 | 15,801,776 | 15,708,241 | 13,610,118 | 11,905,057 |
| 452176 | VALLEY TEL COOP-AZ | 2 | 29,628,471 | 29,023,363 | 27,093,162 | 24,272,880 | 21,670,367 |

**Table 8.3
Total ILEC Interstate Access Minutes by Study Area**

| Study Area ID Code | Study Area Name | Type | 2004 | 2005 | 2006 | 2007 | 2008 |
|--------------------|----------------------|------|----------------|----------------|----------------|----------------|----------------|
| | ARIZONA Cont. | | | | | | |
| 452179 | GILA RIVER TELECOM. | 2 | 8,632,499 | 8,701,824 | 7,902,709 | 7,937,607 | 6,146,323 |
| 452191 | ACCIPITER DBA ZONA | 2 | 453,032 | 443,300 | 396,442 | 361,738 | 486,416 |
| 452200 | FORT MOJAVE TEL, INC | 2 | 5,269,155 | 4,937,504 | 4,846,568 | 4,780,549 | 4,516,655 |
| 452226 | MIDVALE-AZ | 2 | 3,631,915 | 4,366,167 | 4,595,353 | 4,426,244 | 4,596,498 |
| 452302 | VERIZON CALIF-AZ | 1 | 33,577,776 | 28,237,977 | 24,394,724 | 20,872,803 | 17,142,988 |
| 453334 | TABLE TOP TEL CO | 2 | 20,817,652 | 20,118,072 | 19,188,038 | 16,808,769 | 14,720,024 |
| 454426 | CITZENS-FRNTER-WH MT | 2 | 143,838,657 | 134,156,347 | 123,988,973 | 109,028,035 | 92,686,610 |
| 454449 | NAVAJO-AZ-FRONTIER | 2 | 104,939,702 | 101,370,155 | 88,990,658 | 69,771,419 | 66,542,781 |
| 455101 | QWEST CORP-AZ | 1 | 7,249,726,043 | 6,833,976,223 | 6,372,116,935 | 5,879,623,471 | 5,422,374,736 |
| 457991 | SADDLEBACK COMM CO | 2 | 9,881,920 | 10,238,586 | 9,457,358 | 10,608,238 | 11,015,134 |
| | ARKANSAS Total | | 4,218,980,745 | 4,054,091,978 | 3,870,660,150 | 3,433,744,978 | 3,097,901,944 |
| 401142 | CENTURYTEL NW-AR-RUS | 2 | 308,330,724 | 320,855,793 | 290,616,436 | 258,925,214 | 225,559,567 |
| 401143 | CENTURYTEL NW-AR-SIL | 2 | 73,391,417 | 75,115,033 | 68,948,968 | 59,483,583 | 50,998,033 |
| 401144 | CENTURYTEL-CENTRAL A | 2 | 264,511,983 | 263,732,666 | 236,710,799 | 200,910,756 | 184,991,087 |
| 401691 | WINDSTREAM AR | 2 | 341,783,312 | 326,861,995 | 342,395,097 | 272,948,561 | 244,934,026 |
| 401692 | ARKANSAS TEL CO | 2 | 24,110,927 | 24,365,152 | 24,376,565 | 22,093,992 | 21,634,221 |
| 401697 | CENTRAL ARKANSAS TEL | 2 | 8,469,737 | 7,927,303 | 6,719,050 | 5,706,679 | 5,010,239 |
| 401698 | CLEVELAND COUNTY TEL | 2 | 6,265,282 | 6,224,250 | 5,523,466 | 5,615,027 | 5,490,663 |
| 401699 | DECATUR TEL CO INC | 2 | 4,935,429 | 4,607,143 | 4,546,787 | 4,054,406 | 3,732,110 |
| 401702 | SOUTH ARKANSAS TEL | 2 | 14,275,113 | 11,778,395 | 10,822,039 | 9,165,757 | 7,758,019 |
| 401704 | LAVACA TEL CO-AR | 2 | 4,974,634 | 4,344,053 | 3,700,281 | 2,983,365 | 2,607,602 |
| 401705 | CENTURYTEL- ARKANSAS | 2 | 67,280,510 | 68,386,709 | 61,336,925 | 54,090,679 | 50,904,417 |
| 401709 | MADISON COUNTY TEL | 2 | 12,674,409 | 13,145,458 | 13,044,796 | 12,721,658 | 14,862,588 |
| 401710 | MAGAZINE TEL CO | A | 2,759,632 | 2,669,334 | 2,354,396 | 1,921,344 | 1,686,485 |
| 401711 | CENTURYTEL-MTN HOME | 2 | 86,692,179 | 88,272,896 | 83,180,615 | 77,743,978 | 73,526,018 |
| 401712 | MOUNTAIN VIEW TEL CO | A | 18,321,885 | 18,345,200 | 19,711,525 | 20,642,738 | 19,077,963 |
| 401713 | NORTH ARKANSAS TEL | 2 | 32,839,387 | 31,730,053 | 28,332,005 | 27,111,136 | 25,917,276 |
| 401718 | PRAIRIE GROVE TEL CO | 2 | 28,070,069 | 26,461,382 | 21,639,807 | 19,007,443 | 18,144,238 |
| 401720 | CENTURYTEL-REDFIELD | 2 | 4,954,866 | 4,723,665 | 4,002,160 | 3,513,199 | 3,323,098 |
| 401721 | RICE BELT TEL CO | 2 | 2,964,819 | 2,240,396 | 1,715,240 | 1,349,368 | 1,156,163 |
| 401722 | E RITTER TEL CO | A | 12,677,183 | 12,654,205 | 11,925,112 | 11,029,669 | 10,618,971 |
| 401724 | SW ARKANSAS TEL COOP | 2 | 24,197,555 | 25,334,406 | 26,345,014 | 23,171,810 | 20,180,342 |
| 401726 | TRI-COUNTY TEL CO-AR | 2 | 24,425,331 | 23,168,293 | 20,740,135 | 18,055,057 | 18,273,692 |
| 401727 | CENTURYTEL-SOUTH AR | 2 | 7,595,003 | 9,473,410 | 8,404,767 | 6,500,497 | 5,991,011 |
| 401729 | WALNUT HILL TEL CO | 2 | 24,223,019 | 23,171,214 | 20,462,196 | 17,882,832 | 16,817,923 |
| 401733 | YELCOT TEL CO INC | 2 | 13,874,619 | 13,304,814 | 10,944,335 | 10,268,184 | 8,345,363 |
| 401734 | ARKWEST COMM., INC. | 2 | 13,221,310 | 15,456,574 | 14,175,749 | 11,666,349 | 11,055,522 |
| 403031 | SCOTT COUNTY TEL CO | 2 | 705,481 | 673,100 | 659,583 | 605,376 | 517,307 |
| 405211 | SOUTHWESTERN BELL-AR | 1 | 2,790,454,930 | 2,629,069,086 | 2,527,326,302 | 2,274,576,321 | 2,044,788,000 |
| | CALIFORNIA Total | | 41,805,141,846 | 39,175,333,668 | 37,935,974,132 | 35,521,753,658 | 31,440,849,711 |
| 542301 | CALAVERAS TEL CO | 2 | 9,908,763 | 10,217,327 | 10,004,272 | 8,862,047 | 8,434,181 |
| 542302 | VERIZON CA(CONTEL) | 1 | 939,167,023 | 850,252,096 | 846,660,502 | 782,932,072 | 713,299,042 |
| 542308 | CITIZENS-FRONTIER CA | 2 | 292,905,154 | 274,836,133 | 252,712,788 | 243,087,528 | 232,332,898 |
| 542311 | CAL-ORE TELEPHONE CO | 2 | 10,653,728 | 10,485,493 | 9,498,326 | 10,106,620 | 11,449,159 |
| 542313 | DUCOR TELEPHONE CO | 2 | 2,054,500 | 2,613,807 | 2,960,013 | 2,815,064 | 2,337,987 |
| 542315 | CZN-CA FRONTIER-GVN | 2 | 21,668,871 | 35,118,055 | 33,170,423 | 29,486,719 | 39,580,951 |
| 542318 | FORESTHILL TEL CO. | 2 | 6,912,488 | 7,126,849 | 6,765,749 | 6,227,265 | 5,492,799 |
| 542319 | VERIZON-CA (GTE) | 1 | 7,701,646,038 | 7,163,867,565 | 7,092,555,725 | 6,606,740,882 | 5,834,561,674 |
| 542321 | HAPPY VALLEY TEL CO | 2 | 6,251,492 | 10,010,652 | 11,327,567 | 6,850,015 | 7,700,366 |
| 542322 | HORNITOS TEL CO | 2 | 1,060,593 | 1,243,623 | 1,358,363 | 1,186,621 | 1,019,132 |
| 542323 | WINTERHAVEN TEL. CO. | 2 | 8,332,506 | 8,931,968 | 8,044,586 | 7,625,901 | 6,055,263 |
| 542324 | KERMAN TELEPHONE CO | 2 | 8,244,448 | 6,115,022 | 5,444,211 | 5,282,186 | 4,804,007 |
| 542332 | THE PONDEROSA TEL CO | 2 | 14,729,523 | 13,296,777 | 12,224,960 | 10,513,613 | 9,096,245 |
| 542334 | SUREWEST TEL. | 2 | 311,078,289 | 281,643,070 | 254,379,250 | 227,598,142 | 203,101,068 |
| 542338 | SIERRA TELEPHONE CO | 2 | 39,414,808 | 44,791,839 | 45,225,148 | 39,469,671 | 34,557,827 |
| 542339 | THE SISKIYOU TEL CO | 2 | 13,995,927 | 14,257,966 | 14,448,326 | 13,388,529 | 12,549,155 |
| 542343 | VOLCANO TEL CO | 2 | 21,928,385 | 22,471,818 | 22,399,240 | 19,791,970 | 14,760,985 |
| 542344 | VERIZON W-COAST-CA | 1 | 36,661,026 | 39,705,744 | 37,878,559 | 34,038,911 | 30,386,071 |
| 542346 | PINNACLES TEL CO | 2 | 454,034 | 541,771 | 565,361 | 453,169 | 366,577 |
| 543402 | CZN-CA FRONTIER-GST | 2 | 35,286,560 | 36,927,101 | 34,969,552 | 35,090,062 | 31,274,805 |
| 544342 | CZN-CA FRONTIER-TUOL | 2 | 14,401,669 | 15,908,834 | 14,610,340 | 15,615,997 | 16,174,405 |
| 545170 | PACIFIC BELL | 1 | 32,308,386,021 | 30,324,970,158 | 29,218,770,871 | 27,414,590,674 | 24,221,515,114 |
| | COLORADO Total | | 8,112,932,786 | 7,688,555,514 | 7,248,154,943 | 6,695,486,238 | 6,115,898,458 |
| 461835 | SUNFLOWER TEL - CO | 2 | 1,032,859 | 1,024,931 | 997,165 | 909,239 | 775,666 |

Table 8.3
Total ILEC Interstate Access Minutes by Study Area

| Study Area ID Code | Study Area Name | Type | 2004 | 2005 | 2006 | 2007 | 2008 |
|--------------------|----------------------------|------|----------------|----------------|----------------|----------------|----------------|
| | COLORADO Cont. | | | | | | |
| 462178 | AGATE MUTUAL TEL CO | 2 | 361,210 | 311,431 | 367,518 | 287,487 | 232,956 |
| 462181 | BIJOU TEL COOP ASSOC | 2 | 3,361,688 | 3,416,188 | 2,881,332 | 2,706,565 | 2,721,952 |
| 462182 | BLANCA TEL CO | 2 | 5,217,633 | 5,986,802 | 6,864,156 | 6,907,441 | 7,013,856 |
| 462184 | DELTA COUNTY TEL CO | 2 | 34,298,869 | 33,242,187 | 33,258,781 | 30,952,127 | 28,755,265 |
| 462185 | CENTURYTEL OF EAGLE | 2 | 270,872,148 | 267,686,786 | 252,037,196 | 215,875,216 | 193,125,220 |
| 462186 | EASTERN SLOPE RURAL | 2 | 15,398,240 | 14,684,322 | 13,092,586 | 11,235,419 | 9,248,962 |
| 462187 | THE EL PASO CNTY TEL | 2 | 4,423,008 | 15,177,042 | 15,127,977 | 15,356,918 | 14,495,552 |
| 462188 | FARMERS TEL CO - CO | 2 | 2,036,918 | 2,277,768 | 2,991,744 | 2,845,764 | 2,153,117 |
| 462190 | HAXTUN TEL CO | 2 | 4,513,183 | 4,070,269 | 3,862,469 | 3,295,006 | 2,855,788 |
| 462192 | BIG SANDY TELECOM | 2 | 3,210,667 | 3,349,794 | 3,158,541 | 2,704,150 | 2,452,518 |
| 462193 | NUCLA-NATURITA TEL | 2 | 5,212,980 | 5,429,604 | 5,485,071 | 4,807,584 | 4,143,936 |
| 462194 | NUNN TEL CO | 2 | 2,346,961 | 2,291,210 | 2,051,231 | 1,832,965 | 1,571,473 |
| 462195 | SOUTH PARK TEL. CO. | 2 | 1,078,402 | 1,102,192 | 1,066,094 | 764,802 | 570,536 |
| 462196 | PEETZ COOP TEL CO | 2 | 896,715 | 879,904 | 788,264 | 822,015 | 718,568 |
| 462197 | PHILLIPS COUNTY TEL | 2 | 5,702,481 | 5,489,347 | 5,364,569 | 4,886,624 | 4,033,380 |
| 462198 | PINE DRIVE TEL CO | A | 2,940,181 | 2,580,539 | 2,685,035 | 2,642,946 | 2,354,144 |
| 462199 | PLAINS COOP TEL ASSN | 2 | 4,181,015 | 4,400,086 | 4,149,949 | 3,664,601 | 3,338,402 |
| 462201 | RICO TEL CO | 2 | 789,866 | 783,532 | 812,250 | 808,753 | 722,610 |
| 462202 | ROGGEN TEL COOP CO | 2 | 673,875 | 613,900 | 499,971 | 504,444 | 427,633 |
| 462203 | RYE TELEPHONE CO | 2 | 8,838,673 | 8,428,398 | 7,469,542 | 7,566,567 | 7,052,578 |
| 462204 | COLUMBINE ACQ CORP | 2 | 6,375,864 | 6,562,896 | 7,369,297 | 6,616,967 | 5,765,017 |
| 462206 | STONEHAM COOP TEL CO | A | 214,675 | 217,656 | 188,069 | 168,904 | 148,893 |
| 462207 | STRASBURG TEL CO | 2 | 4,458,381 | 4,478,943 | 4,377,603 | 3,984,454 | 3,281,723 |
| 462208 | CENTURYTEL-COLORADO | 2 | 41,791,373 | 41,428,276 | 39,453,807 | 34,666,700 | 29,428,077 |
| 462209 | WIGGINS TEL ASSOC | 2 | 5,056,508 | 4,707,286 | 4,604,369 | 4,823,962 | 3,775,437 |
| 462210 | WILLARD TEL CO | A | 257,945 | 228,201 | 198,483 | 178,993 | 105,054 |
| 465102 | QWEST CORP-CO | 1 | 7,677,390,468 | 7,247,706,024 | 6,826,951,874 | 6,323,669,625 | 5,784,630,145 |
| | CONNECTICUT Total | | 7,811,777,579 | 7,701,004,963 | 6,059,730,264 | 5,453,119,477 | 4,795,494,349 |
| 135200 | SOUTHERN NEW ENGLAND | 1 | 7,811,777,579 | 7,701,004,963 | 6,059,730,264 | 5,453,119,477 | 4,795,494,349 |
| | DELAWARE Total | | 1,723,388,159 | 1,625,899,349 | 1,564,931,379 | 1,486,993,348 | 1,391,814,567 |
| 565010 | VERIZON DELAWARE INC | 1 | 1,723,388,159 | 1,625,899,349 | 1,564,931,379 | 1,486,993,348 | 1,391,814,567 |
| | DISTRICT OF COLUMBIA Total | | 2,282,193,728 | 2,149,087,104 | 2,057,223,029 | 1,857,456,951 | 1,719,593,936 |
| 575020 | VERIZON WA, DC INC. | 1 | 2,282,193,728 | 2,149,087,104 | 2,057,223,029 | 1,857,456,951 | 1,719,593,936 |
| | FLORIDA Total | | 31,110,889,196 | 29,664,676,432 | 27,598,773,098 | 24,812,200,330 | 22,233,068,721 |
| 210291 | GTC, INC. | 2 | 15,378,613 | 17,902,795 | 19,051,531 | 18,052,964 | 13,789,161 |
| 210318 | FRONTIER COMM-SOUTH | 2 | 14,614,331 | 13,697,985 | 12,768,725 | 12,906,307 | 12,726,268 |
| 210328 | VERIZON FLORIDA | 1 | 7,156,801,724 | 6,820,867,537 | 6,160,976,209 | 5,330,785,906 | 4,611,978,553 |
| 210329 | GTC, INC. | 2 | 23,935,883 | 25,313,947 | 25,513,965 | 24,986,110 | 21,734,629 |
| 210330 | SMART CITY TEL LLC | 2 | 138,376,107 | 134,190,475 | 133,393,679 | 141,899,795 | 141,469,005 |
| 210331 | ITS TELECOMM. SYS. | 2 | 18,348,680 | 20,584,866 | 17,975,078 | 14,631,082 | 10,474,287 |
| 210335 | NORTHEAST FLORIDA | 2 | 29,592,938 | 25,719,117 | 22,177,299 | 20,309,781 | 19,579,872 |
| 210336 | WINDSTREAM FL | 2 | 266,955,106 | 270,918,364 | 254,920,650 | 272,602,147 | 238,865,736 |
| 210338 | QUINCY TEL CO-FL DIV | 2 | 38,460,776 | 38,416,691 | 37,810,804 | 39,671,630 | 37,406,220 |
| 210339 | GTC, INC. | 2 | 102,868,570 | 97,620,172 | 84,580,852 | 80,663,487 | 75,703,861 |
| 210341 | EMBARQ FLORIDA | 1 | 6,663,469,524 | 6,389,976,437 | 5,712,456,526 | 5,045,525,654 | 4,433,580,142 |
| 215191 | SOUTHERN BELL-FL | 1 | 16,642,086,944 | 15,809,468,046 | 15,117,147,780 | 13,810,165,467 | 12,615,760,987 |
| | GEORGIA Total | | 13,532,036,732 | 13,022,979,210 | 12,382,519,078 | 11,756,600,849 | 10,998,374,548 |
| 220324 | VALLEY TEL CO, LLC | A | 14,906,529 | 13,328,926 | 11,918,780 | 9,679,147 | 8,311,117 |
| 220338 | QUINCY TEL CO-GA DIV | 2 | 4,421,293 | 4,347,004 | 4,144,648 | 3,883,532 | 3,848,951 |
| 220344 | ALMA TEL CO | 2 | 16,651,904 | 17,488,203 | 17,479,789 | 15,554,551 | 12,972,336 |
| 220346 | BLUE RIDGE TEL CO | 2 | 37,762,957 | 33,949,435 | 27,338,657 | 26,894,718 | 27,721,117 |
| 220347 | BRANTLEY TEL CO | 2 | 16,148,459 | 16,664,502 | 16,210,846 | 13,438,898 | 12,356,036 |
| 220348 | BULLOCH COUNTY RURAL | 2 | 23,053,288 | 22,702,023 | 20,969,751 | 20,086,695 | 18,817,825 |
| 220351 | CAMDEN TEL & TEL CO | 2 | 126,141,772 | 126,704,556 | 131,762,180 | 121,328,458 | 106,221,403 |
| 220354 | CHICKAMAUGA TEL CORP | 2 | 15,604,034 | 16,358,641 | 12,238,185 | 12,594,838 | 11,420,213 |
| 220355 | CITIZENS TEL CO - GA | 2 | 17,633,816 | 15,779,164 | 11,429,708 | 9,607,049 | 8,382,441 |
| 220356 | COASTAL UTILITIES | 2 | 208,149,758 | 206,956,875 | 199,066,056 | 187,490,151 | 148,145,526 |
| 220357 | WINDSTREAM GA | 2 | 197,366,471 | 194,742,690 | 184,438,857 | 175,102,630 | 162,331,022 |
| 220358 | DARIEN TEL CO | 2 | 15,129,940 | 15,399,434 | 13,890,873 | 13,791,293 | 12,614,021 |
| 220360 | ELLIJAY TEL CO | 2 | 48,946,635 | 49,611,266 | 35,763,285 | 28,923,812 | 26,569,173 |
| 220362 | FRONTIER-FAIRMOUNT | 2 | 5,508,956 | 5,238,473 | 4,510,146 | 4,579,300 | 4,421,049 |
| 220364 | WINDSTREAM GA TEL. | A | 23,780,323 | 22,791,775 | 21,471,783 | 19,706,633 | 19,859,727 |

**Table 8.3
Total ILEC Interstate Access Minutes by Study Area**

| Study Area ID Code | Study Area Name | Type | 2004 | 2005 | 2006 | 2007 | 2008 |
|--------------------|----------------------|------|----------------|----------------|----------------|----------------|----------------|
| | GEORGIA Cont. | | | | | | |
| 220365 | GLENWOOD TEL CO | 2 | 3,243,786 | 2,983,460 | 3,331,463 | 2,685,301 | 2,215,888 |
| 220368 | HART TEL CO | 2 | 14,644,066 | 15,132,225 | 13,401,077 | 12,593,034 | 12,672,802 |
| 220369 | COMSOUTH TELECOMM | 2 | 16,831,111 | 19,969,495 | 19,666,456 | 20,332,868 | 21,541,023 |
| 220371 | INTERSTATE TEL CO | 2 | 172,694,220 | 160,242,800 | 202,351,900 | 196,739,705 | 185,924,459 |
| 220375 | NELSON-BALL GROUND | 2 | 23,162,184 | 20,071,082 | 19,691,027 | 18,206,034 | 16,588,689 |
| 220376 | PEMBROKE TEL CO | 2 | 9,540,130 | 8,907,045 | 8,873,720 | 8,362,556 | 7,822,969 |
| 220377 | PINELAND TEL COOP | 2 | 31,402,549 | 28,930,568 | 25,610,788 | 23,977,094 | 24,158,982 |
| 220378 | PLANTERS RURAL COOP | 2 | 26,675,544 | 26,212,561 | 24,419,622 | 24,434,745 | 20,621,148 |
| 220379 | PLANT TEL. CO. | 2 | 27,541,810 | 28,184,121 | 26,438,455 | 24,644,209 | 20,410,561 |
| 220380 | PROGRESSIVE RURAL | A | 12,221,064 | 11,664,626 | 10,467,182 | 9,684,258 | 9,787,388 |
| 220381 | PUBLIC SERVICE TEL | 2 | 42,974,369 | 36,912,389 | 32,488,147 | 24,455,908 | 23,385,439 |
| 220382 | RINGOLD TEL CO | 2 | 30,827,670 | 30,930,727 | 31,526,460 | 28,072,719 | 28,054,908 |
| 220386 | WINDSTREAM STANDARD | 2 | 216,965,797 | 211,365,111 | 206,323,574 | 197,424,648 | 178,014,490 |
| 220387 | FRONTIER GEORGIA LLC | A | 59,259,463 | 51,167,291 | 39,161,053 | 36,967,977 | 36,226,499 |
| 220389 | TRENTON TEL CO | A | 19,317,131 | 16,832,652 | 16,457,845 | 15,648,591 | 26,943,787 |
| 220392 | WAVERLY HALL, LLC | 2 | 4,990,968 | 4,472,244 | 4,337,589 | 4,318,285 | 4,630,753 |
| 220394 | WILKES TEL & ELC CO | 2 | 27,791,527 | 26,249,391 | 21,559,281 | 23,965,891 | 22,343,974 |
| 220395 | WINDSTREAM ACCUCOMM | A | 10,824,850 | 10,216,368 | 9,942,410 | 8,353,031 | 7,804,564 |
| 223036 | GEORGIA WINDSTREAM | 2 | 281,114,936 | 282,417,978 | 276,739,912 | 264,178,624 | 235,255,091 |
| 223037 | WINDSTREAM GA COMM | 1 | 920,245,943 | 895,517,348 | 854,605,019 | 806,764,610 | 725,936,396 |
| 225192 | SOUTHERN BELL-GA | 1 | 10,808,561,479 | 10,372,536,761 | 9,822,492,554 | 9,342,129,056 | 8,804,042,781 |
| | GUAM Total | | 217,506,852 | 235,126,457 | 257,458,581 | 262,471,936 | 220,927,535 |
| 663800 | GTA TELECOM, LLC | 2 | 217,506,852 | 235,126,457 | 257,458,581 | 262,471,936 | 220,927,535 |
| | HAWAII Total | | 1,629,168,358 | 1,471,111,113 | 1,570,863,460 | 1,593,602,908 | 1,927,438,927 |
| 623021 | SANDWICH ISLES COMM. | 2 | 2,059,465 | 2,252,223 | 2,100,752 | 2,114,976 | 2,422,306 |
| 623100 | HAWAIIAN TELCOM, INC | 1 | 1,627,108,893 | 1,468,858,890 | 1,568,762,708 | 1,591,487,932 | 1,925,016,621 |
| | IDAHO Total | | 2,411,015,691 | 2,360,924,963 | 2,213,617,613 | 2,050,283,454 | 1,860,061,057 |
| 472213 | ALBION TEL CO-ATC | 2 | 16,765,746 | 15,975,936 | 17,304,313 | 17,090,885 | 17,104,229 |
| 472215 | CAMBRIDGE TEL CO | 2 | 8,561,124 | 8,823,944 | 8,789,004 | 8,705,913 | 8,378,606 |
| 472218 | CUSTER TEL COOP | 2 | 7,739,799 | 7,949,008 | 8,219,247 | 7,808,632 | 7,225,929 |
| 472220 | FILER MUTUAL TEL -ID | 2 | 4,254,116 | 5,239,075 | 5,687,297 | 5,254,344 | 4,925,027 |
| 472221 | FARMERS MUTUAL TEL | 2 | 11,767,401 | 11,967,057 | 11,371,520 | 11,087,527 | 10,384,581 |
| 472222 | FREMONT TELCOM | 2 | 15,304,426 | 15,904,186 | 15,563,807 | 14,304,349 | 13,185,689 |
| 472223 | CENTURY-GEM STATE-ID | 2 | 5,983,759 | 6,281,531 | 6,171,975 | 5,987,103 | 5,621,908 |
| 472225 | CENTURYTEL OF IDAHO | 2 | 17,971,245 | 17,629,427 | 16,081,889 | 14,435,774 | 13,899,944 |
| 472226 | MIDVALE TEL EXCH INC | 2 | 4,697,085 | 4,776,806 | 5,200,532 | 4,539,760 | 4,617,158 |
| 472227 | MUD LAKE TEL COOP | A | 6,346,424 | 5,931,051 | 5,944,515 | 5,345,074 | 5,054,683 |
| 472230 | POTLATCH TEL CO INC | 2 | 12,043,652 | 13,471,122 | 12,527,925 | 7,890,208 | 7,617,421 |
| 472231 | PROJECT MUTUAL TEL | 2 | 27,866,586 | 24,657,378 | 18,642,354 | 16,234,936 | 19,589,470 |
| 472232 | DIRECT COMM-ROCKLAND | 2 | 4,977,819 | 4,934,117 | 5,269,163 | 4,794,046 | 4,329,166 |
| 472233 | RURAL TEL CO - ID | 2 | 1,393,642 | 1,575,644 | 1,407,910 | 1,257,121 | 1,375,222 |
| 472295 | SILVER STAR TEL- ID | 2 | 24,941,664 | 24,535,676 | 23,287,724 | 21,884,681 | 18,992,437 |
| 472416 | VERIZON N'WEST-ID | 1 | 479,074,570 | 472,711,674 | 447,089,442 | 440,042,288 | 383,667,599 |
| 472423 | INLAND TEL-ID | 2 | 1,746,563 | 1,790,095 | 1,689,890 | 1,613,015 | 1,690,208 |
| 474427 | CITIZENS-FRONTIER-ID | 2 | 69,011,958 | 70,047,780 | 66,592,788 | 62,712,918 | 61,650,335 |
| 475103 | QWEST CORP-ID | 1 | 1,589,616,284 | 1,518,637,762 | 1,416,534,267 | 1,291,082,278 | 1,174,992,349 |
| 475162 | QWEST CORP-IDAHO | 1 | 100,951,828 | 128,085,694 | 120,242,051 | 108,212,602 | 95,759,096 |
| | ILLINOIS Total | | 16,561,509,077 | 16,401,230,788 | 15,579,556,644 | 14,860,540,433 | 13,701,414,025 |
| 340976 | ADAMS TEL COOP | A | 13,763,869 | 10,131,838 | 8,229,901 | 8,733,502 | 6,824,761 |
| 340978 | ALHAMBRA-GRANTFORK | 2 | 2,998,822 | 2,945,653 | 3,027,621 | 2,453,799 | 2,299,076 |
| 340983 | CAMBRIDGE TEL CO -IL | A | 4,399,008 | 4,086,674 | 4,024,960 | 2,621,714 | 1,800,115 |
| 340984 | CASS TEL CO | 2 | 7,676,180 | 9,271,753 | 8,219,433 | 5,470,899 | 3,750,852 |
| 340990 | CLARKSVILLE MUTUAL | A | 776,794 | 608,507 | 571,482 | 524,378 | 416,954 |
| 340993 | CROSSVILLE TEL CO | A | 2,175,514 | 1,913,300 | 1,635,553 | 1,339,863 | 1,231,648 |
| 340998 | FRONTIER-DEPUE | A | 1,738,516 | 1,464,388 | 1,460,587 | 1,250,019 | 949,872 |
| 341003 | EGYPTIAN COOP ASSN | 2 | 8,251,765 | 7,310,758 | 8,713,941 | 5,134,972 | 5,051,814 |
| 341004 | EL PASO TEL CO | 2 | 4,188,496 | 4,199,168 | 3,905,202 | 3,366,265 | 3,197,496 |
| 341009 | C-R TEL CO | 2 | 1,531,243 | 1,587,572 | 1,535,915 | 1,257,417 | 1,200,272 |
| 341011 | FRONTIER OF LAKESIDE | 2 | 2,199,827 | 1,663,220 | 1,488,382 | 1,614,950 | 1,169,389 |
| 341012 | FLAT ROCK TEL CO-OP | 2 | 1,652,183 | 1,640,867 | 1,793,958 | 1,584,482 | 1,703,903 |
| 341015 | VERIZON NORTH-IL | 1 | 1,527,947,877 | 1,430,859,778 | 1,313,979,390 | 1,154,256,735 | 1,008,104,849 |
| 341016 | GENESEO TEL CO | A | 20,058,100 | 19,800,077 | 26,011,451 | 29,028,274 | 65,033,487 |
| 341017 | GLASFORD TEL CO | A | 1,915,363 | 1,494,712 | 1,323,190 | 1,178,474 | 1,213,483 |

**Table 8.3
Total ILEC Interstate Access Minutes by Study Area**

| Study Area ID Code | Study Area Name | Type | 2004 | 2005 | 2006 | 2007 | 2008 |
|--------------------|----------------------|------|----------------|----------------|----------------|----------------|----------------|
| | ILLINOIS Cont. | | | | | | |
| 341020 | GRAFTON TEL CO | 2 | 1,874,201 | 2,013,911 | 2,524,926 | 2,497,403 | 2,631,057 |
| 341021 | GRANDVIEW MUTUAL TEL | A | 224,679 | 215,154 | 162,840 | 86,152 | 127,385 |
| 341023 | GRIDLEY TEL CO | 2 | 2,946,544 | 2,724,811 | 3,473,390 | 9,793,054 | 5,888,395 |
| 341024 | HAMILTON COUNTY TEL | A | 5,023,711 | 4,517,112 | 4,533,561 | 3,907,547 | 3,563,341 |
| 341025 | SHAWNEE TEL. CO. | 2 | 11,350,461 | 11,438,849 | 12,121,956 | 10,800,966 | 10,771,949 |
| 341026 | HARRISONVILLE TEL CO | 2 | 61,033,240 | 57,885,465 | 52,497,586 | 54,787,118 | 52,593,309 |
| 341029 | HENRY COUNTY TEL CO | A | 3,196,781 | 3,040,453 | 2,729,194 | 2,101,520 | 1,662,188 |
| 341032 | HOME TEL CO-ST JACOB | 2 | 2,234,348 | 2,295,137 | 2,175,842 | 1,914,120 | 2,107,880 |
| 341036 | VERIZON N-IL(CONTEL) | 1 | 311,654,634 | 292,985,307 | 269,814,479 | 237,698,264 | 208,314,706 |
| 341037 | IL CONSOLIDATED TEL | 2 | 197,853,479 | 176,832,714 | 170,012,098 | 170,452,140 | 182,211,861 |
| 341038 | FRONTIER OF ILLINOIS | 2 | 10,148,235 | 9,214,392 | 7,669,451 | 7,181,859 | 6,807,908 |
| 341041 | KINSMAN MUTUAL TEL | A | 195,289 | 214,181 | 218,640 | 175,163 | 163,811 |
| 341043 | LA HARPE TEL CO | 2 | 2,492,647 | 2,496,388 | 3,226,873 | 2,123,468 | 1,997,505 |
| 341045 | LEAF RIVER TEL CO | 2 | 1,344,805 | 1,114,799 | 885,361 | 706,644 | 703,724 |
| 341046 | LEONORE MUTUAL TEL | A | 185,184 | 184,576 | 184,533 | 184,548 | 184,215 |
| 341047 | MCDONOUGH TEL COOP | 2 | 9,873,297 | 9,399,331 | 8,076,296 | 6,626,371 | 7,052,143 |
| 341048 | MCNABB TEL CO | 2 | 1,202,788 | 1,229,557 | 935,299 | 688,223 | 606,707 |
| 341049 | MADISON TEL CO | 2 | 14,350,196 | 14,050,409 | 13,880,815 | 12,782,204 | 12,423,865 |
| 341050 | MARSEILLES TEL CO | A | 31,289,369 | 38,695,671 | 11,372,709 | 12,022,879 | 11,893,477 |
| 341053 | METAMORA TEL CO | A | 10,206,934 | 9,345,483 | 8,719,570 | 8,782,580 | 8,270,855 |
| 341054 | MID CENTURY TEL COOP | 2 | 9,464,347 | 8,338,991 | 7,905,646 | 6,659,396 | 6,379,075 |
| 341055 | FRONTIER-MIDLAND | 2 | 11,107,011 | 11,335,904 | 11,358,304 | 9,094,555 | 8,827,182 |
| 341057 | GALLATIN RIVER COMM. | 2 | 166,914,556 | 154,356,491 | 143,802,967 | 132,997,821 | 122,253,664 |
| 341058 | MONTROSE MUTUAL TEL | 2 | 2,867,371 | 2,459,651 | 2,285,081 | 2,101,883 | 2,248,007 |
| 341060 | MOULTRIE INDEPENDENT | 2 | 1,455,883 | 1,305,767 | 2,853,054 | 2,804,684 | 1,164,153 |
| 341061 | FRONTIER-MT. PULASKI | 2 | 3,398,572 | 3,116,729 | 2,837,299 | 2,476,530 | 2,205,085 |
| 341062 | NEW WINDSOR TEL CO | A | 2,107,402 | 1,822,207 | 1,503,891 | 1,205,047 | 1,130,768 |
| 341065 | ODIN TEL EXCH INC | 2 | 8,345,918 | 9,086,738 | 8,784,581 | 7,205,520 | 6,680,548 |
| 341066 | ONEIDA TEL EXCHANGE | 2 | 1,557,029 | 1,364,633 | 1,439,193 | 1,438,555 | 1,434,633 |
| 341067 | FRONTIER-ORION | 2 | 4,319,774 | 3,899,031 | 3,337,886 | 3,114,499 | 2,918,884 |
| 341073 | FRONTIER-PRAIRIE | 2 | 2,090,584 | 2,057,416 | 1,903,138 | 1,788,729 | 1,866,918 |
| 341075 | REYNOLDS TEL CO, INC | A | 1,525,077 | 1,405,410 | 1,175,182 | 849,623 | 682,627 |
| 341079 | FRONTIER-SCHUYLER | 2 | 13,972,179 | 13,308,702 | 9,958,813 | 8,515,523 | 5,907,476 |
| 341086 | TONICA TEL CO | A | 1,260,865 | 1,290,215 | 1,182,762 | 956,341 | 676,842 |
| 341087 | VIOLA HOME TEL CO | A | 2,377,306 | 2,145,665 | 1,803,646 | 1,250,169 | 1,109,878 |
| 341088 | WABASH TEL COOP, INC | 2 | 11,962,430 | 12,432,924 | 12,338,739 | 12,889,849 | 13,692,532 |
| 341091 | WOODHULL TEL CO | 2 | 1,873,730 | 2,472,872 | 2,370,073 | 2,365,468 | 2,361,053 |
| 341092 | STELLE TEL CO | A | 155,313 | 240,803 | 259,116 | 252,862 | 242,795 |
| 341183 | CITIZENS-FRONTIER-IL | 2 | 264,700,366 | 247,848,507 | 222,763,177 | 203,128,605 | 182,974,884 |
| 343035 | VERIZON S-IL(ALLTEL) | 1 | 79,299,375 | 75,782,235 | 68,112,977 | 61,729,543 | 58,166,008 |
| 345070 | ILLINOIS BELL TEL CO | 1 | 13,690,799,610 | 13,706,287,932 | 13,110,444,734 | 12,632,587,265 | 11,654,566,761 |
| | INDIANA Total | | 8,175,831,393 | 8,053,856,269 | 7,609,879,259 | 6,967,683,602 | 6,458,067,414 |
| 320742 | BLOOMINGDALE HOME | 2 | 2,002,503 | 1,817,005 | 1,783,096 | 1,726,366 | 1,776,418 |
| 320744 | CAMDEN TEL CO - IN | A | 2,785,382 | 3,049,928 | 3,371,252 | 2,996,102 | 2,731,917 |
| 320747 | CENTURYTEL-CENTR IN | 2 | 6,902,634 | 7,237,069 | 7,001,537 | 5,788,383 | 5,018,365 |
| 320750 | FRONTIER OF INDIANA | A | 5,113,656 | 4,902,180 | 4,130,518 | 3,982,415 | 3,728,653 |
| 320751 | CITIZENS TEL CORP | A | 7,754,679 | 7,633,231 | 6,687,078 | 5,517,307 | 4,475,536 |
| 320753 | CLAY DBA ENDEAVOR | 2 | 28,364,740 | 25,451,108 | 22,847,652 | 21,616,369 | 20,118,107 |
| 320756 | CRAIGVILLE TEL CO | A | 2,928,639 | 2,403,205 | 2,066,758 | 2,117,174 | 1,830,949 |
| 320759 | DAVIESS-MARTIN/RTC | 2 | 4,800,266 | 5,466,872 | 6,030,077 | 5,073,982 | 4,938,005 |
| 320771 | GEETINGSVILLE TEL CO | A | 1,556,222 | 1,246,960 | 1,033,475 | 1,054,639 | 853,138 |
| 320772 | VERIZON N-IN | 1 | 2,031,876,080 | 1,935,791,897 | 1,784,149,002 | 1,600,065,728 | 1,476,823,342 |
| 320775 | HANCOCK TELECOM | 2 | 21,295,872 | 23,653,433 | 23,243,522 | 17,530,768 | 16,547,647 |
| 320776 | COMM CORP OF INDIANA | 2 | 22,879,943 | 23,941,136 | 23,958,164 | 23,995,486 | 24,052,072 |
| 320777 | HOME CO OF PITTSBORO | A | 6,204,910 | 5,948,611 | 6,007,729 | 5,926,081 | 5,436,154 |
| 320778 | HOME TEL CO INC | A | 3,491,541 | 3,693,217 | 3,439,110 | 3,197,161 | 3,179,832 |
| 320779 | VERIZON N-IN(CONTEL) | 1 | 497,382,506 | 475,479,713 | 450,528,718 | 410,863,029 | 371,880,485 |
| 320783 | LIGONIER TEL CO | 2 | 9,897,022 | 11,671,847 | 9,497,507 | 7,667,259 | 6,654,032 |
| 320788 | MERCHANTS & FARMERS | 2 | 1,139,495 | 1,133,022 | 1,090,905 | 1,050,716 | 942,211 |
| 320790 | MONON TEL CO | 2 | 5,941,037 | 5,161,423 | 3,574,934 | 2,853,499 | 2,875,594 |
| 320792 | MULBERRY COOP TEL CO | A | 5,628,109 | 5,097,993 | 4,828,926 | 4,215,125 | 3,827,488 |
| 320796 | NEW LISBON TEL CO | A | 1,226,397 | 1,037,912 | 1,046,282 | 672,892 | 557,993 |
| 320797 | NEW PARIS TEL INC | 2 | 5,760,437 | 5,332,261 | 5,079,903 | 4,701,580 | 4,075,770 |
| 320800 | NORTHWESTERN INDIANA | 2 | 57,845,937 | 56,336,435 | 49,398,394 | 43,499,133 | 55,273,361 |
| 320801 | CENTURYTEL OF ODON | 2 | 4,294,892 | 4,225,042 | 3,716,555 | 3,330,735 | 3,235,159 |
| 320807 | PERRY-SPENCER RURAL | 2 | 12,200,117 | 11,705,888 | 11,156,041 | 9,822,355 | 9,357,845 |

**Table 8.3
Total ILEC Interstate Access Minutes by Study Area**

| Study Area ID Code | Study Area Name | Type | 2004 | 2005 | 2006 | 2007 | 2008 |
|--------------------|----------------------|------|---------------|---------------|---------------|---------------|---------------|
| | INDIANA Cont. | | | | | | |
| 320809 | COMM CORP OF S. IN | A | 3,911,795 | 3,755,211 | 3,397,117 | 2,953,713 | 2,741,912 |
| 320813 | PULASKI-WHITE RURAL | 2 | 3,909,223 | 3,565,530 | 3,325,575 | 2,847,827 | 2,563,672 |
| 320815 | ROCHESTER TEL CO | 2 | 20,624,843 | 18,056,173 | 15,655,706 | 13,963,030 | 12,548,087 |
| 320816 | S & W TEL CO | A | 890,666 | 830,204 | 620,381 | 589,154 | 539,535 |
| 320818 | SMITHVILLE TEL CO | 2 | 75,809,673 | 68,405,098 | 61,599,839 | 54,451,615 | 52,241,063 |
| 320819 | SE INDIANA RURAL | 2 | 15,176,000 | 15,119,691 | 15,771,257 | 15,083,836 | 14,885,216 |
| 320825 | SUNMAN TELECOMM CORP | 2 | 21,650,106 | 21,949,379 | 21,684,789 | 20,118,944 | 19,317,645 |
| 320826 | SWAYZEE TEL CO | A | 2,218,866 | 2,130,502 | 1,902,587 | 1,624,496 | 1,554,757 |
| 320827 | SWEETSER RURAL TEL | A | 4,343,613 | 3,880,167 | 3,192,357 | 2,739,404 | 2,287,243 |
| 320828 | FRONTIER-THORNTOWN | 2 | 5,259,797 | 5,025,840 | 4,485,404 | 4,299,120 | 3,746,130 |
| 320829 | TIPTON TEL CO | A | 8,545,437 | 8,512,622 | 8,211,455 | 7,693,382 | 7,482,857 |
| 320830 | TRI-COUNTY TEL CO | A | 5,784,860 | 5,674,171 | 5,810,545 | 5,483,776 | 4,961,378 |
| 320832 | UTC OF INDIANA | 1 | 728,247,492 | 715,804,478 | 663,266,969 | 642,668,803 | 602,024,275 |
| 320834 | WASHINGTON CTY RURAL | 2 | 12,120,108 | 11,960,609 | 11,462,288 | 10,714,583 | 9,869,735 |
| 320837 | WEST POINT TEL CO | A | 1,672,036 | 1,663,417 | 1,472,199 | 1,386,598 | 1,390,333 |
| 320839 | YEOMAN TEL CO, INC | A | 4,075,087 | 2,200,547 | 1,917,181 | 1,499,589 | 1,431,930 |
| 323034 | VERIZON N-IN(ALLTEL) | 1 | 22,329,482 | 21,415,119 | 19,979,488 | 19,159,861 | 18,394,104 |
| 325080 | INDIANA BELL TEL CO | 1 | 4,489,989,293 | 4,514,490,123 | 4,330,456,987 | 3,971,141,587 | 3,669,897,469 |
| | IOWA Total | | 4,157,311,770 | 4,125,766,235 | 4,654,589,374 | 4,199,971,378 | 3,119,866,862 |
| 350739 | REASNOR TEL. CO. | A | N/A | N/A | 105,593,971 | 49,183,982 | 266,971 |
| 351096 | HEARTLND-HICKORYTECH | 2 | 36,551,228 | 40,102,302 | 36,925,547 | 33,147,446 | 30,282,509 |
| 351097 | ANDREW TEL CO INC | A | 545,407 | 518,331 | 598,473 | 540,299 | 470,737 |
| 351098 | ARCADIA TEL CO | A | 693,027 | 823,997 | 714,301 | 505,080 | 433,458 |
| 351101 | ATKINS TEL CO, INC | A | 1,803,923 | 1,495,795 | 1,307,923 | 1,303,307 | 1,168,739 |
| 351105 | AYRSHIRE FARMERS MUT | 2 | 654,310 | 608,548 | 512,786 | 457,442 | 419,734 |
| 351106 | ALPINE COMM. | 2 | 15,640,521 | 15,410,324 | 14,807,116 | 13,190,134 | 13,355,871 |
| 351107 | BALDWIN-NASHVILLE | A | 853,612 | 865,200 | 744,783 | 579,418 | 474,156 |
| 351108 | BARNES CITY COOP | A | 300,118 | 370,805 | 324,771 | 270,965 | 326,982 |
| 351110 | BERNARD TEL CO INC | 2 | 1,239,350 | 1,282,035 | 1,049,750 | 820,074 | 758,658 |
| 351112 | BREDA TEL CORP. | A | 2,754,266 | 3,245,171 | 2,412,055 | 1,960,222 | 1,809,458 |
| 351113 | BROOKLYN MUTUAL TEL | A | 2,871,370 | 2,673,347 | 2,402,125 | 2,065,816 | 2,137,950 |
| 351114 | THE BURT TEL CO | A | 1,035,703 | 1,022,730 | 922,625 | 748,410 | 656,146 |
| 351115 | BUTLER-BREMER MUTUAL | A | 4,904,434 | 4,673,744 | 4,424,304 | 5,206,358 | 3,256,552 |
| 351118 | CASCADE COMM. CO. | A | 3,220,797 | 3,715,853 | 3,263,803 | 2,780,008 | 2,486,637 |
| 351119 | CASEY MUTUAL TEL CO | A | 1,669,262 | 1,629,395 | 1,269,460 | 1,009,226 | 727,141 |
| 351121 | CENTER JUNCTION TEL | A | 279,543 | 275,406 | 207,396 | 168,145 | 146,165 |
| 351125 | CENTRAL SCOTT TEL CO | A | 16,134,611 | 14,442,936 | 14,671,652 | 13,023,888 | 12,286,967 |
| 351126 | CENTURYTEL-CHESTER | A | 705,053 | 754,935 | 570,751 | 509,356 | 473,094 |
| 351127 | FRONTIER IOWA | 2 | 152,968,183 | 144,791,377 | 128,370,020 | 110,127,831 | 101,908,955 |
| 351129 | CITIZENS MUTUAL TEL | 2 | 7,948,834 | 7,773,005 | 8,181,551 | 7,844,946 | 7,262,764 |
| 351130 | CLARENCE TEL CO | A | 1,716,760 | 1,762,409 | 1,462,950 | 1,148,930 | 1,134,284 |
| 351132 | CLEAR LAKE INDEPEND | 2 | 15,472,151 | 13,820,544 | 13,806,787 | 14,303,802 | 12,467,504 |
| 351133 | C-M-L TEL COOP ASSN | A | 1,788,262 | 1,724,893 | 1,578,660 | 1,413,860 | 1,339,087 |
| 351134 | COLO TEL CO | 2 | 1,488,112 | 1,539,371 | 1,451,838 | 1,181,290 | 1,080,211 |
| 351136 | COON CREEK TEL CO | A | 996,697 | 1,108,842 | 1,117,304 | 902,433 | 796,524 |
| 351137 | COON VALLEY COOP TEL | A | 1,301,354 | 1,344,331 | 1,102,022 | 922,179 | 913,630 |
| 351139 | COOPERATIVE TEL CO | A | 2,510,414 | 2,625,287 | 2,483,998 | 2,096,452 | 1,923,312 |
| 351141 | CORN BELT TEL CO | A | 1,785,294 | 1,817,110 | 1,914,025 | 1,643,012 | 1,497,249 |
| 351146 | CUMBERLAND TEL CO | A | 1,032,806 | 921,736 | 750,920 | 601,494 | 537,842 |
| 351147 | DANVILLE MUTUAL TEL | A | 2,162,097 | 2,092,465 | 2,062,011 | 1,949,132 | 1,627,294 |
| 351149 | FARMERS (DEFIANCE) | A | 918,396 | 817,793 | 689,938 | 569,767 | 474,745 |
| 351150 | DIXON TEL CO | A | 1,425,557 | 30,880,338 | 211,588,343 | 138,574,914 | 840,286 |
| 351152 | DUMONT TEL CO | A | 5,418,767 | 5,319,641 | 2,472,691 | 2,056,257 | 2,075,729 |
| 351153 | DUNKERTON TEL COOP | A | 1,695,764 | 1,537,641 | 1,481,618 | 1,237,723 | 1,034,283 |
| 351156 | EAST BUCHANAN COOP | 2 | 2,728,474 | 2,173,003 | 1,812,690 | 1,644,271 | 2,272,022 |
| 351157 | ELLSWORTH COOP ASSN | A | 1,298,167 | 1,397,975 | 1,381,352 | 1,166,466 | 1,119,475 |
| 351158 | MINBURN TELECOMM. | 2 | 1,943,754 | 2,140,574 | 1,806,698 | 1,696,280 | 1,465,786 |
| 351160 | F&B COMMUNICATIONS | A | 2,784,161 | 2,660,138 | 2,568,180 | 2,448,961 | 2,024,567 |
| 351162 | FARMERS COOP TEL CO | A | 2,752,780 | 2,464,622 | 2,497,937 | 2,039,927 | 1,977,880 |
| 351166 | FARMERS & MERCHANTS | A | 1,420,646 | 33,063,382 | 215,107,474 | 127,750,357 | 1,275,931 |
| 351167 | ITS-IOWA TELECOM-NO | 2 | 289,464,473 | 278,926,698 | 239,293,553 | 210,735,111 | 198,000,964 |
| 351168 | FARMERS MUTUAL COOP | A | 8,147,822 | 8,584,736 | 6,595,248 | 4,832,999 | 4,243,249 |
| 351169 | FARMERS MUTUAL COOP | A | 1,557,430 | 1,710,352 | 1,557,904 | 1,197,087 | 1,120,221 |
| 351170 | ITS-IOWA TELECOM-SYS | 2 | 182,795,990 | 164,261,951 | 144,844,210 | 126,670,366 | 115,035,414 |
| 351171 | FARMERS MUTUAL JESUP | A | 3,847,477 | 3,660,087 | 3,677,377 | 3,051,684 | 2,836,309 |
| 351172 | FARMERS MUTUAL TEL | 2 | 5,149,779 | 4,359,201 | 2,768,462 | 3,075,689 | 2,891,531 |

Table 8.3
Total ILEC Interstate Access Minutes by Study Area

| Study Area ID Code | Study Area Name | Type | 2004 | 2005 | 2006 | 2007 | 2008 |
|--------------------|----------------------|------|-------------|-------------|-------------|-------------|-------------|
| | IOWA Cont. | | | | | | |
| 351173 | FARMERS MUTUAL COOP | A | 5,458,893 | 4,483,752 | 4,165,523 | 3,694,984 | 3,586,946 |
| 351174 | FARMERS MUTUAL TEL | A | 3,239,843 | 3,115,491 | 3,025,918 | 2,638,535 | 2,333,939 |
| 351175 | FARMERS TEL CO - BAT | A | 782,998 | 814,590 | 808,969 | 613,348 | 680,088 |
| 351176 | FARMERS TEL CO-ESSEX | A | 2,025,345 | 1,857,242 | 1,637,784 | 1,328,973 | 1,172,804 |
| 351177 | FARMERS TEL CO -RICE | A | 4,504,031 | 27,085,487 | 201,674,886 | 272,858,019 | 2,816,092 |
| 351178 | ITS - IOWA TELECOM | 2 | 214,079,543 | 208,631,014 | 178,409,029 | 155,405,478 | 146,242,106 |
| 351179 | FENTON CO-OP TEL CO | A | 686,273 | 788,112 | 759,078 | 675,393 | 596,880 |
| 351187 | PARTNER COMM. COOP. | 2 | 2,223,891 | 2,398,872 | 4,105,445 | 5,578,442 | 4,989,739 |
| 351188 | GOLDFIELD TEL CO | A | 1,304,327 | 1,054,553 | 1,111,153 | 877,621 | 823,819 |
| 351189 | RIVER VALLEY TELECOM | A | 2,212,762 | 2,134,111 | 1,926,027 | 1,654,317 | 1,547,441 |
| 351191 | GRAND MOUND COOP TEL | A | 1,029,401 | 1,165,523 | 1,264,253 | 1,017,524 | 918,750 |
| 351195 | GRISWOLD CO-OP TEL | A | 6,031,832 | 5,898,214 | 5,654,892 | 4,976,859 | 4,264,308 |
| 351199 | HAWKEYE TEL CO | A | 915,920 | 864,161 | 834,070 | 735,558 | 739,902 |
| 351202 | HOSPERS TEL EXCH INC | A | 1,871,599 | 1,821,446 | 1,582,267 | 1,356,451 | 1,190,101 |
| 351203 | HUBBARD COOP ASSN | A | 1,563,051 | 1,648,198 | 1,623,366 | 1,239,575 | 1,119,146 |
| 351205 | HUXLEY COMM. COOP. | A | 4,555,398 | 4,685,860 | 4,444,341 | 3,429,208 | 3,318,088 |
| 351206 | IAMO TEL CO - IA | A | 1,425,708 | 1,400,356 | 1,415,271 | 1,199,277 | 1,035,638 |
| 351209 | INTERSTATE 35 TEL CO | 2 | 2,777,230 | 39,797,194 | 241,755,774 | 159,744,166 | 3,005,134 |
| 351212 | JEFFERSON TEL CO -IA | A | 7,133,969 | 6,544,355 | 6,121,298 | 5,318,604 | 5,101,043 |
| 351213 | JORDAN SOLDIERVALLEY | A | 4,883,243 | 3,598,747 | 3,500,352 | 2,955,102 | 3,029,450 |
| 351214 | KALONA COOP TEL CO | 2 | 3,879,608 | 3,346,881 | 4,749,168 | 4,526,711 | 4,354,742 |
| 351217 | KEYSTONE FRMS COOP | A | 1,857,579 | 1,620,300 | 1,552,051 | 1,244,514 | 1,233,184 |
| 351220 | LA PORTE CITY TEL CO | A | 3,515,105 | 3,321,244 | 3,251,260 | 2,745,186 | 2,367,645 |
| 351222 | LA MOTTE TEL CO | A | 1,296,237 | 1,488,268 | 1,571,762 | 1,735,626 | 1,264,462 |
| 351225 | LEHIGH VALLEY COOP | A | 3,342,075 | 3,338,155 | 3,143,261 | 2,651,135 | 2,483,841 |
| 351228 | LONE ROCK CO-OP TEL | A | 499,193 | 590,187 | 457,769 | 381,965 | 348,035 |
| 351229 | LOST NATION-ELWOOD | 2 | 4,081,229 | 3,850,462 | 3,477,677 | 2,977,944 | 2,962,635 |
| 351230 | NORTHEAST IOWA TEL | A | 4,586,489 | 4,954,104 | 4,706,344 | 4,907,969 | 3,887,102 |
| 351232 | LYNNVILLE TEL. CO. | A | 68,466,774 | 39,965,061 | 6,368,456 | 2,508,118 | 8,489,581 |
| 351235 | FARMERS (MANILLA) | A | 1,737,542 | 1,547,495 | 1,345,843 | 1,281,125 | 1,171,489 |
| 351237 | MARNE & ELK HORN TEL | A | 3,639,097 | 3,708,452 | 3,621,343 | 3,266,126 | 3,276,199 |
| 351238 | MARTELLE COOP ASSN | A | 482,064 | 529,946 | 514,197 | 426,524 | 410,060 |
| 351239 | MASSENA TEL CO | A | 1,712,648 | 1,685,959 | 1,493,514 | 1,224,005 | 1,187,213 |
| 351241 | MECHANICVILLE TEL | A | 1,578,261 | 1,675,850 | 1,401,606 | 1,106,136 | 1,078,421 |
| 351242 | MILES COOP TEL ASSN | A | 1,555,869 | 1,574,954 | 1,490,850 | 1,163,213 | 1,020,681 |
| 351243 | MILLER TEL CO - IA | A | 202,629 | 237,795 | 196,649 | 125,379 | 98,063 |
| 351245 | MINBURN TEL CO | A | 1,105,572 | 1,114,182 | 825,538 | 644,785 | 574,067 |
| 351246 | MINERVA VALLEY TEL | A | 1,733,288 | 2,017,555 | 1,791,058 | 1,154,253 | 1,158,852 |
| 351247 | MODERN COOP TEL CO | A | 1,440,169 | 1,635,443 | 1,576,964 | 1,259,968 | 1,153,385 |
| 351248 | MONTEZUMA MUTUAL TEL | A | 3,581,171 | 3,855,569 | 3,722,145 | 3,304,424 | 3,114,407 |
| 351250 | MUTUAL TEL CO | A | 1,413,020 | 1,415,658 | 1,251,315 | 983,806 | 888,827 |
| 351251 | MEDIAPOLIS TEL CO | A | 4,571,437 | 4,588,678 | 5,192,697 | 4,938,448 | 4,406,203 |
| 351252 | MUTUAL TEL CO | A | 22,659,451 | 17,245,669 | 16,365,332 | 15,187,522 | 13,774,220 |
| 351257 | NORTH ENGLISH COOP | A | 1,488,165 | 1,466,672 | 1,293,659 | 1,092,948 | 986,914 |
| 351259 | NORTHERN IOWA TEL CO | A | 6,141,444 | 5,739,552 | 5,490,508 | 4,829,076 | 4,317,254 |
| 351260 | NORTHWEST IOWA TEL | A | 42,742,332 | 24,669,424 | 12,324,255 | 20,438,708 | 50,784,521 |
| 351261 | NORTHWEST TEL COOP | A | 2,740,913 | 2,605,142 | 2,548,221 | 2,341,703 | 2,166,348 |
| 351262 | COMM 1 NETWORK | 2 | 3,193,424 | 3,371,784 | 3,147,095 | 3,075,836 | 2,746,744 |
| 351263 | OGDEN TEL CO - IA | A | 3,911,435 | 3,712,206 | 3,403,577 | 3,805,121 | 4,828,967 |
| 351264 | OLIN TEL CO, INC | A | 1,384,254 | 1,452,088 | 1,359,824 | 1,208,076 | 975,147 |
| 351265 | ONSLow COOP TEL ASSN | A | 489,603 | 527,185 | 409,003 | 380,158 | 337,591 |
| 351266 | ORAN MUTUAL TEL CO | A | 395,341 | 505,246 | 451,748 | 321,571 | 304,098 |
| 351269 | PALO COOP TEL ASSN | A | 1,452,394 | 1,796,168 | 1,736,781 | 1,869,453 | 1,455,007 |
| 351270 | PALMER MUTUAL TEL CO | A | 763,250 | 802,327 | 716,158 | 585,224 | 501,377 |
| 351271 | PANORA COMM COOP | A | 5,492,650 | 4,937,974 | 5,494,102 | 4,063,867 | 3,874,077 |
| 351273 | PEOPLES TEL CO - IA | A | 2,308,924 | 2,286,817 | 2,128,864 | 1,875,063 | 1,747,428 |
| 351274 | CENTURYTEL-POSTVILLE | A | 13,808,478 | 16,988,061 | 21,355,485 | 23,933,940 | 15,564,271 |
| 351275 | PRAIRIEBURG TEL CO | A | 565,432 | 545,467 | 419,290 | 292,135 | 322,649 |
| 351276 | PRESTON TEL CO | A | 1,620,932 | 1,563,376 | 1,353,295 | 1,190,503 | 1,245,575 |
| 351277 | RADCLIFFE TEL CO | A | 982,442 | 1,055,390 | 901,284 | 722,848 | 739,331 |
| 351278 | READLYN TEL CO | A | 5,015,841 | 9,876,694 | 23,095,979 | 26,138,718 | 31,007,741 |
| 351280 | RINGSTED TEL CO | A | 1,082,253 | 924,447 | 880,331 | 703,426 | 741,607 |
| 351282 | ROCKWELL COOP ASSN | A | 2,171,292 | 2,667,533 | 2,101,249 | 1,746,081 | 1,650,337 |
| 351283 | ROYAL TEL CO | A | 2,278,550 | 3,020,140 | 2,967,077 | 2,531,247 | 2,879,999 |
| 351284 | RUTHVEN TEL EXCHANGE | A | 1,875,080 | 1,739,481 | 1,683,297 | 1,415,832 | 1,273,891 |
| 351285 | SAC COUNTY MUTUAL | A | 2,433,565 | 2,417,343 | 2,412,378 | 1,981,177 | 1,815,775 |
| 351291 | SCHALLER TEL CO | A | 7,800,557 | 7,851,770 | 6,662,482 | 5,695,426 | 7,420,877 |

**Table 8.3
Total ILEC Interstate Access Minutes by Study Area**

| Study Area ID Code | Study Area Name | Type | 2004 | 2005 | 2006 | 2007 | 2008 |
|--------------------|----------------------|------|---------------|---------------|---------------|---------------|---------------|
| | IOWA Cont. | | | | | | |
| 351292 | SEARSBORO TEL CO | A | 1,557,458 | 11,181,758 | 54,264,200 | 32,701,347 | 14,973,756 |
| 351293 | SHARON TEL CO | A | 2,711,189 | 2,645,613 | 2,438,641 | 2,206,271 | 2,012,851 |
| 351294 | SCRANTON TEL CO | A | 1,432,454 | 1,521,664 | 1,514,159 | 1,335,355 | 1,148,700 |
| 351295 | SHELL ROCK COMM | 2 | 2,369,918 | 2,083,946 | 1,753,992 | 1,651,026 | 1,481,570 |
| 351297 | HEART OF IOWA COMM. | 2 | 26,916,552 | 54,652,452 | 56,523,696 | 12,159,738 | 8,101,093 |
| 351298 | SOUTH SLOPE COOP TEL | A | 33,537,222 | 30,242,002 | 29,826,986 | 30,453,308 | 29,469,455 |
| 351301 | SOUTHWEST TEL EXCH | A | 12,928,457 | 45,894,115 | 2,206,022 | 1,918,569 | 1,526,135 |
| 351302 | SPRINGVILLE COOP TEL | A | 2,015,786 | 2,111,384 | 1,972,240 | 1,684,795 | 1,629,042 |
| 351303 | COOP TEL EXCHANGE | 2 | 1,293,249 | 1,252,311 | 1,189,837 | 905,362 | 856,557 |
| 351304 | SWISHER TEL CO | A | 1,951,508 | 2,042,301 | 1,932,446 | 1,623,914 | 1,511,944 |
| 351305 | STRATFORD MUTUAL TEL | 2 | 1,644,293 | 1,451,618 | 1,467,982 | 1,213,328 | 613,290 |
| 351306 | SULLY TEL ASSOC | A | 21,739,946 | 50,479,374 | 9,232,003 | 86,149,579 | 48,641,027 |
| 351307 | SUPERIOR TEL COOP | A | 588,417 | 525,037 | 58,321,503 | 95,679,089 | 591,179 |
| 351308 | TEMPLETON TEL CO | A | 864,967 | 1,049,419 | 822,296 | 1,133,696 | 584,952 |
| 351309 | TERRIL TEL. COOP. | A | 4,633,405 | 3,385,695 | 2,912,429 | 2,812,428 | 2,103,639 |
| 351310 | TITONKA TEL CO | A | 1,129,004 | 1,391,306 | 1,168,691 | 944,344 | 844,984 |
| 351316 | UNITED FARMERS TEL | 2 | 1,825,608 | 1,324,368 | 1,209,189 | 983,307 | 805,828 |
| 351319 | VAN BUREN TEL CO | A | 5,245,926 | 5,666,254 | 6,162,447 | 5,019,684 | 4,822,534 |
| 351320 | VAN HORNE COOP TEL | A | 2,122,137 | 2,033,158 | 1,906,099 | 1,825,873 | 3,265,256 |
| 351322 | VENTURA TEL CO, INC | A | 1,057,771 | 847,325 | 837,385 | 707,796 | 696,810 |
| 351324 | VILLISCA FARMERS TEL | A | 2,894,346 | 3,150,145 | 2,884,692 | 2,442,990 | 2,037,476 |
| 351326 | WALNUT TEL CO, INC | A | 2,278,000 | 2,115,140 | 2,113,846 | 1,962,591 | 1,859,844 |
| 351327 | WEBB-DICKENS TEL | 2 | 963,506 | 887,419 | 879,722 | 799,260 | 794,396 |
| 351328 | WEBSTER-CALHOUN COOP | A | 9,911,286 | 8,219,007 | 7,890,393 | 6,972,987 | 6,748,730 |
| 351329 | WELLMAN COOP TEL | A | 2,363,630 | 2,397,710 | 2,357,030 | 2,034,294 | 1,871,882 |
| 351331 | WEST IOWA TEL CO | A | 11,276,875 | 9,883,333 | 8,988,629 | 8,707,477 | 8,259,234 |
| 351332 | WEST LIBERTY TEL CO | 2 | 10,828,893 | 12,802,276 | 12,577,104 | 12,599,605 | 11,283,837 |
| 351334 | WESTERN IOWA ASSN | A | 10,171,433 | 8,964,719 | 8,341,128 | 7,002,492 | 6,598,890 |
| 351335 | WESTSIDE INDEPENDENT | A | 904,608 | 857,574 | 720,602 | 607,050 | 470,131 |
| 351336 | WILTON TEL CO | A | 4,740,461 | 3,529,234 | 2,949,415 | 3,268,188 | 2,770,419 |
| 351337 | WINNEBAGO COOP-IA | 2 | 17,338,777 | 16,176,368 | 14,792,139 | 15,094,176 | 14,095,577 |
| 351342 | WOOLSTOCK MUTUAL | A | 392,156 | 296,102 | 302,705 | 276,389 | 294,817 |
| 351343 | WYOMING MUTUAL TEL | A | 1,620,855 | 1,815,927 | 1,594,963 | 1,710,957 | 4,666,288 |
| 351344 | PRAIRIE TEL CO | A | 2,666,135 | 2,568,208 | 2,784,440 | 2,294,361 | 2,171,330 |
| 351346 | ACE TEL ASSN-IA | 2 | 10,981,321 | 12,606,785 | 12,743,932 | 11,974,867 | 11,390,292 |
| 351405 | HILLS TEL CO, INC-IA | A | 9,167,151 | 9,252,960 | 9,559,931 | 8,437,357 | 7,946,608 |
| 351407 | KILLDUFF TEL. CO. | A | 94,464 | 2,749,077 | 1,733,417 | 2,198,796 | 2,138,415 |
| 351424 | MABEL COOP TEL-IA | A | 3,301,261 | 2,983,664 | 2,806,336 | 2,503,142 | 2,089,855 |
| 351888 | GRAND RIVER MUT-IA | 2 | 24,627,429 | 22,858,988 | 21,386,762 | 19,020,958 | 17,565,783 |
| 355141 | QWEST CORP-IA | 1 | 2,587,066,665 | 2,433,062,711 | 2,262,148,155 | 2,107,321,383 | 1,957,115,229 |
| | KANSAS Total | | 4,136,198,356 | 3,796,504,448 | 3,592,392,389 | 3,263,666,391 | 2,815,262,991 |
| 411317 | UNITED OF EASTERN KS | 2 | 170,936,824 | 165,093,340 | 148,352,495 | 139,137,271 | 134,980,007 |
| 411746 | BLUE VALLEY TELE-COM | 2 | 18,429,793 | 20,469,501 | 22,074,364 | 17,343,624 | 17,349,705 |
| 411756 | COLUMBUS TELEPHONE | 2 | 5,515,447 | 5,693,668 | 3,780,225 | 6,247,535 | 4,558,398 |
| 411758 | COUNCIL GROVE TEL CO | 2 | 4,489,262 | 4,323,805 | 3,991,895 | 3,822,191 | 3,392,558 |
| 411761 | CUNNINGHAM TEL CO | 2 | 4,207,672 | 4,493,465 | 4,226,597 | 3,779,723 | 3,415,825 |
| 411764 | ELKHART TEL CO INC | 2 | 4,586,888 | 4,605,912 | 4,289,913 | 3,115,247 | 3,210,785 |
| 411777 | GOLDEN BELT TEL ASSN | 2 | 14,191,381 | 14,352,377 | 13,107,450 | 11,656,056 | 10,505,834 |
| 411778 | GORHAM TEL CO | 2 | 1,158,881 | 1,131,096 | 935,813 | 1,451,972 | 1,123,152 |
| 411780 | HAVILAND TEL CO | 2 | 11,982,380 | 12,410,913 | 10,274,012 | 8,365,779 | 7,100,189 |
| 411781 | H & B COMMUNICATIONS | 2 | 3,325,659 | 3,230,554 | 2,601,641 | 2,593,111 | 2,399,390 |
| 411782 | HOME TEL CO | 2 | 4,590,973 | 4,605,067 | 5,617,015 | 6,047,942 | 5,063,778 |
| 411785 | J. B. N. TEL CO INC | 2 | 9,055,724 | 9,283,344 | 7,804,442 | 6,423,057 | 5,164,253 |
| 411788 | KANOKLA TEL ASSN-KS | 2 | 6,277,165 | 6,319,282 | 6,126,538 | 5,703,478 | 5,022,865 |
| 411791 | LA HARPE TEL CO INC | 2 | 2,561,842 | 3,133,700 | 2,918,570 | 1,579,751 | 1,341,033 |
| 411801 | MADISON TEL., LLC | 2 | 2,176,923 | 2,108,715 | 1,775,987 | 1,551,201 | 1,355,752 |
| 411807 | MOKAN DIAL INC-KS | 2 | 11,373,441 | 10,734,399 | 9,664,909 | 8,735,321 | 8,331,460 |
| 411808 | MOUNDRIDGE TEL CO | 2 | 69,601,799 | 77,254,196 | 9,599,430 | 7,449,650 | 6,832,582 |
| 411809 | MUTUAL TEL CO | 2 | 1,113,093 | 1,151,278 | 1,124,402 | 1,111,921 | 916,119 |
| 411814 | PEOPLES TELECOM LLC | 2 | 5,245,662 | 4,713,949 | 5,859,467 | 5,708,740 | 5,152,943 |
| 411817 | PIONEER TEL ASSN INC | 2 | 54,196,971 | 49,536,980 | 42,872,966 | 42,435,972 | 40,032,448 |
| 411818 | CRAW-KAN TEL COOP | 2 | 54,618,966 | 52,246,449 | 48,711,194 | 45,383,662 | 37,952,978 |
| 411820 | RAINBOW TELECOM | 2 | 7,086,382 | 7,200,211 | 6,440,142 | 5,434,286 | 4,584,521 |
| 411826 | RURAL TEL SERVICE CO | 2 | 37,737,029 | 35,318,986 | 34,527,243 | 45,488,173 | 43,363,258 |
| 411827 | S & T TEL COOP ASSN | 2 | 6,819,486 | 6,892,278 | 7,056,259 | 6,608,101 | 6,046,647 |
| 411829 | S & A TEL CO INC | 2 | 2,476,267 | 5,153,197 | 6,050,103 | 3,204,498 | 1,316,152 |

Table 8.3
Total ILEC Interstate Access Minutes by Study Area

| Study Area ID Code | Study Area Name | Type | 2004 | 2005 | 2006 | 2007 | 2008 |
|--------------------|-----------------------|------|---------------|---------------|---------------|---------------|---------------|
| | KANSAS Cont. | | | | | | |
| 411831 | S. CENTRAL TEL - KS | 2 | 8,643,407 | 35,099,646 | 73,177,432 | 65,303,795 | 9,645,969 |
| 411833 | SOUTHERN KANSAS TEL | 2 | 47,412,008 | 42,163,825 | 30,486,716 | 31,079,062 | 29,549,699 |
| 411835 | SUNFLOWER TEL CO | 2 | 12,616,362 | 12,794,406 | 13,196,746 | 11,835,540 | 10,489,517 |
| 411839 | TRI-COUNTY TEL ASSN | 2 | 9,041,483 | 9,032,404 | 9,200,246 | 8,754,688 | 7,961,100 |
| 411840 | TWIN VALLEY TEL INC | 2 | 7,402,291 | 7,879,497 | 10,552,057 | 15,843,999 | 14,299,467 |
| 411841 | UNITED TEL ASSN | 2 | 19,200,894 | 23,635,076 | 23,967,591 | 22,999,372 | 15,669,522 |
| 411842 | UTC OF KANSAS | 2 | 249,185,411 | 223,833,717 | 181,207,396 | 159,383,438 | 142,130,563 |
| 411845 | WAMEGO TEL CO INC | 2 | 17,127,244 | 17,851,895 | 13,337,923 | 11,403,058 | 11,333,572 |
| 411847 | WHEAT STATE TEL, INC | 2 | 5,185,860 | 12,266,660 | 52,325,745 | 34,708,297 | 4,270,020 |
| 411849 | WILSON TEL CO INC | 2 | 4,597,192 | 4,782,292 | 5,432,406 | 6,869,643 | 6,231,969 |
| 411852 | ZENDA TEL COMPANY | 2 | 726,830 | 652,620 | 668,930 | 717,106 | 419,949 |
| 411957 | EMBARQ MO-KS | 2 | 23,950,114 | 23,175,889 | 21,059,583 | 18,619,286 | 15,949,061 |
| 412030 | TOTAH COMMUNICATIONS | 2 | 8,398,700 | 4,889,127 | 4,303,868 | 4,052,536 | 3,005,615 |
| 415214 | SOUTHWESTERN BELL-KS | 1 | 3,208,954,650 | 2,866,990,732 | 2,743,692,678 | 2,481,718,309 | 2,183,794,336 |
| | KENTUCKY Total | | 5,323,980,994 | 5,079,369,056 | 4,864,375,408 | 4,555,588,570 | 4,095,296,311 |
| 260396 | BALLARD RURAL COOP | A | 18,791,011 | 18,102,511 | 16,138,710 | 13,710,885 | 12,748,043 |
| 260398 | BRANDENBURG TEL CO | A | 91,368,485 | 87,186,995 | 79,024,184 | 73,565,563 | 88,504,076 |
| 260401 | DUO COUNTY TEL COOP | 2 | 34,473,557 | 33,794,998 | 34,730,194 | 32,736,141 | 32,410,708 |
| 260402 | WINDSTREAM KY WEST | 2 | 55,327,479 | 53,677,961 | 49,527,005 | 45,268,375 | 32,722,744 |
| 260406 | FOOTHILLS RURAL COOP | 2 | 47,522,414 | 50,407,822 | 48,874,334 | 47,929,276 | 47,897,543 |
| 260408 | GEARHEART-COALFIELDS | A | 18,283,238 | 22,453,649 | 18,539,879 | 18,700,185 | 18,877,594 |
| 260411 | LESLIE COUNTY TEL CO | 2 | 17,139,281 | 20,088,113 | 20,681,519 | 21,770,642 | 25,343,840 |
| 260412 | LEWISPORT TEL CO | A | 3,391,749 | 3,333,427 | 3,294,117 | 2,823,879 | 2,785,772 |
| 260413 | LOGAN TEL. COOP. INC | 2 | 21,591,053 | 20,186,633 | 18,436,185 | 16,858,451 | 16,333,379 |
| 260414 | MOUNTAIN RURAL COOP | A | 43,669,995 | 45,465,439 | 42,932,164 | 44,874,302 | 41,599,179 |
| 260415 | PEOPLES RURAL COOP | 2 | 19,299,818 | 18,485,169 | 18,123,003 | 17,653,248 | 17,513,629 |
| 260417 | SALEM TEL CO | A | 3,882,237 | 4,203,132 | 4,783,786 | 4,442,575 | 4,469,164 |
| 260418 | SOUTH CENTRAL RURAL | 2 | 73,224,284 | 79,602,992 | 75,713,949 | 69,983,216 | 73,990,727 |
| 260419 | THACKER/GRIGSBY TEL | A | 23,149,209 | 22,633,980 | 21,440,970 | 19,936,981 | 19,242,841 |
| 260421 | WEST KENTUCKY RURAL | 2 | 56,206,556 | 52,552,852 | 51,438,198 | 45,099,781 | 44,049,809 |
| 265061 | CINCINNATI BELL-KY | 1 | 438,932,620 | 424,063,593 | 404,512,932 | 382,250,478 | 323,024,148 |
| 265182 | SO CENTRAL BELL-KY | 1 | 2,839,717,219 | 2,687,098,535 | 2,621,198,090 | 2,451,358,418 | 2,155,944,818 |
| 269690 | WINDSTREAM LEXINGTON | 1 | 1,229,940,906 | 1,158,281,994 | 1,075,810,131 | 1,000,670,024 | 895,119,697 |
| 269691 | WINDSTREAM LONDON | 1 | 288,069,883 | 277,749,261 | 259,176,058 | 245,956,150 | 242,718,600 |
| | LOUISIANA Total | | 5,563,802,609 | 5,339,655,517 | 5,311,300,827 | 4,653,615,952 | 4,249,247,207 |
| 270423 | CENTURYTEL-CENTR LA | 2 | 50,530,485 | 52,113,890 | 53,961,255 | 41,922,479 | 37,063,904 |
| 270424 | CENTURYTEL-SE LA | 2 | 26,749,463 | 26,063,560 | 22,012,617 | 18,940,411 | 16,926,852 |
| 270425 | CAMERON TEL CO - LA | 2 | 21,412,797 | 19,135,020 | 13,292,310 | 12,818,793 | 12,670,591 |
| 270426 | CAMPTI-PLEASANT HILL | 2 | 7,651,940 | 7,507,192 | 7,473,781 | 7,518,245 | 6,534,722 |
| 270427 | CENTURYTEL-CHATHAM | 2 | 5,149,347 | 5,250,957 | 4,991,913 | 4,385,655 | 3,926,965 |
| 270428 | DELCAMBRE TEL CO | A | 2,704,618 | 2,432,958 | 2,143,925 | 1,596,314 | 1,372,171 |
| 270429 | EAST ASCENSION TEL | 2 | 114,053,067 | 111,810,439 | 86,931,499 | 77,439,164 | 67,055,226 |
| 270430 | ELIZABETH TEL CO | 2 | 8,931,733 | 8,795,255 | 7,818,558 | 6,599,204 | 5,980,345 |
| 270431 | CENTURYTEL-NW LA | 2 | 38,290,276 | 36,531,775 | 33,265,573 | 27,743,296 | 24,772,982 |
| 270432 | KAPLAN TEL CO | 2 | 7,732,335 | 7,296,503 | 6,246,924 | 6,713,599 | 7,316,005 |
| 270433 | LAFOURCHE TEL CO | 2 | 30,026,071 | 30,444,146 | 32,918,675 | 28,349,557 | 30,042,325 |
| 270434 | CENTURYTEL-EVANGELIN | 2 | 82,758,974 | 84,466,736 | 74,093,036 | 62,753,640 | 56,906,174 |
| 270435 | NORTHEAST LOUISIANA | 2 | 3,038,454 | 2,987,046 | 3,094,929 | 3,581,846 | 3,080,421 |
| 270436 | CENTURY NORTH LA | 2 | 26,314,416 | 25,688,371 | 23,338,674 | 19,794,936 | 18,151,961 |
| 270438 | RESERVE TEL CO | 2 | 12,490,988 | 13,866,270 | 14,192,508 | 12,364,874 | 11,823,062 |
| 270439 | CENTURYTEL-RINGGOLD | 2 | 5,916,685 | 6,208,650 | 5,798,496 | 5,148,457 | 5,169,423 |
| 270440 | CENTURYTEL - EAST LA | 2 | 9,340,794 | 9,354,024 | 8,477,810 | 6,857,118 | 6,248,892 |
| 270441 | STAR TEL CO | 2 | 10,500,245 | 9,814,530 | 7,224,988 | 7,007,361 | 6,826,387 |
| 270442 | CENTURYTEL-SW LA | 2 | 18,042,443 | 18,596,775 | 15,720,275 | 12,844,152 | 11,867,021 |
| 275183 | SO CENTRAL BELL-LA | 1 | 5,082,167,478 | 4,861,291,420 | 4,888,303,081 | 4,289,236,851 | 3,915,511,778 |
| | MAINE Total | | 2,131,295,343 | 1,989,724,414 | 1,866,327,183 | 1,573,340,870 | 1,393,871,393 |
| 100002 | OXFORD WEST TEL CO | 2 | 18,440,809 | 18,450,348 | 16,247,005 | 14,658,230 | 13,246,241 |
| 100003 | LINCOLNVILLE NETWORKS | 2 | 51,498,169 | 49,194,272 | 38,465,474 | 35,289,419 | 32,560,868 |
| 100004 | CHINA TEL CO. | 2 | 10,651,685 | 10,664,475 | 9,045,390 | 6,882,273 | 5,924,181 |
| 100005 | COBBOSSEECONTEE TEL | A | 2,365,215 | 2,388,989 | 2,064,696 | 1,687,579 | 1,512,898 |
| 100007 | ISLAND TEL CO | 2 | 1,422,142 | 1,366,241 | 1,521,732 | 1,252,405 | 1,181,427 |
| 100010 | HAMPDEN TEL CO | 2 | 8,602,280 | 9,330,639 | 10,128,420 | 8,402,900 | 7,959,317 |
| 100011 | HARTLAND & ST ALBANS | 2 | 7,621,031 | 9,333,004 | 10,990,929 | 9,261,188 | 9,539,616 |
| 100015 | COMMUNITY SERVICE | A | 29,017,116 | 28,052,736 | 27,005,276 | 22,716,322 | 20,650,803 |

**Table 8.3
Total ILEC Interstate Access Minutes by Study Area**

| Study Area ID Code | Study Area Name | Type | 2004 | 2005 | 2006 | 2007 | 2008 |
|--------------------|----------------------|------|----------------|----------------|---------------|---------------|---------------|
| | MAINE Cont. | | | | | | |
| 100019 | OXFORD COUNTY TEL | A | 17,497,968 | 17,042,827 | 14,503,737 | 14,616,990 | 13,641,422 |
| 100020 | PINE TREE TEL & TEL | A | 18,707,617 | 15,268,040 | 14,069,753 | 12,780,343 | 13,078,704 |
| 100022 | SACO RIVER TEL & TEL | A | 26,923,185 | 24,998,567 | 24,506,020 | 21,646,209 | 19,894,574 |
| 100024 | SOMERSET TEL CO | 2 | 23,760,667 | 26,136,904 | 27,867,559 | 24,401,701 | 22,623,223 |
| 100025 | STANDISH TEL CO | 2 | 63,240,360 | 58,039,175 | 51,105,406 | 43,067,690 | 38,972,351 |
| 100027 | UNION RIVER TEL CO | 2 | 3,836,154 | 3,714,213 | 3,613,362 | 3,005,643 | 2,939,294 |
| 100029 | UNITEL, INC. | 2 | 16,073,619 | 15,103,150 | 13,336,242 | 11,975,554 | 11,491,725 |
| 100031 | WARREN TEL CO | 2 | 4,320,034 | 5,846,461 | 5,164,192 | 4,645,942 | 4,080,887 |
| 100034 | WEST PENOBSCOT TEL | 2 | 5,913,686 | 6,705,576 | 7,188,100 | 6,372,299 | 5,735,772 |
| 103313 | NORTHLAND TEL CO-ME | 2 | 82,088,392 | 80,648,634 | 74,911,807 | 64,086,567 | 59,904,022 |
| 103315 | MID MAINE TELECOM | 2 | 17,679,061 | 17,250,091 | 14,754,704 | 12,456,380 | 10,578,804 |
| 105111 | NET DBA FAIRPOINT-ME | 1 | 1,721,636,153 | 1,590,190,072 | 1,499,837,379 | 1,254,135,236 | 1,098,355,264 |
| | MARYLAND Total | | 10,148,909,724 | 9,744,455,130 | 9,371,185,239 | 8,615,389,140 | 7,729,176,412 |
| 180216 | ARMSTRONG TEL OF MD | 2 | 24,248,348 | 23,775,489 | 22,285,682 | 20,593,010 | 18,909,645 |
| 185030 | VERIZON MARYLAND INC | 1 | 10,124,661,376 | 9,720,679,641 | 9,348,899,557 | 8,594,796,130 | 7,710,266,767 |
| | MASSACHUSETTS Total | | 9,679,522,264 | 8,884,620,031 | 8,737,364,454 | 7,355,718,502 | 6,513,894,892 |
| 110036 | GRANBY TEL & TEL -MA | 2 | 6,004,742 | 5,995,710 | 5,658,812 | 4,781,328 | 4,089,208 |
| 110037 | RICHMOND TEL CO | 2 | 4,128,457 | 3,022,713 | 2,660,894 | 2,545,474 | 2,366,429 |
| 115112 | VERIZON MASS. | 1 | 9,669,389,065 | 8,875,601,608 | 8,729,044,748 | 7,348,391,700 | 6,507,439,255 |
| | MICHIGAN Total | | 10,264,820,548 | 10,189,333,090 | 9,752,218,651 | 8,854,881,892 | 7,929,379,019 |
| 310542 | ALLBAND COMM COOP | 2 | 0 | 0 | 1,077 | 39,139 | 156,627 |
| 310669 | ALLENDALE TEL CO | A | 7,648,657 | 7,674,531 | 6,793,382 | 8,531,289 | 8,231,579 |
| 310671 | CENTURYTEL MW-MI | 2 | 81,239,019 | 72,085,844 | 54,843,383 | 47,873,886 | 41,938,098 |
| 310672 | COMM CORP OF MI | 2 | 8,654,333 | 8,968,425 | 9,080,417 | 8,225,179 | 7,758,425 |
| 310675 | BARAGA TEL CO | A | 14,196,826 | 13,674,343 | 12,599,509 | 11,253,071 | 11,489,719 |
| 310676 | BARRY COUNTY TEL CO | A | 13,848,230 | 12,706,980 | 12,961,136 | 12,897,079 | 13,114,263 |
| 310677 | ISLAND TEL CO | 2 | 1,890,553 | 2,059,014 | 2,085,333 | 1,529,838 | 1,717,337 |
| 310678 | BLANCHARD TEL ASSN | A | 4,937,364 | 4,773,062 | 4,642,058 | 3,850,199 | 3,517,804 |
| 310679 | BLOOMINGDALE TEL CO | 2 | 5,117,031 | 5,031,326 | 4,708,653 | 4,467,628 | 4,093,098 |
| 310682 | FRONTIER-MICHIGAN | 2 | 56,547,651 | 52,764,791 | 49,222,118 | 46,599,012 | 42,745,039 |
| 310683 | CARR TEL CO | 2 | 3,448,733 | 3,217,996 | 3,384,658 | 2,796,766 | 3,164,923 |
| 310685 | CHATHAM TEL CO - MI | 2 | 6,941,194 | 7,008,984 | 7,079,742 | 6,779,534 | 6,417,556 |
| 310688 | CLIMAX TEL CO | A | 2,913,255 | 2,961,589 | 2,949,247 | 2,532,643 | 2,212,422 |
| 310689 | CENTURYTEL-UPPER MI | 2 | 22,334,734 | 21,454,781 | 21,557,418 | 23,989,830 | 22,172,965 |
| 310691 | DEERFIELD FARMERS | 2 | 7,948,606 | 7,707,514 | 6,427,006 | 5,981,569 | 5,376,261 |
| 310692 | DRENTH TEL CO | A | 1,426,272 | 1,124,020 | 920,832 | 791,039 | 779,917 |
| 310694 | FARMERS DBA CHAPIN | A | 2,184,937 | 2,037,107 | 2,087,765 | 2,086,675 | 1,841,908 |
| 310695 | VERIZON NORTH-MI | 1 | 1,611,505,905 | 1,547,214,885 | 1,408,882,232 | 1,216,558,471 | 1,025,207,720 |
| 310702 | CENTURYTEL MICHIGAN | 2 | 141,990,943 | 130,768,183 | 116,445,785 | 96,877,001 | 89,939,042 |
| 310703 | KALEVA TEL CO | A | 5,905,127 | 6,279,724 | 6,164,290 | 5,301,242 | 4,191,176 |
| 310704 | ACE TEL OF MICHIGAN | 2 | 9,790,450 | 9,790,832 | 10,721,646 | 10,367,377 | 8,733,562 |
| 310705 | CENTURY-NORTH MICH. | 2 | 6,653,565 | 6,690,170 | 5,707,268 | 4,782,806 | 4,584,265 |
| 310708 | LENNON TEL CO | 2 | 4,226,647 | 4,810,504 | 4,517,685 | 4,279,301 | 3,132,008 |
| 310711 | MIDWAY TEL CO | 2 | 2,588,067 | 2,779,110 | 2,674,205 | 2,885,568 | 2,737,264 |
| 310713 | HIAWATHA TEL CO | 2 | 17,714,881 | 18,219,330 | 16,658,752 | 17,588,556 | 14,998,000 |
| 310714 | OGDEN TEL CO | 2 | 1,224,125 | 1,300,226 | 1,355,103 | 1,239,786 | 1,166,772 |
| 310717 | ONTONAGON COUNTY TEL | 2 | 11,896,424 | 12,384,175 | 12,233,361 | 13,773,944 | 12,643,035 |
| 310720 | PENINSULA TEL CO -MI | 2 | 3,808,196 | 3,734,906 | 3,345,486 | 2,924,644 | 2,418,819 |
| 310721 | PIGEON TEL CO | 2 | 9,792,255 | 7,837,604 | 7,367,598 | 6,293,722 | 5,735,846 |
| 310725 | SAND CREEK TEL CO | A | 4,016,940 | 3,595,135 | 2,882,432 | 2,725,789 | 2,599,596 |
| 310726 | SHIAWASSEE TEL CO | 2 | 8,979,235 | 9,401,094 | 9,430,549 | 9,141,522 | 9,355,872 |
| 310728 | SPRINGPORT TEL CO | 2 | 5,589,749 | 5,647,741 | 5,662,451 | 5,660,546 | 4,861,093 |
| 310732 | UPPER PENINSULA TEL | 2 | 19,628,796 | 20,530,228 | 19,604,297 | 16,847,274 | 16,077,973 |
| 310734 | WALDRON TEL CO | 2 | 1,844,354 | 2,010,231 | 1,963,336 | 1,791,970 | 1,528,981 |
| 310735 | WESTPHALIA TEL CO | A | 2,812,815 | 2,690,966 | 2,857,254 | 2,221,758 | 1,789,057 |
| 310737 | WINN TEL CO | 2 | 2,017,352 | 2,218,423 | 2,116,805 | 1,916,653 | 2,308,259 |
| 310738 | WOLVERINE TEL CO | 2 | 17,446,336 | 17,010,070 | 17,493,716 | 16,029,797 | 17,091,442 |
| 313033 | VERIZON N-MI(ALLTEL) | 1 | 141,054,275 | 132,387,678 | 118,746,974 | 104,684,705 | 88,292,415 |
| 315090 | MICHIGAN BELL TEL CO | 1 | 7,993,056,716 | 8,016,318,568 | 7,774,043,692 | 7,120,765,084 | 6,433,258,881 |
| | MINNESOTA Total | | 6,519,426,705 | 6,120,348,647 | 5,671,650,785 | 5,038,697,145 | 4,622,740,604 |
| 361123 | CITIZENS-FRONTIER-MN | 2 | 326,045,444 | 310,464,233 | 279,890,562 | 240,030,352 | 232,936,340 |
| 361337 | WINNEBAGO COOP-MN | 2 | 1,783,530 | 1,757,295 | 1,782,044 | 1,498,490 | 1,355,252 |
| 361346 | ACE TEL ASSN-MN | 2 | 35,113,391 | 34,059,641 | 32,352,711 | 29,083,038 | 26,164,414 |

**Table 8.3
Total ILEC Interstate Access Minutes by Study Area**

| Study Area ID Code | Study Area Name | Type | 2004 | 2005 | 2006 | 2007 | 2008 |
|--------------------|----------------------|------|-------------|-------------|-------------|-------------|-------------|
| | MINNESOTA Cont. | | | | | | |
| 361347 | ALBANY MUTUAL ASSN | A | 6,922,492 | 6,315,166 | 5,518,522 | 4,293,895 | 4,581,243 |
| 361348 | WILDERNESS VALLEY | A | 75,849 | 74,591 | 70,426 | 61,579 | 49,389 |
| 361350 | ARVIG TEL CO | 2 | 21,555,531 | 22,559,146 | 22,547,869 | 18,535,492 | 21,008,834 |
| 361353 | CITY OF BARNESVILLE | A | 3,363,618 | 3,175,914 | 3,164,284 | 2,863,701 | 2,691,739 |
| 361356 | BENTON COOP TEL CO | A | 8,467,899 | 8,545,135 | 7,820,554 | 6,671,103 | 5,808,354 |
| 361357 | BLACKDUCK TEL CO | 2 | 4,681,438 | 4,343,680 | 4,438,343 | 4,114,062 | 3,805,905 |
| 361358 | BLUE EARTH VALLEY | A | 17,140,489 | 17,824,564 | 14,184,609 | 12,321,366 | 11,440,902 |
| 361362 | BRIDGEWATER TEL CO | 2 | 34,438,962 | 39,394,829 | 45,990,038 | 20,745,763 | 17,351,273 |
| 361365 | CALLAWAY TEL CO | A | 883,401 | 963,329 | 969,174 | 809,755 | 719,421 |
| 361367 | FRONTIER-MINNESOTA | 2 | 334,948,609 | 315,852,571 | 295,487,059 | 267,501,006 | 224,949,053 |
| 361370 | CLARA CITY TEL EXCH | 2 | 2,865,422 | 2,719,753 | 2,496,266 | 2,027,957 | 1,794,938 |
| 361372 | CLEMENTS TEL CO | A | 349,690 | 393,323 | 308,862 | 596,708 | 585,949 |
| 361373 | CONSOLIDATED TEL CO | A | 16,898,779 | 16,185,315 | 15,069,887 | 12,488,574 | 12,452,971 |
| 361374 | ARROWHEAD COMM CORP | 2 | 1,309,397 | 1,496,079 | 1,354,119 | 999,158 | 868,572 |
| 361375 | MID-COMM-HICKORYTECH | A | 57,379,431 | 59,010,548 | 57,850,573 | 54,008,440 | 58,075,533 |
| 361380 | DELAVAN TEL CO | A | 798,785 | 714,457 | 610,378 | 573,364 | 458,712 |
| 361381 | DUNNELL TEL CO | A | 806,548 | 894,073 | 946,589 | 805,902 | 762,201 |
| 361383 | EAGLE VALLEY TEL CO | 2 | 1,482,954 | 1,443,341 | 1,248,896 | 1,150,254 | 988,700 |
| 361384 | EASTON TEL CO | A | 560,998 | 496,590 | 497,032 | 353,375 | 378,553 |
| 361385 | EAST OTTER TAIL TEL | 2 | 41,373,423 | 45,105,010 | 43,204,490 | 36,123,860 | 33,306,663 |
| 361386 | ECKLES TEL CO | 2 | 7,844,368 | 7,394,363 | 10,169,036 | 7,610,368 | 6,289,482 |
| 361387 | EMILY COOP TEL CO | 2 | 2,771,151 | 2,604,473 | 2,616,244 | 1,902,253 | 1,715,121 |
| 361389 | FARMERS MUTUAL TEL | A | 3,037,049 | 3,184,174 | 3,042,903 | 2,751,237 | 2,524,587 |
| 361390 | FEDERATED TEL COOP | A | 4,923,205 | 5,394,983 | 4,937,647 | 4,869,484 | 4,128,021 |
| 361391 | FELTON TEL CO. INC. | 2 | 1,831,060 | 1,778,598 | 1,605,296 | 1,505,964 | 1,458,720 |
| 361395 | GARDEN VALLEY TEL CO | 2 | 34,627,818 | 37,142,603 | 38,255,079 | 30,686,513 | 27,020,679 |
| 361396 | GARDONVILLE COOP TEL | A | 5,373,856 | 5,078,554 | 4,873,707 | 4,401,703 | 4,161,032 |
| 361399 | GRANADA TEL CO | 2 | 526,020 | 519,855 | 444,283 | 351,452 | 258,741 |
| 361401 | HALSTAD TEL CO | A | 4,504,860 | 4,649,028 | 4,179,012 | 3,836,580 | 3,733,401 |
| 361403 | FEDERATED UTILITIES | A | 2,154,005 | 2,296,668 | 2,380,824 | 2,379,929 | 2,677,533 |
| 361404 | HARMONY TEL CO | A | 2,640,479 | 2,637,832 | 2,526,132 | 2,073,624 | 1,952,913 |
| 361405 | HILLS TEL CO, INC | A | 2,591,471 | 2,653,761 | 2,554,761 | 2,487,311 | 2,382,311 |
| 361408 | HOME TEL CO - MN | A | 4,154,626 | 4,430,186 | 4,341,684 | 3,858,671 | 3,661,070 |
| 361409 | HUTCHINSON TEL CO | A | 24,344,373 | 23,068,129 | 21,207,149 | 17,442,074 | 15,228,131 |
| 361410 | JOHNSON TEL CO | 2 | 4,277,452 | 4,512,591 | 4,099,604 | 3,613,184 | 3,202,495 |
| 361412 | KASSON & MANTORVILLE | A | 9,230,532 | 8,709,804 | 8,312,044 | 7,525,874 | 7,438,197 |
| 361413 | MID STATE DBA KMP | A | 2,856,561 | 3,280,965 | 3,650,606 | 3,334,939 | 3,839,445 |
| 361414 | LAKEDALE TEL CO | 2 | 24,012,187 | 23,712,095 | 20,297,363 | 16,280,615 | 15,779,168 |
| 361419 | LISMORE COOP TEL CO | A | 772,235 | 674,186 | 601,785 | 543,800 | 501,353 |
| 361422 | LONSDALE TEL CO | 2 | 3,067,777 | 3,579,026 | 3,530,868 | 2,747,706 | 2,795,529 |
| 361423 | LOWRY TEL CO, LLC | A | 1,799,408 | 1,772,575 | 1,658,927 | 1,344,307 | 1,287,570 |
| 361424 | MABEL COOP TEL - MN | A | 2,373,968 | 2,095,216 | 1,772,025 | 1,530,415 | 1,468,738 |
| 361425 | CHRISTENSEN COMM CO | 2 | 3,076,147 | 4,139,062 | 3,886,139 | 2,986,894 | 2,787,879 |
| 361426 | MANCHESTER-HARTLAND | A | 1,204,100 | 1,162,530 | 1,160,274 | 1,023,689 | 899,573 |
| 361427 | MANKATO-HICKORYTECH | A | 81,544,726 | 75,362,392 | 68,884,219 | 65,633,848 | 61,156,957 |
| 361430 | MELROSE TEL CO | A | 20,227,956 | 18,098,449 | 16,744,774 | 15,467,571 | 13,646,574 |
| 361431 | MIDWEST TEL CO | A | 6,994,712 | 6,019,042 | 5,804,462 | 4,745,013 | 4,408,500 |
| 361433 | MID STATE TEL CO | 2 | 11,273,865 | 12,387,020 | 13,861,730 | 12,248,129 | 14,197,589 |
| 361437 | MINNESOTA LAKE TEL | 2 | 1,260,660 | 1,125,480 | 781,151 | 773,498 | 826,297 |
| 361439 | MINNESOTA VALLEY TEL | A | 1,914,965 | 1,714,482 | 1,274,749 | 1,210,145 | 1,176,627 |
| 361440 | CANNON VLY TELECOM | A | 4,812,205 | 4,304,544 | 4,075,804 | 3,922,753 | 3,597,212 |
| 361442 | NEW ULM TELECOM, INC | 2 | 23,983,432 | 22,283,832 | 19,810,240 | 16,961,941 | 18,290,849 |
| 361443 | LORETEL SYSTEMS, INC | A | 33,112,166 | 31,782,395 | 28,532,605 | 24,873,376 | 22,483,028 |
| 361445 | CENTURYTEL-MINNESOTA | 2 | 74,541,931 | 72,426,771 | 64,774,965 | 55,659,041 | 52,163,001 |
| 361448 | OSAKIS TEL CO | A | 4,767,912 | 4,317,531 | 3,927,721 | 3,099,243 | 2,961,558 |
| 361450 | PARK REGION MUTUAL | A | 12,058,391 | 12,324,343 | 12,174,969 | 10,089,079 | 11,086,187 |
| 361451 | PAUL BUNYAN RURAL | 2 | 25,033,598 | 25,547,174 | 23,077,236 | 20,208,519 | 19,986,666 |
| 361453 | PEOPLES TEL CO - MN | 2 | 4,756,975 | 4,949,468 | 4,769,620 | 4,015,842 | 4,125,167 |
| 361454 | PINE ISLAND TEL CO | 2 | 7,106,714 | 6,868,032 | 6,328,143 | 5,755,224 | 5,482,277 |
| 361456 | EMBARQ MINNESOTA | 2 | 456,363,735 | 426,764,619 | 386,935,059 | 356,486,979 | 320,739,087 |
| 361472 | REDWOOD COUNTY TEL | A | 12,328,749 | 12,374,411 | 10,582,224 | 14,767,370 | 12,307,070 |
| 361474 | ROTHSAY TEL CO, INC | A | 1,272,920 | 1,243,044 | 1,051,162 | 855,070 | 727,630 |
| 361475 | RUNESTONE TEL ASSN | A | 8,302,413 | 8,084,308 | 7,610,221 | 7,090,370 | 6,342,101 |
| 361476 | SACRED HEART TEL CO | A | 1,104,463 | 1,014,770 | 857,809 | 668,284 | 574,717 |
| 361479 | SCOTT RICE -INTEGRA | A | 43,267,956 | 44,574,271 | 42,464,246 | 36,626,144 | 33,508,281 |
| 361482 | SHERBURNE CTY RURAL | 2 | 29,664,743 | 28,182,337 | 27,394,959 | 31,132,110 | 25,990,645 |
| 361483 | SLEEPY EYE TEL CO | 2 | 13,962,262 | 13,709,287 | 12,401,218 | 10,049,721 | 8,898,989 |

**Table 8.3
Total ILEC Interstate Access Minutes by Study Area**

| Study Area ID Code | Study Area Name | Type | 2004 | 2005 | 2006 | 2007 | 2008 |
|--------------------|----------------------|------|---------------|---------------|---------------|---------------|---------------|
| | MINNESOTA Cont. | | | | | | |
| 361485 | SPRING GROVE COMM. | A | 3,355,403 | 3,378,493 | 2,945,707 | 3,107,875 | 2,938,604 |
| 361487 | STARBUCK TEL CO | A | 3,224,690 | 3,132,231 | 2,983,649 | 2,364,553 | 2,070,754 |
| 361491 | TWIN VALLEY-ULEN TEL | 2 | 8,594,034 | 10,001,069 | 10,054,578 | 8,438,968 | 7,480,092 |
| 361494 | UPSALA COOP TEL ASSN | A | 2,154,176 | 2,142,726 | 1,981,776 | 1,546,569 | 1,543,983 |
| 361495 | VALLEY TEL CO - MN | A | 5,448,440 | 5,481,975 | 5,889,960 | 3,757,915 | 5,598,833 |
| 361499 | CROSSLAKE TEL CO | A | 4,891,400 | 4,149,234 | 3,905,639 | 3,671,335 | 3,184,691 |
| 361500 | NORTHERN TEL CO - MN | A | 84,688 | 117,686 | 156,470 | 85,108 | 81,043 |
| 361501 | WEST CENTRAL TEL | 2 | 9,485,170 | 9,768,575 | 9,664,941 | 8,215,910 | 7,966,940 |
| 361502 | WESTERN TEL CO | A | 4,532,914 | 4,648,683 | 4,516,086 | 3,821,603 | 3,844,945 |
| 361505 | WIKSTROM TEL CO, INC | A | 13,683,893 | 14,474,403 | 14,539,132 | 13,424,932 | 11,614,305 |
| 361507 | WINSTED TEL CO | A | 2,826,688 | 2,898,856 | 3,507,123 | 2,875,323 | 2,805,642 |
| 361508 | WINTHROP TEL CO | A | 2,845,870 | 2,564,685 | 1,879,200 | 1,577,941 | 1,504,971 |
| 361510 | WOODSTOCK TEL CO | 2 | 3,075,895 | 2,416,735 | 1,988,558 | 1,954,900 | 2,011,865 |
| 361512 | WOLVERTON TEL CO | A | 438,743 | 443,928 | 403,352 | 324,497 | 334,173 |
| 361515 | ZUMBROTA TEL CO | A | 4,688,507 | 4,457,753 | 4,159,360 | 3,560,068 | 3,315,419 |
| 361654 | INTERSTATE TELECOMM. | A | 4,803,077 | 4,547,468 | 4,717,306 | 5,026,327 | 5,239,532 |
| 365142 | QWEST CORP-MN | 1 | 4,483,683,407 | 4,153,980,006 | 3,839,025,895 | 3,423,344,389 | 3,132,207,319 |
| 367123 | CITIZENS-FRONTIER-MN | 1 | 8,711,473 | 6,026,299 | 5,306,088 | 4,513,882 | 4,593,884 |
| | MISSISSIPPI Total | | 4,172,539,148 | 4,023,908,923 | 3,786,007,343 | 3,499,905,255 | 3,229,366,475 |
| 280446 | BAY SPRINGS TEL CO | 2 | 34,685,124 | 36,001,373 | 29,551,148 | 25,618,512 | 22,562,653 |
| 280447 | BRUCE TEL CO - MS | 2 | 9,550,003 | 7,844,827 | 8,626,141 | 11,044,571 | 10,378,463 |
| 280448 | CALHOUN CITY TEL CO | 2 | 8,342,350 | 9,196,760 | 9,402,158 | 8,489,456 | 7,681,662 |
| 280451 | DECATUR TEL CO -MS | A | 4,369,173 | 4,401,279 | 3,720,340 | 2,975,876 | 2,808,908 |
| 280452 | DELTA TEL CO | 2 | 14,503,598 | 15,529,938 | 15,249,646 | 15,236,198 | 15,204,506 |
| 280453 | WINDSTREAM MS | 2 | 34,780,621 | 36,090,351 | 31,638,227 | 27,715,258 | 27,319,998 |
| 280454 | FRANKLIN TEL CO - MS | 2 | 25,289,309 | 27,568,554 | 26,656,956 | 24,087,706 | 23,487,977 |
| 280455 | FULTON TEL CO | 2 | 21,341,404 | 20,738,478 | 17,380,716 | 14,930,786 | 12,872,575 |
| 280456 | GEORGETOWN TEL CO | 2 | 1,348,608 | 1,508,248 | 1,286,985 | 1,352,288 | 1,131,318 |
| 280457 | LAKESIDE TEL. CO. | 2 | 1,395,680 | 1,255,851 | 1,120,762 | 936,044 | 776,438 |
| 280458 | CENTURYTEL - N. MISS | 2 | 91,050,140 | 86,578,536 | 83,568,677 | 78,733,835 | 71,541,534 |
| 280460 | FRONTIER-MISSISSIPPI | A | 17,159,105 | 15,471,512 | 12,938,929 | 12,347,332 | 11,995,101 |
| 280461 | NOXAPATER TEL CO | 2 | 3,118,731 | 3,355,426 | 2,813,239 | 2,254,399 | 1,871,728 |
| 280462 | MOUND BAYOU TEL & CO | 2 | 6,307,137 | 5,908,850 | 4,773,290 | 4,009,649 | 3,708,724 |
| 280466 | SLEDGE TEL CO | 2 | 2,670,075 | 2,521,720 | 2,204,041 | 1,910,281 | 1,539,496 |
| 280467 | SMITHVILLE TEL CO | A | 2,539,934 | 2,323,717 | 1,935,175 | 1,422,893 | 1,251,786 |
| 283301 | SOUTHEAST MS TEL CO | 2 | 15,521,875 | 16,128,240 | 14,340,657 | 12,260,513 | 11,212,513 |
| 285184 | SO CENTRAL BELL-MS | 1 | 3,876,492,795 | 3,729,447,617 | 3,516,914,588 | 3,252,779,865 | 3,000,555,862 |
| 287449 | MYRTLE TEL CO | A | 2,073,486 | 2,037,646 | 1,885,668 | 1,799,793 | 1,465,233 |
| | MISSOURI Total | | 8,829,893,684 | 8,259,543,975 | 7,881,624,395 | 7,292,844,873 | 6,673,125,548 |
| 420463 | BPS TEL. CO. | 2 | 15,091,924 | 14,850,259 | 14,071,203 | 12,469,324 | 11,087,148 |
| 421151 | SPECTRA COMM. GROUP | 2 | 325,044,364 | 334,773,133 | 307,033,033 | 269,532,105 | 255,640,604 |
| 421206 | IAMO TEL CO - MO | A | 3,813,577 | 3,672,536 | 3,399,595 | 3,110,760 | 2,927,941 |
| 421472 | FAIRPOINT MISSOURI | 2 | 18,996,871 | 20,828,261 | 19,294,502 | 15,312,475 | 14,140,519 |
| 421759 | CRAW-KAN TEL COOP-MO | A | 10,149,810 | 9,615,102 | 9,363,378 | 8,952,101 | 7,936,857 |
| 421807 | MOKAN DIAL INC-MO | 2 | 2,568,253 | 2,505,221 | 2,588,287 | 2,909,928 | 2,957,750 |
| 421860 | ALMA COMM. CO. | 2 | 1,098,713 | 1,171,996 | 936,651 | 1,188,737 | 498,520 |
| 421864 | CHARITON VALLEY TEL | 2 | 22,782,950 | 21,175,771 | 21,011,041 | 19,314,067 | 15,993,979 |
| 421865 | CITIZENS TEL CO - MO | 2 | 8,127,031 | 7,557,426 | 6,554,034 | 5,656,396 | 5,292,021 |
| 421866 | OZARK TEL. CO. | 2 | 14,108,589 | 15,457,589 | 16,058,421 | 16,010,184 | 16,734,868 |
| 421874 | ELLINGTON TEL CO | 2 | 6,586,951 | 6,742,287 | 4,685,730 | 4,200,998 | 3,834,495 |
| 421876 | FARBER TEL CO | A | 569,551 | 557,297 | 377,112 | 302,754 | 278,404 |
| 421882 | FIDELITY TEL CO | 2 | 41,342,631 | 35,373,751 | 31,988,681 | 28,184,482 | 25,169,398 |
| 421885 | WINDSTREAM MO | 2 | 207,094,623 | 213,686,247 | 209,774,984 | 184,041,872 | 159,329,493 |
| 421886 | GOODMAN TEL CO | 2 | 8,418,528 | 8,443,121 | 7,888,584 | 8,027,456 | 7,749,610 |
| 421887 | GRANBY TEL CO - MO | 2 | 8,400,029 | 7,585,043 | 6,654,960 | 6,600,287 | 4,625,960 |
| 421888 | GRAND RIVER MUT-MO | 2 | 42,921,171 | 42,044,299 | 40,959,594 | 35,187,975 | 32,280,921 |
| 421890 | GREEN HILLS TEL CORP | 2 | 10,290,351 | 11,143,066 | 10,852,651 | 9,188,116 | 8,524,015 |
| 421893 | CHOCTAW TELEPHONE CO | A | 1,587,096 | 1,501,220 | 1,430,857 | 1,150,265 | 897,176 |
| 421900 | KLM TEL CO | A | 3,670,307 | 3,636,307 | 3,379,095 | 3,471,057 | 3,556,448 |
| 421901 | KINGDOM TELEPHONE CO | 2 | 13,870,604 | 14,900,194 | 11,463,209 | 9,161,344 | 8,726,663 |
| 421908 | LE-RU TELEPHONE CO | 2 | 8,209,425 | 8,623,712 | 9,147,783 | 8,808,981 | 7,275,896 |
| 421912 | MCDONALD COUNTY TEL | 2 | 16,778,372 | 17,721,262 | 16,670,803 | 15,225,275 | 13,413,853 |
| 421914 | MARK TWAIN RURAL TEL | 2 | 12,483,175 | 12,757,142 | 11,793,857 | 10,687,616 | 11,273,218 |
| 421917 | MID-MISSOURI TEL CO | 2 | 8,308,578 | 8,263,535 | 7,831,435 | 8,131,883 | 8,252,563 |
| 421920 | MILLER TEL CO - MO | 2 | 2,509,408 | 2,334,475 | 2,278,458 | 1,935,399 | 1,295,501 |

**Table 8.3
Total ILEC Interstate Access Minutes by Study Area**

| Study Area ID Code | Study Area Name | Type | 2004 | 2005 | 2006 | 2007 | 2008 |
|--------------------|----------------------|------|---------------|---------------|---------------|---------------|---------------|
| | MISSOURI Cont. | | | | | | |
| 421927 | NEW FLORENCE TEL CO | 2 | 1,324,607 | 1,554,231 | 1,004,548 | 1,208,373 | 742,956 |
| 421928 | NEW LONDON TEL CO | 2 | 1,544,370 | 1,755,222 | 1,544,069 | 1,403,781 | 1,296,732 |
| 421929 | HOLWAY TEL CO | 2 | 1,409,311 | 1,621,667 | 1,706,528 | 1,398,981 | 1,021,453 |
| 421931 | NE MISSOURI RURAL | 2 | 21,233,878 | 20,490,914 | 19,259,086 | 18,091,525 | 16,943,387 |
| 421932 | LATHROP TEL COMPANY | A | 3,490,281 | 3,705,897 | 3,243,315 | 3,215,058 | 3,381,450 |
| 421934 | ORCHARD FARM TEL CO | 2 | 837,794 | 885,923 | 898,337 | 866,828 | 783,004 |
| 421935 | OREGON FARMERS MUT | 2 | 2,815,734 | 2,871,482 | 2,481,361 | 2,030,895 | 1,837,086 |
| 421936 | PEACE VALLEY TEL CO | A | 1,983,291 | 1,919,211 | 1,747,455 | 1,464,588 | 1,399,889 |
| 421942 | ROCK PORT TEL CO | A | 5,839,286 | 6,057,864 | 5,485,483 | 5,396,062 | 4,854,154 |
| 421945 | SENECA TEL CO | 2 | 13,104,081 | 13,302,697 | 11,259,663 | 11,055,483 | 11,033,672 |
| 421949 | STEELVILLE TEL EXCH | 2 | 10,318,108 | 11,148,520 | 10,916,629 | 9,146,178 | 9,768,985 |
| 421951 | STOUTLAND TEL CO | 2 | 7,549,936 | 9,495,096 | 20,320,049 | 3,739,809 | 3,631,780 |
| 421957 | EMBARQ MISSOURI | 2 | 679,503,809 | 638,289,725 | 570,370,225 | 516,893,052 | 466,141,801 |
| 425213 | SOUTHWESTERN BELL-MO | 1 | 6,268,014,166 | 5,736,975,169 | 5,523,600,516 | 5,177,738,608 | 4,711,574,287 |
| 429784 | CENTURYTEL-MO CEN | 1 | 251,245,051 | 244,829,594 | 230,375,033 | 207,031,592 | 194,450,899 |
| 429785 | CENTURYTEL-MO BELLE | 1 | 10,472,390 | 10,078,334 | 8,630,868 | 6,623,105 | 6,608,751 |
| 429786 | CENTURYTEL-MO SOUTH | 1 | 77,064,152 | 75,950,711 | 70,847,668 | 65,972,320 | 67,029,064 |
| 429787 | CENTURYTEL-MO SW | 1 | 657,320,557 | 651,691,466 | 620,445,624 | 571,476,798 | 540,932,377 |
| | MONTANA Total | | 1,847,497,675 | 1,731,697,698 | 1,498,800,654 | 1,361,590,084 | 1,243,677,500 |
| 482235 | BLACKFOOT TEL - BTC | 2 | 34,340,161 | 31,086,680 | 28,286,284 | 25,970,849 | 24,584,686 |
| 482241 | HOT SPRINGS TEL CO | 2 | 3,598,807 | 3,160,693 | 3,111,087 | 3,206,470 | 3,150,729 |
| 482242 | INTERBEL TEL COOP | 2 | 10,921,493 | 11,324,663 | 11,353,477 | 10,444,786 | 10,314,272 |
| 482244 | LINCOLN TEL CO INC | 2 | 4,697,068 | 5,026,667 | 4,890,337 | 4,621,265 | 3,553,939 |
| 482246 | MID-RIVERS TEL COOP | 2 | 42,333,834 | 43,601,482 | 42,960,597 | 40,461,927 | 41,110,616 |
| 482247 | NEMONT TEL COOP-MT | 2 | 46,713,243 | 43,567,969 | 39,841,324 | 40,933,495 | 40,105,001 |
| 482248 | NORTHERN TEL COOP | 2 | 5,526,199 | 5,806,903 | 5,561,931 | 5,754,322 | 5,507,116 |
| 482249 | CENTURYTEL-MONTANA | 2 | 242,956,346 | 233,764,641 | 216,763,973 | 189,593,979 | 165,960,624 |
| 482250 | PROJECT TEL CO | 2 | 19,921,187 | 20,698,125 | 19,925,695 | 17,427,000 | 16,256,403 |
| 482251 | RANGE TEL COOP-MT | 2 | 18,237,108 | 20,590,040 | 17,568,077 | 16,851,547 | 16,029,037 |
| 482252 | RONAN TEL CO | A | 13,834,292 | 11,245,288 | 10,314,296 | 9,555,405 | 8,902,348 |
| 482254 | SOUTHERN MONTANA TEL | 2 | 3,877,537 | 3,890,829 | 3,809,763 | 3,596,698 | 3,622,713 |
| 482255 | 3-RIVERS TEL COOP | 2 | 68,366,796 | 70,032,819 | 67,242,673 | 61,041,778 | 55,024,660 |
| 482257 | TRIANGLE TEL COOP | 2 | 36,908,763 | 35,693,202 | 35,411,412 | 35,912,890 | 32,182,034 |
| 483308 | BLACKFOOT TEL - CFT | 2 | 46,996,133 | 43,142,129 | 40,498,272 | 38,369,481 | 36,569,899 |
| 483310 | CENTRAL MONTANA | 2 | 26,606,377 | 25,275,843 | 23,636,740 | 23,426,296 | 21,965,772 |
| 484322 | CITIZENS-FRONTIER-MT | 2 | 34,275,047 | 34,881,253 | 33,123,568 | 31,304,563 | 32,058,349 |
| 485104 | QWEST CORP-MT | 1 | 1,187,387,284 | 1,088,908,472 | 894,501,148 | 803,117,333 | 726,779,302 |
| | NEBRASKA Total | | 2,367,370,358 | 2,192,324,558 | 2,106,722,364 | 1,928,690,943 | 1,795,599,482 |
| 371128 | CITIZENS-FRONTIER-NE | 2 | 126,858,119 | 114,374,411 | 107,171,803 | 99,015,460 | 97,027,534 |
| 371516 | ARAPAHOE TEL CO | 2 | 6,226,023 | 6,811,550 | 6,484,775 | 6,037,358 | 5,589,556 |
| 371517 | ARLINGTON TEL CO | 2 | 2,249,676 | 2,334,236 | 2,132,413 | 1,874,615 | 1,702,538 |
| 371518 | ELSIE COMM., INC. | 2 | 684,010 | 725,849 | 648,405 | 560,220 | 548,679 |
| 371524 | THE BLAIR TEL CO | 2 | 23,685,841 | 24,153,892 | 21,358,517 | 20,696,945 | 21,637,993 |
| 371525 | THREE RIVER TELCO | 2 | 3,813,000 | 4,071,167 | 4,276,019 | 3,966,683 | 3,696,525 |
| 371526 | CAMBRIDGE TEL CO -NE | 2 | 3,774,976 | 4,102,595 | 3,832,533 | 3,466,677 | 2,709,674 |
| 371530 | CONSOLIDATED TELCO | A | 6,100,094 | 5,476,136 | 5,641,938 | 5,130,968 | 4,154,945 |
| 371531 | CLARKS TELECOM CO. | 2 | 2,214,054 | 2,108,245 | 1,913,681 | 1,461,187 | 1,266,171 |
| 371532 | CONSOLIDATED TEL CO | 2 | 7,823,347 | 8,435,447 | 8,990,691 | 8,078,811 | 7,314,910 |
| 371534 | COZAD TEL CO | 2 | 6,378,220 | 6,167,858 | 5,559,935 | 4,736,737 | 4,162,603 |
| 371536 | CURTIS TEL CO | 2 | 2,365,031 | 2,537,104 | 2,481,036 | 2,229,437 | 1,786,482 |
| 371537 | DALTON TEL CO, INC | 2 | 10,475,782 | 13,383,345 | 16,758,620 | 14,051,842 | 3,559,589 |
| 371540 | DILLER TEL CO | 2 | 2,404,183 | 2,345,699 | 2,197,819 | 2,023,399 | 1,831,926 |
| 371542 | EASTERN NEBRASKA TEL | 2 | 9,312,649 | 9,814,175 | 11,691,456 | 11,204,987 | 10,198,045 |
| 371553 | GLENWOOD TEL MEMBER | 2 | 4,927,706 | 10,551,476 | 57,749,150 | 44,476,817 | 3,653,695 |
| 371555 | HAMILTON TEL CO | A | 20,269,676 | 21,490,197 | 27,437,799 | 23,080,210 | 16,857,931 |
| 371556 | HARTINGTON TEL CO | 2 | 12,717,810 | 10,843,437 | 10,784,859 | 4,426,531 | 3,338,826 |
| 371557 | HARTMAN TEL EXCH INC | 2 | 1,817,660 | 1,928,148 | 1,998,822 | 1,846,191 | 1,610,386 |
| 371558 | HEMINGFORD COOP TEL | 2 | 2,665,903 | 2,715,876 | 2,790,129 | 2,554,722 | 2,206,501 |
| 371559 | HENDERSON CO-OP TEL | 2 | 2,571,001 | 2,523,287 | 2,265,228 | 2,011,395 | 1,779,769 |
| 371561 | HERSHEY COOP TEL CO | 2 | 2,153,845 | 2,037,847 | 1,803,344 | 1,543,796 | 1,365,000 |
| 371562 | CONSOLIDATED TELECOM | A | 3,457,739 | 3,325,778 | 3,123,989 | 2,853,548 | 2,395,034 |
| 371563 | HOOPER TEL CO | A | 2,484,259 | 2,440,627 | 2,386,966 | 2,225,543 | 2,169,007 |
| 371565 | K & M TEL CO, INC | 2 | 1,727,263 | 1,864,184 | 2,122,425 | 1,803,979 | 1,882,674 |
| 371567 | KEYSTONE-ARTHUR TEL | 2 | 1,883,009 | 1,976,357 | 1,885,507 | 1,598,049 | 1,287,009 |
| 371568 | WINDSTREAM NE | 1 | 688,591,815 | 646,871,100 | 580,940,723 | 511,216,867 | 481,645,110 |

**Table 8.3
Total ILEC Interstate Access Minutes by Study Area**

| Study Area ID Code | Study Area Name | Type | 2004 | 2005 | 2006 | 2007 | 2008 |
|--------------------|----------------------|------|----------------|----------------|----------------|----------------|----------------|
| | NEBRASKA Cont. | | | | | | |
| 371574 | NEBRASKA CENTRAL TEL | 2 | 28,207,957 | 26,656,598 | 23,011,905 | 22,080,842 | 15,599,622 |
| 371576 | NORTHEAST NEBRASKA | 2 | 20,284,630 | 21,008,551 | 20,811,515 | 18,964,696 | 17,435,952 |
| 371577 | GREAT PLAINS COMMUN | 2 | 82,472,979 | 79,533,992 | 77,276,184 | 81,758,137 | 74,241,003 |
| 371581 | PIERCE TEL CO | A | 3,875,681 | 3,756,510 | 3,379,901 | 2,913,477 | 2,654,706 |
| 371582 | PLAINVIEW TEL CO | 2 | 2,690,060 | 2,694,524 | 2,720,468 | 2,616,482 | 2,249,001 |
| 371586 | ROCK COUNTY TEL CO | 2 | 2,152,747 | 2,012,051 | 2,364,188 | 2,296,340 | 2,103,096 |
| 371590 | SODTOWN TEL CO | A | 193,197 | 180,305 | 195,824 | 170,600 | 167,324 |
| 371591 | SE NEBRASKA COMM INC | 2 | 13,400,373 | 13,684,149 | 13,477,252 | 12,906,600 | 11,509,418 |
| 371592 | STANTON TELECOM INC. | 2 | 2,644,203 | 2,620,342 | 2,650,755 | 2,346,094 | 2,285,745 |
| 371595 | UTC OF THE WEST-NE | 2 | 101,139,063 | 95,990,765 | 85,680,819 | 74,859,657 | 68,253,048 |
| 371597 | WAUNETA TEL CO | 2 | 1,657,080 | 1,737,093 | 1,710,955 | 1,408,762 | 1,229,529 |
| 372455 | BENKELMAN TEL CO | 2 | 3,159,414 | 3,298,518 | 3,021,424 | 2,852,087 | 2,527,730 |
| 375143 | QWEST CORP-NE | 1 | 1,145,860,283 | 1,023,741,137 | 973,992,592 | 919,344,195 | 907,965,196 |
| | NEVADA Total | | 5,939,822,929 | 5,075,081,688 | 4,728,762,102 | 4,129,932,609 | 3,474,195,935 |
| 552220 | FILER MUTUAL TEL -NV | 2 | 3,503,540 | 3,357,945 | 3,054,483 | 2,697,893 | 2,256,231 |
| 552223 | CENTURYTEL-GEM ST-NV | 2 | 2,266,990 | 2,321,600 | 2,266,562 | 2,101,125 | 2,148,826 |
| 552233 | RURAL TEL CO - NV | 2 | 3,962,536 | 3,980,073 | 3,852,488 | 3,968,886 | 3,875,931 |
| 552284 | BEEHIVE TEL CO - NV | 2 | 114,525,862 | 163,137,350 | 210,043,211 | 144,125,785 | 9,754,246 |
| 552302 | VERIZON CALIF-NV | 1 | 163,684,066 | 150,649,216 | 147,503,512 | 141,816,681 | 125,290,384 |
| 552348 | CENTEL OF NV | 1 | 4,130,611,079 | 3,253,725,388 | 3,002,766,177 | 2,631,105,590 | 2,266,382,859 |
| 552349 | CHURCHILL-CC COMM. | 2 | 57,758,523 | 56,944,500 | 53,859,712 | 51,093,526 | 46,944,231 |
| 552351 | LINCOLN CTY TEL SYS | 2 | 9,615,724 | 11,421,693 | 11,155,001 | 8,294,105 | 6,496,483 |
| 552353 | MOAPA VALLEY TEL CO. | 2 | 11,251,162 | 10,684,841 | 11,435,688 | 10,755,884 | 9,658,359 |
| 552356 | RIO VIRGIN TEL CO | 2 | 37,737,220 | 45,775,618 | 45,488,852 | 42,864,750 | 39,100,183 |
| 553304 | HUMBOLDT TEL CO | 2 | 5,198,515 | 5,283,678 | 4,400,336 | 4,078,286 | 3,537,214 |
| 554431 | CITIZENS-FRONTIER-NV | 2 | 98,111,462 | 99,379,887 | 88,780,013 | 80,082,673 | 78,561,884 |
| 554432 | CITIZENS-FRONTIER-NV | 2 | 7,364,472 | 7,647,119 | 6,640,771 | 6,226,727 | 5,849,143 |
| 555173 | NEVADA BELL | 1 | 1,294,231,778 | 1,260,772,780 | 1,137,515,296 | 1,000,720,698 | 874,339,961 |
| | NEW HAMPSHIRE Total | | 2,526,630,261 | 2,316,194,523 | 2,156,710,480 | 1,915,989,850 | 1,648,564,913 |
| 120038 | BRETTON WOODS TEL CO | 2 | 2,818,717 | 2,787,462 | 1,999,282 | 1,753,763 | 1,340,819 |
| 120039 | GRANITE STATE TEL | 2 | 38,425,369 | 37,287,677 | 32,921,545 | 28,089,873 | 25,486,325 |
| 120042 | DIXVILLE TEL CO | A | 791,565 | 846,105 | 773,961 | 582,657 | 510,617 |
| 120043 | DUNBARTON TEL CO | A | 6,720,152 | 6,208,907 | 5,583,832 | 4,786,881 | 4,153,524 |
| 120045 | KEARSARGE TEL CO | 2 | 39,479,686 | 42,261,048 | 44,245,278 | 30,770,578 | 29,661,608 |
| 120047 | MERRIMACK COUNTY TEL | 2 | 22,296,255 | 22,855,160 | 23,736,761 | 24,236,927 | 24,255,540 |
| 120049 | UNION TEL CO | 2 | 23,665,373 | 22,763,639 | 21,310,430 | 19,542,278 | 18,612,909 |
| 120050 | WILTON TEL CO - NH | 2 | 10,456,673 | 10,704,459 | 11,178,554 | 11,279,395 | 10,523,696 |
| 123321 | MCTA, INC. | 2 | 41,910,179 | 41,564,280 | 41,277,826 | 40,210,771 | 38,563,972 |
| 125113 | NET DBA FAIRPOINT-NH | 1 | 2,340,066,292 | 2,128,915,786 | 1,973,683,011 | 1,754,736,727 | 1,495,455,903 |
| | NEW JERSEY Total | | 15,633,816,307 | 14,430,104,232 | 13,303,285,997 | 12,478,450,357 | 10,742,379,889 |
| 160135 | WARWICK VALLEY-NJ | 2 | 27,286,572 | 24,006,379 | 20,405,889 | 18,895,037 | 16,329,057 |
| 160138 | UNITED TEL - NJ, INC | 1 | 678,810,760 | 648,868,151 | 577,926,957 | 530,363,600 | 478,843,679 |
| 165120 | VERIZON NEW JERSEY | 1 | 14,927,718,975 | 13,757,229,702 | 12,704,953,151 | 11,929,191,720 | 10,247,207,153 |
| | NEW MEXICO Total | | 3,214,939,796 | 2,980,425,558 | 2,809,099,257 | 2,571,265,597 | 2,304,854,206 |
| 491164 | WINDSTREAM SW-NM#1 | 2 | 156,136,313 | 142,491,544 | 134,852,883 | 121,044,170 | 113,017,199 |
| 491193 | WINDSTREAM SW-NM#2 | 2 | 156,403,177 | 140,429,808 | 130,672,409 | 113,423,952 | 103,242,843 |
| 491231 | MESCALERO APACHE | 2 | 1,825,565 | 2,307,131 | 1,714,348 | 1,251,043 | 9,994,920 |
| 492066 | DELL TEL CO-OP - NM | 2 | 1,803,378 | 1,708,547 | 1,749,649 | 1,554,490 | 1,659,752 |
| 492176 | VALLEY TEL COOP - NM | 2 | 6,000,689 | 6,102,307 | 6,030,773 | 5,764,880 | 4,269,500 |
| 492259 | BACA VALLEY TEL CO | 2 | 3,652,423 | 3,729,493 | 3,164,851 | 2,955,241 | 2,462,552 |
| 492262 | ENMR TEL COOP INC-NM | 2 | 46,364,311 | 42,255,041 | 40,986,503 | 35,039,289 | 31,054,963 |
| 492263 | LA JICARITA RURAL | 2 | 10,950,830 | 10,443,944 | 8,231,493 | 7,153,482 | 6,905,536 |
| 492264 | LEACO RURAL TEL COOP | 2 | 10,117,245 | 8,720,622 | 7,609,536 | 6,460,231 | 5,755,694 |
| 492265 | TULAROSA BASIN TEL. | 2 | 17,574,777 | 17,007,746 | 15,256,942 | 14,102,378 | 13,053,387 |
| 492268 | WESTERN NEW MEXICO | 2 | 34,091,834 | 32,572,721 | 31,629,013 | 29,874,126 | 28,085,225 |
| 492270 | PENASCO VALLEY TEL | 2 | 14,232,866 | 12,896,749 | 12,067,933 | 10,742,089 | 10,054,222 |
| 492272 | ROOSEVELT CNTY RURAL | 2 | 6,661,988 | 6,175,744 | 4,422,424 | 5,435,216 | 5,370,184 |
| 492274 | CENTURYTEL SW-NM | 2 | 21,359,346 | 20,785,198 | 19,066,371 | 15,819,233 | 14,275,170 |
| 493403 | SACRED WIND | 2 | 0 | 0 | 223,696 | 5,905,700 | 4,768,173 |
| 494449 | NAVAJO-NM-FRONTIER | 2 | 36,245,005 | 30,363,608 | 26,282,142 | 20,933,707 | 18,351,019 |
| 495105 | QWEST CORP-NM | 1 | 2,691,520,049 | 2,502,435,355 | 2,365,138,291 | 2,173,806,370 | 1,932,533,867 |

Table 8.3
Total ILEC Interstate Access Minutes by Study Area

| Study Area ID Code | Study Area Name | Type | 2004 | 2005 | 2006 | 2007 | 2008 |
|--------------------|-----------------------------|------|-----------------------|-----------------------|-----------------------|-----------------------|-----------------------|
| | NEW YORK Total | | 23,318,375,682 | 21,836,943,428 | 20,565,706,418 | 19,368,631,531 | 17,183,999,668 |
| 150071 | ARMSTRONG TEL CO-NY | 2 | 10,512,556 | 10,337,129 | 9,783,086 | 9,136,030 | 8,534,298 |
| 150072 | FRONTIER-AUSABLE VAL | 2 | 21,886,051 | 18,855,951 | 15,635,358 | 15,279,375 | 13,959,895 |
| 150073 | BERKSHIRE TEL CORP | 2 | 16,590,128 | 17,050,773 | 16,310,204 | 13,582,406 | 10,440,577 |
| 150076 | CASSADAGA TEL CORP | A | 3,308,944 | 3,012,792 | 2,602,518 | 2,211,931 | 1,744,759 |
| 150077 | CHAMPLAIN TEL CO | 2 | 20,279,245 | 20,630,859 | 20,148,096 | 20,240,973 | 18,923,054 |
| 150078 | CHAUTAUQUA & ERIE | 2 | 32,543,546 | 30,062,678 | 26,662,734 | 24,918,811 | 21,329,199 |
| 150079 | CHAZY & WESTPORT | 2 | 10,313,077 | 10,010,417 | 9,469,812 | 9,140,980 | 7,746,316 |
| 150081 | CITIZENS HAMMOND NY | 2 | 3,351,197 | 3,689,570 | 3,287,062 | 2,901,101 | 2,723,911 |
| 150084 | TACONIC TEL CORP | 2 | 84,824,462 | 83,274,178 | 80,214,636 | 72,696,076 | 69,530,845 |
| 150085 | CROWN POINT TEL CORP | 2 | 3,212,955 | 3,101,856 | 3,097,620 | 2,856,087 | 2,442,929 |
| 150088 | DELHI TEL CO | 2 | 12,789,490 | 12,167,019 | 10,905,215 | 9,673,307 | 9,212,848 |
| 150089 | DEPOSIT TEL CO | 2 | 21,185,450 | 21,041,375 | 23,229,668 | 20,164,893 | 19,143,432 |
| 150091 | DUNKIRK & FREDONIA | 2 | 19,470,291 | 15,812,062 | 13,717,749 | 11,043,825 | 9,766,239 |
| 150092 | EDWARDS TEL CO | 2 | 3,748,469 | 4,344,330 | 5,012,728 | 4,998,781 | 4,372,154 |
| 150093 | EMPIRE TEL CORP | 2 | 18,755,847 | 18,828,762 | 16,489,559 | 14,771,586 | 13,063,964 |
| 150095 | FISHERS ISLAND TEL | 2 | 2,785,129 | 2,569,513 | 2,405,640 | 2,478,405 | 1,751,938 |
| 150097 | GERMANTOWN TEL CO | 2 | 7,479,123 | 7,690,143 | 7,104,653 | 5,748,011 | 4,809,452 |
| 150099 | HANCOCK TEL CO | 2 | 5,819,522 | 5,366,044 | 4,843,937 | 4,391,460 | 4,213,922 |
| 150100 | FRONTIER COMM OF NY | 2 | 246,481,192 | 231,884,498 | 199,249,570 | 203,385,904 | 170,774,970 |
| 150104 | MARGARETVILLE TEL CO | 2 | 10,594,330 | 12,218,455 | 12,031,776 | 9,815,945 | 6,676,108 |
| 150105 | MIDDLEBURGH TEL CO | 2 | 15,011,709 | 15,568,928 | 13,844,004 | 12,629,901 | 11,485,826 |
| 150106 | WINDSTREAM NY-FULTON | 2 | 105,249,070 | 95,351,732 | 78,321,233 | 65,939,577 | 57,998,674 |
| 150107 | NEWPORT TEL CO | 2 | 6,598,176 | 7,238,900 | 6,511,706 | 5,889,966 | 5,595,480 |
| 150108 | NICHOLVILLE TEL CO | 2 | 6,590,679 | 6,891,947 | 6,858,890 | 6,168,861 | 5,022,132 |
| 150109 | WINDSTREAM-JAMESTOWN | 2 | 131,282,657 | 123,204,670 | 107,862,520 | 92,247,681 | 85,639,280 |
| 150110 | OGDEN TEL DBA FRNTER | 2 | 43,303,154 | 40,078,669 | 34,862,684 | 28,208,343 | 25,276,064 |
| 150111 | ONEIDA COUNTY RURAL | 2 | 7,085,832 | 7,234,475 | 6,815,923 | 5,857,391 | 4,911,026 |
| 150112 | ONTARIO TEL CO, INC. | 2 | 11,675,050 | 8,421,535 | 7,463,243 | 6,726,416 | 5,709,953 |
| 150113 | WINDSTREAM RED JACKT | 2 | 5,801,240 | 5,342,988 | 3,858,726 | 2,787,939 | 2,449,832 |
| 150114 | ORISKANY FALLS TEL | 2 | 1,061,920 | 1,172,694 | 1,325,612 | 1,293,777 | 1,001,646 |
| 150116 | PATTERSONVILLE TEL | 2 | 2,949,171 | 2,745,911 | 2,519,056 | 2,241,761 | 1,800,562 |
| 150118 | PORT BYRON TEL CO | 2 | 6,029,742 | 5,598,704 | 6,313,294 | 5,996,370 | 5,411,556 |
| 150121 | FRONTIER-ROCHESTER | 1 | 1,159,317,498 | 1,030,003,817 | 912,518,520 | 805,816,210 | 721,321,922 |
| 150122 | FRONTIER-SENECA GORH | 2 | 17,680,993 | 17,710,435 | 17,419,963 | 15,153,384 | 14,368,957 |
| 150125 | STATE TEL CO | A | 22,953,017 | 23,060,955 | 19,597,452 | 16,604,890 | 15,040,273 |
| 150128 | FRONTIER-SYLVAN LAKE | 2 | 80,592,864 | 64,788,037 | 49,799,491 | 42,314,582 | 35,513,765 |
| 150129 | TOWNSHIP TEL CO | 2 | 8,847,923 | 9,253,947 | 10,041,958 | 8,272,952 | 6,732,711 |
| 150131 | TRUMANSBURG TEL CO. | 2 | 18,421,793 | 15,638,681 | 13,830,787 | 12,442,207 | 11,500,701 |
| 150133 | VERNON TEL CO | 2 | 4,746,374 | 4,775,584 | 5,355,288 | 4,641,811 | 4,120,555 |
| 150135 | WARWICK VALLEY-NY | 2 | 75,488,354 | 67,133,331 | 46,520,401 | 38,718,938 | 34,224,032 |
| 154532 | CITIZENS-FRONTIER-NY | 1 | 725,205,508 | 667,686,899 | 602,588,737 | 500,080,154 | 471,299,282 |
| 154533 | CITIZENS-FRONTIER-NY | 1 | 48,666,517 | 43,354,114 | 40,273,391 | 35,462,290 | 34,903,585 |
| 154534 | CITIZENS-FRONTIER-NY | 1 | 79,556,900 | 72,197,224 | 66,531,665 | 61,289,060 | 58,458,742 |
| 155130 | VERIZON NEW YORK | 1 | 20,178,328,537 | 18,970,540,847 | 18,022,470,253 | 17,132,411,183 | 15,163,052,302 |
| | NORTH CAROLINA Total | | 13,503,183,582 | 12,801,931,748 | 11,881,252,713 | 10,907,054,586 | 10,105,174,282 |
| 230468 | ATLANTIC MEMBERSHIP | 2 | 121,302,238 | 119,264,953 | 114,516,670 | 114,778,911 | 114,042,658 |
| 230469 | BARNARDSVILLE TEL CO | 2 | 3,977,818 | 4,137,727 | 4,277,455 | 3,820,548 | 3,574,942 |
| 230470 | CAROLINA TEL & TEL | 1 | 3,648,486,736 | 3,522,077,512 | 3,134,856,342 | 2,796,690,385 | 2,576,173,634 |
| 230471 | CENDEL OF NC | 2 | 681,703,863 | 681,459,668 | 627,754,999 | 576,841,774 | 517,900,395 |
| 230473 | CITIZENS TEL CO | 2 | 66,521,933 | 63,138,284 | 59,062,195 | 55,068,549 | 50,050,834 |
| 230474 | WINDSTREAM CONCORD | 2 | 273,372,248 | 264,651,488 | 250,796,641 | 251,170,280 | 259,809,781 |
| 230476 | WINDSTREAM NC | 2 | 766,698,145 | 750,594,266 | 742,318,322 | 699,015,215 | 646,357,305 |
| 230478 | ELLERBE TEL CO | A | 7,390,096 | 6,309,605 | 5,259,884 | 4,684,669 | 3,907,728 |
| 230479 | VERIZON SOUTH-NC | 1 | 673,322,495 | 603,213,960 | 544,870,702 | 489,066,990 | 381,829,549 |
| 230483 | LEXCOM TELEPHONE CO. | 2 | 73,312,085 | 72,079,983 | 69,400,144 | 67,256,563 | 71,082,640 |
| 230485 | MEBTEL, INC. | 2 | 32,819,029 | 32,410,784 | 41,603,984 | 42,671,872 | 39,708,726 |
| 230491 | N.ST. DBA N. ST.COMM | A | 352,640,672 | 363,715,893 | 378,986,562 | 320,115,993 | 282,353,477 |
| 230494 | PINEVILLE TEL CO | A | 6,667,002 | 6,152,187 | 5,385,225 | 5,036,451 | 5,129,601 |
| 230495 | RANDOLPH TEL CO | A | 8,850,399 | 8,671,537 | 8,194,564 | 7,702,921 | 7,217,693 |
| 230496 | RANDOLPH MEMBERSHIP | A | 16,390,265 | 17,155,098 | 16,604,363 | 15,227,762 | 14,600,933 |
| 230497 | PIEDMONT MEMBERSHIP | A | 6,561,832 | 6,561,725 | 6,687,514 | 5,349,523 | 5,436,347 |
| 230498 | SALUDA MOUNTAIN TEL | 2 | 9,198,549 | 9,134,616 | 9,788,942 | 4,941,562 | 4,676,139 |
| 230500 | SERVICE TEL CO | A | 4,461,645 | 4,575,056 | 4,171,655 | 3,484,414 | 2,907,703 |
| 230501 | SKYLINE MEMBERSHIP | A | 97,780,913 | 95,659,141 | 87,506,858 | 82,345,662 | 76,767,334 |
| 230502 | STAR MEMBERSHIP CORP | 2 | 70,289,273 | 68,845,742 | 52,155,371 | 50,202,151 | 38,430,464 |
| 230503 | SURRY MEMBERSHIP | A | 39,186,733 | 40,811,295 | 36,204,968 | 34,209,115 | 34,711,251 |

**Table 8.3
Total ILEC Interstate Access Minutes by Study Area**

| Study Area ID Code | Study Area Name | Type | 2004 | 2005 | 2006 | 2007 | 2008 |
|--------------------|--------------------------------|------|----------------|----------------|----------------|----------------|----------------|
| | NORTH CAROLINA Cont. | | | | | | |
| 230505 | TRI COUNTY TEL MEMBR | A | 7,644,283 | 7,402,046 | 6,426,786 | 6,206,975 | 5,907,720 |
| 230509 | VERIZON S-NC(CONTEL) | 1 | 466,545,619 | 451,641,429 | 435,536,096 | 410,581,365 | 386,149,280 |
| 230510 | WILKES MEMBERSHIP | 2 | 31,226,470 | 25,815,254 | 25,272,315 | 19,820,527 | 18,632,984 |
| 230511 | YADKIN VALLEY TEL | A | 72,982,953 | 74,525,953 | 69,530,205 | 58,754,207 | 56,642,356 |
| 235193 | SOUTHERN BELL-NC | 1 | 5,963,850,288 | 5,501,926,546 | 5,144,083,951 | 4,782,010,202 | 4,501,172,808 |
| | NORTH DAKOTA Total | | 973,438,129 | 925,274,748 | 827,560,431 | 727,609,477 | 684,297,864 |
| 381447 | NORTH DAKOTA TEL CO | 2 | 46,606,978 | 44,419,147 | 39,724,612 | 36,439,725 | 34,137,179 |
| 381509 | WOLVERTON TEL CO | A | 676,804 | 822,132 | 763,175 | 616,736 | 561,048 |
| 381601 | ABSARAKA COOP TEL CO | A | 78,986 | 81,450 | 71,862 | 63,142 | 67,517 |
| 381604 | BEK COMM. COOP. | 2 | 18,524,317 | 18,739,076 | 17,078,027 | 15,907,005 | 17,101,123 |
| 381607 | CONSOLIDATED TELCOM | 2 | 27,430,642 | 27,923,510 | 26,658,341 | 24,018,823 | 24,705,493 |
| 381610 | DAKOTA CENTRAL COOP | 2 | 13,414,675 | 13,121,193 | 11,821,164 | 10,659,033 | 10,189,577 |
| 381611 | DICKEY RURAL COOP | 2 | 35,926,618 | 35,841,058 | 32,216,885 | 29,589,482 | 27,964,940 |
| 381614 | POLAR COMM MUT AID-A | A | 8,316,522 | 8,180,632 | 6,958,224 | 6,417,610 | 6,552,787 |
| 381615 | GRIGGS COUNTY TEL CO | A | 6,335,183 | 5,875,579 | 4,701,833 | 4,256,247 | 4,024,306 |
| 381616 | INTER-COMMUNITY TEL | 2 | 7,510,955 | 7,679,666 | 7,006,985 | 5,930,776 | 5,455,525 |
| 381617 | MIDSTATE TEL CO | 2 | 5,859,219 | 5,487,960 | 5,166,149 | 4,941,710 | 4,713,087 |
| 381622 | MOORE & LIBERTY TEL | A | 2,994,100 | 2,533,427 | 2,392,763 | 2,119,901 | 2,007,998 |
| 381625 | NORTHWEST COMM COOP | A | 14,980,493 | 14,620,024 | 13,566,976 | 12,131,538 | 11,913,631 |
| 381630 | POLAR COMM MUT AID | 2 | 22,084,377 | 21,282,960 | 18,449,254 | 16,434,667 | 18,203,515 |
| 381631 | RED RIVER RURAL TEL | 2 | 15,174,522 | 14,053,850 | 13,417,093 | 11,901,937 | 10,435,189 |
| 381632 | RESERVATION TEL COOP | 2 | 26,125,411 | 25,955,284 | 25,258,571 | 22,683,195 | 21,760,954 |
| 381636 | UNITED TEL MUTUAL | 2 | 30,645,230 | 29,378,115 | 26,973,755 | 25,431,666 | 24,811,301 |
| 381637 | W. RIVER TELECOM. | 2 | 45,439,788 | 44,468,353 | 42,166,348 | 36,487,885 | 35,749,815 |
| 381638 | MIDSTATE COMM. | A | 4,245,813 | 4,104,090 | 3,737,620 | 3,540,366 | 3,152,769 |
| 382247 | NEMONT TEL COOP - ND | 2 | 33,554,085 | 32,187,006 | 30,621,784 | 24,797,449 | 25,201,808 |
| 383303 | SRT COMMUNICATIONS | A | 132,157,326 | 129,194,654 | 112,254,565 | 102,513,357 | 95,725,776 |
| 385144 | QWEST CORP-ND | 1 | 475,356,085 | 439,325,582 | 386,554,445 | 330,727,227 | 299,862,526 |
| | NORTHERN MARIANA ISLANDS Total | | 67,498,679 | 62,756,075 | 56,261,254 | 51,743,041 | 47,593,573 |
| 653700 | MICRONESIAN TELECOMM | 2 | 67,498,679 | 62,756,075 | 56,261,254 | 51,743,041 | 47,593,573 |
| | OHIO Total | | 13,760,706,370 | 13,523,538,000 | 12,524,152,922 | 11,632,216,904 | 10,548,907,492 |
| 300585 | ARCADIA TEL CO | A | 1,399,911 | 1,425,111 | 1,279,081 | 1,126,746 | 1,038,897 |
| 300586 | THE ARTHUR MUTUAL | A | 4,232,857 | 2,903,960 | 3,311,953 | 3,312,397 | 3,095,476 |
| 300588 | AYERSVILLE TEL CO | A | 2,778,526 | 3,136,555 | 2,981,044 | 2,847,819 | 2,659,737 |
| 300589 | BASCOM MUTUAL TEL CO | A | 1,673,801 | 3,132,779 | 2,090,267 | 2,195,101 | 3,156,214 |
| 300590 | BENTON RIDGE TEL CO | A | 2,752,132 | 2,844,128 | 2,701,554 | 1,963,794 | 1,876,664 |
| 300591 | BUCKLAND TEL. CO. | A | 2,225,235 | 1,846,222 | 1,596,136 | 1,299,664 | 1,190,126 |
| 300594 | THE CHAMPAIGN TEL CO | 2 | 19,079,553 | 19,609,828 | 19,337,779 | 18,684,762 | 14,538,160 |
| 300597 | THE CHILLICOTHE TEL | 2 | 76,158,838 | 74,551,451 | 67,107,006 | 75,955,656 | 62,921,799 |
| 300598 | MCCLURE TEL CO | 2 | 1,286,742 | 1,109,188 | 1,340,178 | 2,379,534 | 979,048 |
| 300604 | COLUMBUS GROVE TEL | A | 3,331,481 | 3,091,734 | 2,804,618 | 2,695,937 | 2,193,726 |
| 300606 | CONNEAUT TEL CO | 2 | 21,424,484 | 19,780,043 | 18,711,893 | 17,279,831 | 15,651,210 |
| 300607 | CONTINENTAL OF OHIO | 2 | 3,980,557 | 4,076,840 | 4,298,620 | 4,547,143 | 4,514,143 |
| 300609 | DOYLESTOWN TEL CO | A | 8,955,840 | 6,964,414 | 6,633,435 | 5,996,881 | 5,402,409 |
| 300612 | FARMERS MUTUAL TEL | 2 | 913,685 | 961,708 | 842,302 | 740,193 | 630,928 |
| 300613 | LITTLE MIAMI COMM. | 2 | 5,046,770 | 5,603,947 | 5,989,964 | 5,424,369 | 4,830,694 |
| 300614 | FORT JENNINGS TEL CO | A | 1,232,148 | 1,329,274 | 1,170,130 | 769,176 | 512,615 |
| 300615 | VERIZON NORTH-OH | 1 | 2,068,497,380 | 1,893,051,405 | 1,688,414,505 | 1,497,446,293 | 1,350,650,504 |
| 300618 | GERMANTOWN INDEPEND | 2 | 9,794,898 | 9,347,194 | 8,269,721 | 7,221,853 | 5,696,092 |
| 300619 | GLANDORF TEL CO | A | 1,697,534 | 1,382,700 | 1,312,160 | 1,091,200 | 1,273,993 |
| 300625 | KALIDA TEL CO | A | 2,960,587 | 2,952,148 | 2,728,149 | 2,183,291 | 2,027,896 |
| 300630 | CENTURYTEL OF OHIO | 2 | 217,660,255 | 220,775,766 | 174,327,141 | 157,668,978 | 132,862,801 |
| 300633 | MIDDLE POINT HOME | A | 1,512,138 | 1,517,361 | 1,297,180 | 1,186,667 | 969,249 |
| 300634 | MINFORD TEL CO | A | 9,697,099 | 9,718,993 | 10,053,809 | 8,460,972 | 7,448,308 |
| 300639 | THE NEW KNOXVILLE | A | 2,408,485 | 2,333,928 | 2,134,232 | 1,628,864 | 1,410,139 |
| 300644 | THE NOVA TEL CO | 2 | 3,988,543 | 2,977,302 | 2,452,399 | 2,014,990 | 2,144,860 |
| 300645 | OAKWOOD TEL CO | A | 3,930,835 | 3,580,071 | 3,207,760 | 3,115,370 | 3,288,025 |
| 300649 | ORWELL TEL CO | 2 | 16,732,060 | 16,055,311 | 14,030,494 | 12,772,483 | 9,809,105 |
| 300650 | OTTOVILLE MUTUAL | A | 2,968,569 | 2,443,354 | 2,054,766 | 1,957,537 | 1,575,479 |
| 300651 | PATTERSONVILLE TEL | A | 1,163,106 | 1,222,047 | 1,288,693 | 921,788 | 746,306 |
| 300654 | RIDGEVILLE TEL CO | A | 2,815,972 | 3,066,694 | 2,664,487 | 2,970,401 | 2,289,222 |
| 300656 | SHERWOOD MUTUAL TEL | A | 2,593,314 | 2,314,564 | 2,121,516 | 1,929,509 | 1,756,136 |
| 300658 | SYCAMORE TEL CO | 2 | 3,196,177 | 2,940,175 | 3,132,942 | 3,051,239 | 2,807,088 |
| 300659 | TELEPHONE SERVICE | A | 22,328,327 | 19,161,795 | 16,559,261 | 18,149,774 | 13,990,581 |

**Table 8.3
Total ILEC Interstate Access Minutes by Study Area**

| Study Area ID Code | Study Area Name | Type | 2004 | 2005 | 2006 | 2007 | 2008 |
|--------------------|----------------------|------|---------------|---------------|---------------|---------------|---------------|
| | OHIO Cont. | | | | | | |
| 300661 | UTC OF OHIO | 1 | 1,506,422,357 | 1,416,714,784 | 1,170,677,837 | 990,649,493 | 897,929,432 |
| 300662 | VANLUE TEL CO | A | 1,149,640 | 1,204,529 | 1,246,659 | 1,116,198 | 922,056 |
| 300663 | VAUGHNSVILLE TEL CO | A | 820,649 | 705,344 | 533,597 | 380,483 | 323,150 |
| 300664 | WABASH MUTUAL TEL CO | A | 1,829,300 | 1,598,697 | 1,311,719 | 1,441,636 | 1,596,865 |
| 300665 | WINDSTREAM OH | 2 | 295,755,184 | 284,280,887 | 260,532,189 | 238,092,545 | 203,531,982 |
| 300666 | WINDSTREAM W-RESERVE | 2 | 588,210,673 | 576,898,533 | 511,971,936 | 503,460,133 | 432,828,555 |
| 300682 | FRONTIER-MI-OH | 2 | 2,459,686 | 2,052,673 | 1,995,782 | 2,035,674 | 1,876,415 |
| 305062 | CINCINNATI BELL-OH | 1 | 1,743,779,546 | 1,725,902,876 | 1,632,520,246 | 1,572,576,761 | 1,455,702,034 |
| 305150 | OHIO BELL TEL CO | 1 | 7,089,861,496 | 7,166,971,687 | 6,865,117,782 | 6,451,473,769 | 5,888,259,373 |
| | OKLAHOMA Total | | 5,232,889,266 | 4,687,944,390 | 4,225,469,582 | 3,579,113,968 | 3,183,865,340 |
| 431165 | WINDSTREAM SW-OK | 2 | 304,582,686 | 261,083,566 | 230,050,519 | 193,878,790 | 170,479,956 |
| 431704 | LAVACA TEL CO-OK | 2 | 5,323,353 | 4,735,079 | 4,062,931 | 3,461,054 | 2,856,765 |
| 431788 | KANOKLA TEL ASSN-OK | 2 | 3,407,546 | 3,383,392 | 3,507,875 | 3,377,861 | 2,995,905 |
| 431831 | S. CENTRAL TEL - OK | 2 | 49,658,082 | 38,453,101 | 1,473,290 | 823,057 | 482,235 |
| 431965 | WINDSTREAM OK | 2 | 43,145,578 | 42,379,054 | 42,048,772 | 35,356,225 | 31,251,116 |
| 431966 | ATLAS TEL CO | 2 | 6,049,754 | 6,336,402 | 30,479,955 | 5,501,093 | 3,278,016 |
| 431968 | BEGGS TEL CO | A | 4,619,517 | 4,526,807 | 4,009,431 | 3,731,358 | 3,792,027 |
| 431969 | BIXBY TEL CO | 2 | 24,861,330 | 25,658,478 | 25,655,987 | 21,557,471 | 18,602,415 |
| 431974 | CANADIAN VALLEY TEL | 2 | 4,424,654 | 4,298,237 | 3,821,390 | 3,429,781 | 3,178,691 |
| 431976 | CARNEGIE TEL CO INC | 2 | 4,065,976 | 4,039,254 | 3,967,252 | 3,621,898 | 2,741,387 |
| 431977 | CENTRAL OKLAHOMA TEL | 2 | 6,709,739 | 6,695,155 | 6,205,162 | 5,486,891 | 4,844,193 |
| 431979 | CHEROKEE TEL CO | 2 | 22,541,474 | 21,702,738 | 20,478,575 | 18,302,765 | 15,711,760 |
| 431980 | CHICKASAW TEL CO | 2 | 29,893,398 | 26,260,933 | 25,168,855 | 24,371,452 | 21,458,319 |
| 431981 | CHOUTEAU TEL CO | 2 | 7,719,132 | 8,042,929 | 7,949,423 | 7,199,990 | 6,392,158 |
| 431982 | CIMARRON TEL CO | 2 | 17,005,789 | 16,647,973 | 14,906,054 | 13,762,516 | 11,934,305 |
| 431984 | OKLAHOMA COMM SYSTEM | 2 | 51,001,591 | 62,763,845 | 71,434,697 | 35,703,927 | 32,019,274 |
| 431985 | CROSS TEL CO | 2 | 33,023,991 | 31,925,541 | 28,608,761 | 24,188,375 | 21,592,250 |
| 431988 | DOBSON TEL CO | 2 | 22,789,105 | 17,236,512 | 9,896,822 | 8,406,159 | 6,814,295 |
| 431994 | GRAND TEL CO INC | 2 | 11,875,183 | 11,427,297 | 10,345,087 | 10,104,347 | 9,421,428 |
| 431995 | HINTON TEL CO | 2 | 7,928,684 | 7,874,708 | 7,604,354 | 6,810,248 | 5,622,856 |
| 432006 | MICLOUD TEL CO | 2 | 18,785,937 | 18,350,693 | 16,808,800 | 15,165,280 | 13,782,706 |
| 432008 | MEDICINE PARK TEL CO | 2 | 2,630,271 | 2,496,320 | 2,278,170 | 2,060,324 | 1,811,421 |
| 432010 | MID-AMERICA TEL INC | 2 | 6,281,546 | 7,747,364 | 9,259,534 | 3,698,522 | 3,187,892 |
| 432011 | OKLAHOMA WINDSTREAM | 2 | 70,266,139 | 70,511,204 | 62,819,158 | 55,143,998 | 47,623,545 |
| 432013 | OKLAHOMA TEL & TEL | 2 | 6,150,053 | 6,115,632 | 7,055,915 | 5,128,605 | 3,846,316 |
| 432014 | OKLAHOMA WESTERN TEL | 2 | 14,142,619 | 15,253,362 | 14,905,971 | 11,886,318 | 9,891,390 |
| 432016 | PANHANDLE TEL COOP | 2 | 81,803,046 | 79,156,407 | 95,496,329 | 92,069,529 | 79,091,616 |
| 432017 | PINE TELEPHONE CO | 2 | 27,797,657 | 26,459,575 | 28,079,269 | 23,903,400 | 19,195,810 |
| 432018 | PIONEER TEL COOP INC | 2 | 139,239,564 | 138,054,382 | 127,308,018 | 110,387,788 | 101,742,832 |
| 432020 | POTTAWATOMIE TEL CO | 2 | 6,567,260 | 7,059,114 | 6,574,811 | 6,358,580 | 5,694,445 |
| 432022 | SALINA-SPAVINAW TEL | 2 | 26,480,684 | 25,033,576 | 21,655,116 | 20,820,658 | 18,268,072 |
| 432023 | SHIDLER TEL CO | 2 | 2,222,777 | 2,294,453 | 2,145,678 | 1,871,773 | 1,607,160 |
| 432025 | SW OKLAHOMA TEL CO | 2 | 2,370,574 | 2,371,768 | 2,375,090 | 2,028,363 | 1,669,668 |
| 432029 | TERRAL TEL CO | 2 | 1,231,185 | 1,413,216 | 1,297,227 | 1,291,189 | 1,077,411 |
| 432030 | TOTAH COMMUNICATIONS | 2 | 9,974,804 | 6,133,687 | 5,349,051 | 4,874,989 | 3,859,399 |
| 432032 | VALLIANT TEL CO | 2 | 8,601,693 | 8,994,756 | 8,432,171 | 7,666,749 | 6,544,910 |
| 432034 | WYANDOTTE TEL CO | 2 | 3,513,832 | 3,493,107 | 3,333,914 | 3,037,756 | 2,659,365 |
| 432141 | SANTA ROSA TEL COOP | A | 2,500,165 | 2,107,986 | 2,088,148 | 2,198,405 | 1,780,016 |
| 435215 | SOUTHWESTERN BELL-OK | 1 | 4,141,702,898 | 3,659,266,787 | 3,256,532,020 | 2,780,446,484 | 2,485,062,015 |
| | OREGON Total | | 5,507,335,110 | 5,177,363,856 | 4,758,560,612 | 4,276,622,573 | 3,784,230,816 |
| 532226 | MIDVALE TEL EXCH -OR | 2 | 1,106,358 | 1,322,337 | 1,538,156 | 1,231,050 | 1,120,734 |
| 532359 | BEAVER CREEK COOP | 2 | 10,773,963 | 10,691,690 | 8,930,525 | 9,424,096 | 8,773,128 |
| 532361 | CENTURYTEL-OREGON | 2 | 224,865,122 | 226,350,316 | 208,575,335 | 183,151,567 | 166,010,936 |
| 532362 | CANBY TEL ASSN | 2 | 29,673,301 | 28,744,028 | 26,334,964 | 24,366,976 | 21,637,691 |
| 532363 | CLEAR CREEK MUTUAL | 2 | 9,380,196 | 9,364,938 | 8,790,017 | 8,145,759 | 7,735,766 |
| 532364 | COLTON TEL CO | 2 | 2,881,337 | 2,722,069 | 2,491,709 | 2,311,736 | 1,979,710 |
| 532369 | EAGLE TEL SYSTEMS | 2 | 1,869,210 | 1,996,312 | 2,010,831 | 1,829,880 | 1,762,487 |
| 532371 | CASCADE UTIL INC | 2 | 24,624,949 | 25,119,050 | 23,333,708 | 21,508,301 | 19,233,956 |
| 532373 | GERVAIS TELEPHONE CO | 2 | 2,709,983 | 2,545,701 | 2,646,686 | 2,335,237 | 1,972,392 |
| 532375 | ROOME TELECOMM INC | 2 | 2,941,320 | 2,798,675 | 2,225,709 | 1,956,256 | 1,786,503 |
| 532376 | HELIX TEL CO. | 2 | 929,312 | 988,289 | 913,298 | 825,373 | 795,383 |
| 532377 | HOME TELEPHONE CO | 2 | 1,561,967 | 1,577,206 | 1,760,603 | 1,663,454 | 1,646,897 |
| 532378 | TRANS-CASCADES TEL | 2 | 1,060,626 | 1,041,215 | 1,046,121 | 842,843 | 778,783 |
| 532383 | MOLALLA TEL CO. | 2 | 14,133,512 | 14,118,918 | 11,079,760 | 10,776,400 | 9,929,922 |
| 532384 | MONITOR COOP TEL | 2 | 1,774,254 | 1,572,491 | 1,520,554 | 1,333,942 | 1,278,486 |

Table 8.3
Total ILEC Interstate Access Minutes by Study Area

| Study Area ID Code | Study Area Name | Type | 2004 | 2005 | 2006 | 2007 | 2008 |
|--------------------|----------------------|------|----------------|----------------|----------------|----------------|----------------|
| | OREGON Cont. | | | | | | |
| 532385 | MONROE TELEPHONE CO. | 2 | 3,188,222 | 3,284,151 | 2,996,884 | 2,330,276 | 1,932,513 |
| 532386 | MT. ANGEL TEL CO. | A | 4,848,601 | 4,560,260 | 4,673,913 | 3,881,338 | 3,334,738 |
| 532387 | NEHALEM TELECOMM. | 2 | 7,294,815 | 7,096,675 | 6,566,694 | 5,889,846 | 4,928,106 |
| 532388 | NORTH STATE TEL CO. | 2 | 2,531,735 | 2,409,777 | 2,240,900 | 1,795,634 | 1,673,088 |
| 532389 | OREGON TEL CORP | 2 | 7,529,927 | 7,481,085 | 7,722,987 | 5,718,264 | 4,823,570 |
| 532390 | OREGON-IDAHO UTIL. | 2 | 4,380,612 | 4,880,486 | 4,934,091 | 4,383,137 | 4,003,051 |
| 532391 | PEOPLES TEL CO. - OR | 2 | 3,830,976 | 3,657,142 | 3,184,061 | 2,498,648 | 2,233,651 |
| 532392 | PINE TEL SYSTEM INC. | 2 | 4,095,971 | 4,864,602 | 4,537,012 | 3,420,786 | 3,073,292 |
| 532393 | PIONEER TEL COOP | 2 | 49,207,680 | 45,917,338 | 42,449,850 | 38,973,499 | 36,560,030 |
| 532396 | ST PAUL COOP ASSN | A | 1,544,520 | 1,401,104 | 1,398,184 | 1,241,100 | 1,077,758 |
| 532397 | SCIO MUTUAL TEL ASSN | 2 | 6,321,338 | 5,459,481 | 5,204,491 | 4,701,245 | 4,245,191 |
| 532399 | STAYTON COOP TEL CO | 2 | 26,101,117 | 28,211,214 | 29,972,010 | 28,641,676 | 27,932,591 |
| 532400 | UTC OF THE NW - OR | 2 | 215,457,330 | 213,486,438 | 189,316,488 | 178,634,864 | 158,725,942 |
| 532404 | ASOTIN TEL - OR | 2 | 674,311 | 614,823 | 724,955 | 702,114 | 671,615 |
| 532416 | VERIZON N'WEST-OR | 1 | 1,233,716,541 | 1,130,274,317 | 1,025,322,144 | 965,974,140 | 853,266,842 |
| 532456 | MALHEUR HOME TEL CO | 2 | 57,132,991 | 55,952,598 | 54,422,534 | 49,117,162 | 45,682,607 |
| 533401 | CITIZENS-FRONTIER-OR | 2 | 49,594,019 | 47,258,092 | 45,451,899 | 47,021,313 | 48,590,512 |
| 535163 | QWEST CORP-OR | 1 | 3,499,598,994 | 3,279,601,038 | 3,024,243,539 | 2,659,994,661 | 2,335,032,945 |
| | PENNSYLVANIA Total | | 17,145,557,220 | 16,209,157,141 | 15,324,849,014 | 13,895,788,998 | 12,684,154,165 |
| 170145 | BENTLEYVILLE TEL CO | A | 6,685,625 | 5,953,804 | 4,383,833 | 4,290,032 | 5,406,269 |
| 170149 | FRONTIER-BREEZEWOOD | 2 | 17,461,209 | 16,778,056 | 14,449,068 | 13,038,065 | 11,245,116 |
| 170151 | BUFFALO VALLEY TEL | A | 49,239,832 | 44,953,954 | 40,862,822 | 38,000,176 | 32,681,218 |
| 170152 | FRONTIER-CANTON | 2 | 11,388,998 | 12,441,538 | 13,070,238 | 11,998,747 | 12,255,864 |
| 170156 | CITIZENS - KECKSBURG | A | 11,893,497 | 10,718,626 | 11,214,754 | 9,188,844 | 7,382,517 |
| 170161 | COMMONWEALTH TEL CO | A | 655,559,270 | 631,916,306 | 609,305,058 | 580,822,929 | 504,658,407 |
| 170162 | THE CONESTOGA TEL | A | 114,806,557 | 110,592,666 | 101,149,484 | 97,592,865 | 92,322,763 |
| 170165 | DENVER & EPHRATA | A | 114,771,008 | 120,464,857 | 112,171,413 | 108,666,101 | 99,355,394 |
| 170168 | FRONTIER-PA | 2 | 68,210,440 | 60,979,273 | 55,492,512 | 56,430,554 | 58,293,723 |
| 170169 | VERIZON NORTH-PA | 1 | 1,267,374,305 | 1,237,075,672 | 1,169,250,423 | 1,044,153,759 | 901,726,764 |
| 170170 | VERIZON N-PA(CONTEL) | 1 | 151,526,572 | 159,928,545 | 139,796,474 | 119,753,604 | 105,766,962 |
| 170171 | HICKORY TEL CO | A | 3,797,360 | 3,453,987 | 2,663,179 | 2,952,826 | 2,589,775 |
| 170175 | IRONTON TEL CO | A | 27,782,865 | 19,186,698 | 13,261,177 | 8,943,987 | 8,819,686 |
| 170176 | WINDSTREAM PA | 2 | 541,067,243 | 537,819,150 | 495,567,196 | 433,875,946 | 397,042,474 |
| 170177 | LACKAWAXEN TELECOM | 2 | 14,281,874 | 15,793,351 | 13,249,800 | 11,168,101 | 9,549,192 |
| 170178 | FRONTIER-LAKEWOOD | 2 | 3,756,593 | 3,274,584 | 2,962,481 | 2,754,400 | 2,665,281 |
| 170179 | LAUREL HIGHLAND TEL | A | 10,523,767 | 10,362,589 | 9,201,254 | 8,713,431 | 8,702,063 |
| 170183 | MAHANAY & MAHANTANGO | 2 | 5,091,022 | 5,405,771 | 5,594,384 | 5,260,648 | 5,623,587 |
| 170185 | MARIANNA - SCENERY | 2 | 6,393,243 | 5,929,529 | 5,150,379 | 4,825,972 | 4,474,688 |
| 170189 | ARMSTRONG TEL CO-PA | 2 | 4,991,051 | 4,301,988 | 3,905,453 | 3,603,504 | 3,705,853 |
| 170191 | NORTH-EASTERN PA TEL | A | 35,569,315 | 39,948,467 | 41,784,447 | 35,375,486 | 35,343,284 |
| 170192 | NORTH PENN TEL CO | 2 | 24,315,007 | 23,099,701 | 21,478,083 | 18,748,877 | 18,729,158 |
| 170193 | CONSOLIDATED COMM-PA | A | 228,859,380 | 220,441,852 | 206,753,723 | 198,308,019 | 211,661,630 |
| 170194 | FRONTIER-OSWAYO RIVR | 2 | 10,748,684 | 10,720,807 | 9,891,553 | 9,377,969 | 8,958,049 |
| 170195 | ARMSTRONG TEL NORTH | A | 1,525,294 | 1,715,017 | 1,671,191 | 1,589,955 | 1,643,617 |
| 170196 | PALMERTON TEL CO | A | 39,434,267 | 33,427,497 | 29,371,790 | 27,661,676 | 27,117,017 |
| 170197 | PENNSYLVANIA TEL CO | A | 3,318,694 | 3,916,049 | 3,453,327 | 1,915,073 | 1,893,328 |
| 170200 | PYMATUNING IND TEL | A | 6,009,453 | 5,979,798 | 6,123,598 | 5,365,518 | 5,034,474 |
| 170201 | VERIZON N-PA(QUAKER) | 1 | 149,538,762 | 144,560,070 | 142,691,234 | 126,910,023 | 112,324,950 |
| 170204 | SOUTH CANAAN TEL CO | A | 6,712,794 | 7,230,185 | 7,375,462 | 5,683,727 | 4,604,851 |
| 170206 | SUGAR VALLEY TEL CO | 2 | 1,893,694 | 1,992,481 | 2,190,299 | 1,917,756 | 1,992,176 |
| 170209 | THE UTC OF PA | 1 | 1,037,182,621 | 999,392,233 | 939,318,723 | 836,189,004 | 759,920,720 |
| 170210 | VENUS TEL CORP | A | 4,551,038 | 2,649,500 | 3,158,818 | 2,884,896 | 2,794,295 |
| 170215 | YUKON - WALTZ TEL CO | A | 2,787,224 | 2,952,897 | 2,539,532 | 2,523,545 | 2,743,359 |
| 170277 | WEST SIDE TEL CO-PA | A | 153,073 | 141,797 | 133,343 | 144,947 | 145,880 |
| 175000 | VERIZON PENNSYLVANIA | 1 | 12,506,355,589 | 11,693,657,846 | 11,084,212,509 | 10,055,158,036 | 9,214,979,781 |
| | PUERTO RICO Total | | 3,225,381,444 | 3,336,356,968 | 3,491,787,656 | 3,418,960,431 | 3,425,092,392 |
| 633200 | P R T C - CENTRAL | 1 | 315,195,812 | 286,466,000 | 293,544,152 | 240,754,387 | 212,029,559 |
| 633201 | PUERTO RICO TEL CO | 1 | 2,910,185,632 | 3,049,890,968 | 3,198,243,504 | 3,178,206,044 | 3,213,062,833 |
| | RHODE ISLAND Total | | 1,321,924,859 | 1,119,103,675 | 993,938,528 | 896,013,249 | 814,300,414 |
| 585114 | VERIZON RHODE ISLAND | 1 | 1,321,924,859 | 1,119,103,675 | 993,938,528 | 896,013,249 | 814,300,414 |
| | SOUTH CAROLINA Total | | 6,667,137,556 | 6,387,164,402 | 6,016,119,217 | 5,603,484,370 | 5,140,483,939 |
| 240479 | VERIZON SOUTH-SC | 1 | 551,736,364 | 494,726,018 | 413,803,363 | 365,149,641 | 347,531,877 |
| 240506 | UTC OF THE CAROLINAS | 2 | 328,364,866 | 321,655,624 | 311,024,438 | 290,549,468 | 270,563,163 |

**Table 8.3
Total ILEC Interstate Access Minutes by Study Area**

| Study Area ID Code | Study Area Name | Type | 2004 | 2005 | 2006 | 2007 | 2008 |
|--------------------|----------------------|------|---------------|---------------|---------------|---------------|---------------|
| | SOUTH CAROLINA Cont. | | | | | | |
| 240512 | BLUFFTON TEL. CO. | 2 | 87,117,842 | 97,155,416 | 103,247,909 | 105,452,673 | 104,692,877 |
| 240515 | CHESNEE TEL CO | A | 12,736,887 | 13,103,933 | 11,878,412 | 10,862,381 | 10,650,437 |
| 240516 | CHESTER TEL CO - SC | A | 53,831,607 | 50,347,385 | 47,169,312 | 46,955,365 | 44,218,354 |
| 240517 | WINDSTREAM SC | 2 | 179,640,547 | 181,912,603 | 179,232,031 | 172,511,159 | 138,302,723 |
| 240520 | FARMERS TEL COOP | 2 | 206,024,281 | 198,491,096 | 166,005,736 | 156,161,665 | 130,997,073 |
| 240521 | FORT MILL TEL CO | 2 | 121,188,046 | 122,291,518 | 133,188,432 | 142,919,245 | 150,068,458 |
| 240523 | HARGRAY TEL CO | 2 | 224,170,988 | 237,350,505 | 237,275,478 | 196,086,629 | 153,373,979 |
| 240526 | VERIZON S-SC(CONTEL) | 1 | 87,398,865 | 76,820,274 | 65,432,534 | 59,157,333 | 52,675,242 |
| 240527 | HOME TEL CO | 2 | 70,407,644 | 55,915,363 | 56,298,399 | 51,247,934 | 49,589,236 |
| 240528 | HORRY TEL COOP | 2 | 326,239,989 | 370,284,086 | 335,155,620 | 291,253,511 | 251,475,177 |
| 240531 | LANCASTER TEL CO | 2 | 77,993,019 | 69,922,194 | 65,983,491 | 59,384,028 | 54,195,232 |
| 240532 | LOCKHART TEL CO INC | A | 921,392 | 991,153 | 946,448 | 725,323 | 589,403 |
| 240533 | MCCLELLANVILLE TEL | 2 | 6,504,689 | 5,981,169 | 5,465,639 | 4,952,436 | 4,618,967 |
| 240535 | NORWAY TEL CO | A | 1,991,854 | 1,930,580 | 1,978,884 | 1,999,206 | 2,208,309 |
| 240536 | PALMETTO RURAL COOP | A | 46,323,149 | 40,497,623 | 39,010,377 | 36,708,931 | 36,796,242 |
| 240538 | PIEDMONT RURAL COOP | 2 | 39,762,374 | 36,497,858 | 35,375,839 | 30,363,665 | 28,954,784 |
| 240539 | PBT TELECOM, INC. | 2 | 40,212,048 | 41,748,759 | 39,299,517 | 36,442,014 | 34,073,851 |
| 240541 | RIDGEWAY TEL CO | A | 7,468,537 | 8,017,929 | 7,926,679 | 7,533,081 | 7,098,848 |
| 240542 | ROCK HILL TEL CO | 2 | 201,962,054 | 182,231,426 | 173,161,652 | 162,520,725 | 153,766,991 |
| 240544 | ST STEPHEN TEL CO | 2 | 18,059,914 | 18,927,238 | 18,974,487 | 17,807,013 | 16,577,960 |
| 240546 | SANDHILL TEL COOP | A | 59,456,919 | 57,067,967 | 54,585,624 | 47,638,436 | 43,435,477 |
| 240550 | WEST CAROLINA RURAL | 2 | 35,889,687 | 32,995,380 | 32,340,506 | 33,497,843 | 33,275,647 |
| 240551 | WILLISTON TEL CO | 2 | 13,489,284 | 14,923,530 | 15,564,582 | 13,964,327 | 12,706,029 |
| 245194 | SOUTHERN BELL-SC | 1 | 3,868,244,720 | 3,655,377,775 | 3,465,793,828 | 3,261,640,338 | 3,008,047,603 |
| | SOUTH DAKOTA Total | | 1,078,598,129 | 1,004,798,552 | 978,901,833 | 1,119,475,019 | 849,653,754 |
| 391405 | HILLS TEL CO-SD | A | N/A | 942,768 | 1,453,333 | 1,235,567 | 1,245,933 |
| 391640 | ARMOUR INDEPENDENT | A | 4,304,531 | 4,604,211 | 4,273,452 | 3,934,343 | 3,413,354 |
| 391642 | ALLIANCE-BALTIC | A | 14,959,615 | 10,636,729 | 8,697,891 | 7,356,857 | 6,917,299 |
| 391647 | CHEYENNE RIVER SIOUX | 2 | 10,748,082 | 11,029,212 | 10,548,051 | 10,081,989 | 9,935,976 |
| 391649 | BERESFORD MUNICIPAL | A | 3,776,434 | 3,411,914 | 3,206,958 | 2,809,718 | 2,672,724 |
| 391650 | CITY OF BROOKINGS | A | 53,322,949 | 48,455,074 | 44,190,541 | 46,384,537 | 45,462,377 |
| 391652 | KNOLOGY COMM TEL | 2 | 19,215,554 | 17,255,856 | 15,228,022 | 13,406,983 | 11,666,528 |
| 391653 | CITY OF FAITH MUNIC | A | 1,116,314 | 971,356 | 869,018 | 729,677 | 615,857 |
| 391654 | INTERSTATE TELECOMM. | A | 46,484,316 | 43,435,977 | 40,805,419 | 37,963,971 | 36,550,675 |
| 391657 | ALLIANCE-SPLITROCK | A | 29,853,990 | 40,407,752 | 98,788,402 | 328,545,222 | 132,904,872 |
| 391659 | GOLDEN WEST TELECOMM | 2 | 55,565,838 | 53,256,116 | 49,186,092 | 42,343,789 | 38,460,433 |
| 391660 | FT RANDALL-MT RUSHMR | A | 17,979,133 | 16,368,336 | 15,917,835 | 15,059,219 | 14,433,199 |
| 391664 | JAMES VALLEY COOP | A | 12,231,629 | 12,831,519 | 12,761,598 | 11,413,141 | 11,658,317 |
| 391666 | JEFFERSON TEL CO -SD | 2 | 2,882,900 | 5,558,961 | 4,714,817 | 1,947,659 | 1,473,869 |
| 391667 | KADOKA TELEPHONE CO | 2 | 1,288,334 | 1,326,512 | 1,285,222 | 1,105,980 | 911,498 |
| 391668 | KENNEBEC TEL CO | 2 | 1,808,432 | 1,750,231 | 1,803,247 | 1,512,689 | 1,435,060 |
| 391669 | MCCOOK COOP TEL CO | A | 5,628,043 | 5,309,834 | 5,315,225 | 3,955,077 | 4,445,392 |
| 391670 | MIDSTATE COMM., INC. | 2 | 11,642,261 | 8,704,422 | 10,419,523 | 9,455,814 | 9,052,473 |
| 391671 | WEST RIVER(MOBRIDGE) | A | 8,401,635 | 8,044,413 | 7,748,936 | 7,081,460 | 7,107,281 |
| 391674 | ROBERTS COUNTY COOP | 2 | 7,501,997 | 7,563,637 | 7,768,831 | 7,270,405 | 7,521,717 |
| 391676 | SANTEL COMM. COOP. | 2 | 12,763,213 | 11,766,799 | 10,698,683 | 9,840,696 | 9,188,812 |
| 391677 | SIOUX VALLEY TEL. CO | A | 15,852,778 | 14,670,600 | 11,237,921 | 9,750,304 | 8,255,040 |
| 391679 | STOCKHOLM-STRANDBURG | 2 | 2,061,149 | 2,321,465 | 2,181,343 | 1,816,949 | 1,738,546 |
| 391680 | VENTURE COMM. COOP | 2 | 38,117,700 | 36,253,902 | 35,764,947 | 35,609,993 | 32,760,928 |
| 391682 | TRI-COUNTY TELCOM | A | 564,729 | 1,053,008 | 1,174,520 | 963,066 | 914,726 |
| 391684 | UNION TEL CO. | A | 3,465,921 | 18,440,422 | 3,238,184 | 2,882,420 | 2,756,856 |
| 391685 | VALLEY TELECOMM. | 2 | 11,924,405 | 10,807,296 | 11,050,495 | 9,784,295 | 9,534,262 |
| 391686 | VIVIAN TELEPHONE CO | 2 | 63,341,715 | 59,246,595 | 51,038,302 | 46,379,736 | 44,036,281 |
| 391688 | WESTERN TEL CO. | A | 2,855,665 | 2,515,849 | 2,546,626 | 2,336,350 | 2,483,453 |
| 391689 | WEST RIVER COOP | 2 | 14,877,829 | 14,524,671 | 13,508,485 | 12,328,347 | 11,659,070 |
| 395145 | QWEST CORP-SD | 1 | 604,061,038 | 531,333,115 | 491,479,914 | 434,188,766 | 378,440,946 |
| | TENNESSEE Total | | 8,157,538,341 | 7,874,139,183 | 7,652,105,582 | 7,075,467,693 | 6,451,674,596 |
| 290280 | ARDMORE TEL CO | 2 | 30,809,996 | 30,868,473 | 29,815,030 | 27,193,274 | 24,967,385 |
| 290552 | CENTURYTEL-ADAMSVILL | 2 | 24,218,096 | 22,677,557 | 20,771,716 | 19,261,661 | 18,602,799 |
| 290553 | BEN LOMAND RURAL | A | 84,664,659 | 84,518,040 | 78,524,075 | 73,907,861 | 71,256,526 |
| 290554 | BLEDSOE TEL COOP | A | 29,317,396 | 30,005,715 | 30,072,562 | 28,343,007 | 25,866,604 |
| 290557 | CENTURY-CLAIBORNE | 2 | 32,295,532 | 32,761,776 | 32,254,788 | 27,332,369 | 26,682,843 |
| 290559 | CONCORD TEL EXCHANGE | 2 | 97,443,036 | 104,332,537 | 105,929,451 | 77,471,034 | 71,100,496 |
| 290561 | CROCKETT TEL CO | 2 | 8,018,693 | 8,046,596 | 7,056,591 | 7,114,577 | 6,025,360 |
| 290562 | DEKALB TEL COOP | 2 | 50,681,865 | 58,730,527 | 57,264,255 | 46,962,558 | 39,786,270 |

Table 8.3
Total ILEC Interstate Access Minutes by Study Area

| Study Area ID Code | Study Area Name | Type | 2004 | 2005 | 2006 | 2007 | 2008 |
|--------------------|----------------------|------|----------------|----------------|----------------|----------------|----------------|
| | TENNESSEE Cont. | | | | | | |
| 290565 | HIGHLAND TEL COOP-TN | A | 66,253,817 | 60,493,874 | 60,139,496 | 60,732,502 | 54,164,238 |
| 290566 | HUMPHREY'S COUNTY | 2 | 4,041,123 | 4,748,338 | 4,981,679 | 4,390,514 | 4,526,941 |
| 290567 | UNITED SOUTHEAST-TN | 1 | 659,533,414 | 631,363,216 | 631,153,723 | 656,618,166 | 547,034,003 |
| 290570 | LORETTO TEL CO | A | 17,143,004 | 16,492,910 | 15,618,875 | 13,907,756 | 12,920,986 |
| 290571 | MILLINGTON TEL CO | 2 | 73,576,217 | 68,934,279 | 62,781,014 | 59,066,667 | 54,160,606 |
| 290573 | NORTH CENTRAL COOP | 2 | 64,224,397 | 68,805,651 | 65,850,689 | 60,104,278 | 55,461,710 |
| 290574 | CENTURYTEL-OOLTEWAH | 2 | 31,663,013 | 30,452,024 | 28,231,372 | 27,144,128 | 23,220,540 |
| 290575 | TENNESSEE TEL CO | 2 | 168,000,131 | 171,984,851 | 181,952,877 | 173,182,800 | 159,156,126 |
| 290576 | PEOPLES TEL CO | 2 | 11,771,357 | 12,255,938 | 12,231,126 | 12,435,235 | 11,818,484 |
| 290578 | TELLICO TEL CO | 2 | 20,953,508 | 23,645,501 | 26,566,517 | 25,798,213 | 25,544,271 |
| 290579 | TWIN LAKES TEL COOP | 2 | 95,471,935 | 97,083,522 | 94,361,175 | 87,612,099 | 83,217,498 |
| 290580 | CTZENS-FRNTR-VOL ST | 2 | 82,551,282 | 82,112,100 | 75,591,426 | 48,841,076 | 40,054,641 |
| 290581 | UTC OF TN | 2 | 45,948,523 | 44,909,473 | 43,336,473 | 42,531,099 | 38,557,888 |
| 290583 | WEST TENNESSEE TEL | 2 | 8,877,746 | 9,124,251 | 7,331,038 | 7,164,257 | 6,500,914 |
| 290598 | WEST KY COOP-TN | A | 6,240,287 | 5,773,444 | 5,028,410 | 4,090,393 | 3,311,360 |
| 294336 | CITIZENS-FRONTIER-TN | 2 | 223,812,518 | 212,133,394 | 201,081,473 | 193,049,418 | 178,905,353 |
| 295185 | SO. CENTRAL BELL -TN | 1 | 6,220,026,796 | 5,961,885,196 | 5,774,179,751 | 5,291,212,751 | 4,868,830,754 |
| | TEXAS Total | | 25,858,825,983 | 24,148,249,713 | 23,427,042,916 | 21,984,979,372 | 20,188,467,732 |
| 440425 | CAMERON TEL CO TEXAS | 2 | 1,854,732 | 1,694,508 | 1,511,524 | 1,209,965 | 979,200 |
| 441163 | WINDSTREAM SW-TX#1 | 2 | 673,313,218 | 629,294,761 | 587,222,865 | 568,828,644 | 502,755,904 |
| 442038 | BLOSSOM TEL CO | 2 | 12,258,501 | 7,523,880 | 9,941,179 | 5,181,778 | 2,200,288 |
| 442039 | BIG BEND TEL CO INC | 2 | 14,391,657 | 14,258,189 | 13,263,764 | 12,610,135 | 11,779,727 |
| 442040 | BRAZORIA TEL CO | 2 | 11,501,500 | 11,658,370 | 10,855,999 | 10,845,250 | 9,879,200 |
| 442041 | BRAZOS TEL COOP INC | 2 | 9,233,955 | 9,798,245 | 9,947,356 | 9,064,012 | 8,456,072 |
| 442043 | NORTH TEXAS TEL. CO. | A | 1,422,236 | 1,454,750 | 1,316,453 | 1,039,773 | 839,181 |
| 442046 | CAP ROCK TEL COOP | 2 | 9,691,505 | 9,386,507 | 9,111,081 | 8,534,254 | 6,805,027 |
| 442052 | CENTRAL TEXAS CO-OP | 2 | 10,732,485 | 11,838,684 | 11,806,515 | 11,255,789 | 9,584,243 |
| 442057 | COLEMAN COUNTY CO-OP | 2 | 3,974,714 | 3,898,393 | 3,601,641 | 2,789,494 | 2,061,941 |
| 442059 | COLORADO VALLEY TEL | 2 | 9,754,723 | 9,763,710 | 9,068,483 | 8,115,178 | 8,027,937 |
| 442060 | COMANCHE COUNTY TEL | 2 | 10,723,630 | 10,695,572 | 10,039,207 | 8,958,210 | 8,840,921 |
| 442061 | COMMUNITY TEL CO | 2 | 2,931,495 | 2,857,090 | 2,507,324 | 2,155,596 | 2,074,225 |
| 442065 | CUMBY TEL COOP INC | 2 | 2,195,207 | 1,518,950 | 1,624,259 | 1,483,703 | 1,269,557 |
| 442066 | DELL TEL. CO-OP - TX | 2 | 2,309,222 | 2,360,227 | 2,200,313 | 1,921,070 | 1,499,196 |
| 442068 | EASTEX TEL COOP INC | 2 | 65,302,862 | 64,022,569 | 58,464,384 | 52,838,353 | 47,646,579 |
| 442069 | ELECTRA TELEPHONE CO | 2 | 2,851,459 | 2,677,957 | 2,286,227 | 2,051,446 | 1,813,607 |
| 442070 | ETEX TEL COOP INC | 2 | 28,946,420 | 27,712,432 | 26,391,701 | 23,453,158 | 25,097,591 |
| 442071 | FIVE AREA TEL CO-OP | 2 | 16,577,377 | 15,583,686 | 14,522,761 | 13,046,850 | 10,496,718 |
| 442072 | CONSOLIDATED FT BEND | 2 | 93,058,612 | 91,474,288 | 87,139,602 | 85,690,362 | 80,843,899 |
| 442073 | BORDER TO BORDER | 2 | 112,169 | 86,584 | 83,091 | 74,973 | 64,264 |
| 442076 | GANADO TELEPHONE CO | 2 | 4,414,330 | 4,879,554 | 4,449,738 | 4,052,208 | 3,075,898 |
| 442080 | GTE SW VERIZON-TX | 1 | 3,476,333,421 | 3,327,106,856 | 3,114,764,483 | 2,848,013,563 | 2,622,791,835 |
| 442083 | GUADALUPE VALLEY TEL | 2 | 85,887,182 | 83,578,688 | 82,002,232 | 83,446,751 | 75,545,964 |
| 442084 | UTC OF TEXAS INC | 2 | 333,768,469 | 350,858,626 | 323,503,459 | 291,960,141 | 254,932,741 |
| 442086 | HILL COUNTRY CO-OP | 2 | 35,120,524 | 37,660,889 | 35,647,557 | 31,943,404 | 24,774,230 |
| 442090 | ALENCO COMMUNICATION | 2 | 4,433,753 | 4,556,600 | 3,939,988 | 3,033,396 | 2,219,977 |
| 442091 | ETS TEL. CO., INC. | 2 | 20,530,550 | 25,076,128 | 29,540,831 | 34,440,487 | 37,648,417 |
| 442093 | INDUSTRY TEL CO | 2 | 3,362,693 | 3,466,292 | 3,218,119 | 2,614,995 | 2,305,239 |
| 442097 | WINDSTREAM KERRVILLE | 2 | 82,741,665 | 61,389,916 | 48,197,498 | 43,506,950 | 39,919,121 |
| 442101 | CENTURYTEL-LK DALLAS | 2 | 33,895,224 | 32,398,123 | 30,144,890 | 28,732,518 | 23,518,936 |
| 442103 | LA WARD TEL EXCHANGE | 2 | 1,870,890 | 1,972,856 | 1,848,783 | 1,531,018 | 1,119,429 |
| 442104 | LAKE LIVINGSTON TEL | 2 | 2,117,700 | 2,316,010 | 2,302,805 | 2,063,238 | 1,742,471 |
| 442105 | LIPAN TEL CO | 2 | 2,742,069 | 2,730,946 | 2,631,824 | 2,424,453 | 1,942,033 |
| 442107 | LIVINGSTON TEL CO | A | 20,274,634 | 21,649,192 | 17,622,514 | 15,851,071 | 13,879,914 |
| 442109 | CONSOLIDATED COMM-TX | 2 | 290,494,486 | 246,567,829 | 229,155,364 | 213,563,220 | 192,550,679 |
| 442112 | MID-PLAINS RURAL TEL | 2 | 6,461,052 | 5,804,147 | 5,163,691 | 4,550,670 | 3,946,478 |
| 442114 | CENTEL OF TEXAS | 2 | 663,884,130 | 619,876,364 | 504,132,730 | 440,508,015 | 383,268,239 |
| 442116 | MUENSTER DBA NORTEX | 2 | 10,038,042 | 8,912,097 | 6,600,742 | 6,029,736 | 5,897,841 |
| 442117 | CENTURYTEL-PORT ARAN | 2 | 8,418,314 | 8,169,243 | 6,803,619 | 6,135,375 | 5,331,111 |
| 442130 | PEOPLES TEL COOP -TX | 2 | 35,941,969 | 35,489,819 | 32,194,005 | 28,295,545 | 25,251,875 |
| 442131 | POKA-LAMBRO TEL COOP | 2 | 6,557,546 | 5,037,996 | 4,529,302 | 3,561,420 | 5,077,585 |
| 442134 | RIVIERA TEL CO INC | 2 | 1,568,230 | 1,602,540 | 1,476,512 | 1,283,064 | 1,291,874 |
| 442135 | SOUTHWEST TEXAS TEL | 2 | 7,130,842 | 7,162,717 | 6,419,691 | 5,885,163 | 5,051,266 |
| 442140 | CENTURYTEL-SAN MARCO | 2 | 55,081,407 | 51,909,160 | 46,754,160 | 38,424,182 | 30,980,665 |
| 442141 | SANTA ROSA TEL COOP | 2 | 7,410,093 | 5,945,981 | 5,873,106 | 6,728,553 | 3,857,855 |
| 442143 | SOUTH PLAINS TEL | 2 | 8,717,573 | 8,334,837 | 7,890,944 | 6,926,070 | 5,861,317 |
| 442147 | WINDSTREAM SUGARLAND | 2 | 216,933,944 | 207,508,703 | 190,022,880 | 178,703,085 | 160,331,665 |

**Table 8.3
Total ILEC Interstate Access Minutes by Study Area**

| Study Area ID Code | Study Area Name | Type | 2004 | 2005 | 2006 | 2007 | 2008 |
|--------------------|----------------------|------|----------------|----------------|----------------|----------------|----------------|
| | TEXAS Cont. | | | | | | |
| 442150 | TATUM TEL CO | 2 | 2,315,559 | 1,932,098 | 1,753,555 | 1,625,586 | 1,453,930 |
| 442151 | TAYLOR TEL CO-OP INC | 2 | 11,364,362 | 11,858,886 | 11,106,261 | 9,529,857 | 7,880,655 |
| 442153 | TEXAS WINDSTREAM | 2 | 63,928,113 | 59,887,620 | 53,481,311 | 50,769,806 | 46,118,742 |
| 442154 | GTE-SW VERIZON-TX | 1 | 228,727,707 | 215,174,753 | 213,813,024 | 200,727,100 | 186,336,235 |
| 442159 | VALLEY TEL CO-OP -TX | 2 | 10,257,245 | 9,587,672 | 8,478,425 | 7,272,012 | 6,201,299 |
| 442166 | WEST TEXAS RURAL TEL | 2 | 6,019,927 | 5,452,995 | 5,166,176 | 4,820,118 | 4,347,866 |
| 442168 | WES-TEX TEL CO-OP | 2 | 5,005,933 | 4,727,208 | 4,066,421 | 3,704,607 | 3,428,597 |
| 442170 | XIT RURAL TEL CO-OP | 2 | 4,558,528 | 4,894,707 | 4,475,695 | 4,427,395 | 4,410,471 |
| 442262 | ENMR TEL COOP-TX | 2 | 2,609,900 | 2,443,295 | 2,180,415 | 1,780,294 | 1,816,007 |
| 445216 | SOUTHWESTERN BELL-TX | 1 | 19,114,770,298 | 17,730,769,018 | 17,502,784,437 | 16,534,966,313 | 15,249,343,998 |
| | UTAH Total | | 3,075,299,374 | 3,001,450,378 | 2,848,070,265 | 2,548,167,183 | 2,323,192,663 |
| 500758 | DIRECTCOMM-CEDAR VAL | 2 | 0 | 0 | 7,513,856 | 7,070,918 | 5,302,007 |
| 502277 | CENTRAL UTAH TEL INC | 2 | 10,793,923 | 10,325,050 | 10,664,287 | 9,721,447 | 8,551,047 |
| 502278 | EMRY DBA EMRY TELCOM | 2 | 44,299,278 | 42,400,197 | 41,267,070 | 35,328,549 | 19,416,800 |
| 502279 | GUNNISON TEL CO | A | 4,936,010 | 5,063,588 | 4,773,374 | 5,064,044 | 4,140,359 |
| 502282 | MANTI TEL CO | A | 9,277,251 | 8,367,051 | 6,697,948 | 7,270,401 | 5,325,261 |
| 502283 | SKYLINE TELECOM | A | 9,726,803 | 9,522,698 | 9,305,523 | 8,424,707 | 6,651,159 |
| 502284 | BEEHIVE TEL CO - UT | 2 | 32,928,230 | 150,391,591 | 173,479,804 | 146,582,380 | 109,473,231 |
| 502286 | SOUTH CENTRAL UTAH | 2 | 48,429,164 | 48,280,861 | 45,459,638 | 40,271,946 | 35,502,991 |
| 502287 | UBTA-UBET COMM INC. | 2 | 56,155,014 | 56,152,150 | 54,558,813 | 50,085,057 | 44,242,376 |
| 502288 | ALL WEST COMM-UT | 2 | 17,480,904 | 15,140,350 | 15,628,985 | 15,411,438 | 17,024,503 |
| 503032 | BEAR LAKE COMM | 2 | 1,946,179 | 1,975,203 | 1,692,754 | 1,559,115 | 1,166,652 |
| 504429 | CITIZENS-FRONTIER-UT | 2 | 81,805,188 | 80,411,638 | 70,884,476 | 62,944,522 | 58,671,997 |
| 504449 | NAVAJO-UT-FRONTIER | 2 | 4,180,888 | 4,223,497 | 4,265,075 | 4,390,379 | 4,083,680 |
| 505107 | QWEST CORP-UT | 1 | 2,753,340,542 | 2,569,196,504 | 2,401,878,662 | 2,154,042,280 | 2,003,640,600 |
| | VERMONT Total | | 1,404,012,820 | 1,355,478,433 | 1,283,117,810 | 1,167,450,671 | 1,027,322,130 |
| 140053 | FRANKLIN TEL CO - VT | A | 2,484,887 | 2,557,875 | 2,515,488 | 1,997,663 | 1,614,480 |
| 140058 | LUDLOW TEL CO | 2 | 13,190,146 | 12,716,201 | 11,995,695 | 12,051,642 | 11,817,262 |
| 140061 | NORTHFIELD TEL CO | 2 | 12,894,007 | 13,467,357 | 12,789,651 | 11,935,675 | 10,996,063 |
| 140062 | PERKINSVILLE TEL CO | 2 | 3,896,044 | 3,816,720 | 3,870,459 | 3,709,896 | 3,499,069 |
| 140064 | SHOREHAM TEL CO INC. | A | 13,516,632 | 13,248,247 | 13,007,796 | 11,631,864 | 9,872,603 |
| 140068 | TOPSHAM TEL CO | 2 | 9,656,368 | 8,711,954 | 7,568,826 | 7,203,192 | 5,902,978 |
| 140069 | WAITSFIELD/FAYSTON | 2 | 79,476,448 | 79,008,404 | 75,080,821 | 71,080,738 | 67,688,424 |
| 143331 | FAIRPOINT-VT | 2 | 23,632,742 | 23,671,227 | 22,413,907 | 20,180,139 | 16,489,142 |
| 145115 | TEL OP -FAIRPOINT-VT | 1 | 1,163,660,820 | 1,118,185,845 | 1,059,176,894 | 953,722,385 | 827,361,221 |
| 147332 | VERMONT TEL. CO-VT | 2 | 81,604,726 | 80,094,603 | 74,698,273 | 73,937,477 | 72,080,888 |
| | VIRGIN ISLANDS Total | | 430,887,757 | 462,826,538 | 478,213,416 | 378,691,851 | 371,692,674 |
| 643300 | VITELCO-INNOVATIVE | 2 | 430,887,757 | 462,826,538 | 478,213,416 | 378,691,851 | 371,692,674 |
| | VIRGINIA Total | | 12,967,399,703 | 12,118,180,462 | 11,346,562,675 | 10,456,390,184 | 9,559,517,424 |
| 190217 | AMELIA TEL CORP | 2 | 10,850,102 | 11,628,824 | 13,975,600 | 13,584,711 | 14,074,267 |
| 190219 | BUGGS ISLAND COOP | 2 | 14,988,100 | 15,422,068 | 15,596,351 | 13,471,349 | 14,096,634 |
| 190220 | BURKE'S GARDEN TEL | A | 548,214 | 611,709 | 598,010 | 605,025 | 585,491 |
| 190225 | CITIZENS TEL COOP | A | 30,348,771 | 31,983,078 | 31,959,326 | 29,088,242 | 27,092,371 |
| 190226 | NTELOS, INC. | A | 91,345,274 | 87,926,281 | 82,204,370 | 75,957,277 | 73,959,352 |
| 190233 | VERIZON S-VA(CONTEL) | 1 | 2,151,941,191 | 1,997,832,396 | 1,829,544,479 | 1,644,161,649 | 1,448,456,672 |
| 190236 | NORTH RIVER TEL COOP | A | 2,804,394 | 2,603,700 | 2,470,113 | 1,862,285 | 1,839,981 |
| 190237 | HIGHLAND TEL COOP | A | 4,335,020 | 4,254,223 | 4,147,413 | 3,847,622 | 3,466,604 |
| 190238 | MGW TEL. CO. INC. | A | 5,078,039 | 5,077,698 | 4,979,719 | 4,263,483 | 4,685,974 |
| 190239 | NEW HOPE TEL COOP | A | 2,487,817 | 2,315,524 | 1,975,798 | 1,453,961 | 1,331,842 |
| 190243 | PEMBROKE TEL COOP | A | 7,654,683 | 7,334,861 | 6,965,524 | 5,681,250 | 5,400,783 |
| 190244 | PEOPLES MUTUAL TEL | 2 | 15,439,473 | 18,390,504 | 17,080,672 | 15,968,730 | 14,854,840 |
| 190248 | SCOTT COUNTY COOP | A | 28,402,514 | 31,161,369 | 30,529,775 | 30,923,502 | 29,249,416 |
| 190249 | ROANOKE & BOTETOURT | 2 | 28,958,066 | 28,143,191 | 26,382,235 | 25,231,341 | 24,373,288 |
| 190250 | SHENANDOAH TEL CO | A | 71,217,162 | 83,567,819 | 93,052,093 | 100,720,940 | 107,311,105 |
| 190253 | VIRGINIA TEL CO | A | 20,171,239 | 27,592,712 | 34,866,235 | 19,553,838 | 5,923,773 |
| 190254 | CENTEL OF VIRGINIA | 2 | 929,431,034 | 923,644,354 | 889,933,200 | 853,755,925 | 804,268,343 |
| 190479 | VERIZON SOUTH-VA | 1 | 131,598,248 | 139,609,116 | 147,316,852 | 146,303,789 | 143,014,652 |
| 190567 | UNITED SOUTHEAST-VA | 1 | 334,651,721 | 318,953,060 | 328,666,098 | 323,782,888 | 307,633,824 |
| 193029 | NEW CASTLE TEL. CO. | 2 | 4,661,168 | 4,711,736 | 5,158,844 | 4,970,781 | 4,990,646 |
| 195040 | VERIZON VIRGINIA INC | 1 | 9,080,487,473 | 8,375,416,239 | 7,779,159,968 | 7,141,201,596 | 6,522,907,566 |
| | WASHINGTON Total | | 9,218,088,535 | 8,725,271,523 | 7,853,824,075 | 6,905,392,515 | 6,174,089,926 |
| 520580 | WESTGATE DBA WEAVTEL | 2 | 0 | 0 | 0 | 138 | 11,449 |

**Table 8.3
Total ILEC Interstate Access Minutes by Study Area**

| Study Area ID Code | Study Area Name | Type | 2004 | 2005 | 2006 | 2007 | 2008 |
|--------------------|----------------------|------|---------------|---------------|---------------|---------------|---------------|
| | WASHINGTON Cont. | | | | | | |
| 520581 | BEAVER CREEK TIMBRLN | 2 | 0 | 0 | 10,752 | 43,252 | 39,139 |
| 521402 | M&L ENT. DBA SKYLINE | 2 | 48,278 | 52,550 | 60,112 | 55,903 | 54,967 |
| 522400 | UTC OF THE NW-WA | 2 | 245,877,617 | 243,922,673 | 223,947,654 | 196,444,055 | 175,487,797 |
| 522404 | ASOTIN TEL - WA | 2 | 3,946,652 | 4,499,616 | 4,519,601 | 3,900,102 | 3,544,209 |
| 522408 | CENTURYTEL-WASHINGTO | 2 | 485,023,822 | 475,831,560 | 432,102,639 | 385,130,798 | 352,718,936 |
| 522410 | CENTURYTEL-COWICHE | 2 | 5,263,183 | 5,369,235 | 4,959,015 | 4,438,501 | 4,299,143 |
| 522412 | ELLENSBURG TEL CO | 2 | 55,112,977 | 53,866,775 | 46,485,146 | 42,109,252 | 39,381,342 |
| 522416 | VERIZON N'WEST-WA | 1 | 1,979,153,362 | 1,842,244,442 | 1,627,738,408 | 1,476,335,595 | 1,312,529,404 |
| 522417 | HAT ISLAND TEL CO | 2 | 117,057 | 145,503 | 149,687 | 127,420 | 95,015 |
| 522418 | PEND OREILLE TEL. | 2 | 6,828,235 | 7,311,291 | 7,160,964 | 6,819,968 | 4,876,636 |
| 522419 | HOOD CANAL TEL CO | 2 | 3,453,847 | 3,400,431 | 2,931,547 | 2,781,915 | 2,756,077 |
| 522423 | INLAND TEL CO -WA | 2 | 13,125,555 | 8,186,248 | 7,350,198 | 8,088,916 | 8,106,597 |
| 522426 | KALAMA TEL CO | 2 | 9,566,029 | 8,983,630 | 8,835,674 | 8,708,712 | 7,584,563 |
| 522427 | LEWIS RIVER TEL CO | 2 | 22,906,682 | 22,934,251 | 21,394,711 | 20,988,763 | 19,409,151 |
| 522430 | MCDANIEL TEL CO | A | 17,695,146 | 23,360,220 | 20,927,010 | 10,724,272 | 11,009,920 |
| 522431 | MASHELL TELECOM INC | 2 | 7,217,753 | 7,772,627 | 7,444,166 | 7,164,778 | 7,131,381 |
| 522437 | PIONEER TEL CO | 2 | 3,198,354 | 2,706,683 | 2,439,392 | 2,232,944 | 1,929,954 |
| 522442 | ST JOHN TEL CO | 2 | 1,719,951 | 1,714,809 | 1,714,346 | 1,515,180 | 1,395,182 |
| 522446 | TENINO TELEPHONE CO | 2 | 9,491,169 | 9,570,039 | 9,050,771 | 8,306,836 | 6,954,254 |
| 522447 | TOLEDO TELEPHONE CO | 2 | 5,305,120 | 5,263,558 | 4,851,084 | 4,197,967 | 3,975,579 |
| 522449 | VERIZON N'WEST-WA | 1 | 201,006,314 | 214,909,126 | 208,688,502 | 196,392,653 | 182,388,383 |
| 522451 | WESTERN WAHAKIUM | 2 | 4,083,827 | 4,397,435 | 4,213,128 | 3,686,312 | 3,589,976 |
| 522452 | WHIDBEY TEL CO. | 2 | 42,033,776 | 41,699,989 | 40,124,714 | 37,397,396 | 35,276,961 |
| 522453 | YCOM NETWORKS, INC. | 2 | 34,265,882 | 34,022,789 | 34,556,689 | 32,364,073 | 27,818,159 |
| 525161 | QWEST CORP-WA | 1 | 6,061,647,947 | 5,703,106,043 | 5,132,168,165 | 4,445,436,814 | 3,961,725,752 |
| | WEST VIRGINIA Total | | 3,421,975,218 | 3,241,365,448 | 3,077,738,000 | 2,903,025,019 | 2,760,372,394 |
| 200256 | ARMSTRONG OF WV | 2 | 7,279,875 | 8,080,900 | 8,505,541 | 8,410,508 | 9,328,454 |
| 200257 | SPRUCE KNOB SENECA | 2 | 3,494,021 | 3,600,836 | 3,503,153 | 3,388,910 | 3,638,390 |
| 200258 | WAR ACQ. DBA WAR TEL | A | 8,596,740 | 9,473,335 | 9,236,761 | 8,551,688 | 9,130,210 |
| 200259 | HARDY TELECOM | 2 | 12,290,080 | 13,215,859 | 13,522,060 | 13,498,229 | 12,974,509 |
| 200267 | ARMSTRONG TEL. CO. | 2 | 11,664,632 | 12,572,979 | 11,965,614 | 12,322,190 | 13,473,009 |
| 200271 | CITIZENS-FRONTIER-WV | 2 | 91,643,523 | 91,158,234 | 92,250,991 | 92,138,159 | 96,400,469 |
| 200277 | WEST SIDE TEL-WV | 2 | 8,168,151 | 8,706,629 | 7,934,984 | 7,977,709 | 7,434,683 |
| 204338 | CITIZENS-FRONTIER-WV | 2 | 128,871,687 | 124,396,176 | 124,311,661 | 125,529,241 | 130,751,704 |
| 204339 | CITIZENS-FRONTIER-WV | 2 | 406,604,213 | 388,124,789 | 366,620,497 | 354,392,945 | 348,070,659 |
| 205050 | VERIZON W VA INC. | 1 | 2,743,362,296 | 2,582,035,711 | 2,439,886,738 | 2,276,815,440 | 2,129,170,307 |
| | WISCONSIN Total | | 7,051,302,105 | 6,892,244,830 | 6,295,473,712 | 5,661,715,675 | 5,403,929,788 |
| 330841 | CENTURYTEL-MW-WI | 2 | 75,568,755 | 70,430,673 | 65,488,162 | 54,388,751 | 51,199,088 |
| 330842 | AMERY TELCOM, INC. | A | 24,465,957 | 22,342,193 | 19,795,903 | 16,213,760 | 15,138,985 |
| 330843 | AMHERST TEL CO | A | 11,109,245 | 10,823,803 | 9,887,327 | 8,279,508 | 7,636,368 |
| 330844 | BADGER TELECOM, INC. | 2 | 11,665,566 | 13,641,356 | 15,098,661 | 12,435,633 | 11,029,193 |
| 330846 | BALDWIN TELECOM | A | 17,660,075 | 17,050,689 | 15,160,778 | 12,767,670 | 12,336,326 |
| 330847 | BELMONT TEL CO | A | 1,819,695 | 1,811,798 | 1,643,467 | 1,525,445 | 1,418,160 |
| 330848 | BERGEN TEL CO | A | 748,124 | 860,748 | 910,910 | 570,036 | 482,419 |
| 330849 | BLACK EARTH TEL CO | A | 2,617,935 | 2,529,459 | 2,582,570 | 2,395,238 | 2,210,339 |
| 330850 | BLOOMER TEL CO | 2 | 7,032,870 | 6,789,973 | 6,067,097 | 5,136,709 | 5,218,993 |
| 330851 | BONDUEL TEL CO | A | 2,451,677 | 2,720,041 | 3,090,716 | 2,849,065 | 3,073,458 |
| 330855 | BRUCE TEL CO, INC | 2 | 4,967,940 | 4,906,663 | 4,878,943 | 4,054,067 | 3,691,727 |
| 330856 | BURLINGTON B&W | A | 11,509,115 | 10,932,410 | 10,869,688 | 10,383,509 | 9,528,553 |
| 330857 | CENTURYTEL-MW-WI | 2 | 2,629,674 | 2,099,405 | 2,022,206 | 1,661,877 | 1,596,984 |
| 330859 | CENTRAL STATE TEL CO | 2 | 17,191,680 | 18,458,652 | 19,907,369 | 19,007,894 | 19,651,390 |
| 330860 | CHEQUAMEGON COM COOP | 2 | 29,616,240 | 30,597,585 | 30,004,372 | 28,396,226 | 33,604,695 |
| 330861 | CHIBARDUN TEL COOP | 2 | 15,725,753 | 16,184,108 | 15,330,709 | 13,850,941 | 13,218,437 |
| 330863 | CITIZENS TEL COOP-WI | 2 | 6,212,825 | 5,751,688 | 5,065,250 | 4,282,553 | 4,080,994 |
| 330865 | CLEAR LAKE TEL CO-WI | A | 5,197,762 | 4,950,783 | 4,736,487 | 4,011,152 | 3,852,420 |
| 330866 | COCHRANE COOP TEL CO | 2 | 3,946,993 | 4,211,604 | 3,463,161 | 3,292,841 | 3,301,224 |
| 330868 | COON VALLEY FARMERS | A | 5,133,060 | 5,203,983 | 5,017,834 | 4,173,242 | 4,091,403 |
| 330870 | RHINELNDR-FRONTIER | 2 | 7,255,610 | 7,192,607 | 6,402,390 | 6,031,550 | 5,540,426 |
| 330872 | CUBA CITY EXCHANGE | A | 4,779,057 | 4,651,146 | 4,373,816 | 4,014,090 | 3,785,263 |
| 330875 | DICKEYVILLE TEL CORP | A | 2,869,761 | 2,666,288 | 2,748,056 | 2,626,069 | 2,643,703 |
| 330877 | CENTURYTEL-FAIRWATER | 2 | 2,657,749 | 2,432,001 | 2,139,742 | 1,934,207 | 1,795,543 |
| 330879 | FARMERS INDEPENDENT | A | 12,176,709 | 11,448,761 | 10,204,375 | 9,103,483 | 8,962,148 |
| 330880 | FARMERS TEL CO - WI | A | 13,708,323 | 13,548,551 | 13,591,358 | 12,357,866 | 12,364,979 |
| 330881 | MID-PLAINS TEL CO | A | 96,912,763 | 122,486,451 | 139,503,085 | 150,482,914 | 154,668,789 |
| 330884 | CENTURYTEL-FORESTVIL | 2 | 4,126,180 | 4,175,052 | 3,559,407 | 2,966,107 | 3,043,595 |

Table 8.3
Total ILEC Interstate Access Minutes by Study Area

| Study Area ID Code | Study Area Name | Type | 2004 | 2005 | 2006 | 2007 | 2008 |
|--------------------|----------------------|------|---------------|---------------|---------------|---------------|---------------|
| | WISCONSIN Cont. | | | | | | |
| 330886 | VERIZON NORTH-WI | 1 | 937,960,264 | 883,816,094 | 781,092,891 | 654,698,392 | 616,517,439 |
| 330889 | HAGER TELECOM INC. | A | 7,074,277 | 7,114,016 | 6,185,759 | 5,423,665 | 5,397,071 |
| 330891 | RHINELANDER-FRONTIER | 2 | 12,636,138 | 12,319,758 | 11,040,430 | 9,460,778 | 8,709,957 |
| 330892 | HILLSBORO TEL CO | A | 3,424,430 | 3,727,235 | 3,564,959 | 3,101,317 | 2,904,610 |
| 330895 | CENTURYTEL-WISCONSIN | 2 | 170,120,371 | 160,941,788 | 148,492,320 | 136,766,054 | 132,424,801 |
| 330896 | LAKEFIELD TEL CO | A | 3,966,611 | 3,730,829 | 3,255,717 | 3,052,972 | 3,049,820 |
| 330898 | CENTURYTEL LARSEN | 2 | 5,608,713 | 5,335,762 | 4,580,537 | 3,899,221 | 3,674,098 |
| 330899 | LA VALLE TEL COOP | 2 | 4,252,175 | 4,387,857 | 3,979,141 | 3,433,385 | 3,258,042 |
| 330900 | LEMONWEIR VALLEY TEL | A | 8,024,110 | 7,188,845 | 6,482,610 | 5,624,686 | 5,338,768 |
| 330902 | LUCK TEL CO | A | 8,367,401 | 8,335,042 | 7,157,735 | 6,152,816 | 5,958,526 |
| 330905 | MANAWA TEL CO | A | 4,857,208 | 4,839,453 | 4,507,652 | 3,801,390 | 3,673,487 |
| 330908 | MARQUETTE-ADAMS COOP | 2 | 9,208,203 | 9,191,737 | 8,696,345 | 7,703,606 | 7,108,389 |
| 330909 | MIDWAY TEL CO | 2 | 17,398,624 | 18,159,955 | 18,305,938 | 15,668,357 | 17,645,477 |
| 330910 | MILLTOWN MUTUAL TEL | 2 | 7,503,051 | 7,757,729 | 6,817,542 | 5,826,721 | 5,641,878 |
| 330912 | FRONTIER-MONDOVI | 2 | 6,705,504 | 6,602,205 | 6,160,749 | 5,271,869 | 5,370,983 |
| 330913 | CENTURYTEL MONROE | 2 | 45,903,178 | 42,079,132 | 39,876,180 | 34,889,368 | 30,803,065 |
| 330914 | EASTCOAST TELECOM | A | 10,282,271 | 9,828,212 | 9,704,726 | 8,511,474 | 8,057,276 |
| 330915 | MOSINEE TEL CO LLC | A | 13,684,110 | 13,309,372 | 11,573,615 | 10,351,674 | 9,965,650 |
| 330916 | MOUNT HOREB TEL CO | 2 | 10,541,026 | 9,623,052 | 8,947,296 | 7,709,525 | 6,518,844 |
| 330917 | MT VERNON TEL CO | 2 | 30,340,537 | 30,410,553 | 30,550,408 | 25,379,247 | 25,513,608 |
| 330918 | NELSON TEL COOP | 2 | 11,224,556 | 11,545,009 | 9,406,704 | 8,805,562 | 8,880,722 |
| 330920 | NIAGARA TEL CO | 2 | 15,158,197 | 14,905,013 | 15,869,751 | 14,500,648 | 13,344,218 |
| 330922 | CENTURYTEL-MW-WI/NW | 2 | 202,658,388 | 190,776,902 | 165,497,836 | 142,934,076 | 130,125,811 |
| 330924 | CENTURYTEL-MW-KENDAL | 2 | 232,645,541 | 216,955,822 | 195,907,156 | 171,540,625 | 161,177,763 |
| 330925 | BAYLAND TEL, LLC | A | 4,680,627 | 4,705,399 | 4,482,811 | 4,091,489 | 4,253,670 |
| 330930 | GRANTLAND TELECOM | A | 8,514,624 | 7,864,246 | 7,978,669 | 7,111,502 | 7,210,237 |
| 330931 | CENTURYTEL-SO WI | 2 | 14,765,735 | 14,773,374 | 12,567,852 | 11,192,591 | 10,620,652 |
| 330934 | CENTURYTEL-MW-WI | 2 | 22,375,568 | 21,112,646 | 19,517,758 | 16,577,765 | 14,153,081 |
| 330936 | INDIANHEAD TEL CO | 2 | 7,096,552 | 7,009,476 | 6,492,324 | 5,539,517 | 5,038,277 |
| 330937 | PRICE COUNTY TEL CO | 2 | 13,591,303 | 13,110,634 | 11,503,051 | 9,983,284 | 10,909,411 |
| 330938 | NORTHEAST TEL CO | A | 20,592,960 | 20,670,790 | 20,881,916 | 20,675,478 | 23,305,309 |
| 330940 | RHINELANDER-FRONTIER | 2 | 35,641,960 | 33,948,961 | 30,307,975 | 26,110,016 | 25,274,992 |
| 330941 | RHINELANDER-FRONTIER | 2 | 3,506,090 | 3,391,570 | 3,157,173 | 2,729,160 | 2,514,965 |
| 330942 | RICHLAND-GRANT COOP | 2 | 8,616,916 | 8,587,724 | 8,007,779 | 6,732,384 | 6,230,792 |
| 330943 | RIVERSIDE TELECOM | A | 6,809,129 | 6,707,729 | 5,982,123 | 5,610,260 | 5,661,077 |
| 330944 | FRONTIER-ST.CROIX | A | 35,591,035 | 33,775,806 | 30,073,532 | 27,802,767 | 28,007,947 |
| 330945 | SCANDINAVIA TEL CO | A | 5,758,982 | 5,721,378 | 5,264,172 | 4,464,465 | 4,499,247 |
| 330946 | SHARON TEL CO | A | 4,666,461 | 4,972,460 | 4,583,271 | 3,563,062 | 3,255,135 |
| 330949 | SIREN TEL CO, INC | 2 | 7,814,920 | 7,521,959 | 6,708,623 | 5,577,483 | 4,954,138 |
| 330950 | CENTURYTEL-NW WI | 2 | 77,447,447 | 75,254,590 | 68,471,495 | 61,133,380 | 60,998,470 |
| 330951 | SOMERSET TEL CO | A | 13,006,724 | 12,600,829 | 11,170,342 | 9,799,263 | 8,938,800 |
| 330952 | SE TEL OF WISCONSIN | 2 | 19,605,215 | 19,299,913 | 19,390,038 | 17,700,188 | 16,819,869 |
| 330953 | SPRING VALLEY TEL CO | 2 | 4,007,632 | 3,978,397 | 3,587,449 | 3,262,523 | 3,071,762 |
| 330954 | STOCKBRIDGE & SHERWD | 2 | 5,220,529 | 5,209,491 | 5,580,229 | 4,590,035 | 4,445,938 |
| 330955 | STATE LONG DISTANCE | A | 27,324,018 | 26,963,063 | 24,560,847 | 22,247,837 | 21,018,407 |
| 330956 | CENTURYTEL-NORTH WI | 2 | 39,776,903 | 38,780,182 | 33,736,370 | 28,510,454 | 27,946,000 |
| 330958 | TENNEY TEL CO | 2 | 3,281,093 | 3,364,200 | 3,379,520 | 2,905,190 | 2,875,277 |
| 330959 | CENTURYTEL-MW-WI | 2 | 5,846,092 | 5,986,543 | 5,817,413 | 5,096,889 | 5,054,488 |
| 330960 | TRI-COUNTY COMM COOP | 2 | 10,004,695 | 10,130,331 | 9,276,301 | 7,910,668 | 8,094,585 |
| 330962 | UNION TEL CO | A | 10,689,077 | 10,738,522 | 9,473,642 | 8,170,312 | 8,002,470 |
| 330963 | UTELCO, INC | 2 | 51,739,973 | 58,587,800 | 60,215,484 | 52,491,829 | 50,750,961 |
| 330964 | FRONTIER-WISCONSIN | 2 | 54,485,688 | 53,241,808 | 49,791,929 | 39,903,627 | 38,299,781 |
| 330966 | VERNON TEL COOP | A | 21,554,036 | 21,087,596 | 17,482,126 | 15,224,513 | 14,678,093 |
| 330967 | FRONTIER OF VIROQUA | A | 9,451,639 | 9,113,976 | 8,511,536 | 7,764,061 | 8,188,055 |
| 330968 | WAUNAKEE TEL CO | A | 15,770,751 | 15,512,619 | 15,110,376 | 12,695,340 | 12,679,950 |
| 330970 | CENTURYTEL-MW-WI | A | 16,389,422 | 15,491,754 | 13,962,873 | 12,632,862 | 11,618,798 |
| 330971 | W. WISCONSIN TELCOM | 2 | 20,204,859 | 19,796,034 | 18,835,049 | 18,650,501 | 20,382,920 |
| 330973 | WITTENBERG TEL CO | 2 | 4,940,874 | 5,330,776 | 5,553,515 | 4,586,968 | 4,202,875 |
| 330974 | WOOD COUNTY TEL CO | 2 | 76,004,741 | 68,986,176 | 57,241,919 | 48,657,627 | 42,950,252 |
| 331155 | TELEPHONE USA OF WI | 2 | 166,768,200 | 165,959,139 | 148,282,315 | 136,464,923 | 131,496,040 |
| 331159 | CENTURYTEL-CENTRL WI | 2 | 147,558,852 | 150,191,015 | 134,402,645 | 119,695,935 | 113,762,666 |
| 335220 | WISCONSIN BELL | 1 | 3,868,898,806 | 3,798,986,081 | 3,462,933,434 | 3,170,159,696 | 3,011,538,496 |
| | WYOMING Total | | 1,091,810,333 | 1,077,302,068 | 997,321,375 | 874,789,282 | 745,953,633 |
| 511595 | UTC OF THE WEST-WY | 2 | 30,292,058 | 29,652,289 | 26,645,311 | 24,782,313 | 22,711,909 |
| 512251 | RANGE TEL COOP - WY | 2 | 73,961,480 | 71,088,532 | 68,966,808 | 64,126,650 | 61,697,936 |
| 512289 | CHUGWATER TEL CO | 2 | 1,134,772 | 1,055,300 | 937,506 | 709,983 | 573,388 |

**Table 8.3
Total ILEC Interstate Access Minutes by Study Area**

| Study Area ID Code | Study Area Name | Type | 2004 | 2005 | 2006 | 2007 | 2008 |
|--------------------|----------------------------------|------|-----------------|-----------------|-----------------|-----------------|-----------------|
| | WYOMING Cont. | | | | | | |
| 512290 | ALL WEST COMM.-WY | 2 | 2,027,397 | 1,785,738 | 1,961,262 | 1,500,162 | 1,662,186 |
| 512291 | DUBOIS TEL EXCHANGE | 2 | 10,194,957 | 10,672,726 | 10,620,070 | 10,327,561 | 10,273,054 |
| 512295 | SILVER STAR TEL-WY | 2 | 14,475,927 | 15,056,388 | 15,908,299 | 16,083,346 | 13,106,811 |
| 512296 | TRI COUNTY TEL ASSN | 2 | 28,317,326 | 26,732,896 | 21,407,793 | 18,826,652 | 14,611,598 |
| 512297 | UNION TELEPHONE CO | 2 | 41,182,731 | 75,781,413 | 91,298,483 | 63,203,651 | 26,117,701 |
| 512299 | CENTURYTEL OF WY. | 2 | 23,701,345 | 24,602,677 | 25,355,784 | 23,423,212 | 21,588,381 |
| 515108 | QWEST CORP-WY | 1 | 866,522,340 | 820,874,109 | 734,220,059 | 651,805,752 | 573,610,669 |
| | Total Tier 1 Cost Companies | 1 | 377,832,373,426 | 357,078,201,172 | 337,059,636,322 | 310,198,664,184 | 281,247,044,877 |
| | Total Tier 2 Cost Companies | 2 | 38,912,752,878 | 38,299,652,218 | 36,178,790,319 | 32,849,758,402 | 29,679,501,816 |
| | Total Cost Companies | | 416,745,126,304 | 395,377,853,390 | 373,238,426,641 | 343,048,422,586 | 310,926,546,693 |
| | Total Average Schedule Companies | A | 5,618,338,400 | 5,653,794,394 | 6,046,402,245 | 5,849,854,019 | 4,730,347,075 |
| | Industry Total | | 422,363,464,704 | 401,031,647,784 | 379,284,828,886 | 348,898,276,605 | 315,656,893,768 |

Source: National Exchange Carrier Association (NECA), MOU Data/Summary of NECA's Total Pool Results, March 17, 2009.

**Table 8.4
State Code Reference**

| SORTED BY STATE ALPHABETICALLY | | SORTED BY STATE CODE NUMERICALLY | |
|--------------------------------|------------|----------------------------------|--------------------------|
| STATE | STATE CODE | STATE CODE | STATE |
| ALABAMA | 25 | 10 | MAINE |
| ALASKA | 61 | 11 | MASSACHUSETTS |
| AMERICAN SAMOA | 67 | 12 | NEW HAMPSHIRE |
| ARIZONA | 45 | 13 | CONNECTICUT |
| ARKANSAS | 40 | 14 | VERMONT |
| CALIFORNIA | 54 | 15 | NEW YORK |
| COLORADO | 46 | 16 | NEW JERSEY |
| CONNECTICUT | 13 | 17 | PENNSYLVANIA |
| DELAWARE | 56 | 18 | MARYLAND |
| DISTRICT OF COLUMBIA | 57 | 19 | VIRGINIA |
| FLORIDA | 21 | 20 | WEST VIRGINIA |
| GEORGIA | 22 | 21 | FLORIDA |
| GUAM | 66 | 22 | GEORGIA |
| HAWAII | 62 | 23 | NORTH CAROLINA |
| IDAHO | 47 | 24 | SOUTH CAROLINA |
| ILLINOIS | 34 | 25 | ALABAMA |
| INDIANA | 32 | 26 | KENTUCKY |
| IOWA | 35 | 27 | LOUISIANA |
| KANSAS | 41 | 28 | MISSISSIPPI |
| KENTUCKY | 26 | 29 | TENNESSEE |
| LOUISIANA | 27 | 30 | OHIO |
| MAINE | 10 | 31 | MICHIGAN |
| MARYLAND | 18 | 32 | INDIANA |
| MASSACHUSETTS | 11 | 33 | WISCONSIN |
| MICHIGAN | 31 | 34 | ILLINOIS |
| MINNESOTA | 36 | 35 | IOWA |
| MISSISSIPPI | 28 | 36 | MINNESOTA |
| MISSOURI | 42 | 37 | NEBRASKA |
| MONTANA | 48 | 38 | NORTH DAKOTA |
| NEBRASKA | 37 | 39 | SOUTH DAKOTA |
| NEVADA | 55 | 40 | ARKANSAS |
| NEW HAMPSHIRE | 12 | 41 | KANSAS |
| NEW JERSEY | 16 | 42 | MISSOURI |
| NEW MEXICO | 49 | 43 | OKLAHOMA |
| NEW YORK | 15 | 44 | TEXAS |
| NORTH CAROLINA | 23 | 45 | ARIZONA |
| NORTH DAKOTA | 38 | 46 | COLORADO |
| NORTHERN MARIANA ISLANDS | 65 | 47 | IDAHO |
| OHIO | 30 | 48 | MONTANA |
| OKLAHOMA | 43 | 49 | NEW MEXICO |
| OREGON | 53 | 50 | UTAH |
| PENNSYLVANIA | 17 | 51 | WYOMING |
| PUERTO RICO | 63 | 52 | WASHINGTON |
| RHODE ISLAND | 58 | 53 | OREGON |
| SOUTH CAROLINA | 24 | 54 | CALIFORNIA |
| SOUTH DAKOTA | 39 | 55 | NEVADA |
| TENNESSEE | 29 | 56 | DELAWARE |
| TEXAS | 44 | 57 | DISTRICT OF COLUMBIA |
| UTAH | 50 | 58 | RHODE ISLAND |
| VERMONT | 14 | 61 | ALASKA |
| VIRGIN ISLANDS | 64 | 62 | HAWAII |
| VIRGINIA | 19 | 63 | PUERTO RICO |
| WASHINGTON | 52 | 64 | VIRGIN ISLANDS |
| WEST VIRGINIA | 20 | 65 | NORTHERN MARIANA ISLANDS |
| WISCONSIN | 33 | 66 | GUAM |
| WYOMING | 51 | 67 | AMERICAN SAMOA |

9. Quality of Service

Introduction

This section summarizes various kinds of service quality data filed by the regional Bell operating companies, Embarq (formerly Sprint) and other price-cap regulated incumbent local exchange carriers for calendar year 2008.¹ The data track the quality of service provided to both retail customers (business and residential) and access customers (interexchange carriers).

The Commission does not impose service quality standards on communications common carriers. Rather, the Commission annually monitors quality of service data submitted by incumbent local exchange carriers that are regulated as price-cap carriers. The Commission summarizes these data and periodically publishes a report on quality of service trends.² The tables included in this section present comparative data on key company performance indicators. These include objective indicators of installation and maintenance performance, switch outages and trunk blocking performance. The tables also present data on customer perceptions of service, as well as the level of consumer complaints.

Background

At the end of 1983, anticipating AT&T's imminent divestiture of its local operating companies, the Commission directed the Common Carrier Bureau³ to establish a monitoring

-
- 1 In February 1992, United Telecommunications Inc. became Sprint Corporation (Local Division); and in March 1993, Sprint Corporation acquired Centel Corporation. Recently Sprint spun off its Local Division as a new company named Embarq. Bell Atlantic and NYNEX merged in August 1997, and then merged with GTE in 2000. Verizon Communications is shown separately for GTE, Verizon North (the former NYNEX companies), and Verizon South (the former Bell Atlantic Companies). Pacific Telesis, Ameritech, and SNET are shown separately despite the merger of SBC and Pacific Telesis in April 1997, SBC and SNET in October 1998, and SBC and Ameritech in October 1999. Following the merger of SBC and AT&T, the name SBC was changed to AT&T. More recently AT&T acquired BellSouth.
 - 2 The latest report, which covers data for 2007, was released March 13, 2009. See Industry Analysis and Technology Division, Wireline Competition Bureau, Federal Communications Commission, *Quality of Service of Incumbent Local Exchange Carriers* (March 2009). This report includes data revisions that were received after the cutoff date for data in this Monitoring Report. It also includes an analysis of the quality of the data and the significance of changes over time. That report (as a PDF file) and previous reports can be found on the Commission's website at www.fcc.gov/wcb/stats.
 - 3 As the result of a reorganization in March 2002, the Wireline Competition Bureau now performs Common Carrier Bureau functions described in this section. In this section, references to the Common Carrier Bureau apply to activities prior to the above date.

program that would provide a basis for detecting adverse trends in Bell operating company network service quality. Subsequently, the Bureau modified the service quality reporting requirements to reduce unnecessary paperwork and to ensure that needed information would be provided in a uniform format. Initially, the data were received twice yearly. The data collected for 1989 and 1990 formed the basis for FCC summary reports published in June 1990 and July 1991, respectively, highlighting five basic elements of quality of service data collected at that time.

With the implementation of price-cap regulation for certain local exchange carriers, the Commission made several major changes to the service quality monitoring program beginning with reports filed in 1991. First, the Commission expanded the class of companies filing reports to include non-Bell carriers that have elected to be subject to price-cap regulation.⁴ These carriers are known as non-mandatory price-cap carriers and most of them are much smaller than the Bell operating companies. Second, it included service quality reports in the Automated Reporting Management Information System (ARMIS).⁵ Finally, the Commission ordered significant changes to the kinds of data these carriers had to report.⁶ Following these developments, the Commission released service quality summary reports annually starting in February 1993 incorporating the ARMIS data.⁷ This section summarizes current year data from all reporting price-cap companies used in preparation of the summary reports.⁸

4 *Policy and Rules Concerning Rates for Dominant Carriers*, CC Docket No. 87-313, Second Report and Order, 5 FCC Rcd 6786, 6827-31 (1990) (*LEC Price-Cap Order*) (establishing the current service quality monitoring program and incorporating the service quality reports into the ARMIS program), Erratum, 5 FCC Rcd 7664 (1990), *modified on recon.*, 6 FCC Rcd 2637 (1991), *aff'd sub nom.*, *Nat'l Rural Telecom Ass'n v. FCC*, 988 F.2d 174 (D.C. Cir. 1993). The incumbent local exchange carriers that are rate-of-return regulated are not subject to federal service quality reporting requirements.

5 *LEC Price-Cap Order*, 5 FCC Rcd at 6827-30. The ARMIS database includes a variety of mechanized company financial and infrastructure reports in addition to the quality-of-service reports. Most data are available disaggregated to a study area level which generally represents operations within a given state.

6 *Id.*; *Policy and Rules Concerning Rates for Dominant Carriers*, CC Docket No. 87-313, Memorandum Opinion and Order, 6 FCC Rcd 2974 (1991) (*Service Quality Order*), *recon.*, 6 FCC Rcd 7482 (1991). Previously the Common Carrier Bureau had collected data on five basic service quality measurements from the Bell operating companies. These were customer satisfaction levels, dial tone delay, transmission quality, on time service orders, and percentage of call blocking due to equipment failure.

7 The reports have included data from the mandatory price-cap companies and the largest non-mandatory carriers, GTE and Embarq (formerly Sprint). GTE is now a part of Verizon, a mandatory price-cap carrier. Non-mandatory carriers are not required to file customer satisfaction data that appears in the ARMIS 43-06 report.

8 The following smaller non-mandatory price-cap companies that file ARMIS 43-05 data are included in this summary: Century Tel., Cincinnati Bell, Citizens, Citizens Frontier,

In 1996, pursuant to requirements in the Telecommunications Act of 1996,⁹ the Commission reduced the frequency of data reporting for all reports to annual submissions.¹⁰ In May 1997, relevant definitions were clarified further. These changes have been reflected in filed data starting with the 1997 calendar year. The raw data are now filed annually in April of each year. However, in 2008, the Commission granted forbearance from carriers' obligations to file ARMIS Reports 43-05 and 43-06, which provide the source data for the service quality report, subject to the commitment of all price-cap carriers "to continue collecting service quality and customer satisfaction data and to filing those data publicly through ARMIS Report 43-05 and 43-06 filings for twenty four months from the effective date of this order" (September 6, 2008).¹¹

Iowa Telecom, and Windstream Communications (spun off from Alltel Corp. and merged with Valor Telecommunications). Embarq (formerly Sprint), the largest of the non-mandatory price-cap companies, has been included in prior summaries.

9 Telecommunications Act of 1996, Pub. L. No. 104-104, 110 Stat. 56.

10 Orders implementing filing frequency and other reporting requirement changes associated with implementation of the Telecommunications Act of 1996 are as follows: Implementation of the Telecommunications Act of 1996: Reform of Filing Requirements and Carrier Classifications, CC Docket No. 96-193, Order and Notice of Proposed Rulemaking, 11 FCC Rcd 11716 (1996); Revision of ARMIS Quarterly Report (FCC Report 43-01) et al., CC Docket No. 96-193, Order, 11 FCC Rcd 22508 (1996); Policy and Rules Concerning Rates for Dominant Carriers, CC Docket No. 87-313, Memorandum Opinion and Order, 12 FCC Rcd 8115 (1997); Revision of ARMIS Annual Summary Report (FCC Report 43-01) et al., AAD No. 95-91, Order, 12 FCC Rcd 21831 (1997).

11 See Service Quality, Customer Satisfaction, Infrastructure and Operating Data Gathering; Petition of AT&T Inc. for Forbearance Under 47 U.S.C. § 160(c) From Enforcement of Certain of the Commission's ARMIS Reporting Requirements; Petition of Qwest Corporation for Forbearance from Enforcement of the Commission's ARMIS and 492A Reporting Requirements Pursuant to 47 U.S.C. § 160(c); Petition of the Embarq Local Operating Companies for Forbearance Under 47 U.S.C. § 160(c) From Enforcement of Certain of ARMIS Reporting Requirements; Petition of Frontier and Citizens ILECs for Forbearance Under 47 U.S.C. § 160(c) From Enforcement of Certain of the Commission's ARMIS Reporting Requirements; Petition of Verizon for Forbearance Under 47 U.S.C. § 160(c) From Enforcement of Certain of the Commission's Recordkeeping and Reporting Requirements; Petition of AT&T Inc. For Forbearance Under 47 U.S.C. § 160 From Enforcement of Certain of the Commission's Cost Assignment Rules, WC Docket Nos. 08-190, 07-139, 07-204, 07-273, 07-21, Memorandum Opinion and Order and Notice of Proposed Rulemaking, 23 FCC Rcd 13647 (2008) (ARMIS Forbearance Order paragraph 12), pet. for recon. pending, pet. for review pending, NASUCA v. FCC, Case No. 08-1353 (D.C. Cir. filed Nov. 4, 2008).

The Data

The data presented in this section summarize the most recent ARMIS 43-05 and 43-06 carrier reports.¹² Tables in this year's summary include data from the regional Bell operating companies, Embarq (formerly Sprint), and all other reporting incumbent local exchange carriers. Tables 9.1(a), 9.2(a), 9.3(a), 9.4 and 9.5 cover data for the Bell operating companies, or mandatory price cap companies, and Tables 9.1(b), 9.2(b) and 9.3(b) cover data for smaller non-mandatory price-cap companies. These companies report quality of service data at a study area level which generally represents operations within a given state. Although the companies provide selected company aggregate data, the tables of this section contain summary data recalculated by FCC staff as the composite aggregate of all study areas for each listed entity. This section also includes a fairly extensive summary of data about individual switching outages, including outage durations and numbers of lines affected, for which no company calculated summaries are provided. Switch outage data have also been aggregated to the company level for inclusion in the tables.

The company-level quality of service data included in the tables of this section are derived by calculating sums or weighted averages of data reported at the study area level. In particular, where companies report study area information in terms of percentages or average time intervals, this section presents company composites that are calculated by weighting the percentage or time interval figures from all study areas within that company. For example, we weight the percent of commitments met by the corresponding number of orders provided in the filed data.¹³

In the case of outage data summarized in Tables 9.2, and 9.3, we calculate a number of useful statistics from raw data records for individual switches with outages lasting more than two minutes. These statistics include the total number of events lasting more than two minutes, the average outage duration, the average number of outages per hundred switches, the average number

12 Source data used in preparing this section may be useful for further investigation and can be readily extracted from the ARMIS 43-05 and 43-06 tables on the online database maintained on the FCC website at www.fcc.gov/wcb/eafs. The data are also available from Best Copy and Printing, Inc. at (202) 488-5300. A number of prior-year data summary reports are available through the FCC's Reference Information Center (Courtyard Level) at 445 12th Street, SW, Washington, D.C. 20554.

13 Although companies have prepared their own company composites, we have recalculated a number of them from study area data for presentation in the tables to assure that company averages are calculated in a consistent manner. We weight data involving percentages or time intervals in order to arrive at consistent composite data shown in the tables. Parameters used for weighting in this section were appropriate for the composite being calculated and were based on the raw data filed by the carriers but are not necessarily shown in the tables. For example, we calculate composite installation interval data by multiplying the average installation interval at the individual study area level by the number of orders in that study area, summing the results for all study areas, and then dividing that sum by the total number of orders.

of outages per million access lines, and the average outage line-minutes per thousand access lines and per event. The outage line-minutes parameter is a measure that combines both duration and number of lines affected in a single parameter. We derive this parameter from the raw data by multiplying the number of lines involved in each outage by the duration of the outage and summing the resulting values. We then divide the resulting sum by the total number of thousands of access lines or of events to obtain average outage line-minutes per access line and average outage line minutes per event respectively.

The tables contained in this section cover data for 2008. Table 9.1 provides installation, maintenance and customer complaint data. The installation and maintenance data are presented separately for local services provided to end users and access services provided to interexchange carriers. Table 9.2 shows switch downtime and trunk servicing data. Table 9.3 shows outage data by cause. Table 9.4 presents the percentages of residential, small business and large business customers indicating dissatisfaction with BOC installations, repairs and business offices, as determined by BOC customer perception surveys.¹⁴ Table 9.5 shows the underlying survey sample sizes.

More detailed information on the raw data from which this section has been developed may be found on the Commission's ARMIS web page cited earlier. Tables 9.4 and 9.5 were prepared from data filed only by the Bell operating companies in the ARMIS 43-06 report. The statistics presented in Tables 9.4 and 9.5 are straightforward and reflect the data in the format filed. Complete data descriptions are available in several Commission orders.¹⁵

14 Customer satisfaction data, collected in the 43-06 report and summarized in Tables 9.4 and 9.5, are required to be reported only by the mandatory price-cap carriers.

15 *See supra* note 10.

Table 9.1 (a)
Installation, Maintenance, & Customer Complaints
Bell Companies - 2008

| | AT&T Ameritech | AT&T BellSouth | AT&T Pacific | AT&T Southwestern | AT&T SNET | Qwest | Verizon North | Verizon South | Verizon GTE |
|--|-------------------|-------------------|-----------------|----------------------|--------------|-------|------------------|------------------|----------------|
| ACCESS SERVICES PROVIDED TO CARRIERS -- SWITCHED ACCESS | | | | | | | | | |
| Percent Installation Commitments Met | 99.7 | 100.0 | 99.7 | 98.6 | 86.4 | 99.4 | 99.4 | 99.7 | 96.8 |
| Average Installation Interval (days) | 21.2 | 17.7 | 20.4 | 23.2 | 15.4 | 15.1 | 12.9 | 12.4 | 17.2 |
| Average Repair Interval (hours) | 8.3 | 11.1 | 11.8 | 4.3 | 3.1 | 2.6 | 2.5 | 8.5 | 8.4 |
| ACCESS SERVICES PROVIDED TO CARRIERS -- SPECIAL ACCESS | | | | | | | | | |
| Percent Installation Commitments Met | 89.4 | 99.4 | 94.6 | 97.5 | 98.4 | 96.5 | 95.0 | 94.7 | 96.3 |
| Average Installation Interval (days) | 18.0 | 14.2 | 16.3 | 16.0 | 19.3 | 4.3 | 12.9 | 12.9 | 11.8 |
| Average Repair Interval (hours) | 6.0 | 3.5 | 5.8 | 5.0 | 4.1 | 3.7 | 4.0 | 3.7 | 3.8 |
| LOCAL SERVICES PROVIDED TO RESIDENTIAL AND BUSINESS CUSTOMERS | | | | | | | | | |
| Percent Installation Commitments Met | 98.4 | 97.3 | 99.5 | 99.1 | 99.7 | 99.7 | 99.0 | 98.3 | 98.0 |
| Residence | 98.5 | 98.5 | 99.6 | 99.0 | 99.7 | 99.8 | 99.1 | 98.4 | 98.2 |
| Business | 98.3 | 89.5 | 99.3 | 99.0 | 99.5 | 99.1 | 98.2 | 97.4 | 95.8 |
| Average Installation Interval (days) | 1.8 | 1.3 | 1.2 | 1.0 | 1.3 | 0.1 | 2.5 | 1.8 | 1.1 |
| Residence | 1.8 | 1.2 | 1.1 | 0.9 | 0.7 | 0.0 | 2.6 | 1.7 | 1.0 |
| Business | 1.7 | 1.3 | 1.8 | 1.5 | 3.4 | 0.4 | 1.6 | 2.1 | 2.0 |
| Average Out of Service Repair Interval (hours) | 25.5 | 23.6 | 31.7 | 29.5 | 33.9 | 17.5 | 27.3 | 46.2 | 29.0 |
| Residence | 26.4 | 25.7 | 32.9 | 31.0 | 34.9 | 18.2 | 29.4 | 52.2 | 31.5 |
| Business | 21.3 | 14.5 | 24.8 | 23.8 | 28.3 | 14.8 | 20.4 | 18.9 | 15.7 |
| Initial Trouble Reports per Thousand Lines | 184.2 | 252.5 | 116.2 | 228.6 | 164.2 | 101.9 | 181.7 | 161.5 | 168.4 |
| Total MSA | 184.6 | 242.8 | 115.2 | 227.1 | 161.9 | 114.8 | 179.3 | 154.6 | 159.1 |
| Total Non MSA | 180.3 | 308.8 | 143.6 | 235.3 | 187.7 | 43.0 | 235.8 | 248.2 | 206.7 |
| Total Residence | 258.6 | 319.9 | 167.2 | 299.9 | 218.6 | 128.3 | 246.2 | 231.7 | 211.0 |
| Total Business | 81.1 | 136.5 | 46.4 | 105.2 | 68.8 | 55.5 | 96.0 | 69.4 | 84.8 |
| Troubles Found per Thousand Lines | 147.3 | 182.7 | 93.7 | 174.6 | 116.1 | 84.0 | 148.2 | 128.6 | 138.7 |
| Repeat Troubles as a Pct. of Trouble Reports | 13.4% | 15.4% | 9.4% | 14.6% | 14.1% | 20.0% | 17.0% | 16.1% | 15.2% |
| Res. Complaints per Mill. Res. Access Lines | 30.5 | 202.3 | 44.0 | 42.9 | 134.5 | 121.3 | 97.5 | 1118.4 | 278.8 |
| Bus. Complaints per Mill. Bus. Access Lines | 4.9 | 65.2 | 8.1 | 10.9 | 15.4 | 25.2 | 24.6 | 68.1 | 56.3 |

NA: Not available

Please refer to text for notes and data qualifications

Table 9.1 (b)
Installation, Maintenance, & Customer Complaints
Other Price-Cap Companies - 2008

| | Century Tel. | Cincinnati | Citizens | Citizens Frontier | Embarq | Hawaiian Telecom | Iowa Telecom | Windstream Alltel | WindStream Valor |
|--|-----------------|------------|----------|----------------------|--------|---------------------|-----------------|----------------------|---------------------|
| ACCESS SERVICES PROVIDED TO CARRIERS -- SWITCHED ACCESS | | | | | | | | | |
| Percent Installation Commitments Met | 97.4 | 95.3 | 86.1 | 93.9 | 92.0 | 92.5 | 50.3 | 99.6 | 93.1 |
| Average Installation Interval (days) | 18.0 | 54.6 | 33.6 | 20.5 | 10.0 | 10.5 | 18.1 | 4.7 | 5.7 |
| Average Repair Interval (hours) | 206.0 | NA | 21.6 | 24.7 | 2.2 | 22.8 | 9.5 | 3.8 | 9.2 |
| ACCESS SERVICES PROVIDED TO CARRIERS -- SPECIAL ACCESS | | | | | | | | | |
| Percent Installation Commitments Met | 88.2 | 91.7 | 86.9 | 96.1 | 93.1 | 81.8 | 85.6 | 97.4 | 84.3 |
| Average Installation Interval (days) | 18.7 | 47.4 | 14.4 | 17.8 | 11.9 | 13.8 | 1.8 | 7.2 | 8.6 |
| Average Repair Interval (hours) | 115.5 | 7.2 | 21.1 | 71.4 | 3.8 | 23.5 | 20.3 | 3.6 | 11.2 |
| LOCAL SERVICES PROVIDED TO RESIDENTIAL AND BUSINESS CUSTOMERS | | | | | | | | | |
| Percent Installation Commitments Met | 98.3 | 99.5 | 95.1 | 97.6 | 96.5 | 90.4 | 96.2 | 96.8 | 96.6 |
| Residence | 99.0 | 99.7 | 95.2 | 97.9 | 96.8 | 91.8 | 96.4 | 97.2 | 96.9 |
| Business | 95.7 | 99.1 | 94.5 | 96.2 | 95.2 | 80.8 | 95.3 | 93.5 | 92.7 |
| Average Installation Interval (days) | 0.5 | 2.2 | 6.1 | 4.6 | 1.6 | 3.5 | 2.9 | 3.6 | 4.6 |
| Residence | 0.4 | 1.8 | 6.1 | 4.4 | 1.5 | 3.5 | 2.9 | 3.6 | 4.7 |
| Business | 1.2 | 4.1 | 6.0 | 5.6 | 2.0 | 3.2 | 2.7 | 3.6 | 4.7 |
| Average Out of Service Repair Interval (hours) | 17.0 | 23.7 | 23.7 | 24.6 | 19.9 | 32.3 | 17.4 | 16.1 | 16.0 |
| Residence | 17.1 | 24.9 | 24.1 | 25.2 | 20.1 | 35.7 | 18.1 | 16.5 | 16.1 |
| Business | 16.1 | 15.7 | 20.8 | 21.8 | 18.4 | 24.7 | 11.4 | 13.4 | 15.6 |
| Initial Trouble Reports per Thousand Lines | 197.2 | 130.4 | 284.8 | 290.1 | 167.8 | 101.0 | 173.7 | 179.8 | 254.4 |
| Total MSA | 176.4 | 130.4 | NA | 303.0 | 140.5 | 103.4 | 174.3 | 159.3 | 155.2 |
| Total Non MSA | 215.7 | NA | 284.9 | 278.9 | 226.1 | 96.7 | 173.6 | 197.4 | 330.4 |
| Total Residence | 241.7 | 178.7 | 329.0 | 329.1 | 215.0 | 122.3 | 203.7 | 258.6 | 302.3 |
| Total Business | 76.9 | 47.9 | 162.8 | 179.1 | 72.5 | 70.1 | 84.6 | 63.1 | 129.2 |
| Troubles Found per Thousand Lines | 172.5 | 120.6 | 256.8 | 265.4 | 95.0 | 88.1 | 154.8 | 150.1 | 208.5 |
| Repeat Troubles as a Pct. of Trouble Reports | 11.5% | 10.6% | 21.1% | 15.1% | 20.2% | 11.5% | 19.3% | 17.4% | 21.9% |
| Res. Complaints per Mill. Res. Access Lines | 900.1 | 308.2 | 674.8 | 325.4 | 52.3 | 58.3 | 48.4 | 273.9 | 335.1 |
| Bus. Complaints per Mill. Bus. Access Lines | 215.2 | 69.1 | 120.8 | 103.5 | 12.2 | 24.8 | 0.0 | 31.2 | 100.1 |

NA: Not available

Please refer to text for notes and data qualifications

Table 9.2 (a)
Switch Downtime & Trunk Blocking
Bell Companies - 2008

| | AT&T Ameritech | AT&T BellSouth | AT&T Pacific | AT&T Southwestern | AT&T SNET | Qwest | Verizon North | Verizon South | Verizon GTE |
|--|-------------------|-------------------|-----------------|----------------------|--------------|--------|------------------|------------------|----------------|
| Total Access Lines in Thousands | 11,627 | 15,519 | 12,254 | 10,034 | 1,436 | 10,199 | 9,292 | 14,708 | 10,994 |
| Total Trunk Groups | 763 | 1,299 | 922 | 623 | 88 | 1357.0 | 633 | 1,011 | 1,504 |
| Total Switches | 1,432 | 1,608 | 778 | 1,591 | 181 | 1,304 | 943 | 1,403 | 2,411 |
| Switches with Downtime | | | | | | | | | |
| Number of Switches | 5 | 12 | 8 | 9 | 1 | 166 | 9 | 26 | 93 |
| As a Percentage of Total Switches | 0.3% | 0.7% | 1.0% | 0.6% | 0.6% | 12.7% | 1.0% | 1.9% | 3.9% |
| Average Switch Downtime in Seconds per Switch* | | | | | | | | | |
| For All Events | 10.6 | 83.4 | 70.9 | 672.3 | 1.0 | 77.6 | 65.8 | 44.7 | 634.7 |
| For Unscheduled Events Over 2 Minutes | 10.5 | 83.4 | 70.7 | 672.0 | 1.0 | 70.3 | 65.5 | 37.4 | 634.1 |
| For Unscheduled Downtime More Than 2 Minutes | | | | | | | | | |
| Number of Occurrences or Events | 3 | 7 | 6 | 3 | 1 | 19 | 4 | 13 | 115 |
| Events per Hundred Switches | 0.2 | 0.4 | 0.8 | 0.2 | 0.6 | 1.5 | 0.4 | 0.9 | 4.8 |
| Events per Million Access Lines | 0.26 | 0.45 | 0.49 | 0.30 | 0.70 | 1.86 | 0.43 | 0.88 | 10.46 |
| Average Outage Duration in Minutes | 83.8 | 319.2 | 152.8 | 5939.8 | 3.0 | 80.4 | 257.4 | 67.2 | 221.6 |
| Average Lines Affected per Event in Thousands | 8.7 | 7.0 | 23.1 | 13.2 | 24.8 | 8.6 | 0.5 | 13.3 | 2.2 |
| Outage Line-Minutes per Event in Thousands | 185.9 | 486.6 | 4,430.7 | 7541.0 | 74.4 | 174.2 | 74.5 | 1,319.3 | 219.6 |
| Outage Line-Minutes per 1,000 Access Lines | 48.0 | 219.5 | 2,169.4 | 2,254.6 | 51.8 | 324.4 | 32.1 | 1,166.1 | 2,296.6 |
| For Scheduled Downtime More Than 2 Minutes | | | | | | | | | |
| Number of Occurrences or Events | 0 | 0 | 0 | 1 | 0 | 3 | 0 | 1 | 1 |
| Events per Hundred Switches | 0.0 | 0.0 | 0.0 | 0.1 | 0.0 | 0.2 | 0.0 | 0.1 | 0.0 |
| Events per Million Access Lines | 0.00 | 0.00 | 0.00 | 0.10 | 0.00 | 0.29 | 0.00 | 0.07 | 0.09 |
| Average Outage Duration in Minutes | NA | NA | NA | 5.8 | NA | 5.3 | NA | 155.0 | 12.8 |
| Avg. Lines Affected per Event in Thousands | NA | NA | NA | 8.7 | NA | 13.8 | NA | 2.3 | 23.2 |
| Outage Line-Minutes per Event in Thousands | NA | NA | NA | 50.4 | NA | 83.6 | NA | 354.8 | 295.3 |
| Outage Line-Minutes per 1,000 Access Lines | 0.0 | 0.0 | 0.0 | 5.0 | 0.0 | 24.6 | 0.0 | 24.1 | 26.9 |
| % Common Trunk Grps. Exceeding Blocking Objectives | 0.00% | 12.78% | 1.41% | 3.85% | 0.00% | 0.3 | 3.16% | 9.40% | 0.66% |

* Aggregate downtime divided by total number of company switches.

NA: Not available

Please refer to text for notes and data qualifications

Table 9.2 (b)
Switch Downtime & Trunk Blocking
Other Price-Cap Companies - 2008

| | Century Tel. | Cincinnati | Citizens | Citizens Frontier | Embarq | Hawaiian Telecom | Iowa Telecom | Windstream Alltel | WindStream Valor |
|--|-----------------|------------|----------|----------------------|----------|---------------------|-----------------|----------------------|---------------------|
| Total Access Lines in Thousands | 498 | 705 | 1,034 | 594 | 5,688 | 493 | 193 | 636 | 433 |
| Total Trunk Groups | 299 | 44 | 244 | 308 | 243 | 76 | 53 | 97 | 253 |
| Total Switches | 187 | 91 | 208 | 74 | 1,320 | 157 | 270 | 243 | 265 |
| Switches with Downtime | | | | | | | | | |
| Number of Switches | 0 | 3 | 12 | 5 | 1 | 6 | 29 | 57 | 81 |
| As a Percentage of Total Switches | 0.0% | 3.3% | 5.8% | 6.8% | 0.1% | 3.8% | 10.7% | 23.5% | 30.6% |
| Average Switch Downtime in Seconds per Switch* | | | | | | | | | |
| For All Events | 0.0 | 33.7 | 827.9 | 932.4 | 45.2 | 587.0 | 7,973.8 | 12,458.5 | 36,571.2 |
| For Unscheduled Events Over 2 Minutes | NA | NA | 827.9 | 466.2 | 45.2 | 587.0 | 7,973.8 | 12,149.4 | 36,076.8 |
| For Unscheduled Downtime More Than 2 Minutes | | | | | | | | | |
| Number of Occurrences or Events | 0 | 0 | 14 | 3 | 1 | 7 | 29 | 164 | 380 |
| Events per Hundred Switches | 0.0 | 0.0 | 6.7 | 4.1 | 0.1 | 4.5 | 10.7 | 67.5 | 143.4 |
| Events per Million Access Lines | 0.00 | 0.00 | 13.54 | 5.05 | 0.18 | 14.21 | 149.99 | 257.82 | 877.16 |
| Average Outage Duration in Minutes | NA | NA | 205.0 | 191.7 | 994.0 | 219.4 | 1237.3 | 300.0 | 419.3 |
| Average Lines Affected per Event in Thousands | NA | NA | 3.4 | 1.9 | 25.8 | 3.4 | 0.6 | 3.0 | 1.2 |
| Outage Line-Minutes per Event in Thousands | NA | NA | 643.4 | 436.3 | 25,693.9 | 842.9 | 515.4 | 1,147.6 | 408.4 |
| Outage Line-Minutes per 1,000 Access Lines | 0.0 | 0.0 | 8,713.8 | 2,203.6 | 4,517.4 | 11,974.5 | 77,300.8 | 295,875.5 | 358,201.1 |
| For Scheduled Downtime More Than 2 Minutes | | | | | | | | | |
| Number of Occurrences or Events | 0 | 0 | 0 | 3 | 0 | 0 | 0 | 14 | 13 |
| Events per Hundred Switches | 0.0 | 0.0 | 0.0 | 4.1 | 0.0 | 0.0 | 0.0 | 5.8 | 4.9 |
| Events per Million Access Lines | 0.00 | 0.00 | 0.00 | 5.05 | 0.00 | 0.00 | 0.00 | 22.01 | 30.01 |
| Average Outage Duration in Minutes | NA | NA | NA | 191.7 | NA | NA | NA | 86.4 | 160.6 |
| Avg. Lines Affected per Event in Thousands | NA | NA | NA | 1.9 | NA | NA | NA | 4.4 | 1.4 |
| Outage Line-Minutes per Event in Thousands | NA | NA | NA | 440.0 | NA | NA | NA | 306.1 | 100.9 |
| Outage Line-Minutes per 1,000 Access Lines | 0.0 | 0.0 | 0.0 | 2,221.9 | 0.0 | 0.0 | 0.0 | 6,737.1 | 3,028.0 |
| % Common Trunk Grps. Exceeding Blocking Objectives | 2.01% | 43.18% | 0.00% | 8.12% | 17.70% | 0.00% | 0.00% | 0.00% | 0.00% |

* Aggregate downtime divided by total number of company switches.

NA: Not available

Please refer to text for notes and data qualifications

Table 9.3 (a)
Switch Downtime Causes -- Outages More Than 2 Minutes in Duration
Bell Companies - 2008

| | AT&T Ameritech | AT&T BellSouth | AT&T Pacific | AT&T Southwestern | AT&T SNET | Qwest | Verizon North | Verizon South | Verizon GTE | |
|--|-------------------|-------------------|-----------------|----------------------|--------------|-------|------------------|------------------|----------------|--|
| Total Number of Outages | | | | | | | | | | |
| 1. Scheduled | 0 | 0 | 0 | 1 | 0 | 3 | 0 | 1 | 1 | |
| 2. Procedural Errors -- Telco. (Inst./Maint.) | 0 | 1 | 2 | 1 | 0 | 0 | 0 | 3 | 6 | |
| 3. Procedural Errors -- Telco. (Other) | 0 | 0 | 0 | 0 | 0 | 0 | 0 | 0 | 0 | |
| 4. Procedural Errors -- System Vendors | 0 | 0 | 0 | 0 | 0 | 3 | 0 | 0 | 0 | |
| 5. Procedural Errors -- Other Vendors | 1 | 0 | 1 | 0 | 0 | 0 | 1 | 0 | 1 | |
| 6. Software Design | 0 | 0 | 0 | 0 | 1 | 0 | 0 | 2 | 1 | |
| 7. Hardware Design | 0 | 0 | 0 | 0 | 0 | 0 | 0 | 0 | 1 | |
| 8. Hardware Failure | 0 | 2 | 3 | 0 | 0 | 12 | 2 | 3 | 39 | |
| 9. Natural Causes | 1 | 2 | 0 | 2 | 0 | 1 | 0 | 0 | 0 | |
| 10. Traffic Overload | 0 | 0 | 0 | 0 | 0 | 0 | 0 | 0 | 0 | |
| 11. Environmental | 0 | 0 | 0 | 0 | 0 | 0 | 0 | 1 | 6 | |
| 12. External Power Failure | 0 | 0 | 0 | 0 | 0 | 1 | 0 | 2 | 54 | |
| 13. Massive Line Outage | 0 | 0 | 0 | 0 | 0 | 0 | 0 | 0 | 0 | |
| 14. Remote | 0 | 0 | 0 | 1 | 0 | 3 | 0 | 1 | 1 | |
| 15. Other/Unknown | 1 | 0 | 0 | 0 | 0 | 0 | 1 | 2 | 5 | |
| Total Outage Line-Minutes per Thousand Access Lines | | | | | | | | | | |
| 1. Scheduled | 0.0 | 0.0 | 0.0 | 5.0 | 0.0 | 24.6 | 0.0 | 24.1 | 26.9 | |
| 2. Procedural Errors -- Telco. (Inst./Maint.) | 0.0 | 5.4 | 15.2 | 40.8 | 0.0 | 0.0 | 0.0 | 25.2 | 211.5 | |
| 3. Procedural Errors -- Telco. (Other) | 0.0 | 1.5 | 0.0 | 0.0 | 0.0 | 0.0 | 0.0 | 0.0 | 6.7 | |
| 4. Procedural Errors -- System Vendors | 0.0 | 0.0 | 0.0 | 0.0 | 0.0 | 31.6 | 0.0 | 0.0 | 0.0 | |
| 5. Procedural Errors -- Other Vendors | 25.4 | 0.0 | 2,069.2 | 0.0 | 0.0 | 0.0 | 1.0 | 0.0 | 8.6 | |
| 6. Software Design | 0.0 | 0.0 | 0.0 | 0.0 | 51.8 | 0.0 | 0.0 | 10.1 | 0.1 | |
| 7. Hardware Design | 0.0 | 0.0 | 0.0 | 0.0 | 0.0 | 0.0 | 0.0 | 0.0 | 12.2 | |
| 8. Hardware Failure | 0.0 | 44.9 | 84.9 | 0.0 | 0.0 | 237.9 | 20.0 | 47.6 | 471.9 | |
| 9. Natural Causes | 4.9 | 167.6 | 0.0 | 2,213.8 | 0.0 | 47.6 | 0.0 | 0.0 | 0.0 | |
| 10. Traffic Overload | 0.0 | 0.0 | 0.0 | 0.0 | 0.0 | 0.0 | 0.0 | 0.0 | 0.0 | |
| 11. Environmental | 0.0 | 0.0 | 0.0 | 0.0 | 0.0 | 0.0 | 0.0 | 899.4 | 49.0 | |
| 12. External Power Failure | 0.0 | 0.0 | 0.0 | 0.0 | 0.0 | 5.6 | 0.0 | 183.5 | 1,520.7 | |
| 13. Massive Line Outage | 0.0 | 0.0 | 0.0 | 0.0 | 0.0 | 0.0 | 0.0 | 0.0 | 0.0 | |
| 14. Remote | 0.0 | 0.0 | 0.0 | 0.0 | 0.0 | 1.8 | 0.0 | 0.0 | 1.4 | |
| 15. Other/Unknown | 17.7 | 0.0 | 0.0 | 0.0 | 0.0 | 0.0 | 11.1 | 0.3 | 14.5 | |

Please refer to text for notes and data qualifications

Table 9.3 (b)
Switch Downtime Causes -- Outages More Than 2 Minutes in Duration
Other Price-Cap Companies - 2008

| | Century Tel. | Cincinnati | Citizens | Citizens Frontier | Embarq | Hawaiian Telecom | Iowa Telecom | Windstream Alltel | WindStream Valor |
|--|-----------------|------------|----------|----------------------|---------|---------------------|-----------------|----------------------|---------------------|
| Total Number of Outages | | | | | | | | | |
| 1. Scheduled | 0 | 0 | 0 | 3 | 0 | 0 | 0 | 14 | 13 |
| 2. Procedural Errors -- Telco. (Inst./Maint.) | 0 | 0 | 1 | 0 | 0 | 1 | 6 | 2 | 3 |
| 3. Procedural Errors -- Telco. (Other) | 0 | 0 | 0 | 0 | 0 | 0 | 0 | 0 | 0 |
| 4. Procedural Errors -- System Vendors | 0 | 0 | 0 | 0 | 0 | 0 | 0 | 1 | 0 |
| 5. Procedural Errors -- Other Vendors | 0 | 0 | 2 | 0 | 0 | 0 | 5 | 1 | 3 |
| 6. Software Design | 0 | 0 | 2 | 0 | 0 | 0 | 6 | 0 | 5 |
| 7. Hardware Design | 0 | 0 | 0 | 0 | 0 | 0 | 0 | 0 | 0 |
| 8. Hardware Failure | 0 | 0 | 3 | 0 | 0 | 3 | 1 | 89 | 131 |
| 9. Natural Causes | 0 | 0 | 1 | 0 | 0 | 0 | 0 | 5 | 76 |
| 10. Traffic Overload | 0 | 0 | 0 | 0 | 0 | 0 | 0 | 1 | 0 |
| 11. Environmental | 0 | 0 | 1 | 0 | 0 | 0 | 4 | 1 | 11 |
| 12. External Power Failure | 0 | 0 | 4 | 3 | 1 | 3 | 5 | 7 | 34 |
| 13. Massive Line Outage | 0 | 0 | 0 | 0 | 0 | 0 | 1 | 21 | 30 |
| 14. Remote | 0 | 0 | 0 | 3 | 0 | 0 | 0 | 14 | 13 |
| 15. Other/Unknown | 0 | 0 | 0 | 0 | 0 | 0 | 1 | 30 | 72 |
| Total Outage Line-Minutes per Thousand Access Lines | | | | | | | | | |
| 1. Scheduled | 0.0 | 0.0 | 0.0 | 2,221.9 | 0.0 | 0.0 | 0.0 | 6,737.1 | 3,028.0 |
| 2. Procedural Errors -- Telco. (Inst./Maint.) | 0.0 | 0.0 | 83.4 | 0.0 | 0.0 | 344.0 | 1,234.5 | 233.0 | 268.2 |
| 3. Procedural Errors -- Telco. (Other) | 0.0 | 0.0 | 0.0 | 0.0 | 0.0 | 0.0 | 0.0 | 2,599.9 | 1,168.4 |
| 4. Procedural Errors -- System Vendors | 0.0 | 0.0 | 0.0 | 0.0 | 0.0 | 0.0 | 0.0 | 1,080.5 | 0.0 |
| 5. Procedural Errors -- Other Vendors | 0.0 | 0.0 | 78.3 | 0.0 | 0.0 | 0.0 | 2,596.9 | 0.1 | 5,422.0 |
| 6. Software Design | 0.0 | 0.0 | 758.8 | 0.0 | 0.0 | 0.0 | 3,476.1 | 0.0 | 339.9 |
| 7. Hardware Design | 0.0 | 0.0 | 0.0 | 0.0 | 0.0 | 0.0 | 0.0 | 0.0 | 0.0 |
| 8. Hardware Failure | 0.0 | 0.0 | 1,963.6 | 0.0 | 0.0 | 3,672.4 | 2,280.0 | 162,733.0 | 46,463.4 |
| 9. Natural Causes | 0.0 | 0.0 | 2,491.2 | 0.0 | 0.0 | 0.0 | 0.0 | 9,603.5 | 67,526.7 |
| 10. Traffic Overload | 0.0 | 0.0 | 0.0 | 0.0 | 0.0 | 0.0 | 0.0 | 22.7 | 0.0 |
| 11. Environmental | 0.0 | 0.0 | 52.5 | 0.0 | 0.0 | 0.0 | 56,230.5 | 43.2 | 2,190.3 |
| 12. External Power Failure | 0.0 | 0.0 | 3,286.1 | 2,203.6 | 4,517.4 | 7,958.1 | 11,390.0 | 6,286.4 | 7,415.2 |
| 13. Massive Line Outage | 0.0 | 0.0 | 0.0 | 0.0 | 0.0 | 0.0 | 50.1 | 102,386.7 | 126,013.4 |
| 14. Remote | 0.0 | 0.0 | 0.0 | 0.0 | 0.0 | 0.0 | 0.0 | 244.3 | 13,807.0 |
| 15. Other/Unknown | 0.0 | 0.0 | 0.0 | 0.0 | 0.0 | 0.0 | 42.7 | 10,642.1 | 87,586.6 |

Please refer to text for notes and data qualifications

**Table 9.4
Customer Perception Surveys - Percent of Customers Dissatisfied
Bell Companies - 2008**

| | AT&T Ameritech | AT&T BellSouth | AT&T Pacific | AT&T Southwestern | AT&T SNET | Qwest | Verizon North | Verizon South | Verizon GTE |
|-------------------------|-------------------|-------------------|-----------------|----------------------|--------------|-------|------------------|------------------|----------------|
| Installations: | | | | | | | | | |
| Residential | 7.93% | 7.22% | 7.64% | 8.95% | 13.18% | 4.52% | 9.31% | 11.24% | 10.03% |
| Small Business | 10.08% | 8.59% | 7.78% | 7.47% | 11.39% | 6.32% | 14.44% | 16.98% | 13.98% |
| Large Business | NA | NA | NA | NA | NA | NA | 16.11% | 14.12% | 13.16% |
| Repairs: | | | | | | | | | |
| Residential | 8.97% | 11.54% | 9.13% | 9.62% | 14.00% | 9.24% | 18.91% | 27.48% | 16.79% |
| Small Business | 8.02% | 6.30% | 6.50% | 7.73% | 12.21% | 8.56% | 14.64% | 14.98% | 12.29% |
| Large Business | NA | NA | NA | NA | NA | NA | 9.69% | 12.47% | 12.57% |
| Business Office: | | | | | | | | | |
| Residential | 12.14% | 10.43% | 7.63% | 9.61% | 12.04% | 4.36% | 12.39% | 16.03% | 15.63% |
| Small Business | 7.33% | 9.31% | 6.08% | 7.90% | 12.21% | 6.09% | 10.78% | 13.22% | 13.80% |
| Large Business | NA | NA | NA | NA | 11.96% | NA | 27.86% | 33.42% | 28.82% |

NA: Not available

Please refer to text for notes and data qualifications

Table 9.5
Customer Perception Surveys - Sample Sizes
Bell Companies - 2008

| | AT&T Ameritech | AT&T BellSouth | AT&T Pacific | AT&T Southwestern | AT&T SNET | Qwest | Verizon North | Verizon South | Verizon GTE |
|-------------------------|-------------------|-------------------|-----------------|----------------------|--------------|--------|------------------|------------------|----------------|
| Installations: | | | | | | | | | |
| Residential | 6,075 | 6,077 | 5,958 | 5,989 | 2,428 | 2,669 | 15,916 | 20,149 | 26,087 |
| Small Business | 6,012 | 6,043 | 6,057 | 5,996 | 316 | 807 | 9,824 | 11,814 | 12,228 |
| Large Business | 0 | 0 | 0 | 0 | 0 | 0 | 267 | 354 | 190 |
| Repairs: | | | | | | | | | |
| Residential | 6,064 | 6,058 | 6,169 | 5,601 | 1,229 | 4,256 | 14,474 | 16,698 | 18,944 |
| Small Business | 6,068 | 4,265 | 5,984 | 5,805 | 893 | 2,410 | 9,857 | 11,178 | 11,218 |
| Large Business | 0 | 0 | 0 | 0 | 0 | 0 | 258 | 369 | 191 |
| Business Office: | | | | | | | | | |
| Residential | 12,409 | 10,380 | 12,045 | 11,979 | 1,761 | 21,439 | 10,349 | 12,776 | 18,234 |
| Small Business | 11,611 | 9,767 | 10,837 | 11,372 | 598 | 3,188 | 3,470 | 6,031 | 5,427 |
| Large Business | 0 | 0 | 0 | 0 | 184 | 0 | 219 | 325 | 170 |

Please refer to text for notes and data qualifications

Customer Response

Publication: 2009 Universal Service Monitoring Report

You can help us provide the best possible information to the public by completing this form and returning it to the Industry Analysis Division of the FCC's Common Carrier Bureau.

1. Please check the category that best describes you:

- press
- current telecommunications carrier
- potential telecommunications carrier
- business customer evaluating vendors/service options
- consultant, law firm, lobbyist
- other business customer
- academic/student
- residential customer
- FCC employee
- other federal government employee
- state or local government employee
- Other (please specify)

2. Please rate the report: Excellent Good Satisfactory Poor No opinion

- | | | | | | |
|----------------------|-----|-----|-----|-----|-----|
| Data accuracy | () | () | () | () | () |
| Data presentation | () | () | () | () | () |
| Timeliness of data | () | () | () | () | () |
| Completeness of data | () | () | () | () | () |
| Text clarity | () | () | () | () | () |
| Completeness of text | () | () | () | () | () |

3. Overall, how do you rate this report?

- | | | | | | |
|--|-----------|------|--------------|------|------------|
| | Excellent | Good | Satisfactory | Poor | No opinion |
| | () | () | () | () | () |

4. How can this report be improved?

5. May we contact you to discuss possible improvements?

Name:
Telephone #:

| | | |
|---|----|---|
| To discuss the information in this report contact: Industry Analysis and Technology Division at 202-418-0940 | | |
| Fax this response to | or | Mail this response to |
| 202-418-0520 | | FCC/WCB/IATD 445 12 th St. SW Washington, DC 20554 |