

TELEPHONE PENETRATION BY INCOME BY STATE

(Data through March 2009)

Industry Analysis and Technology Division
Wireline Competition Bureau
Federal Communications Commission

Released: May 2010



This report is available for reference in the FCC's Reference Information Center, Courtyard Level, 445 12th Street SW, Washington, DC, 20554. Call Best Copy and Printing, Inc. at (202) 488-5300 to purchase a copy. The report can also be downloaded from the Wireline Competition Bureau Statistical Reports Internet site at <<http://www.fcc.gov/wcb/stats>>.

Telephone Penetration by Income by State

Executive Summary

This report presents data on telephone penetration levels on a state-by-state basis for various income categories. The report, which covers data through March 2009, is designed to help assess the effects of federal and state support mechanisms that defray the cost of telephone service for low-income consumers.

This report, which is updated annually,¹ is part of a series of supplemental reports on telephone penetration that is designed to complement the information available in *Telephone Subscribership in the United States*.² Like the subscribership report, this report is based on data from the Current Population Survey (CPS), which is conducted by the United States Commerce Department's Bureau of the Census (Census Bureau).

Statistical Findings

- In March 2009, penetration among low-income households (under \$10,000 annual income in 1984 dollars) nationwide was 90.4%. This contrasts with an overall nationwide penetration rate of 95.6% in March 2009.
- Since 1985, when the Federal Communications Commission (Commission) first established Lifeline to help low-income households afford the monthly cost of telephone service, penetration rates among low-income households have grown from 80.0% to 90.4%.
- States that have provided a high level of lifeline support for telephone service for low-income consumers experienced an average growth in penetration of 4.6% for low-income households from March 1997 to March 2009. In contrast, states that provided a low level of lifeline support experienced an average growth of 2.9% in telephone penetration rates for low-income households between March 1997 and March 2009.
- Among states, penetration rates among low-income households ranged from a high of 97.0% to a low of 81.1% in March 2009.

Background

Under contract with the Commission, the Census Bureau includes in the CPS questions about telephone availability in United States households and provides the Commission with summary tables on telephone penetration rates. Those tables are used in our subscribership reports. The Census Bureau subsequently provides the Commission with the raw CPS data files containing all of the responses to all of the questions on the CPS questionnaires. This report analyzes the more detailed

1 The last version of this report was released August 6, 2009.

2 *Telephone Subscribership in the United States* is published three times a year. The last report was released February 2, 2010.

information in the raw CPS data, to better understand telephone penetration and the effect of our policy decisions.³

The number and percentage of households that have telephone service is the most fundamental measure of the success of our current universal service policies.⁴ Continuing analysis of telephone penetration statistics allows us to examine the effects of Commission policies on households' decisions to maintain, acquire, or discontinue telephone service.

The most widely used measure of telephone subscribership is the percentage of households with telephone service, sometimes called a measure of telephone penetration. Prior to the 1980s, precise measurements of telephone subscribership received little attention. Traditionally, telephone penetration was measured by dividing the number of residential telephone lines by the number of households. Measures of penetration based on the number of residential lines, however, became subject to a large margin of error as more and more households added second telephone lines and more consumers acquired second homes. By 1980, the traditional measure of penetration (residential lines divided by the number of households) reached 96%, while the number of households reporting that they had telephones in the 1980 census was 92.9%.

Recognizing the need for more precise periodic measurements of subscribership, the Commission requested that the Census Bureau include questions on telephone availability as part of the CPS, in order to monitor demographic trends between the decennial censuses. This survey is a staggered panel survey in which the people residing at particular addresses are included in the survey for four consecutive months in one year and the same four corresponding months in the following year. Use of the CPS has several advantages: it is conducted every month by an independent and expert agency, the sample is large, and the questions are consistent. Thus, changes in the results can be compared over time with a reasonable degree of confidence.

The specific question asked in the CPS is currently: "Does this house, apartment, or mobile home have telephone service from which you can both make and receive calls? Please include cell phones, regular phones, and any other type of telephone."⁵ If the answer to this question is "yes," the household

3 Due to the lag in making the raw data available, the data summarized in this report are through March 2009, while the more aggregated data described in our February 2010 *Telephone Subscribership in the United States* are through November 2009.

4 On March 16, 2010, the Commission released a Joint Statement on Broadband stating that "[t]he nearly \$9 billion Universal Service Fund (USF) and the intercarrier compensation (ICC) system should be comprehensively reformed to increase accountability and efficiency, encourage targeted investment in broadband infrastructure, and emphasize the importance of broadband to the future of these programs." *Joint Statement on Broadband*, GN Docket No. 10-66, Joint Statement on Broadband, FCC 10-42, at 2 (rel. Mar. 16, 2010). As the Commission takes action in the future, it may be necessary to develop new metrics for measuring the success of the Commission's universal service policies.

5 The questions are intended to be neutral as to whether the household has wireline or wireless phones. Through November 2004, this question had been worded: "Is there a telephone in this house/apartment?" Because of the increasing number of households that have wireless only, there

is counted as having telephone service in the housing unit. Although the survey is conducted every month, not all questions are asked every month. The telephone question is asked once every four months, in the month that a household is first included in the sample and in the month that the household re-enters the sample a year later. Since the sample is staggered, the reported information for any given month actually reflects responses over the preceding four months. Aggregated summaries of the responses are reported to the Commission, based on the surveys conducted through March, July, and November of each year. These summaries form the basis of our subscribership reports.

Once a year, in March, the CPS supplements its survey with additional questions, which seek detailed information about income⁶, and augments its sample with about 2,500 additional Hispanic households. Starting in 2001, the sample was further augmented with about 19,000 additional households with children. The responses from these additional households are not included in the summary tables used in the subscribership reports. Thus, in some cases, there may be small discrepancies between the percentages in the subscribership report and those presented in this report.

The more detailed information from the March surveys makes it possible to adjust the income categories for inflation, and therefore make the purchasing power within each category stable over time. The relative levels of the March Consumer Price Index for all items (as reported in Table 7.4 of the *Universal Service Monitoring Report*) were used to make the inflation adjustment. Thus, for example, \$10,000 in March 1984 dollars had the same purchasing power as \$20,732 in March 2009 dollars. The precise current dollar values in each year are reported at the end of Table 4.

Data are presented here for the following income categories (expressed in March 1984 dollars): \$9,999 or less; \$10,000 - \$19,999; \$20,000 - \$29,999; \$30,000 - \$39,999; and \$40,000 or more. These categories were chosen because they are of approximately equal size, both in terms of income ranges and the number of households in each category. The current report uses only five categories because the small sample sizes caused by a larger number of categories would result in unreliably large sampling variability for some states. The upper limit of the lowest category is also approximately equal to the federal poverty line for a family of four.

The Commission's Lifeline support mechanism was instituted in 1985 to help low-income households afford the monthly cost of telephone service. Under the federal Lifeline support mechanism, local telephone companies offer reduced rates to qualifying households and currently receive reimbursement from the universal service support mechanism. Initially, the program was available only in those states that chose to participate by providing matching assistance.

was some concern that some of these households may not think of their cell phones when asked if they have a telephone. Consequently, beginning in December 2004, CPS changed its telephone question to the wording given above. The subscribership numbers for March 2005 are the first to be based on the new question. While we note there was an apparent drop in the penetration rate between March 2004 and March 2005, at least some of this drop may be attributable to households that responded to the previous form of the question by reporting phones that were not in service.

6 In the July and November surveys, only broad income categories are reported. (These are the categories that appear in the subscribership reports.)

Effective in 1998, the federal Lifeline support mechanism was revised so that a basic level of assistance would be provided in all states.⁷ Additional federal support is also provided wherever a state chooses to provide matching assistance, at a rate of \$1 in federal support for each \$2 of state matching support, up to a maximum of \$1.75 federal support (corresponding to \$3.50 of state matching support). States may provide further support without further matching federal assistance.⁸

Results and Statistical Analysis

Chart 1 summarizes the telephone penetration rates over time for each income category for the entire United States. (The data are included in Table 4.) Between 1984 and 2009, there was a statistically significant increase in the penetration rate for all households. There also were statistically significant increases in penetration rates in the two lowest income categories over this time period.⁹ For the middle income category the penetration rate was a small but not statistically significant increase between 1984 and 2009. For the two highest income categories there were decreases in penetration that were not statistically significant between 1984 and 2009. Not all of the increases in the national telephone penetration rate can be attributed to increases in real income, because real-income increases are reflected in the movement of households between categories. Thus, penetration changes within each income category represent changes holding real income constant.

To help evaluate the effect of the federal Lifeline support mechanism, Table 1 focuses on changes in telephone penetration rates from just before the program was established to just before it was substantially expanded in 1998, by comparing penetration rates for states with and without state Lifeline programs prior to 1998.¹⁰ During the referenced period, penetration rate increases were greater, on average, in states with Lifeline programs than in states without Lifeline programs.¹¹ The

7 The basic federal Lifeline support level is the subscriber line charge plus \$1.75 per line per month. Eligible subscribers living on tribal lands may receive up to \$25 additional Lifeline support as needed to bring their monthly rate down to \$1.

8 A few states provide state Lifeline support that generally exceeds \$3.50. In addition, in other states the amount of state support is whatever is required to bring the local service cost to a certain price level, which could mean support in excess of \$3.50 for customers of companies with high local rates.

9 See footnote 14 for the critical values for these significance tests.

10 The expanded program was adopted in 1997 and took effect on January 1, 1998. States with Lifeline programs prior to 1998 are identified in Table 3 by showing the year that Lifeline began was before 1998. Prior to the expansion, states participating in the federal Lifeline program were required to match the federal support with their own state support.

11 The averages for the groups of states were computed as weighted averages of the states in the groups, using the total number of households in each state as weights. This was calculated as the total number of households with telephone service in each group of states divided by the total number of households in that group.

effect is especially apparent for low-income households,¹² which are the households primarily affected by the federal and state Lifeline programs. Between March 1984 and March 1997, the increase in the average penetration rate in states with Lifeline programs was 6.5% for low-income households. During this period, the increase in subscribership among low-income households in those states that adopted Lifeline programs was double that of states that did not adopt such programs, although there may have been other factors besides Lifeline that contributed to this result.

Information on all households is also included in Table 1. Penetration rate increases were again greater, on average, in states that established Lifeline programs. The increase for states with Lifeline programs was statistically significant,¹³ but the increase for states without state Lifeline programs was not. States that adopted Lifeline programs before 1998 generally had lower penetration rates in 1984 than those that did not adopt such programs. By 1997, the difference in the penetration rates for the two groups diminished significantly.

Table 2 focuses on the change in penetration rates between March 1997 (before the expansion of the federal Lifeline program) and March 2009. The states are divided into three groups:

- “Full or High Assistance” states providing at least \$3.00 of state support to get federal matching support of at least \$1.50 per line per month;
- “Intermediate Assistance” states providing between \$0.50 and \$3.00 of state support, and receiving between \$0.25 and \$1.50 federal matching support per line per month;
- “Basic or Low Assistance” states providing less than \$0.50 of state support, and receiving less than \$0.25 federal matching support per line per month.

On average, for low-income households in those states where full or high assistance is provided, telephone penetration increased by 4.6%, between March 1997 and March 2009. This increase is statistically significant. In this group of states there was a statistically significant increase of 1.7% in the overall penetration rate for all households. For states with intermediate assistance, there was a statistically significant increase of 4.6% in the low-income penetration rate and a statistically significant increase of 1.6% in overall penetration. For states with basic or low assistance, the average penetration for low-income households increased by 2.9% and the average penetration for all households increased by 1.3%. The changes in the basic or low assistance category were not statistically significant.

Data on individual states are provided in Table 3. The support amounts shown in Table 3 are the average state support plus federal matching support for all lifeline subscribers in March 2009. They do not include state support in excess of the \$3.50 limit that is eligible for federal matching support.¹⁴ Thus, they range from zero to a maximum of \$5.25.

12 Low-income households are those with incomes under \$10,000 (expressed in 1984 dollars).

13 See the last paragraph (on page 6) for a discussion of the determination of the statistical significance of a change over time. The critical value is dependent on the sizes of the samples from which the change is computed.

14 Any state support over \$3.50 per line is not matched by further federal support. The federal support includes half of the state support up to the \$3.50 limit. Thus the maximum federal

Table 4 shows the penetration rates for each income category for each state for each year. These are calculated as the ratio of the estimated number of households with telephone service, shown in Table 5, to the estimated total number of households, shown in Table 6. Table 7 shows the sample sizes on which these estimates are based.

The CPS data used in this report are based on a nationwide sample of about 75,000 households. Because a sample is used, the estimates are subject to sampling error. For the nationwide totals, changes in telephone penetration rates between reports of nonconsecutive years of less than 0.7% may be due to sampling error and should not be regarded as statistically significant. As explained below, when comparing the same or corresponding month in two consecutive years, changes of less than 0.6% are not statistically significant. For individual states or other subgroups of the U.S. population, the amount of sampling variability is much greater.

Table 8 presents critical values for determining whether changes in penetration rates for the state totals in nonconsecutive years are statistically significant (at the 95% confidence level). Because there is an overlap of half of the sample from year to year, but no overlap in the sample between surveys in nonconsecutive years, annual changes are less subject to variations in sampling error. Consequently, the critical values should be multiplied by 0.8 when making a comparison for the same or corresponding month in two consecutive years. For individual income categories, the critical values are larger because the sample sizes are smaller. The sampling variability is inversely related to the square root of the sample size. The critical values for individual income categories can therefore be estimated by taking the critical value for the state total and multiplying it by the square root of the ratio of the sample size for the state total to the sample size for the income category. In most cases, the critical value for an individual income category will be between two and three times the critical value for the state total.¹⁵ In some cases, these critical values are very large because the sample sizes are very small for these subcategories, thereby rendering the estimated penetration rates unreliable.

matching support is \$1.75 per line per month. The data we get from the Universal Service Administrative Company only show the federal support amounts; consequently we do not have accurate data on higher state support amounts above \$3.50.

15 For example, using this methodology to calculate critical values for comparing the 1984 and 2008 values for the United States total, the critical values are 1.5% for the \$10,000 - \$19,999 category and the \$40,000 or more category, 1.6% for the \$9,999 or less category, 1.7% for the \$20,000 - \$29,999 category, and 2.0% for the \$30,000 - \$39,999 category. These compare with 0.7% for all households.

Chart 1

Telephone Penetration Rates by Income

Annual Household Income in 1984 Dollars

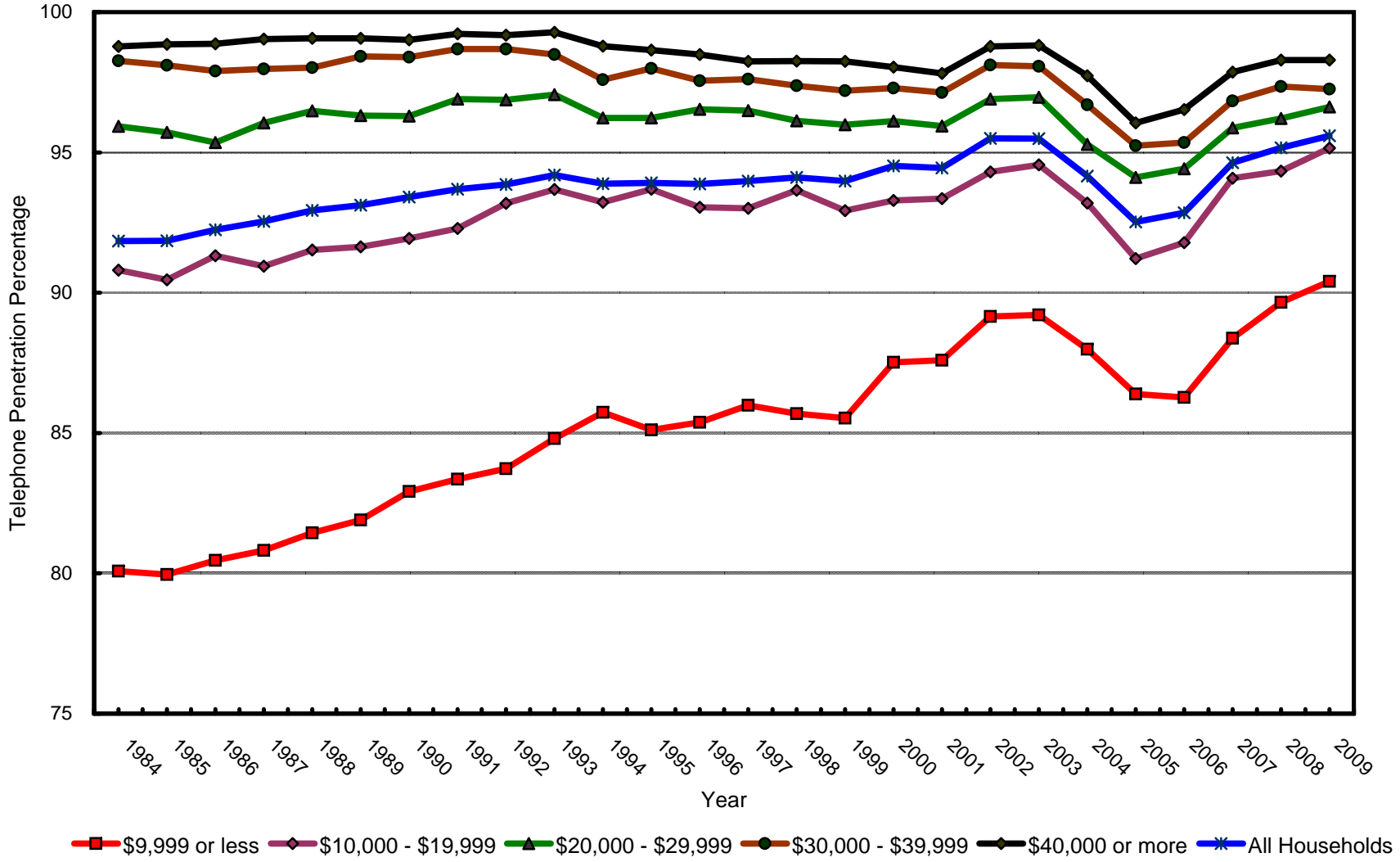

Table 1
Comparison of Penetration Rates for States With and Without Lifeline Assistance

Lifeline Category	Low-Income Households #				All Households			
	March 1984	March 1997	Change	Change per Year	March 1984	March 1997	Change	Change per Year
With Assistance	79.3%	85.8%	6.5% *	0.50%	91.5%	93.9%	2.4% *	0.18%
Without Assistance	83.6%	86.9%	3.3% *	0.25%	93.3%	94.4%	1.0%	0.08%
Average All States	80.1%	86.0%	5.9% *	0.45%	91.8%	94.0%	2.1% *	0.16%

Households with income under \$10,000 expressed in March 1984 dollars.

* Change is statistically significant at the 95% confidence level.

Note: Changes may not appear to be the same as calculated differences due to rounding.

Table 2
Comparison of Penetration Rates for States by Level of Lifeline Assistance

Lifeline Category	Low-Income Households #				All Households			
	March 1997	March 2009	Change	Change per Year	March 1997	March 2009	Change	Change per Year
Full or High Assistance	85.6%	90.2%	4.6% *	0.38%	93.7%	95.3%	1.7% *	0.14%
Intermediate Assistance	87.2%	91.8%	4.6% *	0.38%	95.0%	96.6%	1.6% *	0.13%
Basic or Low Assistance	86.2%	89.1%	2.9%	0.24%	93.9%	95.2%	1.3%	0.11%
Average All States	86.0%	90.4%	4.4% *	0.37%	94.0%	95.6%	1.6% *	0.13%

Households with income under \$10,000 expressed in March 1984 dollars.

* Change is statistically significant at the 95% confidence level.

Note: Changes may not appear to be the same as calculated differences due to rounding.

Table 3
Comparison of Penetration Rates for States by Level of Lifeline Assistance

State	Year Lifeline Began	Avg. \$ State Support Plus Federal Match per Line March 2009	Low-Income Households †					All Households				
			March 1984	March 1997	March 2009	Change 1984 to 1997	Change 1997 to 2009	March 1984	March 1997	March 2009	Change 1984 to 1997	Change 1997 to 2009
Alabama	1995	4.64	77.4%	78.0%	88.6%	0.6%	10.6%	89.0%	91.3%	94.6%	2.2%	3.4%
Alaska	1994	5.16	61.5%	74.1%	91.9%	12.6% *	17.8% *	85.9%	94.3%	95.9%	8.4% *	1.6%
Arizona	1987	3.70	73.6%	82.4%	81.4%	8.9%	-1.1%	90.0%	90.3%	92.9%	0.3%	2.6%
Arkansas	1986	3.21	78.3%	78.8%	87.9%	0.5%	9.2%	87.2%	88.7%	93.5%	1.5%	4.8%
California	1985	5.08	82.9%	87.7%	93.8%	4.7% *	6.2% *	92.6%	94.0%	96.9%	1.4%	2.8% *
Colorado	1986	5.19	86.9%	88.0%	93.8%	1.2%	5.8%	94.6%	96.5%	98.1%	1.9%	1.6%
Connecticut	1993	1.83	80.5%	85.9%	93.3%	5.4%	7.4%	94.7%	95.6%	97.5%	1.0%	1.8%
Delaware	1998	0.00	87.3%	94.4%	91.3%	7.1%	-3.1%	95.5%	95.2%	96.1%	-0.3%	0.9%
District of Columbia	1987	5.25	92.5%	81.1%	85.3%	-11.4% #	4.2%	95.9%	91.4%	92.9%	-4.5%	1.6%
Florida	1994	5.22	80.2%	84.4%	83.8%	4.1% *	-0.5%	89.9%	92.1%	92.0%	2.2% *	-0.1%
Georgia	1991	5.13	69.1%	81.6%	91.6%	12.5% *	10.0%	85.9%	90.4%	94.9%	4.5% *	4.5%
Hawaii	1987	0.00	76.1%	89.9%	96.2%	13.8% *	6.3%	94.0%	94.9%	97.4%	0.9%	2.5%
Idaho	1987	5.16	78.4%	87.9%	88.5%	9.4% *	0.7%	90.6%	95.0%	96.6%	4.4% *	1.7%
Illinois	1998	0.08	87.8%	83.2%	90.1%	-4.6%	6.9%	95.6%	93.5%	94.8%	-2.0%	1.2%
Indiana	1998	0.00	80.4%	91.6%	81.1%	11.2% *	-10.6%	92.0%	94.3%	92.8%	2.2%	-1.4%
Iowa	1998	0.00	89.7%	87.7%	94.0%	-2.0%	6.3%	95.8%	96.1%	98.1%	0.3%	2.0%
Kansas	1998	5.20	86.5%	87.0%	92.4%	0.4%	5.4%	94.5%	94.9%	97.0%	0.4%	2.1%
Kentucky	1998	5.11	72.1%	87.7%	86.8%	15.6% *	-0.9%	87.1%	93.1%	93.6%	6.0% *	0.5%
Louisiana	1998	0.00	80.9%	81.7%	91.2%	0.8%	9.5%	89.6%	91.2%	95.5%	1.6%	4.3%
Maine	1987	5.20	83.1%	90.5%	94.3%	7.4% *	3.9%	94.3%	93.7%	97.9%	-0.6%	4.2%
Maryland	1987	5.13	87.0%	85.9%	91.7%	-1.1%	5.8%	96.2%	95.3%	95.4%	-0.9%	0.1%
Massachusetts	1990	5.25	88.2%	91.7%	94.5%	3.5%	2.9%	95.7%	95.9%	97.8%	0.2%	1.9%
Michigan	1989	3.53	80.9%	86.0%	90.9%	5.1% *	4.9%	93.3%	94.9%	96.8%	1.6%	1.9%
Minnesota	1988	2.41	85.2%	91.7%	95.3%	6.5% *	3.7%	95.9%	97.4%	98.4%	1.5%	1.0%
Mississippi	1991	5.06	71.3%	76.6%	89.5%	5.3%	12.9% *	81.9%	89.4%	93.5%	7.5% *	4.1%
Missouri	1987	5.17	82.5%	95.2%	94.3%	12.7% *	-0.9%	92.2%	97.5%	97.0%	5.3% *	-0.5%
Montana	1987	4.19	79.6%	86.3%	93.0%	6.7% *	6.7%	90.3%	94.1%	96.1%	3.8% *	2.0%
Nebraska	1998	5.08	90.7%	92.8%	93.9%	2.2%	1.1%	96.6%	97.0%	95.9%	0.4%	-1.1%
Nevada	1988	2.81	78.4%	90.8%	90.2%	12.3% *	-0.6%	93.0%	93.8%	94.5%	0.8%	0.7%
New Hampshire	1998	0.00	82.2%	93.6%	96.1%	11.4% *	2.6%	94.8%	97.1%	98.5%	2.4%	1.4%
New Jersey	1998	5.22	83.2%	88.6%	92.1%	5.4%	3.5%	93.6%	96.1%	95.1%	2.5% *	-1.0%
New Mexico	1987	4.96	61.8%	69.6%	86.5%	7.8% *	16.9% *	82.1%	86.0%	92.9%	3.9% *	6.8%
New York	1985	4.83	84.6%	87.5%	90.1%	6.0% *	2.7%	91.4%	94.5%	95.0%	3.1% *	0.5%
North Carolina	1986	5.16	73.5%	83.6%	88.0%	10.1% *	4.3%	89.0%	93.5%	95.0%	4.5% *	1.5%
North Dakota	1990	2.57	85.2%	93.6%	95.3%	8.5% *	1.6%	93.9%	96.2%	98.4%	2.3% *	2.2%

† Households with income under \$10,000 expressed in March 1984 dollars.

* Increase is statistically significant at the 95% confidence level.

Decrease is statistically significant at the 95% confidence level.

Note: Changes may not appear to be the same as calculated differences due to rounding.

Table 3
Comparison of Penetration Rates for States by Level of Lifeline Assistance

State	Year Lifeline Began	Avg. \$ State Support Plus Federal Match per Line March 2009	Low-Income Households †					All Households				
			March 1984	March 1997	March 2009	Change 1984 to 1997	Change 1997 to 2009	March 1984	March 1997	March 2009	Change 1984 to 1997	Change 1997 to 2009
Ohio	1987	5.24	81.0%	88.5%	94.1%	7.5% *	5.6%	93.2%	95.0%	97.3%	1.8%	2.2%
Oklahoma	1996	1.58	81.9%	78.9%	92.6%	-3.0%	13.7% *	91.0%	91.8%	96.4%	0.7%	4.7%
Oregon	1986	5.21	76.4%	90.5%	92.9%	14.1% *	2.3%	91.4%	95.3%	98.1%	3.9% *	2.8%
Pennsylvania	1996	1.25	85.6%	93.6%	94.8%	8.0% *	1.2%	94.4%	97.3%	97.6%	3.0% *	0.2%
Rhode Island	1987	5.25	86.4%	87.6%	90.5%	1.2%	2.9%	94.0%	94.6%	96.2%	0.5%	1.6%
South Carolina	1995	4.90	66.1%	76.2%	87.1%	10.1% *	10.9% *	85.1%	92.0%	93.9%	6.9% *	1.8%
South Dakota	1988	0.08	84.6%	90.5%	91.3%	5.9%	0.8%	93.0%	94.7%	96.8%	1.7%	2.0%
Tennessee	1992	5.02	71.1%	89.3%	83.9%	18.2% *	-5.4%	87.1%	94.1%	92.4%	7.1% *	-1.8%
Texas	1988	5.20	74.0%	79.6%	89.2%	5.6% *	9.6% *	88.4%	91.0%	94.6%	2.6% *	3.6% *
Utah	1987	5.24	81.5%	98.3%	88.2%	16.8% *	-10.1%	92.4%	97.5%	96.6%	5.1% *	-0.9%
Vermont	1986	5.25	75.3%	84.6%	90.2%	9.3% *	5.6%	91.5%	93.9%	97.1%	2.4%	3.2%
Virginia	1988	5.17	80.4%	84.7%	89.8%	4.3%	5.2%	93.2%	93.6%	95.7%	0.5%	2.1%
Washington	1987	3.35	82.7%	89.0%	97.0%	6.3% *	8.0%	92.9%	96.1%	98.8%	3.2% *	2.7%
West Virginia	1986	3.63	75.7%	83.8%	90.7%	8.1% *	6.9%	87.3%	93.6%	95.3%	6.3% *	1.7%
Wisconsin	1991	1.99	88.4%	87.8%	93.2%	-0.6%	5.4%	96.0%	96.4%	96.6%	0.4%	0.2%
Wyoming	1991	5.17	74.2%	89.5%	96.5%	15.2% *	7.0%	89.2%	94.9%	98.3%	5.7% *	3.4%

† Households with income under \$10,000 expressed in March 1984 dollars.

* Increase is statistically significant at the 95% confidence level.

Decrease is statistically significant at the 95% confidence level.

Note: Changes may not appear to be the same as calculated differences due to rounding.

Table 4
Percentage of Households with Telephone Service in March

Total Household Income in March 1984 Dollars *	1984	1985	1986	1987	1988	1989	1990	1991	1992	1993	1994	1995	1996
Alabama													
\$9,999 or less	77.4	77.8	76.7	72.8	75.8	81.4	79.6	81.8	79.1	85.2	83.1	79.9	81.9
\$10,000 - \$19,999	91.2	85.1	89.9	91.3	89.1	88.9	85.0	89.0	93.2	93.4	92.7	95.6	95.6
\$20,000 - \$29,999	91.0	96.6	96.2	92.2	94.1	97.6	94.9	95.5	95.0	96.3	94.1	96.1	97.3
\$30,000 - \$39,999	100.0	99.2	100.0	97.0	100.0	98.6	98.6	96.9	99.0	95.5	96.1	100.0	92.9
\$40,000 or more	98.3	100.0	99.4	99.1	99.0	100.0	99.1	98.3	97.6	99.1	94.4	98.7	97.2
All Households	89.0	88.5	89.3	87.4	88.6	90.8	88.6	90.2	90.5	92.7	90.8	92.5	91.8
Alaska													
\$9,999 or less	61.5	69.3	62.8	73.5	69.8	59.9	71.7	66.1	81.5	63.8	72.0	76.1	82.9
\$10,000 - \$19,999	80.2	83.6	74.2	74.0	78.8	76.2	83.3	84.4	83.9	88.4	82.2	95.0	95.0
\$20,000 - \$29,999	90.9	90.7	93.2	88.1	89.8	86.5	91.1	90.9	90.8	90.5	94.9	95.0	96.7
\$30,000 - \$39,999	92.3	95.3	94.5	97.8	91.4	93.3	96.4	96.1	94.3	91.9	100.0	94.9	100.0
\$40,000 or more	96.0	95.7	96.7	99.7	98.1	96.8	98.5	98.7	97.2	99.1	98.9	99.7	96.3
All Households	85.9	89.4	88.5	88.5	87.5	84.2	89.9	89.7	90.9	90.0	91.6	94.0	95.4
Arizona													
\$9,999 or less	73.6	69.4	82.9	76.6	80.4	73.6	74.6	83.5	84.2	79.3	87.5	81.9	86.9
\$10,000 - \$19,999	91.7	90.0	84.2	83.5	85.2	87.9	91.5	93.0	90.7	94.6	91.9	91.3	88.4
\$20,000 - \$29,999	94.1	88.9	94.5	92.3	92.5	95.7	92.6	94.2	97.0	98.2	94.3	94.3	98.0
\$30,000 - \$39,999	97.3	92.5	97.2	93.5	98.9	98.1	98.2	99.0	97.7	97.2	96.5	98.7	99.1
\$40,000 or more	99.6	97.7	95.4	97.0	97.3	98.4	99.5	100.0	99.1	98.9	100.0	96.9	98.1
All Households	90.0	86.6	90.3	88.4	90.7	90.6	91.2	93.5	93.6	93.3	93.7	92.0	93.0
Arkansas													
\$9,999 or less	78.3	74.4	77.0	74.9	69.6	72.3	75.6	77.4	75.7	80.2	81.7	80.8	72.4
\$10,000 - \$19,999	85.7	88.9	81.6	85.0	81.8	80.4	91.4	87.3	88.0	86.0	89.7	88.5	86.9
\$20,000 - \$29,999	95.1	91.5	94.9	98.6	94.3	92.0	91.9	93.0	91.4	94.1	95.5	94.0	90.7
\$30,000 - \$39,999	96.5	91.7	97.2	95.5	99.0	100.0	98.3	100.0	97.9	97.6	97.0	96.3	96.7
\$40,000 or more	98.4	100.0	96.8	97.6	93.7	98.9	96.5	97.6	97.1	98.8	98.1	97.1	97.8
All Households	87.2	85.7	85.9	87.1	83.8	84.3	88.3	88.1	87.2	88.7	90.1	89.3	86.1
California													
\$9,999 or less	82.9	80.3	82.3	84.5	86.9	85.9	84.3	87.5	85.9	87.7	89.0	87.7	87.0
\$10,000 - \$19,999	90.5	90.6	92.3	91.1	93.6	94.7	93.9	92.9	94.3	94.1	93.0	95.0	94.1
\$20,000 - \$29,999	95.5	95.4	93.6	95.8	95.4	94.8	96.7	96.3	96.6	96.1	95.6	95.1	97.0
\$30,000 - \$39,999	97.7	96.6	97.3	98.1	97.2	98.5	97.7	98.6	98.6	98.4	97.3	97.9	97.2
\$40,000 or more	98.1	99.1	99.0	99.1	98.5	99.2	98.2	99.1	98.8	99.3	98.9	99.1	98.3
All Households	92.6	92.6	93.3	94.1	94.7	95.0	94.7	95.1	95.0	95.2	94.8	95.0	94.6
Colorado													
\$9,999 or less	86.9	93.0	85.9	85.2	82.8	90.0	86.1	80.3	86.9	90.7	91.6	86.0	87.4
\$10,000 - \$19,999	90.4	93.1	94.2	90.4	93.9	96.6	97.1	93.0	94.5	95.5	94.7	96.9	94.7
\$20,000 - \$29,999	97.8	98.0	96.3	95.1	98.4	97.5	95.1	98.9	96.0	97.5	95.8	99.2	99.0
\$30,000 - \$39,999	98.6	99.3	98.4	97.0	100.0	100.0	99.1	99.0	100.0	100.0	98.3	99.3	99.1
\$40,000 or more	99.6	97.6	97.6	97.5	100.0	99.1	99.0	100.0	100.0	99.3	97.8	98.2	98.5
All Households	94.6	96.2	94.8	93.0	94.9	96.2	94.8	94.0	95.4	96.5	95.6	96.3	96.2

* Current dollar equivalents are at the end of Table 4

Table 4
Percentage of Households with Telephone Service in March

Total Household Income in March 1984 Dollars *	1997	1998	1999	2000	2001	2002	2003	2004	2005	2006	2007	2008	2009
Alabama													
\$9,999 or less	78.0	83.6	79.5	82.2	84.6	83.9	81.1	82.5	80.7	77.3	83.3	88.0	88.6
\$10,000 - \$19,999	92.5	94.7	90.4	89.3	91.6	91.0	91.0	93.1	91.8	90.0	92.5	90.2	94.0
\$20,000 - \$29,999	95.7	97.2	96.6	95.9	93.1	94.0	94.2	95.8	94.4	92.1	93.1	89.4	94.4
\$30,000 - \$39,999	100.0	98.2	98.3	97.2	97.1	98.4	94.8	95.8	97.2	95.2	90.9	98.0	100.0
\$40,000 or more	97.5	99.1	100.0	95.9	96.1	99.0	98.9	95.8	94.3	96.0	98.1	95.9	98.9
All Households	91.3	93.6	92.0	91.3	91.7	92.4	91.3	91.8	90.2	88.7	91.2	91.8	94.6
Alaska													
\$9,999 or less	74.1	79.7	86.8	89.0	88.0	92.9	91.4	88.9	87.3	92.4	88.8	86.0	91.9
\$10,000 - \$19,999	91.5	89.8	88.2	97.0	92.9	94.6	96.3	95.2	93.2	92.7	95.8	97.5	92.2
\$20,000 - \$29,999	94.9	96.7	95.7	94.2	98.3	97.9	95.6	95.2	96.7	98.5	96.5	96.0	94.7
\$30,000 - \$39,999	100.0	96.3	99.0	94.8	97.6	98.0	98.8	98.3	95.3	96.6	99.4	98.3	97.4
\$40,000 or more	99.1	95.9	98.7	97.7	99.1	99.4	99.5	98.1	98.6	97.1	98.3	99.3	99.3
All Households	94.3	92.8	94.8	95.5	96.3	97.4	97.0	95.8	95.3	95.7	96.1	96.4	95.9
Arizona													
\$9,999 or less	82.4	79.5	79.1	88.6	87.6	86.8	87.8	85.6	85.3	85.1	86.8	81.9	81.4
\$10,000 - \$19,999	86.8	92.0	90.2	90.8	90.5	94.2	94.8	95.2	92.6	90.3	93.8	93.9	94.6
\$20,000 - \$29,999	96.4	95.0	94.8	97.4	93.3	96.9	95.7	91.3	95.2	89.0	95.4	95.7	96.9
\$30,000 - \$39,999	95.2	95.6	94.0	96.3	97.9	98.4	100.0	97.8	95.5	98.8	97.0	96.8	93.5
\$40,000 or more	95.7	97.9	98.8	99.2	98.2	99.2	99.8	96.6	95.3	97.4	98.3	96.9	97.9
All Households	90.3	91.5	91.7	94.4	93.4	95.3	95.5	93.2	92.7	91.9	94.3	92.9	92.9
Arkansas													
\$9,999 or less	78.8	77.2	77.7	80.3	79.8	85.9	82.7	79.9	80.0	84.4	79.2	85.8	87.9
\$10,000 - \$19,999	87.7	83.8	87.7	89.1	93.6	89.4	92.4	89.9	84.8	88.8	92.6	91.1	93.2
\$20,000 - \$29,999	94.2	92.9	94.7	95.5	96.2	96.0	96.1	94.0	88.8	88.4	94.0	97.9	96.9
\$30,000 - \$39,999	96.7	96.7	96.6	97.5	97.2	98.2	97.5	97.2	95.6	94.2	95.9	98.5	97.3
\$40,000 or more	98.7	98.9	100.0	96.6	99.0	97.8	99.5	98.5	97.3	96.2	98.5	96.0	95.7
All Households	88.7	86.4	88.8	90.1	91.3	92.2	92.1	90.0	87.8	89.6	90.6	92.8	93.5
California													
\$9,999 or less	87.7	89.4	89.2	90.1	90.6	94.3	93.1	92.5	90.4	91.0	93.2	92.5	93.8
\$10,000 - \$19,999	91.6	95.4	92.6	96.3	95.3	96.0	95.8	95.1	93.7	94.2	95.3	96.1	95.8
\$20,000 - \$29,999	96.0	95.0	96.0	95.8	97.3	98.5	97.8	96.6	95.9	95.0	95.8	96.8	97.6
\$30,000 - \$39,999	97.3	96.3	97.1	96.5	97.3	97.9	98.9	96.8	95.6	95.8	96.9	97.2	97.7
\$40,000 or more	97.8	97.4	97.8	97.6	98.2	99.3	99.2	97.8	97.2	97.7	98.1	99.0	98.4
All Households	94.0	94.9	94.6	95.6	96.0	97.4	97.1	96.0	94.8	95.1	96.2	96.6	96.9
Colorado													
\$9,999 or less	88.0	81.1	89.5	91.4	87.1	94.6	92.6	92.0	88.7	87.2	86.9	94.5	93.8
\$10,000 - \$19,999	96.9	96.0	92.2	94.9	95.6	94.8	94.9	94.5	92.7	90.0	95.7	98.1	98.0
\$20,000 - \$29,999	97.9	97.0	95.9	96.5	95.6	95.0	96.9	97.5	94.5	95.5	98.0	98.7	99.1
\$30,000 - \$39,999	99.1	93.7	95.6	95.0	97.7	99.3	99.3	97.3	94.7	98.1	97.4	99.3	98.5
\$40,000 or more	98.8	97.7	99.3	96.2	97.7	99.1	99.4	99.3	98.0	96.7	98.7	99.1	99.4
All Households	96.5	94.2	95.4	95.2	95.3	96.9	96.9	96.5	94.4	93.6	95.8	98.1	98.1

* Current dollar equivalents are at the end of Table 4

Table 4
Percentage of Households with Telephone Service in March

Total Household Income in March 1984 Dollars *	1984	1985	1986	1987	1988	1989	1990	1991	1992	1993	1994	1995	1996
Connecticut													
\$9,999 or less	80.5	71.4	91.7	92.5	91.4	86.9	88.6	85.6	85.5	89.1	88.7	87.3	96.6
\$10,000 - \$19,999	93.5	94.8	97.2	95.6	91.0	98.0	95.8	98.2	95.7	97.0	91.3	95.9	96.9
\$20,000 - \$29,999	97.0	99.0	97.6	97.8	96.0	98.3	100.0	98.3	100.0	98.2	99.3	100.0	99.3
\$30,000 - \$39,999	99.0	100.0	98.6	100.0	100.0	100.0	97.7	100.0	98.9	100.0	98.7	100.0	98.6
\$40,000 or more	99.3	99.4	100.0	100.0	99.5	99.4	99.3	100.0	99.5	100.0	100.0	98.9	99.4
All Households	94.7	94.1	97.6	97.7	96.0	97.4	97.3	97.2	97.1	97.5	96.2	96.3	98.3
Delaware													
\$9,999 or less	87.3	89.6	87.2	90.3	95.0	86.6	89.0	94.4	89.1	95.1	88.7	89.7	88.7
\$10,000 - \$19,999	92.1	94.8	93.6	96.3	92.6	93.8	92.8	96.6	92.6	90.2	92.3	94.7	98.0
\$20,000 - \$29,999	98.4	98.3	98.1	97.9	97.4	96.9	96.7	96.2	97.5	98.6	97.5	96.9	94.2
\$30,000 - \$39,999	98.4	98.1	100.0	100.0	100.0	98.9	100.0	98.3	98.6	100.0	100.0	97.4	97.4
\$40,000 or more	99.5	100.0	98.8	99.4	100.0	99.2	99.1	98.5	99.0	100.0	99.4	100.0	97.4
All Households	95.5	96.3	95.2	96.6	97.1	95.3	95.8	96.8	95.5	96.9	95.6	96.0	95.3
District of Columbia													
\$9,999 or less	92.5	84.8	81.7	81.5	81.8	89.5	84.8	87.3	79.5	68.3	72.9	83.2	81.4
\$10,000 - \$19,999	94.6	91.5	91.8	88.6	91.5	95.0	91.4	87.7	90.8	86.0	92.8	91.4	93.6
\$20,000 - \$29,999	97.2	93.9	95.4	94.0	96.8	98.5	97.4	95.2	92.4	92.6	96.7	96.8	97.4
\$30,000 - \$39,999	98.6	99.0	97.4	93.0	98.7	100.0	96.5	97.4	96.3	96.2	94.1	98.5	98.4
\$40,000 or more	98.7	97.5	98.3	99.2	96.9	97.0	99.4	98.4	96.3	99.5	96.1	97.2	98.1
All Households	95.9	92.0	91.9	91.4	92.9	95.6	93.2	92.4	90.2	87.9	89.1	92.3	92.5
Florida													
\$9,999 or less	80.2	77.0	74.7	80.2	82.4	83.2	83.6	84.2	86.4	84.7	84.2	86.7	86.6
\$10,000 - \$19,999	87.9	87.6	88.2	89.0	91.6	88.0	91.4	91.4	93.0	93.8	91.1	93.7	94.0
\$20,000 - \$29,999	94.8	92.6	93.3	94.6	95.5	95.5	94.8	96.2	97.2	95.9	96.1	97.2	95.8
\$30,000 - \$39,999	96.8	98.3	96.6	96.5	97.3	97.6	97.7	99.3	98.9	98.4	97.1	97.2	95.9
\$40,000 or more	99.1	97.7	98.1	98.9	99.0	98.1	98.8	99.7	98.5	99.3	98.7	98.0	97.8
All Households	89.9	88.9	89.1	91.2	92.8	91.7	92.6	93.2	94.1	93.5	92.4	93.9	93.4
Georgia													
\$9,999 or less	69.1	75.0	73.3	70.0	81.9	79.5	80.3	76.5	77.7	81.9	88.6	81.0	86.1
\$10,000 - \$19,999	85.7	86.4	88.3	81.8	88.7	88.5	88.2	90.1	92.0	95.2	91.2	90.6	88.4
\$20,000 - \$29,999	91.5	95.7	92.4	95.8	94.2	94.2	92.6	97.1	93.9	97.8	94.1	96.8	94.8
\$30,000 - \$39,999	98.7	100.0	97.2	97.8	98.9	98.4	98.7	98.7	98.1	99.3	95.7	96.5	97.0
\$40,000 or more	97.8	99.8	99.1	98.1	99.3	98.8	98.7	98.5	99.1	98.6	98.0	95.4	95.7
All Households	85.9	89.3	88.0	87.7	92.0	91.0	91.0	91.1	90.5	93.5	93.2	91.4	92.0
Hawaii													
\$9,999 or less	76.1	74.6	80.1	85.7	85.9	83.4	89.6	81.1	78.0	86.7	84.6	83.5	88.8
\$10,000 - \$19,999	93.4	93.7	92.6	90.0	95.4	96.5	94.2	92.2	95.1	91.5	92.7	91.7	86.7
\$20,000 - \$29,999	100.0	98.7	100.0	98.9	95.2	95.5	98.4	97.0	97.8	93.7	93.3	99.1	97.1
\$30,000 - \$39,999	97.2	96.6	98.5	97.2	98.7	98.5	99.1	98.3	96.8	97.5	98.2	100.0	92.7
\$40,000 or more	99.3	98.7	98.0	99.4	97.4	100.0	99.4	99.4	99.5	98.6	98.0	98.8	98.7
All Households	94.0	93.4	94.4	94.7	95.3	95.7	96.7	94.8	95.1	94.6	94.6	95.5	93.9

* Current dollar equivalents are at the end of Table 4

Table 4
Percentage of Households with Telephone Service in March

Total Household Income in March 1984 Dollars *	1997	1998	1999	2000	2001	2002	2003	2004	2005	2006	2007	2008	2009
Connecticut													
\$9,999 or less	85.9	74.2	80.9	90.2	91.4	90.1	92.5	94.6	85.8	88.2	87.1	91.5	93.3
\$10,000 - \$19,999	95.2	96.9	98.4	94.6	93.4	98.2	96.7	97.5	91.2	95.2	94.3	97.5	97.1
\$20,000 - \$29,999	98.5	95.5	99.4	98.2	97.3	97.7	98.8	99.4	95.1	95.1	95.8	98.7	97.1
\$30,000 - \$39,999	100.0	95.0	98.3	94.5	97.7	99.3	99.1	98.7	95.7	97.0	97.5	99.7	98.5
\$40,000 or more	98.3	97.9	98.7	97.1	97.3	98.7	99.3	99.0	95.9	97.4	98.6	99.0	99.3
All Households	95.6	92.7	95.3	95.4	95.8	97.3	97.5	97.9	93.0	94.9	95.4	97.5	97.5
Delaware													
\$9,999 or less	94.4	97.3	97.2	91.7	91.4	92.8	91.2	94.0	87.8	89.0	94.5	92.3	91.3
\$10,000 - \$19,999	91.5	96.0	97.2	97.9	95.4	96.2	96.0	96.2	89.1	90.8	92.0	95.3	94.7
\$20,000 - \$29,999	97.7	99.1	97.1	97.8	98.2	98.5	98.6	98.4	90.9	94.5	94.8	92.7	96.4
\$30,000 - \$39,999	100.0	95.1	98.8	98.8	97.0	98.9	96.8	95.5	94.4	93.7	97.5	96.6	98.2
\$40,000 or more	95.2	98.5	100.0	98.9	98.3	98.1	98.4	98.5	93.1	91.3	92.8	97.3	99.2
All Households	95.2	97.4	98.2	97.4	96.5	97.3	96.7	96.9	91.1	91.8	93.9	95.1	96.1
District of Columbia													
\$9,999 or less	81.1	86.1	88.4	86.6	91.7	87.0	89.4	88.0	83.4	85.6	87.0	87.9	85.3
\$10,000 - \$19,999	93.7	93.7	91.2	87.6	94.4	94.2	94.6	93.3	88.7	90.7	93.3	88.8	92.2
\$20,000 - \$29,999	93.2	89.7	89.1	90.3	96.3	94.8	95.2	96.4	93.1	92.4	90.6	95.6	94.2
\$30,000 - \$39,999	98.5	94.3	93.8	92.0	99.4	96.9	97.9	97.8	92.8	90.2	100.0	95.2	95.9
\$40,000 or more	97.5	96.1	98.8	97.4	93.9	97.9	99.0	99.3	97.3	94.8	95.5	97.0	96.9
All Households	91.4	91.7	92.4	91.0	94.6	94.0	95.0	95.0	91.1	90.8	92.9	92.9	92.9
Florida													
\$9,999 or less	84.4	85.4	87.8	85.6	84.2	89.7	89.8	88.3	85.4	87.0	88.3	88.8	83.8
\$10,000 - \$19,999	92.0	93.6	91.5	90.2	91.1	94.3	94.4	92.4	90.5	92.1	93.3	92.9	92.1
\$20,000 - \$29,999	95.4	95.6	92.8	94.5	95.4	97.5	96.4	93.3	93.6	92.1	95.7	96.1	94.9
\$30,000 - \$39,999	94.7	97.8	95.2	97.1	97.1	96.8	97.3	96.2	93.7	93.6	94.1	96.5	95.3
\$40,000 or more	97.7	97.3	97.3	96.9	95.3	97.0	98.9	97.4	94.5	94.1	97.0	95.8	95.6
All Households	92.1	93.3	92.6	92.4	92.3	94.7	95.1	93.2	91.3	91.7	93.7	93.7	92.0
Georgia													
\$9,999 or less	81.6	78.4	78.7	81.4	86.0	87.3	86.0	80.7	83.1	81.1	81.9	87.6	91.6
\$10,000 - \$19,999	87.8	90.0	90.7	90.2	90.6	90.9	92.8	92.0	86.3	91.5	92.1	93.6	92.4
\$20,000 - \$29,999	95.4	91.1	94.7	93.2	92.8	95.2	97.2	92.8	93.3	91.3	96.2	94.9	96.9
\$30,000 - \$39,999	97.9	93.3	98.5	95.1	95.1	96.5	98.5	98.3	93.7	92.8	95.2	96.3	95.4
\$40,000 or more	93.9	97.4	99.0	98.1	96.0	98.9	98.9	95.5	95.8	94.3	98.2	98.2	98.4
All Households	90.4	90.3	92.5	91.9	92.1	93.8	94.8	91.8	90.1	90.2	92.9	94.2	94.9
Hawaii													
\$9,999 or less	89.9	85.4	87.2	88.9	93.6	92.5	93.9	91.6	92.4	88.9	91.0	90.7	96.2
\$10,000 - \$19,999	89.8	92.8	93.2	90.2	95.9	96.2	98.4	96.8	92.6	96.3	97.6	96.8	94.6
\$20,000 - \$29,999	96.4	97.6	97.6	94.2	96.6	96.7	98.5	97.9	95.1	97.4	95.8	93.1	97.6
\$30,000 - \$39,999	97.2	98.2	100.0	95.2	95.6	99.6	100.0	96.9	95.6	95.6	98.3	96.9	98.0
\$40,000 or more	99.3	100.0	100.0	97.4	97.7	99.5	98.5	97.5	96.9	98.3	97.8	97.3	99.3
All Households	94.9	95.0	95.8	93.6	96.3	97.1	97.8	96.3	95.0	96.0	96.4	95.6	97.4

* Current dollar equivalents are at the end of Table 4

Table 4
Percentage of Households with Telephone Service in March

Total Household Income in March 1984 Dollars *	1984	1985	1986	1987	1988	1989	1990	1991	1992	1993	1994	1995	1996
Idaho													
\$9,999 or less	78.4	78.6	79.6	81.4	82.8	79.8	86.7	86.9	82.3	87.5	87.0	83.9	85.6
\$10,000 - \$19,999	89.6	92.4	92.0	89.3	93.4	92.3	88.9	88.5	91.2	92.2	93.6	94.8	91.0
\$20,000 - \$29,999	94.7	96.7	96.3	96.0	96.8	98.0	97.6	96.7	96.2	99.4	98.3	98.2	98.2
\$30,000 - \$39,999	98.7	98.2	98.0	98.1	98.8	100.0	96.5	97.8	98.9	99.2	99.1	98.9	96.7
\$40,000 or more	99.1	100.0	98.9	100.0	97.3	96.8	99.6	98.4	99.6	99.2	99.1	95.7	99.1
All Households	90.6	92.0	91.8	91.2	92.7	92.0	92.8	92.3	92.2	94.5	95.0	94.2	93.6
Illinois													
\$9,999 or less	87.8	84.6	82.5	85.2	84.5	85.8	84.4	83.3	83.7	82.3	81.3	81.4	83.3
\$10,000 - \$19,999	95.8	94.2	94.5	92.0	93.6	92.5	92.5	91.4	94.0	93.3	92.8	92.3	92.0
\$20,000 - \$29,999	96.8	98.1	95.6	96.6	96.7	98.4	96.9	98.1	97.1	97.3	97.7	95.3	95.8
\$30,000 - \$39,999	99.7	97.9	98.0	97.9	99.2	97.6	99.3	97.9	99.0	99.6	97.5	97.0	93.6
\$40,000 or more	99.0	98.9	98.3	99.3	99.4	98.8	99.2	99.1	99.3	98.4	99.3	98.9	98.6
All Households	95.6	94.4	93.4	94.1	94.4	94.6	94.5	93.9	94.5	93.7	93.5	92.9	93.1
Indiana													
\$9,999 or less	80.4	78.1	82.9	81.5	80.1	76.7	85.5	85.6	70.0	79.8	87.7	83.2	92.7
\$10,000 - \$19,999	90.9	89.0	92.4	88.5	90.0	93.0	89.2	89.9	89.4	86.5	89.8	94.8	92.3
\$20,000 - \$29,999	97.7	98.6	96.0	95.3	97.3	98.6	94.7	97.4	97.6	98.6	95.8	98.2	96.8
\$30,000 - \$39,999	98.8	99.3	97.3	97.5	96.5	99.2	98.2	98.0	98.6	97.8	93.7	100.0	94.8
\$40,000 or more	98.0	98.3	98.6	98.6	99.3	98.5	98.9	97.9	100.0	99.4	100.0	99.2	97.6
All Households	92.0	91.7	93.0	91.3	91.6	93.0	92.3	92.8	89.4	91.3	92.8	94.2	94.7
Iowa													
\$9,999 or less	89.7	91.1	87.8	86.8	83.8	91.0	93.8	88.9	87.8	89.1	93.1	88.8	91.3
\$10,000 - \$19,999	96.6	95.5	97.0	96.8	96.3	97.9	95.2	94.6	96.1	95.8	95.4	95.6	92.5
\$20,000 - \$29,999	97.3	96.7	96.9	98.2	98.2	99.4	98.9	98.7	96.7	98.8	98.0	98.7	99.2
\$30,000 - \$39,999	100.0	100.0	100.0	100.0	99.1	100.0	100.0	100.0	98.5	100.0	98.2	99.0	99.1
\$40,000 or more	99.0	99.7	99.1	98.1	98.9	99.1	100.0	100.0	100.0	98.0	100.0	99.3	98.1
All Households	95.8	95.9	95.5	95.6	94.6	97.3	97.2	95.7	95.3	96.0	96.5	96.0	95.8
Kansas													
\$9,999 or less	86.5	88.8	90.1	92.2	86.9	91.6	89.2	86.8	86.6	89.7	82.1	89.3	85.5
\$10,000 - \$19,999	92.9	91.2	91.1	93.9	93.4	88.4	94.0	93.1	95.2	95.8	94.0	93.1	93.7
\$20,000 - \$29,999	97.7	97.0	93.7	96.5	98.5	98.6	97.2	96.2	94.9	99.0	99.6	97.8	96.9
\$30,000 - \$39,999	99.0	99.5	99.2	98.7	100.0	98.0	98.8	98.5	100.0	99.1	98.5	98.7	99.2
\$40,000 or more	100.0	99.1	97.9	97.9	100.0	99.4	100.0	98.6	100.0	100.0	99.1	99.7	97.4
All Households	94.5	94.8	93.8	95.5	95.3	94.5	95.5	94.3	94.8	96.5	94.1	94.8	93.6
Kentucky													
\$9,999 or less	72.1	79.1	75.4	73.8	76.0	78.8	79.2	75.2	77.6	80.8	78.9	78.1	81.0
\$10,000 - \$19,999	89.2	88.7	86.8	90.4	90.9	89.0	87.9	89.7	91.8	91.8	94.7	93.9	91.7
\$20,000 - \$29,999	93.5	94.6	94.8	90.5	96.2	95.1	98.4	93.9	96.0	97.6	92.3	97.1	96.5
\$30,000 - \$39,999	94.2	95.8	95.8	97.3	94.4	98.6	98.7	100.0	97.9	97.3	96.3	97.8	100.0
\$40,000 or more	97.3	98.4	100.0	98.9	100.0	100.0	98.8	99.0	100.0	100.0	99.3	100.0	94.8
All Households	87.1	89.1	87.3	87.5	89.5	89.5	90.4	89.2	90.2	90.9	90.1	91.2	91.3

* Current dollar equivalents are at the end of Table 4

Table 4
Percentage of Households with Telephone Service in March

Total Household Income in March 1984 Dollars *	1997	1998	1999	2000	2001	2002	2003	2004	2005	2006	2007	2008	2009
Idaho													
\$9,999 or less	87.9	85.6	81.9	84.4	87.6	91.1	88.2	89.4	90.0	90.2	93.0	95.2	88.5
\$10,000 - \$19,999	95.8	90.2	93.6	93.9	94.9	92.5	95.0	96.6	91.6	95.6	94.2	96.7	96.6
\$20,000 - \$29,999	96.5	93.0	95.8	94.4	96.5	97.8	96.3	98.9	96.7	96.4	98.1	97.7	98.3
\$30,000 - \$39,999	97.1	98.6	97.9	97.2	92.2	98.3	99.0	97.9	99.4	99.0	96.2	99.4	98.6
\$40,000 or more	98.4	98.5	97.9	100.0	95.4	98.9	99.2	98.8	95.3	98.0	99.4	97.9	100.0
All Households	95.0	92.5	93.3	93.7	93.4	95.4	95.5	96.6	94.4	95.8	96.2	97.3	96.6
Illinois													
\$9,999 or less	83.2	81.7	75.3	78.8	81.9	83.9	80.0	81.9	81.6	79.5	84.0	86.4	90.1
\$10,000 - \$19,999	92.5	91.4	89.9	92.6	89.1	91.9	93.0	88.6	87.9	89.6	92.5	93.8	93.8
\$20,000 - \$29,999	96.7	93.0	94.2	94.3	93.2	94.9	92.9	91.3	90.8	92.8	94.3	94.3	94.0
\$30,000 - \$39,999	96.8	97.4	96.9	97.9	93.7	96.9	96.9	92.4	92.7	93.1	97.6	96.4	96.1
\$40,000 or more	97.9	97.6	97.1	97.7	96.3	98.1	98.0	96.4	94.5	94.5	96.7	96.7	98.1
All Households	93.5	92.6	91.3	93.0	91.4	93.5	92.3	90.5	89.6	90.2	93.1	93.6	94.8
Indiana													
\$9,999 or less	91.6	84.5	83.3	92.4	85.3	88.5	87.5	83.9	83.3	80.8	81.3	81.7	81.1
\$10,000 - \$19,999	93.3	90.6	97.1	92.7	93.5	94.1	91.4	91.5	90.5	87.7	89.1	90.1	94.0
\$20,000 - \$29,999	94.6	98.7	95.1	98.4	96.2	95.9	98.0	92.0	94.7	96.2	94.4	93.7	95.8
\$30,000 - \$39,999	96.8	97.9	96.4	99.0	98.8	98.9	95.8	93.2	90.6	96.5	95.2	95.2	96.3
\$40,000 or more	95.9	97.2	96.9	96.4	96.6	98.0	98.5	96.8	96.7	96.9	97.2	97.7	98.0
All Households	94.3	93.9	93.8	95.7	94.0	94.8	94.1	91.6	91.3	90.9	91.3	91.4	92.8
Iowa													
\$9,999 or less	87.7	93.3	92.5	90.1	94.7	95.0	93.2	91.0	92.2	92.9	88.2	91.8	94.0
\$10,000 - \$19,999	96.3	96.8	97.1	96.3	97.0	95.0	95.1	93.7	96.5	96.9	97.8	96.3	98.0
\$20,000 - \$29,999	98.1	95.1	94.2	97.3	99.2	98.7	98.3	96.2	97.0	98.8	97.4	98.9	99.2
\$30,000 - \$39,999	97.9	100.0	99.4	97.5	98.3	97.1	99.1	97.1	96.1	97.0	98.9	98.6	99.7
\$40,000 or more	100.0	98.5	97.9	100.0	98.6	99.8	98.7	98.5	99.2	97.8	98.8	99.2	99.3
All Households	96.1	96.6	96.2	96.5	97.6	97.1	96.7	95.2	96.3	96.7	96.3	97.0	98.1
Kansas													
\$9,999 or less	87.0	91.2	94.4	83.2	79.3	88.6	89.1	87.9	86.4	87.2	89.0	88.4	92.4
\$10,000 - \$19,999	92.4	89.9	94.7	93.8	91.3	95.2	94.9	91.9	93.4	92.3	93.9	98.5	96.2
\$20,000 - \$29,999	98.6	100.0	96.8	96.7	97.7	96.1	97.9	97.0	97.2	97.0	96.3	97.9	98.6
\$30,000 - \$39,999	100.0	97.2	100.0	99.0	97.5	99.3	98.6	96.1	97.7	98.0	97.2	98.2	99.0
\$40,000 or more	100.0	99.0	100.0	98.9	98.0	99.5	99.6	98.3	98.0	98.0	99.4	100.0	99.2
All Households	94.9	95.2	97.0	94.1	92.5	95.7	96.0	94.2	94.1	94.2	95.1	96.7	97.0
Kentucky													
\$9,999 or less	87.7	83.4	81.1	90.4	84.8	90.2	84.7	85.3	85.4	82.4	88.7	87.1	86.8
\$10,000 - \$19,999	90.0	94.7	94.7	91.3	87.8	94.2	93.8	88.9	91.4	86.5	95.2	91.2	95.5
\$20,000 - \$29,999	96.9	98.1	96.4	95.5	96.1	98.6	98.1	94.9	89.7	92.0	95.5	95.6	96.7
\$30,000 - \$39,999	99.1	98.7	98.7	97.2	98.9	99.4	98.5	95.1	95.9	95.3	96.3	97.0	95.7
\$40,000 or more	96.2	99.2	99.4	97.9	96.9	98.4	99.4	97.2	95.3	97.3	97.7	98.3	96.0
All Households	93.1	94.1	93.4	93.9	91.9	95.7	94.2	91.5	90.6	89.5	94.2	92.8	93.6

* Current dollar equivalents are at the end of Table 4

Table 4
Percentage of Households with Telephone Service in March

Total Household Income in March 1984 Dollars *	1984	1985	1986	1987	1988	1989	1990	1991	1992	1993	1994	1995	1996
Louisiana													
\$9,999 or less	80.9	79.6	78.2	72.2	68.8	79.7	77.5	85.3	84.2	77.3	81.7	81.9	79.5
\$10,000 - \$19,999	88.0	91.1	89.8	82.5	88.1	89.8	94.3	93.7	91.2	92.5	93.4	90.3	95.0
\$20,000 - \$29,999	94.1	95.1	94.9	95.2	97.8	98.8	97.2	98.0	97.9	95.7	95.0	96.4	93.2
\$30,000 - \$39,999	97.0	99.2	97.3	100.0	97.9	98.7	99.1	97.2	99.5	100.0	98.4	100.0	93.9
\$40,000 or more	98.0	99.1	100.0	100.0	100.0	98.3	99.0	100.0	100.0	100.0	98.1	98.1	97.8
All Households	89.6	90.7	90.6	87.1	87.1	90.8	90.5	93.0	92.7	90.4	91.6	91.0	90.5
Maine													
\$9,999 or less	83.1	87.3	83.9	92.1	88.0	86.6	91.7	86.9	82.4	91.8	86.7	88.4	91.9
\$10,000 - \$19,999	94.0	91.4	96.0	88.4	92.6	94.8	95.0	96.4	89.3	95.7	96.7	94.0	94.8
\$20,000 - \$29,999	98.5	99.3	94.8	97.1	96.8	98.7	96.7	96.9	95.8	99.3	96.4	98.9	98.7
\$30,000 - \$39,999	100.0	98.9	96.0	97.0	98.9	97.8	100.0	100.0	98.5	100.0	100.0	100.0	100.0
\$40,000 or more	100.0	98.2	98.6	100.0	98.2	100.0	100.0	99.0	98.6	100.0	100.0	100.0	98.1
All Households	94.3	94.2	92.8	94.2	94.3	95.2	96.5	95.6	91.8	96.9	95.0	95.4	96.5
Maryland													
\$9,999 or less	87.0	85.3	82.5	85.4	86.3	78.7	83.0	92.2	86.2	86.6	95.5	87.1	92.1
\$10,000 - \$19,999	94.9	90.6	95.4	95.5	95.2	97.1	94.6	94.6	93.8	94.7	94.3	93.3	93.3
\$20,000 - \$29,999	97.9	97.6	97.9	97.3	99.1	95.5	96.8	100.0	97.8	98.3	94.1	96.2	95.6
\$30,000 - \$39,999	99.4	100.0	100.0	100.0	98.4	100.0	98.5	97.3	98.8	96.1	95.8	98.0	96.8
\$40,000 or more	98.5	99.7	99.6	100.0	99.2	100.0	99.5	99.2	98.9	100.0	97.3	98.0	100.0
All Households	96.2	95.3	95.8	96.3	96.5	95.8	95.5	97.3	95.7	95.9	95.6	94.8	96.2
Massachusetts													
\$9,999 or less	88.2	87.9	89.0	89.9	88.7	88.3	90.0	90.1	91.8	91.3	92.0	90.7	87.3
\$10,000 - \$19,999	93.1	95.0	95.4	94.8	96.9	95.0	94.5	95.4	94.8	97.0	95.6	94.7	94.5
\$20,000 - \$29,999	97.7	97.3	97.2	99.2	98.6	99.1	98.3	98.2	98.4	98.9	96.0	96.4	96.1
\$30,000 - \$39,999	100.0	98.5	98.7	98.8	98.7	98.4	99.5	99.7	99.2	99.3	98.0	99.2	98.6
\$40,000 or more	99.1	99.4	99.5	99.4	99.8	99.8	99.6	99.6	99.7	99.9	98.8	98.7	99.1
All Households	95.7	95.9	96.2	96.7	96.9	96.6	96.7	96.6	96.9	97.4	96.2	96.0	95.2
Michigan													
\$9,999 or less	80.9	81.0	85.0	82.7	84.5	84.3	82.7	84.2	81.1	90.2	89.6	87.6	84.2
\$10,000 - \$19,999	93.2	92.2	91.8	95.3	93.6	94.2	93.2	94.6	94.9	95.1	93.8	96.2	92.9
\$20,000 - \$29,999	97.8	96.9	97.2	95.9	97.1	95.9	97.0	98.9	97.8	97.8	98.1	97.1	96.1
\$30,000 - \$39,999	99.1	98.7	97.7	99.1	99.1	99.1	98.7	98.4	99.1	99.7	98.5	96.5	97.8
\$40,000 or more	99.7	99.5	98.9	98.8	99.2	99.6	99.5	99.5	99.3	99.6	99.2	98.7	99.3
All Households	93.3	92.7	93.6	94.2	94.5	94.6	94.2	94.7	94.1	96.3	95.6	95.3	94.0
Minnesota													
\$9,999 or less	85.2	90.4	85.5	87.3	92.3	90.4	89.6	92.6	86.2	93.5	87.4	93.9	95.8
\$10,000 - \$19,999	95.7	97.9	95.7	96.1	95.5	96.6	96.1	97.5	99.5	98.8	97.5	96.9	96.5
\$20,000 - \$29,999	99.7	99.3	99.2	98.2	100.0	98.2	98.5	98.0	100.0	98.5	98.4	95.6	96.6
\$30,000 - \$39,999	99.7	97.8	99.1	98.9	98.4	97.6	98.8	97.4	100.0	99.0	100.0	98.4	99.0
\$40,000 or more	99.5	99.5	100.0	99.4	99.3	100.0	99.3	100.0	100.0	99.4	100.0	99.4	100.0
All Households	95.9	97.1	95.6	95.9	97.1	96.5	96.5	97.2	97.0	97.7	96.5	96.8	97.7

* Current dollar equivalents are at the end of Table 4

Table 4
Percentage of Households with Telephone Service in March

Total Household Income in March 1984 Dollars *	1997	1998	1999	2000	2001	2002	2003	2004	2005	2006	2007	2008	2009
Louisiana													
\$9,999 or less	81.7	84.2	82.3	85.4	86.7	84.1	82.8	85.2	80.8	83.0	88.2	92.6	91.2
\$10,000 - \$19,999	93.6	93.6	91.7	92.2	92.5	91.2	94.6	90.9	87.4	95.9	96.6	97.0	96.0
\$20,000 - \$29,999	95.0	97.1	90.5	91.2	96.5	93.3	98.4	89.0	94.1	99.2	95.2	96.8	94.9
\$30,000 - \$39,999	92.4	97.9	94.1	90.7	100.0	96.2	98.7	98.5	98.7	92.2	99.1	96.0	96.7
\$40,000 or more	98.3	98.0	98.8	96.0	98.0	97.1	98.4	98.3	96.3	94.9	95.9	98.5	100.0
All Households	91.2	93.5	90.6	90.9	93.3	91.4	93.2	91.2	89.9	92.7	94.1	96.1	95.5
Maine													
\$9,999 or less	90.5	92.6	94.5	98.0	97.7	96.5	96.4	91.8	91.2	93.3	92.9	93.8	94.3
\$10,000 - \$19,999	90.3	93.2	95.6	97.5	97.6	97.9	96.3	95.8	97.0	95.6	97.7	97.0	97.8
\$20,000 - \$29,999	95.6	97.8	98.6	98.4	97.6	99.5	99.4	99.7	95.5	97.5	99.3	99.3	98.5
\$30,000 - \$39,999	95.3	98.5	100.0	100.0	98.9	98.9	100.0	98.5	96.8	96.5	97.6	99.6	98.9
\$40,000 or more	98.9	100.0	100.0	99.2	99.3	98.7	99.7	98.5	97.5	98.0	98.0	100.0	98.8
All Households	93.7	95.9	97.6	98.5	98.2	98.2	98.1	96.4	95.4	96.1	97.1	97.9	97.9
Maryland													
\$9,999 or less	85.9	89.7	91.6	91.2	87.5	90.2	95.7	90.5	83.1	89.0	91.5	87.7	91.7
\$10,000 - \$19,999	96.9	93.7	93.7	94.1	92.2	94.5	98.4	90.4	90.2	93.8	94.2	92.1	94.6
\$20,000 - \$29,999	96.2	94.9	99.3	96.9	95.1	99.0	95.6	96.2	96.2	96.5	97.1	94.6	93.5
\$30,000 - \$39,999	97.0	97.3	100.0	97.9	98.2	97.9	100.0	92.3	96.3	95.0	95.5	94.8	97.0
\$40,000 or more	98.0	100.0	98.3	98.4	99.5	99.3	99.8	98.4	96.5	97.4	97.3	98.1	97.6
All Households	95.3	96.1	97.0	96.4	95.5	96.8	98.3	94.6	93.1	95.0	95.7	94.5	95.4
Massachusetts													
\$9,999 or less	91.7	84.3	90.2	89.8	90.8	94.4	93.3	93.9	90.3	84.7	91.6	92.1	94.5
\$10,000 - \$19,999	93.0	93.3	93.8	89.2	91.9	93.2	97.4	95.3	94.0	93.1	98.4	95.8	98.5
\$20,000 - \$29,999	97.1	97.8	94.5	95.5	98.6	96.1	98.2	98.6	91.7	91.0	98.2	98.6	96.6
\$30,000 - \$39,999	100.0	97.7	97.0	97.1	98.5	97.3	98.5	97.9	95.4	97.8	96.6	97.1	97.9
\$40,000 or more	98.2	97.4	98.7	97.7	98.5	97.5	98.9	98.6	96.0	97.1	97.2	98.4	99.7
All Households	95.9	94.1	95.2	94.0	95.8	95.9	97.3	96.9	93.8	93.1	96.3	96.6	97.8
Michigan													
\$9,999 or less	86.0	87.1	83.5	88.1	86.6	86.4	89.1	87.6	84.5	84.4	84.6	90.4	90.9
\$10,000 - \$19,999	92.9	95.0	93.3	95.7	95.2	93.2	94.5	93.3	91.3	93.5	95.9	96.0	97.2
\$20,000 - \$29,999	98.3	96.9	95.3	97.6	95.4	96.2	95.7	93.9	91.4	96.0	97.1	97.9	97.1
\$30,000 - \$39,999	98.6	96.7	97.3	97.0	99.5	97.6	97.0	96.2	95.9	97.9	97.2	97.4	99.5
\$40,000 or more	98.5	98.9	98.4	98.6	98.7	98.7	98.8	98.2	96.1	96.9	98.4	98.9	99.2
All Households	94.9	95.1	93.9	95.8	95.3	94.7	95.0	94.0	91.7	93.7	94.6	96.2	96.8
Minnesota													
\$9,999 or less	91.7	90.0	86.5	94.1	90.7	92.1	87.7	93.8	92.0	92.5	94.5	95.3	95.3
\$10,000 - \$19,999	96.8	98.3	92.6	98.8	96.3	95.8	94.5	96.2	94.9	95.4	97.2	95.5	98.2
\$20,000 - \$29,999	100.0	97.7	98.8	97.9	97.9	97.7	99.3	98.9	95.8	99.6	97.7	99.0	98.6
\$30,000 - \$39,999	97.1	98.9	97.9	97.0	97.3	98.8	99.1	99.4	97.6	97.8	97.7	98.3	100.0
\$40,000 or more	100.0	99.4	99.1	99.4	99.0	99.9	98.8	99.2	96.4	98.8	99.9	99.6	99.3
All Households	97.4	97.3	95.7	97.8	97.1	97.5	96.7	97.8	95.6	97.2	97.8	97.8	98.4

* Current dollar equivalents are at the end of Table 4

Table 4
Percentage of Households with Telephone Service in March

Total Household Income in March 1984 Dollars *	1984	1985	1986	1987	1988	1989	1990	1991	1992	1993	1994	1995	1996
Mississippi													
\$9,999 or less	71.3	69.1	65.5	68.2	74.2	68.7	76.9	73.5	76.9	75.7	78.6	73.6	76.1
\$10,000 - \$19,999	79.0	81.4	86.5	84.3	79.4	86.3	87.5	88.3	88.5	88.9	91.5	88.5	86.1
\$20,000 - \$29,999	92.0	92.7	90.8	94.2	93.1	95.0	94.4	93.8	94.0	95.9	94.5	96.7	91.5
\$30,000 - \$39,999	96.3	91.6	93.9	96.5	93.3	98.9	100.0	100.0	97.7	96.0	96.0	94.5	98.6
\$40,000 or more	98.4	97.2	97.9	95.4	98.9	98.9	100.0	98.8	97.3	97.3	96.1	99.1	95.6
All Households	81.9	81.7	82.1	82.8	83.9	84.7	88.1	86.4	86.9	87.0	88.9	87.2	86.7
Missouri													
\$9,999 or less	82.5	83.3	83.8	78.8	78.4	77.6	81.2	85.6	88.6	80.1	83.2	85.5	87.3
\$10,000 - \$19,999	90.4	90.8	91.1	92.3	96.1	91.9	87.9	92.9	91.5	94.7	91.8	93.6	98.1
\$20,000 - \$29,999	96.9	96.9	97.4	93.4	97.3	98.5	96.3	99.0	100.0	97.6	96.4	98.4	96.6
\$30,000 - \$39,999	99.2	98.5	99.2	98.4	98.1	96.1	98.7	98.9	100.0	99.2	94.4	96.6	99.0
\$40,000 or more	99.4	100.0	98.0	100.0	99.4	97.5	100.0	98.2	99.0	100.0	100.0	100.0	100.0
All Households	92.2	92.8	93.1	91.5	93.0	91.0	91.9	94.2	94.8	92.8	92.1	94.1	96.3
Montana													
\$9,999 or less	79.6	84.0	81.2	78.3	81.4	80.4	80.2	77.9	80.5	84.6	91.3	91.1	89.4
\$10,000 - \$19,999	88.7	90.2	95.8	93.0	95.6	94.5	92.7	94.2	94.4	95.1	94.6	96.7	92.8
\$20,000 - \$29,999	96.4	97.8	97.8	94.9	90.7	96.9	95.0	95.9	96.6	97.9	96.4	97.3	97.8
\$30,000 - \$39,999	97.4	97.7	98.9	100.0	98.9	100.0	98.3	98.6	98.5	100.0	98.5	99.1	100.0
\$40,000 or more	100.0	98.2	98.6	97.7	97.9	97.5	100.0	100.0	100.0	98.7	99.2	100.0	95.6
All Households	90.3	92.2	93.1	91.3	91.1	92.6	91.7	91.5	92.6	94.5	95.4	96.3	94.2
Nebraska													
\$9,999 or less	90.7	94.2	92.0	89.0	88.1	87.0	86.3	89.4	91.2	91.1	90.7	90.9	90.1
\$10,000 - \$19,999	97.1	93.8	93.4	93.1	97.2	96.6	97.6	95.4	98.0	98.7	96.2	98.8	97.5
\$20,000 - \$29,999	99.2	98.1	98.9	97.2	100.0	100.0	97.4	97.4	98.3	97.6	99.4	99.3	98.0
\$30,000 - \$39,999	100.0	100.0	97.3	100.0	100.0	100.0	100.0	100.0	99.2	100.0	99.3	98.0	95.5
\$40,000 or more	100.0	98.7	100.0	99.1	98.4	100.0	100.0	100.0	100.0	100.0	100.0	97.8	99.2
All Households	96.6	96.5	95.8	94.9	96.4	96.4	95.8	95.9	97.2	97.3	97.0	97.1	96.0
Nevada													
\$9,999 or less	78.4	85.2	76.9	78.8	77.9	74.9	80.4	78.4	90.0	88.0	78.3	78.5	88.4
\$10,000 - \$19,999	89.8	84.5	92.5	91.1	89.6	91.3	91.8	89.2	91.1	92.7	92.3	92.1	90.0
\$20,000 - \$29,999	97.7	96.6	93.0	91.7	96.2	95.5	98.1	97.2	97.0	96.2	96.6	93.4	96.0
\$30,000 - \$39,999	98.2	95.4	96.7	97.9	96.6	97.1	96.2	99.3	97.5	98.8	95.3	97.7	97.4
\$40,000 or more	98.6	96.3	100.0	100.0	98.7	96.8	99.1	99.4	98.4	100.0	97.2	98.8	99.3
All Households	93.0	91.4	91.3	92.5	92.0	91.5	93.6	92.9	94.7	95.1	92.6	92.3	94.1
New Hampshire													
\$9,999 or less	82.2	87.8	84.9	91.7	90.2	88.7	88.3	86.1	82.1	87.4	89.0	89.7	96.1
\$10,000 - \$19,999	94.3	89.7	88.1	88.2	95.3	92.2	91.6	95.9	92.9	97.6	94.8	92.5	97.8
\$20,000 - \$29,999	98.4	92.6	97.1	92.4	98.0	98.0	96.9	95.3	97.0	98.1	94.0	97.4	98.2
\$30,000 - \$39,999	99.0	98.7	97.5	97.5	95.7	98.0	97.6	100.0	100.0	100.0	100.0	96.4	95.2
\$40,000 or more	100.0	97.7	100.0	98.5	99.3	98.6	100.0	100.0	98.6	100.0	100.0	99.4	99.1
All Households	94.8	93.3	94.0	94.1	96.4	95.8	95.9	96.7	94.6	97.2	95.9	95.2	97.6

* Current dollar equivalents are at the end of Table 4

Table 4
Percentage of Households with Telephone Service in March

Total Household Income in March 1984 Dollars *	1997	1998	1999	2000	2001	2002	2003	2004	2005	2006	2007	2008	2009
Mississippi													
\$9,999 or less	76.6	76.4	75.2	76.7	77.8	79.4	82.4	83.6	78.2	86.0	82.7	88.7	89.5
\$10,000 - \$19,999	90.2	89.1	85.0	92.9	86.6	94.9	90.8	90.3	88.7	87.2	92.9	92.8	93.5
\$20,000 - \$29,999	96.8	98.5	94.3	92.6	92.3	94.5	94.3	96.2	91.7	90.8	93.9	95.2	93.7
\$30,000 - \$39,999	98.0	96.0	93.1	90.9	92.4	97.3	98.0	93.7	91.6	97.1	96.7	97.2	100.0
\$40,000 or more	99.0	97.3	100.0	96.5	97.1	98.5	95.8	98.7	91.6	97.4	94.3	96.7	96.5
All Households	89.4	89.3	87.2	88.9	88.0	90.9	90.4	91.5	87.1	90.4	90.7	93.1	93.5
Missouri													
\$9,999 or less	95.2	84.4	82.7	86.1	93.2	88.3	92.3	81.4	83.7	87.8	90.0	93.7	94.3
\$10,000 - \$19,999	96.2	96.7	94.6	94.5	93.8	93.9	96.4	94.1	90.5	94.4	95.6	94.9	95.5
\$20,000 - \$29,999	96.7	96.5	95.6	96.5	97.1	96.7	100.0	96.3	94.8	96.4	97.3	98.0	98.2
\$30,000 - \$39,999	100.0	98.9	99.2	100.0	98.4	97.8	97.9	98.0	99.7	91.5	98.2	98.7	99.5
\$40,000 or more	100.0	99.3	100.0	99.2	99.6	99.1	99.2	98.3	96.1	96.5	98.0	99.0	98.9
All Households	97.5	95.0	94.8	95.5	96.7	95.4	97.2	93.5	92.3	93.4	95.7	96.7	97.0
Montana													
\$9,999 or less	86.3	87.2	88.0	88.0	90.2	92.9	89.1	88.1	86.7	86.3	90.6	84.7	93.0
\$10,000 - \$19,999	93.1	91.3	96.9	95.5	95.8	98.4	95.5	94.4	93.7	90.6	96.9	95.8	96.7
\$20,000 - \$29,999	98.1	97.9	98.7	98.4	97.5	96.5	97.1	96.1	96.0	93.9	97.5	98.5	93.6
\$30,000 - \$39,999	98.8	97.8	99.1	98.5	98.2	97.0	97.4	97.5	97.0	98.6	97.7	98.4	98.4
\$40,000 or more	99.2	97.2	97.6	99.1	94.0	95.5	98.8	95.9	96.0	96.6	97.0	98.5	99.2
All Households	94.1	93.2	95.6	95.1	94.8	96.1	94.9	93.7	92.9	92.1	95.7	94.7	96.1
Nebraska													
\$9,999 or less	92.8	92.5	85.1	96.6	93.1	92.7	89.4	88.9	84.4	81.2	82.1	87.6	93.9
\$10,000 - \$19,999	97.5	94.4	94.8	96.6	97.4	96.7	95.0	92.8	93.5	94.2	94.2	93.5	93.9
\$20,000 - \$29,999	97.4	96.8	98.6	100.0	98.2	95.3	98.7	97.3	96.8	98.3	94.8	96.4	96.1
\$30,000 - \$39,999	100.0	98.5	97.5	100.0	98.8	97.9	99.3	97.8	99.2	96.5	97.5	99.5	97.4
\$40,000 or more	98.0	97.9	98.9	98.4	98.5	98.9	99.8	98.6	99.3	97.5	99.3	98.1	98.1
All Households	97.0	95.7	94.6	98.1	97.3	96.5	96.4	95.1	94.3	93.6	93.8	94.9	95.9
Nevada													
\$9,999 or less	90.8	79.3	78.2	89.7	89.0	92.1	84.7	86.6	86.8	86.0	85.5	90.5	90.2
\$10,000 - \$19,999	91.3	88.8	93.3	94.0	94.2	93.3	94.7	93.0	89.8	92.4	93.0	90.7	91.4
\$20,000 - \$29,999	92.3	95.4	97.0	95.9	96.2	95.8	96.5	91.7	88.4	91.8	93.4	94.2	95.1
\$30,000 - \$39,999	96.3	100.0	95.1	96.2	96.6	98.2	96.6	96.4	93.4	95.5	96.3	97.2	97.9
\$40,000 or more	98.0	98.6	95.2	98.8	97.3	99.0	98.1	97.5	92.8	96.8	96.8	98.4	97.0
All Households	93.8	92.5	92.5	95.4	95.1	95.9	94.8	93.3	90.4	92.7	93.5	94.4	94.5
New Hampshire													
\$9,999 or less	93.6	88.6	90.2	95.6	95.3	92.7	90.7	92.0	91.0	96.1	92.1	94.2	96.1
\$10,000 - \$19,999	97.3	93.3	96.3	96.4	96.9	97.0	99.0	93.6	93.4	92.9	94.4	95.1	97.3
\$20,000 - \$29,999	96.4	94.5	96.4	96.6	98.8	99.3	97.1	92.1	96.5	96.7	98.2	95.1	98.5
\$30,000 - \$39,999	98.3	100.0	95.5	100.0	99.1	100.0	98.8	98.1	97.5	97.2	97.8	97.9	99.0
\$40,000 or more	99.1	98.7	97.6	100.0	99.3	98.7	99.1	98.2	97.2	94.8	98.3	99.4	99.7
All Households	97.1	95.4	95.7	98.0	98.1	97.8	97.4	95.4	95.5	95.3	96.7	97.0	98.5

* Current dollar equivalents are at the end of Table 4

Table 4
Percentage of Households with Telephone Service in March

Total Household Income in March 1984 Dollars *	1984	1985	1986	1987	1988	1989	1990	1991	1992	1993	1994	1995	1996
New Jersey													
\$9,999 or less	83.2	84.3	80.0	81.6	85.4	86.8	86.6	83.5	84.8	83.2	83.4	81.9	83.4
\$10,000 - \$19,999	91.1	94.6	93.9	93.6	89.0	92.5	94.3	92.1	91.1	93.5	93.6	88.4	88.3
\$20,000 - \$29,999	96.1	96.6	96.9	94.4	95.4	95.9	95.0	96.6	98.6	94.5	96.0	91.9	91.6
\$30,000 - \$39,999	99.1	100.0	98.4	98.3	98.1	96.5	98.5	97.8	98.2	98.5	97.7	97.5	96.1
\$40,000 or more	98.6	99.4	98.9	99.3	99.2	99.0	98.7	99.0	98.9	99.0	97.4	96.9	98.2
All Households	93.6	95.2	94.5	94.2	94.3	95.1	95.5	94.8	94.9	94.3	94.0	92.0	92.4
New Mexico													
\$9,999 or less	61.8	67.4	67.8	73.6	70.3	73.8	75.3	71.5	71.7	75.5	80.3	78.0	68.5
\$10,000 - \$19,999	81.7	80.8	83.1	87.3	84.7	84.5	83.3	85.7	89.5	88.0	87.2	87.4	87.1
\$20,000 - \$29,999	89.8	90.7	89.9	96.8	92.6	97.1	89.2	96.5	95.1	93.7	93.5	92.4	91.1
\$30,000 - \$39,999	98.1	96.3	98.1	94.7	93.9	93.4	97.3	93.6	99.5	97.2	97.3	97.5	96.4
\$40,000 or more	99.0	98.2	98.4	99.3	98.6	98.7	99.3	98.9	98.7	99.1	96.2	100.0	97.9
All Households	82.1	84.3	85.2	88.2	85.5	86.5	86.4	87.3	88.6	88.7	89.4	89.0	84.3
New York													
\$9,999 or less	78.4	80.4	81.6	82.9	82.2	80.6	75.4	77.7	83.2	84.2	83.7	84.8	85.4
\$10,000 - \$19,999	91.9	91.8	92.7	91.8	92.3	94.1	90.7	89.8	92.9	94.5	93.5	94.4	93.3
\$20,000 - \$29,999	97.1	96.8	96.9	97.4	96.5	94.1	94.1	95.6	94.6	96.1	95.7	95.4	96.3
\$30,000 - \$39,999	98.0	98.1	98.2	97.6	96.8	98.4	96.4	98.5	97.6	97.6	98.0	96.2	97.6
\$40,000 or more	98.5	98.8	98.4	99.1	98.9	98.9	98.3	98.6	99.3	98.5	99.1	98.5	98.4
All Households	91.4	92.2	92.9	93.3	93.0	92.9	90.9	91.5	93.1	93.7	93.4	93.4	93.6
North Carolina													
\$9,999 or less	73.5	75.7	78.4	77.5	77.1	82.4	82.7	84.1	83.6	85.0	83.9	83.5	85.5
\$10,000 - \$19,999	87.0	89.2	88.1	88.0	88.2	88.3	91.0	91.2	91.4	90.9	93.6	92.3	87.9
\$20,000 - \$29,999	96.4	94.6	94.3	94.1	95.5	96.3	95.5	95.3	96.7	96.3	94.5	95.7	95.9
\$30,000 - \$39,999	98.5	99.4	98.2	98.0	98.5	99.4	97.9	98.1	97.5	98.5	97.0	97.6	98.2
\$40,000 or more	98.4	99.5	98.9	99.1	99.7	100.0	99.8	100.0	99.5	99.8	99.1	98.7	99.1
All Households	89.0	89.9	90.1	89.8	90.2	92.1	92.5	92.8	92.7	93.1	92.9	92.6	92.5
North Dakota													
\$9,999 or less	85.2	85.5	89.5	94.1	92.1	88.9	89.8	90.6	90.0	91.9	89.8	94.4	91.3
\$10,000 - \$19,999	95.0	94.9	93.1	98.3	95.0	98.3	97.9	97.6	97.2	98.2	97.1	97.8	95.5
\$20,000 - \$29,999	95.7	98.9	98.1	98.6	100.0	97.7	98.3	99.2	98.9	97.5	98.3	98.9	98.1
\$30,000 - \$39,999	98.7	100.0	99.1	100.0	100.0	99.2	99.0	99.2	99.2	100.0	97.9	100.0	100.0
\$40,000 or more	99.0	100.0	99.2	100.0	100.0	100.0	100.0	99.0	99.0	100.0	100.0	98.8	100.0
All Households	93.9	94.9	95.0	97.9	96.8	96.5	96.7	96.7	96.3	97.2	96.3	97.6	96.2
Ohio													
\$9,999 or less	81.0	77.4	79.1	80.6	82.8	82.2	88.6	85.9	84.4	86.3	85.8	83.4	87.3
\$10,000 - \$19,999	93.2	91.0	94.7	94.0	93.5	94.3	95.8	94.2	93.6	93.7	94.8	95.8	92.9
\$20,000 - \$29,999	97.0	96.8	96.4	97.6	97.4	97.5	98.0	97.1	97.8	98.0	96.7	95.5	98.7
\$30,000 - \$39,999	98.4	96.9	99.2	98.0	99.4	99.5	98.3	97.9	99.4	99.1	98.8	98.3	99.2
\$40,000 or more	99.4	99.3	99.4	98.5	99.4	99.6	99.6	99.8	99.0	99.7	98.7	99.3	98.8
All Households	93.2	91.6	93.5	93.4	94.2	94.3	96.0	94.8	94.3	95.1	94.6	93.9	95.0

* Current dollar equivalents are at the end of Table 4

Table 4
Percentage of Households with Telephone Service in March

Total Household Income in March 1984 Dollars *	1997	1998	1999	2000	2001	2002	2003	2004	2005	2006	2007	2008	2009
New Jersey													
\$9,999 or less	88.6	90.0	88.9	89.8	86.2	86.1	91.3	93.2	90.8	86.1	90.8	91.6	92.1
\$10,000 - \$19,999	94.9	94.4	93.4	93.5	95.2	94.7	95.6	90.2	91.6	82.5	92.9	92.2	94.1
\$20,000 - \$29,999	97.1	95.2	95.6	90.5	94.0	97.7	97.5	96.4	96.8	92.9	95.7	92.2	95.0
\$30,000 - \$39,999	97.7	95.8	97.7	98.0	97.0	98.7	97.9	97.5	95.2	94.9	98.5	94.3	95.3
\$40,000 or more	99.2	99.0	97.0	97.5	98.6	98.5	98.2	98.8	95.4	96.2	98.6	98.3	96.8
All Households	96.1	95.7	94.9	94.5	94.9	95.6	96.5	95.8	94.1	91.8	96.1	94.6	95.1
New Mexico													
\$9,999 or less	69.6	76.2	76.6	85.9	83.0	83.8	81.7	84.7	82.9	78.0	82.6	84.4	86.5
\$10,000 - \$19,999	90.1	87.8	85.6	90.0	90.9	93.7	92.4	89.5	91.0	85.3	92.7	90.4	92.7
\$20,000 - \$29,999	93.0	93.4	91.5	93.9	94.2	95.0	95.7	94.9	95.6	88.9	96.3	96.8	94.8
\$30,000 - \$39,999	95.2	89.8	94.5	91.7	93.1	95.1	97.5	97.9	91.7	91.4	88.6	98.0	92.0
\$40,000 or more	100.0	97.6	93.1	97.2	95.7	98.2	96.6	97.8	95.0	96.1	99.4	98.0	99.1
All Households	86.0	87.8	86.7	91.3	90.7	92.4	91.6	91.7	90.9	87.0	91.6	92.7	92.9
New York													
\$9,999 or less	87.5	88.5	90.7	92.0	90.7	89.2	90.7	88.9	85.1	85.2	86.1	88.1	90.1
\$10,000 - \$19,999	95.3	95.3	94.3	96.9	94.0	96.6	94.6	93.4	91.5	88.2	92.3	93.1	94.2
\$20,000 - \$29,999	95.4	97.4	96.2	96.8	95.0	98.2	96.4	97.2	91.9	93.3	94.2	93.5	96.7
\$30,000 - \$39,999	97.3	98.4	97.5	97.6	97.7	98.6	98.3	97.7	92.2	93.7	97.3	96.5	97.2
\$40,000 or more	98.8	98.7	98.1	97.9	97.8	98.7	99.1	98.0	94.6	93.2	96.6	97.7	97.3
All Households	94.5	95.2	95.1	96.1	95.0	96.0	95.7	94.8	91.0	90.4	93.1	93.7	95.0
North Carolina													
\$9,999 or less	83.6	85.5	84.3	85.1	86.5	86.9	89.8	87.6	86.4	85.1	88.6	87.5	88.0
\$10,000 - \$19,999	91.8	91.0	92.6	92.4	91.7	93.7	93.2	93.4	88.8	93.1	90.5	92.2	96.5
\$20,000 - \$29,999	96.3	94.5	95.7	95.8	96.2	97.6	97.3	95.0	94.6	95.1	95.0	92.4	96.4
\$30,000 - \$39,999	98.9	97.2	99.0	96.7	95.7	96.8	96.3	97.9	95.9	97.8	97.7	98.0	96.8
\$40,000 or more	98.4	98.1	98.0	98.4	97.1	98.0	98.4	97.8	96.3	96.0	99.0	99.2	98.3
All Households	93.5	93.1	93.3	93.5	93.1	94.3	94.6	93.7	91.9	92.8	93.4	93.3	95.0
North Dakota													
\$9,999 or less	93.6	91.2	89.3	89.1	86.2	89.6	85.6	86.0	88.5	91.5	94.4	96.4	95.3
\$10,000 - \$19,999	95.4	94.9	95.7	95.6	95.2	95.7	95.3	94.8	96.1	93.8	97.5	97.3	99.5
\$20,000 - \$29,999	96.8	100.0	99.4	95.6	98.1	98.0	99.2	96.8	97.8	98.1	98.5	97.9	98.3
\$30,000 - \$39,999	98.7	100.0	98.8	97.8	99.0	98.2	98.1	96.7	99.4	98.3	100.0	99.4	98.1
\$40,000 or more	98.6	100.0	100.0	99.0	98.3	99.4	98.9	97.6	96.9	97.6	100.0	99.4	100.0
All Households	96.2	96.5	95.7	94.8	94.9	95.7	94.8	94.0	95.4	95.4	97.7	98.0	98.4
Ohio													
\$9,999 or less	88.5	87.7	87.8	88.0	86.9	90.6	93.1	87.2	86.7	88.4	91.2	95.1	94.1
\$10,000 - \$19,999	94.7	95.1	94.0	93.9	95.1	96.2	94.2	93.8	91.8	93.7	95.3	95.3	98.1
\$20,000 - \$29,999	96.8	98.9	98.7	97.1	96.3	97.8	97.3	96.8	96.2	95.2	97.0	97.2	98.3
\$30,000 - \$39,999	97.0	98.6	98.3	96.5	98.4	99.0	98.2	96.7	97.4	95.5	94.9	98.3	97.7
\$40,000 or more	99.3	99.3	99.2	98.5	98.6	98.7	99.0	98.7	97.2	96.8	96.7	99.6	98.3
All Households	95.0	95.8	95.6	94.8	95.2	96.4	96.3	94.8	93.6	93.9	95.1	97.1	97.3

* Current dollar equivalents are at the end of Table 4

Table 4
Percentage of Households with Telephone Service in March

Total Household Income in March 1984 Dollars *	1984	1985	1986	1987	1988	1989	1990	1991	1992	1993	1994	1995	1996
Oklahoma													
\$9,999 or less	81.9	77.5	80.8	67.8	74.7	67.5	75.8	76.7	78.5	82.5	84.6	76.5	80.4
\$10,000 - \$19,999	90.8	88.4	86.2	89.7	88.5	86.5	91.4	87.2	90.8	91.2	93.8	92.9	90.0
\$20,000 - \$29,999	94.7	93.5	93.1	95.9	96.7	96.8	96.7	96.3	97.8	96.1	98.1	99.5	95.9
\$30,000 - \$39,999	94.4	98.7	98.8	98.9	100.0	95.5	98.4	98.7	100.0	100.0	95.2	100.0	96.4
\$40,000 or more	99.0	99.2	98.2	100.0	100.0	99.1	99.2	100.0	100.0	98.9	99.2	99.1	98.2
All Households	91.0	90.3	89.9	88.3	89.7	86.6	90.5	89.6	91.2	91.8	93.0	91.4	90.3
Oregon													
\$9,999 or less	76.4	73.5	83.6	72.5	68.6	71.2	82.0	88.6	83.5	82.4	92.6	90.3	88.1
\$10,000 - \$19,999	94.2	89.9	91.9	92.1	88.2	87.6	88.7	96.9	90.2	91.3	92.6	98.1	95.9
\$20,000 - \$29,999	95.0	94.4	93.5	97.5	98.7	95.1	97.9	98.6	92.4	100.0	100.0	97.0	100.0
\$30,000 - \$39,999	100.0	100.0	97.2	98.8	100.0	95.3	100.0	100.0	96.8	92.7	97.9	97.0	98.9
\$40,000 or more	96.9	93.9	99.1	100.0	100.0	99.0	97.9	98.2	99.3	99.3	98.7	100.0	100.0
All Households	91.4	89.6	92.4	91.5	89.7	89.6	92.8	96.2	91.8	92.8	96.2	96.4	96.7
Pennsylvania													
\$9,999 or less	85.6	85.2	88.4	88.7	89.8	90.5	91.0	91.9	93.4	92.3	91.9	91.8	92.4
\$10,000 - \$19,999	95.2	95.0	96.8	95.7	95.2	96.4	96.6	96.9	97.8	98.2	97.6	95.7	98.2
\$20,000 - \$29,999	98.0	97.5	98.0	98.2	99.0	98.2	98.4	98.8	99.0	99.0	98.7	98.3	98.1
\$30,000 - \$39,999	99.0	99.5	98.4	98.6	98.3	99.4	98.6	100.0	99.7	99.7	99.4	99.4	98.1
\$40,000 or more	99.2	99.6	99.0	99.6	99.3	99.6	99.2	99.4	99.8	99.6	99.2	99.2	99.4
All Households	94.4	94.4	95.9	96.0	96.1	96.7	96.7	97.2	97.8	97.5	97.1	96.6	97.1
Rhode Island													
\$9,999 or less	86.4	80.7	87.8	91.2	92.9	83.5	82.4	83.8	87.0	85.6	87.6	92.9	90.7
\$10,000 - \$19,999	93.2	96.4	91.9	89.2	93.5	94.9	96.3	94.8	93.0	96.0	96.0	94.4	94.3
\$20,000 - \$29,999	97.8	96.7	96.1	97.3	95.3	98.8	95.5	95.5	98.2	98.1	97.8	98.8	97.2
\$30,000 - \$39,999	98.5	100.0	100.0	100.0	98.8	100.0	100.0	98.3	98.2	96.8	100.0	98.8	99.3
\$40,000 or more	98.3	98.0	100.0	100.0	100.0	99.2	99.3	99.2	100.0	98.9	99.6	99.0	98.2
All Households	94.0	93.3	94.8	95.4	96.1	95.3	94.8	94.6	94.9	94.8	95.9	96.5	95.5
South Carolina													
\$9,999 or less	66.1	73.0	77.1	75.5	75.7	72.2	76.8	75.3	73.1	76.4	74.9	79.5	80.6
\$10,000 - \$19,999	88.2	82.7	86.3	86.9	85.1	81.8	86.8	85.2	88.3	88.3	85.7	90.8	93.2
\$20,000 - \$29,999	96.1	98.2	94.7	95.7	89.7	93.1	97.9	96.9	98.1	92.6	94.6	93.1	97.3
\$30,000 - \$39,999	93.5	98.3	100.0	97.6	98.9	98.2	98.3	96.3	97.3	96.0	98.2	100.0	96.4
\$40,000 or more	99.1	95.7	99.1	98.4	98.4	99.3	100.0	100.0	97.9	100.0	100.0	97.6	98.9
All Households	85.1	87.5	88.9	89.1	88.5	87.2	89.7	89.7	89.2	89.2	88.1	90.9	92.0
South Dakota													
\$9,999 or less	84.6	85.6	84.4	82.0	80.0	84.9	88.7	85.8	90.6	87.5	87.6	86.8	82.7
\$10,000 - \$19,999	92.5	89.6	93.9	94.8	92.7	93.7	93.5	93.8	91.5	93.3	97.3	95.9	93.3
\$20,000 - \$29,999	98.4	97.8	99.3	95.9	98.4	97.5	97.8	95.4	97.9	95.5	95.4	97.6	97.6
\$30,000 - \$39,999	98.8	97.9	98.8	99.2	98.4	96.3	98.2	99.0	99.2	99.2	100.0	96.7	99.0
\$40,000 or more	100.0	99.0	97.9	97.1	100.0	98.9	99.1	98.4	97.6	98.4	98.2	99.0	98.9
All Households	93.0	92.4	93.5	92.3	92.3	93.4	94.4	93.5	94.3	93.6	94.8	94.7	93.1

* Current dollar equivalents are at the end of Table 4

Table 4
Percentage of Households with Telephone Service in March

Total Household Income in March 1984 Dollars *	1997	1998	1999	2000	2001	2002	2003	2004	2005	2006	2007	2008	2009
Oklahoma													
\$9,999 or less	78.9	80.0	80.0	82.1	87.1	85.1	82.0	84.0	84.6	82.4	84.7	90.3	92.6
\$10,000 - \$19,999	95.4	89.5	89.2	86.6	92.2	91.7	93.7	95.1	87.5	91.1	94.2	93.8	96.5
\$20,000 - \$29,999	98.3	95.6	98.1	93.8	92.2	94.6	95.4	93.4	93.1	93.4	97.2	96.7	98.5
\$30,000 - \$39,999	98.0	97.8	95.5	97.3	95.8	99.1	97.4	96.6	94.6	93.1	96.6	100.0	97.2
\$40,000 or more	96.1	96.0	96.0	97.6	99.4	99.5	98.4	97.0	95.6	94.1	96.6	96.2	97.8
All Households	91.8	90.6	90.8	90.3	92.7	93.1	92.8	92.7	90.5	90.0	93.1	94.8	96.4
Oregon													
\$9,999 or less	90.5	86.8	87.8	86.7	90.2	91.9	92.9	88.8	92.7	93.4	93.1	94.4	92.9
\$10,000 - \$19,999	95.0	94.7	94.1	91.3	97.2	96.7	95.7	94.6	93.1	96.2	96.1	97.1	98.3
\$20,000 - \$29,999	96.1	96.8	98.4	98.1	96.3	98.4	98.3	97.2	93.6	96.6	97.4	97.1	98.8
\$30,000 - \$39,999	97.4	100.0	100.0	97.3	98.1	100.0	98.8	95.2	96.1	98.5	99.4	98.9	99.2
\$40,000 or more	97.7	98.4	97.1	97.2	97.2	100.0	98.5	98.8	97.0	98.9	99.5	99.1	100.0
All Households	95.3	95.3	95.1	94.2	96.0	97.4	96.7	95.0	94.4	96.6	97.1	97.3	98.1
Pennsylvania													
\$9,999 or less	93.6	92.1	92.3	94.5	92.9	94.0	93.9	92.1	91.3	89.9	91.3	94.0	94.8
\$10,000 - \$19,999	97.0	97.6	96.5	96.1	96.7	97.7	97.0	96.1	93.8	94.9	97.0	97.1	96.8
\$20,000 - \$29,999	98.6	97.7	98.7	99.0	98.7	98.3	98.7	97.8	95.9	97.2	96.8	99.0	98.7
\$30,000 - \$39,999	99.5	98.8	97.5	98.5	97.8	99.5	98.3	98.0	97.7	96.9	97.5	99.8	98.8
\$40,000 or more	99.1	98.9	99.1	99.0	97.3	99.3	98.9	98.3	97.0	97.7	98.5	99.2	98.8
All Households	97.3	96.9	96.9	97.3	96.7	97.8	97.4	96.4	94.9	95.3	96.3	97.7	97.6
Rhode Island													
\$9,999 or less	87.6	92.5	85.8	89.6	92.5	92.3	92.9	89.4	88.7	89.7	90.8	90.5	90.5
\$10,000 - \$19,999	91.9	95.9	96.3	91.9	97.0	94.3	98.2	94.2	92.5	93.4	96.8	95.4	95.5
\$20,000 - \$29,999	96.1	98.5	96.6	97.6	96.1	95.0	98.8	97.9	94.5	96.5	94.6	96.9	98.0
\$30,000 - \$39,999	100.0	98.5	98.9	93.8	98.8	99.6	96.5	97.8	96.0	95.9	98.2	97.8	97.4
\$40,000 or more	100.0	97.7	97.3	99.4	98.7	99.1	99.8	98.4	97.6	97.4	97.8	99.3	98.8
All Households	94.6	96.2	94.7	94.6	96.6	96.1	97.4	95.4	94.0	94.8	95.8	96.3	96.2
South Carolina													
\$9,999 or less	76.2	80.5	89.9	86.2	84.6	85.7	87.4	85.2	87.1	85.8	87.7	82.8	87.1
\$10,000 - \$19,999	91.3	92.5	93.3	88.9	91.1	94.3	94.1	95.6	93.7	92.7	90.7	91.4	94.4
\$20,000 - \$29,999	95.7	94.8	95.3	100.0	97.7	96.4	95.4	92.4	96.3	95.4	92.3	96.0	94.6
\$30,000 - \$39,999	98.5	94.5	96.1	100.0	95.5	98.2	97.6	98.8	98.7	97.1	94.4	96.4	97.4
\$40,000 or more	100.0	99.1	100.0	100.0	98.9	97.5	98.2	97.6	98.1	96.8	95.7	94.7	98.0
All Households	92.0	92.1	94.6	94.3	93.3	94.0	94.0	93.4	94.1	92.9	91.7	91.8	93.9
South Dakota													
\$9,999 or less	90.5	68.5	73.8	91.1	91.6	88.8	86.9	80.3	87.4	90.8	93.8	91.3	91.3
\$10,000 - \$19,999	92.5	94.1	93.9	90.4	93.8	93.9	95.4	94.4	95.2	98.1	97.2	95.4	96.0
\$20,000 - \$29,999	98.8	95.7	97.8	99.2	96.1	95.9	95.7	98.1	98.1	96.3	97.5	97.9	99.6
\$30,000 - \$39,999	96.7	100.0	96.9	100.0	96.7	99.4	97.2	98.7	99.3	98.9	99.6	99.2	97.9
\$40,000 or more	98.8	98.2	100.0	99.1	98.1	99.4	99.4	96.3	99.3	97.0	99.6	98.3	99.0
All Households	94.7	89.0	91.4	95.3	95.0	95.2	94.6	92.7	95.3	96.0	97.5	96.3	96.8

* Current dollar equivalents are at the end of Table 4

Table 4
Percentage of Households with Telephone Service in March

Total Household Income in March 1984 Dollars *	1984	1985	1986	1987	1988	1989	1990	1991	1992	1993	1994	1995	1996
Tennessee													
\$9,999 or less	71.1	75.0	79.4	80.4	80.5	86.7	86.0	75.6	89.6	83.0	84.6	82.5	82.6
\$10,000 - \$19,999	88.3	91.2	89.4	89.5	93.9	90.0	88.2	93.4	91.3	93.1	91.6	93.9	93.4
\$20,000 - \$29,999	94.5	91.2	94.1	95.4	97.5	97.6	97.0	97.6	98.0	99.2	98.4	94.4	99.3
\$30,000 - \$39,999	100.0	97.5	100.0	96.0	93.7	97.7	100.0	100.0	97.8	97.8	100.0	100.0	100.0
\$40,000 or more	100.0	98.8	100.0	97.4	99.0	100.0	99.1	97.9	100.0	99.3	100.0	100.0	97.5
All Households	87.1	88.0	89.8	89.5	91.6	93.0	92.3	90.8	94.1	92.8	92.9	92.7	93.4
Texas													
\$9,999 or less	74.0	73.8	72.8	77.5	70.8	73.3	77.5	78.8	80.7	79.7	82.6	82.2	79.7
\$10,000 - \$19,999	84.6	84.5	85.4	86.0	83.9	84.0	86.5	88.8	91.2	91.7	91.9	88.7	89.6
\$20,000 - \$29,999	91.7	90.1	91.2	95.8	95.5	93.1	95.9	94.9	94.5	96.5	93.9	92.7	94.3
\$30,000 - \$39,999	97.0	96.9	94.5	96.2	97.9	98.2	98.7	98.3	98.0	98.6	96.9	97.6	97.4
\$40,000 or more	98.5	98.9	99.3	99.0	98.7	97.8	98.5	99.3	99.3	99.0	98.5	97.9	98.2
All Households	88.4	88.1	88.1	90.2	88.2	87.8	90.0	91.2	91.8	92.0	92.0	91.0	91.0
Utah													
\$9,999 or less	81.5	87.9	78.3	73.0	79.1	87.7	85.3	96.1	91.0	86.9	87.7	91.2	84.5
\$10,000 - \$19,999	88.4	95.9	91.2	91.9	91.0	93.6	96.8	95.4	94.4	95.3	96.5	96.4	95.5
\$20,000 - \$29,999	97.0	96.9	98.3	97.8	97.2	99.2	99.2	98.2	92.5	96.3	97.4	99.5	97.1
\$30,000 - \$39,999	100.0	97.8	100.0	97.8	92.7	99.1	98.4	98.6	98.7	100.0	97.9	99.1	99.1
\$40,000 or more	100.0	98.2	100.0	100.0	100.0	98.9	100.0	99.0	97.8	98.2	98.9	100.0	99.7
All Households	92.4	95.5	94.0	92.9	92.6	95.6	0.0	97.3	94.4	95.6	96.2	97.3	96.0
Vermont													
\$9,999 or less	75.3	77.2	83.5	90.8	88.4	87.7	90.8	83.5	83.6	87.9	87.7	88.4	91.7
\$10,000 - \$19,999	93.3	90.3	89.9	96.4	93.9	95.0	96.4	94.8	94.0	88.9	95.8	95.3	96.3
\$20,000 - \$29,999	96.3	96.0	97.7	95.3	100.0	97.3	97.4	95.9	98.9	97.3	96.6	99.2	93.8
\$30,000 - \$39,999	97.6	94.0	100.0	98.9	98.7	98.6	99.0	100.0	98.3	96.3	98.2	99.1	97.1
\$40,000 or more	100.0	97.4	98.4	99.0	100.0	99.2	99.1	100.0	98.9	97.6	96.1	100.0	100.0
All Households	91.5	90.7	94.1	95.9	95.9	95.8	96.8	94.8	94.2	93.4	94.7	96.4	95.7
Virginia													
\$9,999 or less	80.4	82.5	74.7	73.1	80.0	79.8	82.1	71.6	80.1	84.0	87.1	89.6	86.2
\$10,000 - \$19,999	90.2	86.9	90.2	91.0	94.8	88.7	89.4	91.2	92.4	87.3	93.0	96.0	96.3
\$20,000 - \$29,999	95.7	96.9	94.4	96.2	95.0	96.0	94.8	95.6	97.5	97.9	96.2	98.8	97.4
\$30,000 - \$39,999	98.2	98.4	99.2	98.7	98.0	97.1	98.3	99.0	98.1	99.2	97.4	99.0	98.9
\$40,000 or more	98.9	98.3	98.9	99.1	100.0	98.6	99.3	100.0	99.6	99.1	97.9	99.5	99.5
All Households	93.2	92.9	92.2	93.0	94.4	92.8	93.4	92.3	94.3	94.1	94.6	97.0	95.8
Washington													
\$9,999 or less	82.7	82.9	80.2	81.2	83.3	84.8	92.1	92.3	87.5	93.1	88.8	89.9	83.6
\$10,000 - \$19,999	91.1	89.5	92.5	93.5	89.8	96.7	96.7	95.6	97.9	97.6	94.9	95.4	91.6
\$20,000 - \$29,999	95.9	96.1	93.3	94.6	96.8	98.5	97.0	98.7	98.7	97.1	95.1	95.8	100.0
\$30,000 - \$39,999	96.2	98.6	96.7	99.1	98.0	99.1	99.3	100.0	100.0	98.6	97.7	98.1	100.0
\$40,000 or more	98.4	97.7	97.3	98.5	99.6	100.0	99.4	100.0	98.9	100.0	99.2	98.2	97.1
All Households	92.9	93.1	92.1	93.4	93.5	96.6	97.2	97.4	96.9	97.4	95.4	95.4	94.4

* Current dollar equivalents are at the end of Table 4

Table 4
Percentage of Households with Telephone Service in March

Total Household Income in March 1984 Dollars *	1997	1998	1999	2000	2001	2002	2003	2004	2005	2006	2007	2008	2009
Tennessee													
\$9,999 or less	89.3	87.1	83.3	90.9	82.4	85.9	87.7	89.6	90.1	87.8	92.7	87.9	83.9
\$10,000 - \$19,999	92.9	93.3	92.9	96.9	92.7	93.6	92.4	92.0	91.4	90.8	91.0	90.6	92.6
\$20,000 - \$29,999	96.2	97.7	97.4	95.0	98.5	93.2	96.1	94.0	90.6	94.0	94.6	95.9	96.1
\$30,000 - \$39,999	98.3	95.7	97.2	100.0	96.0	97.7	97.4	95.5	93.4	94.8	95.9	96.4	95.4
\$40,000 or more	97.6	98.3	98.4	100.0	98.4	99.0	98.3	97.3	92.9	98.3	97.2	96.8	98.2
All Households	94.1	93.9	93.3	96.3	92.8	93.2	93.8	93.3	91.5	92.5	93.9	92.8	92.4
Texas													
\$9,999 or less	79.6	83.2	83.1	85.2	86.2	86.7	88.1	85.6	83.9	83.8	87.5	85.4	89.2
\$10,000 - \$19,999	90.6	90.9	91.1	92.0	92.4	92.1	93.2	91.0	89.5	88.1	93.6	95.0	94.1
\$20,000 - \$29,999	94.2	95.5	93.9	95.5	93.8	95.9	96.8	93.1	92.5	92.9	95.5	96.1	95.4
\$30,000 - \$39,999	96.3	98.0	94.4	97.6	95.4	98.4	96.9	97.6	91.4	93.0	97.1	96.8	95.7
\$40,000 or more	97.5	98.0	98.1	98.4	97.6	99.3	98.1	95.9	95.4	97.4	98.3	98.5	98.7
All Households	91.0	92.4	92.1	93.5	93.0	94.4	94.5	92.1	90.4	90.8	94.1	94.2	94.6
Utah													
\$9,999 or less	98.3	94.1	89.0	88.1	91.1	91.1	92.8	93.8	88.2	91.9	92.6	94.2	88.2
\$10,000 - \$19,999	94.1	98.5	94.0	95.0	94.7	96.6	96.8	95.1	94.5	95.2	96.9	92.6	94.7
\$20,000 - \$29,999	97.8	98.8	97.2	97.7	98.2	97.3	98.0	96.4	98.5	98.1	95.9	97.4	95.1
\$30,000 - \$39,999	100.0	99.0	98.2	98.9	98.4	96.0	99.1	98.2	100.0	99.2	100.0	98.8	100.0
\$40,000 or more	99.3	98.2	97.4	96.8	97.3	99.0	100.0	98.4	99.7	97.4	99.5	100.0	99.4
All Households	97.5	98.0	95.6	95.8	96.2	96.4	97.6	96.6	97.0	96.7	97.4	96.9	96.6
Vermont													
\$9,999 or less	84.6	85.8	89.0	92.9	93.1	94.9	93.1	93.4	95.2	91.6	94.9	89.6	90.2
\$10,000 - \$19,999	91.7	97.2	96.2	94.8	96.9	97.5	94.9	97.0	95.6	95.0	95.2	98.9	97.9
\$20,000 - \$29,999	98.0	99.0	95.6	96.8	99.5	98.7	97.8	96.8	94.8	95.8	98.4	99.2	98.8
\$30,000 - \$39,999	99.0	98.3	96.1	98.6	99.2	100.0	98.7	97.9	97.6	99.1	99.3	98.8	98.5
\$40,000 or more	100.0	98.2	99.1	95.7	98.8	99.1	98.3	99.1	97.3	98.6	99.5	99.5	99.8
All Households	93.9	95.6	95.5	95.6	97.4	98.0	96.5	96.9	96.1	96.2	97.5	97.0	97.1
Virginia													
\$9,999 or less	84.7	84.7	79.5	84.2	89.5	90.9	84.9	87.4	85.1	87.9	86.8	92.7	89.8
\$10,000 - \$19,999	90.0	96.1	92.7	90.8	92.0	92.3	94.3	96.1	89.1	92.5	89.8	93.2	95.6
\$20,000 - \$29,999	97.8	94.3	98.1	98.4	95.3	96.8	96.7	94.7	90.9	92.7	96.8	97.5	96.2
\$30,000 - \$39,999	94.7	99.1	93.4	99.1	96.2	97.2	99.2	93.8	94.7	93.1	100.0	96.8	95.5
\$40,000 or more	99.1	99.1	97.6	98.4	99.1	99.5	98.9	96.8	95.0	96.8	97.4	99.0	98.1
All Households	93.6	95.0	93.2	94.9	95.0	96.0	95.4	94.3	91.3	93.3	94.4	96.4	95.7
Washington													
\$9,999 or less	89.0	87.1	83.1	79.4	91.7	94.4	92.5	87.5	93.0	92.7	92.8	97.3	97.0
\$10,000 - \$19,999	95.3	91.7	95.2	90.7	95.3	93.2	96.6	94.2	92.7	95.7	99.5	98.0	99.4
\$20,000 - \$29,999	98.4	99.0	99.4	98.1	96.8	95.7	97.3	98.7	97.7	96.4	98.5	98.9	98.2
\$30,000 - \$39,999	98.7	96.4	100.0	97.5	96.9	98.9	100.0	95.1	99.1	96.3	99.6	98.0	99.0
\$40,000 or more	98.9	97.8	97.8	99.1	98.3	99.1	97.5	97.6	98.2	98.3	99.5	98.8	99.7
All Households	96.1	95.0	96.0	93.7	96.0	96.3	96.6	94.9	96.2	96.2	98.3	98.3	98.8

* Current dollar equivalents are at the end of Table 4

Table 4
Percentage of Households with Telephone Service in March

Total Household Income in March 1984 Dollars *	1984	1985	1986	1987	1988	1989	1990	1991	1992	1993	1994	1995	1996
	West Virginia												
\$9,999 or less	75.7	74.4	79.9	77.1	75.8	76.7	77.1	77.4	79.4	78.6	78.1	84.1	81.7
\$10,000 - \$19,999	88.8	90.9	94.0	91.9	93.2	88.6	89.3	87.7	89.2	93.1	92.9	94.4	96.9
\$20,000 - \$29,999	91.2	93.8	97.3	95.4	92.7	93.7	94.2	97.8	96.2	95.5	99.3	97.8	98.3
\$30,000 - \$39,999	98.9	97.6	97.2	97.2	97.1	97.5	95.3	99.0	97.6	95.7	98.4	96.9	100.0
\$40,000 or more	100.0	97.1	98.7	100.0	97.2	97.6	98.9	95.3	97.9	100.0	98.6	98.2	99.1
All Households	87.3	88.0	90.7	88.7	88.0	87.6	88.7	89.0	89.6	89.4	90.6	92.4	93.1
	Wisconsin												
\$9,999 or less	88.4	83.5	81.4	85.1	86.1	88.4	89.6	90.4	90.5	93.3	92.8	93.3	90.9
\$10,000 - \$19,999	96.0	95.1	95.1	97.7	96.7	95.7	94.9	95.3	97.4	98.2	96.2	96.7	95.9
\$20,000 - \$29,999	98.1	99.4	99.5	98.8	100.0	98.7	98.9	99.4	99.7	97.1	97.8	99.6	98.6
\$30,000 - \$39,999	99.1	99.2	100.0	100.0	98.5	100.0	100.0	100.0	100.0	98.0	99.4	99.1	98.9
\$40,000 or more	100.0	98.4	100.0	100.0	98.2	100.0	100.0	99.4	100.0	100.0	100.0	100.0	99.4
All Households	96.0	93.8	94.6	96.2	95.8	96.8	96.6	96.8	97.7	97.4	97.1	97.9	97.2
	Wyoming												
\$9,999 or less	74.2	84.6	73.1	85.6	79.6	84.3	83.1	84.0	76.4	85.5	85.4	86.2	87.1
\$10,000 - \$19,999	86.0	90.6	92.6	92.3	91.1	96.1	95.0	96.6	95.6	92.6	91.5	93.6	96.1
\$20,000 - \$29,999	91.7	91.8	96.6	94.8	99.3	100.0	97.0	98.1	96.0	96.8	96.0	94.0	99.2
\$30,000 - \$39,999	100.0	96.9	96.0	98.4	100.0	100.0	100.0	98.9	98.8	98.7	97.1	96.4	98.8
\$40,000 or more	98.0	97.3	99.2	98.8	98.2	97.9	100.0	100.0	100.0	98.8	98.3	98.5	99.1
All Households	89.2	92.2	90.7	93.5	93.5	95.4	95.3	95.5	92.8	94.1	92.9	93.6	95.5
	United States Total												
\$9,999 or less	80.1	80.0	80.5	80.8	81.4	81.9	82.9	83.4	83.7	84.8	85.7	85.1	85.4
\$10,000 - \$19,999	90.8	90.5	91.3	90.9	91.5	91.6	91.9	92.3	93.2	93.7	93.2	93.7	93.0
\$20,000 - \$29,999	95.9	95.7	95.3	96.1	96.5	96.3	96.3	96.9	96.9	97.1	96.2	96.2	96.5
\$30,000 - \$39,999	98.3	98.1	97.9	98.0	98.0	98.4	98.4	98.7	98.7	98.5	97.6	98.0	97.6
\$40,000 or more	98.8	98.9	98.9	99.0	99.1	99.1	99.0	99.2	99.2	99.3	98.8	98.6	98.5
All Households	91.8	91.8	92.2	92.5	92.9	93.1	93.4	93.7	93.9	94.2	93.9	93.9	93.9
1984 Dollars	Equivalent in Current Dollars												
\$10,000	\$10,000	\$10,370	\$10,604	\$10,926	\$11,354	\$11,920	\$12,514	\$13,158	\$13,578	\$13,996	\$14,347	\$14,756	\$15,175
\$20,000	\$20,000	\$20,740	\$21,208	\$21,852	\$22,708	\$23,840	\$25,028	\$26,316	\$27,156	\$27,992	\$28,694	\$29,512	\$30,350
\$30,000	\$30,000	\$31,110	\$31,812	\$32,778	\$34,062	\$35,760	\$37,542	\$39,474	\$40,734	\$41,988	\$43,041	\$44,268	\$45,525
\$40,000	\$40,000	\$41,480	\$42,416	\$43,704	\$45,416	\$47,680	\$50,056	\$52,632	\$54,312	\$55,984	\$57,388	\$59,024	\$60,700

* Current dollar equivalents are at the end of Table 4

Table 4
Percentage of Households with Telephone Service in March

Total Household Income in March 1984 Dollars *	1997	1998	1999	2000	2001	2002	2003	2004	2005	2006	2007	2008	2009
	West Virginia												
\$9,999 or less	83.8	85.6	87.9	84.1	87.3	88.1	91.0	91.6	84.9	87.4	83.6	84.9	90.7
\$10,000 - \$19,999	97.1	96.2	94.9	96.1	95.1	95.0	96.0	94.2	92.0	95.3	96.0	95.2	94.2
\$20,000 - \$29,999	97.4	97.8	92.3	95.2	98.2	98.5	94.7	96.3	96.3	95.9	97.7	96.6	98.0
\$30,000 - \$39,999	100.0	95.5	96.8	97.2	98.5	99.3	98.3	96.6	96.4	91.8	95.0	96.8	98.7
\$40,000 or more	100.0	99.5	98.5	100.0	97.7	99.6	98.3	97.1	92.6	98.1	98.8	99.4	98.5
All Households	93.6	93.6	93.0	93.3	94.3	94.7	94.9	94.6	91.4	93.3	93.4	93.8	95.3
	Wisconsin												
\$9,999 or less	87.8	86.5	83.2	84.5	90.0	87.5	89.5	92.5	90.7	87.0	93.3	92.3	93.2
\$10,000 - \$19,999	94.8	94.4	96.4	90.6	95.2	94.1	94.2	94.1	89.8	93.7	96.5	96.3	95.2
\$20,000 - \$29,999	99.1	95.8	99.2	96.9	97.8	98.2	97.9	96.9	98.4	98.6	94.5	98.3	96.9
\$30,000 - \$39,999	100.0	98.3	100.0	98.2	98.0	99.6	99.0	96.8	97.6	96.7	95.9	98.3	98.7
\$40,000 or more	99.4	98.5	100.0	97.4	99.0	99.1	99.7	98.8	96.4	96.6	98.2	99.7	99.1
All Households	96.4	94.9	96.3	94.0	96.4	96.1	96.4	96.0	94.4	94.3	95.9	97.0	96.6
	Wyoming												
\$9,999 or less	89.5	83.4	91.1	91.7	86.2	82.5	84.4	88.7	88.5	89.1	93.2	89.4	96.5
\$10,000 - \$19,999	93.9	93.4	92.1	91.4	93.1	92.2	90.3	95.2	94.5	94.3	92.5	96.1	97.4
\$20,000 - \$29,999	97.7	96.3	98.3	95.6	95.0	94.8	97.5	97.3	92.1	94.5	98.9	95.5	99.3
\$30,000 - \$39,999	97.5	97.7	97.0	97.4	96.5	96.9	97.1	99.6	97.2	97.2	98.4	98.4	98.5
\$40,000 or more	98.8	95.7	98.2	99.2	97.8	99.3	99.6	98.3	99.0	97.8	99.1	99.5	99.4
All Households	94.9	92.6	95.0	94.8	93.7	93.0	93.4	95.8	94.5	94.6	96.3	95.6	98.3
	United States Total												
\$9,999 or less	86.0	85.7	85.5	87.5	87.6	89.2	89.2	88.0	86.4	86.3	88.4	89.7	90.4
\$10,000 - \$19,999	93.0	93.7	92.9	93.3	93.4	94.3	94.6	93.2	91.2	91.8	94.1	94.3	95.2
\$20,000 - \$29,999	96.5	96.1	96.0	96.1	95.9	96.9	97.0	95.3	94.1	94.4	95.9	96.2	96.6
\$30,000 - \$39,999	97.6	97.4	97.2	97.3	97.1	98.1	98.1	96.7	95.2	95.4	96.8	97.4	97.3
\$40,000 or more	98.2	98.2	98.2	98.0	97.8	98.8	98.8	97.7	96.0	96.5	97.9	98.3	98.3
All Households	94.0	94.1	94.0	94.5	94.4	95.5	95.5	94.2	92.5	92.9	94.6	95.2	95.6
1984 Dollars	Equivalent in Current Dollars												
\$10,000	\$15,595	\$15,809	\$16,082	\$16,686	\$17,173	\$17,427	\$17,953	\$18,265	\$18,840	\$19,474	\$20,015	\$20,812	\$20,732
\$20,000	\$31,190	\$31,618	\$32,164	\$33,372	\$34,346	\$34,854	\$35,906	\$36,530	\$37,680	\$38,948	\$40,030	\$41,624	\$41,464
\$30,000	\$46,785	\$47,427	\$48,246	\$50,058	\$51,519	\$52,281	\$53,859	\$54,795	\$56,520	\$58,422	\$60,045	\$62,436	\$62,196
\$40,000	\$62,380	\$63,236	\$64,328	\$66,744	\$68,692	\$69,708	\$71,812	\$73,060	\$75,360	\$77,896	\$80,060	\$83,248	\$82,928

* Current dollar equivalents are at the end of Table 4

Table 5
Total Number of Households with Telephone Service

Total Household Income in March 1984 Dollars *	1984	1985	1986	1987	1988	1989	1990	1991	1992	1993	1994	1995	1996
Alabama													
\$9,999 or less	326,682	314,613	352,682	341,937	360,132	361,586	373,172	373,693	380,795	382,584	372,386	345,095	409,800
\$10,000 - \$19,999	387,682	375,938	355,614	326,793	307,654	412,556	345,270	348,606	371,680	378,983	393,443	380,540	413,920
\$20,000 - \$29,999	212,450	241,932	259,100	234,058	260,801	267,079	274,853	280,245	258,086	296,945	262,335	277,855	310,451
\$30,000 - \$39,999	173,752	170,116	169,400	183,826	151,092	175,700	169,437	170,649	196,768	179,957	173,881	168,436	143,782
\$40,000 or more	171,882	168,677	191,096	203,276	243,628	187,894	208,195	192,921	214,031	216,800	221,944	287,779	262,691
All Households	1,272,447	1,271,276	1,327,891	1,289,889	1,323,307	1,404,816	1,370,926	1,366,114	1,421,361	1,455,270	1,423,990	1,459,705	1,540,645
Alaska													
\$9,999 or less	17,560	13,851	11,133	18,737	23,201	18,032	21,208	16,197	19,759	14,779	20,075	23,459	18,203
\$10,000 - \$19,999	25,083	26,637	21,403	28,240	23,863	26,662	27,712	29,420	33,329	33,922	33,862	30,228	39,594
\$20,000 - \$29,999	29,312	27,096	30,895	27,150	27,863	26,352	31,192	29,145	27,734	29,135	36,199	38,606	36,649
\$30,000 - \$39,999	19,892	20,858	26,355	24,699	21,090	21,701	22,627	26,363	22,871	29,176	30,413	29,269	37,357
\$40,000 or more	55,371	63,243	63,834	62,603	64,271	55,619	64,871	60,877	66,207	64,949	75,709	77,155	72,649
All Households	147,218	151,686	153,619	161,430	160,287	148,367	167,610	162,002	169,900	171,961	196,258	198,717	204,451
Arizona													
\$9,999 or less	185,013	189,395	201,214	186,923	174,197	180,706	187,801	237,642	224,832	242,651	264,658	251,896	315,963
\$10,000 - \$19,999	300,423	260,531	257,093	261,747	258,122	305,509	326,934	317,173	312,564	365,939	385,679	373,255	391,147
\$20,000 - \$29,999	246,835	243,870	248,238	225,191	275,318	263,460	300,516	291,166	278,192	291,725	295,508	326,116	262,826
\$30,000 - \$39,999	128,532	132,290	176,406	166,550	177,826	184,456	167,762	178,789	175,429	192,975	196,925	163,826	228,936
\$40,000 or more	161,530	194,590	232,119	280,982	279,285	286,448	287,024	279,302	312,232	278,970	299,707	311,435	297,364
All Households	1,022,334	1,020,676	1,115,069	1,121,392	1,164,747	1,220,581	1,270,036	1,304,071	1,303,249	1,372,261	1,442,477	1,426,529	1,496,236
Arkansas													
\$9,999 or less	202,630	223,536	221,420	213,131	189,459	196,729	207,011	206,207	206,458	225,768	227,627	227,158	202,854
\$10,000 - \$19,999	223,331	233,565	202,550	177,469	203,450	237,757	242,284	231,743	240,902	206,635	256,906	238,767	250,660
\$20,000 - \$29,999	139,334	152,651	172,672	164,415	164,735	164,699	160,740	164,710	156,190	176,316	176,333	161,249	157,871
\$30,000 - \$39,999	73,338	71,239	91,281	101,953	98,905	96,262	119,823	110,293	97,024	90,878	80,749	116,287	113,799
\$40,000 or more	73,347	77,067	83,714	100,227	98,578	101,041	94,549	94,420	111,943	117,876	103,988	120,598	129,664
All Households	711,980	758,058	771,638	757,195	755,127	796,487	824,408	807,375	812,517	817,473	845,604	864,060	854,849
California													
\$9,999 or less	1,551,099	1,379,735	1,460,319	1,445,624	1,479,918	1,568,970	1,467,893	1,638,249	1,760,826	1,921,657	2,028,646	2,133,219	2,031,219
\$10,000 - \$19,999	2,032,472	1,893,397	1,811,076	1,894,114	2,100,931	2,193,870	2,049,717	2,162,874	2,289,161	2,225,231	2,242,007	2,265,221	2,361,396
\$20,000 - \$29,999	1,716,501	1,805,494	1,780,102	1,705,561	1,746,567	1,873,269	1,932,266	1,969,301	1,955,130	1,943,356	1,853,725	1,814,882	1,742,871
\$30,000 - \$39,999	1,172,897	1,270,361	1,362,896	1,486,940	1,460,397	1,628,095	1,457,769	1,450,085	1,483,748	1,463,324	1,257,018	1,304,327	1,403,801
\$40,000 or more	2,116,398	2,279,321	2,585,465	2,761,380	2,882,512	2,734,304	3,005,691	2,997,431	3,011,970	3,034,442	2,973,237	3,152,553	3,074,650
All Households	8,589,366	8,628,308	8,999,859	9,293,619	9,670,324	9,998,508	9,913,336	10,217,940	10,500,834	10,588,010	10,354,634	10,670,202	10,613,937
Colorado													
\$9,999 or less	186,681	175,237	179,938	212,892	215,704	266,704	275,064	219,599	219,761	242,970	255,882	214,573	188,730
\$10,000 - \$19,999	257,696	257,103	229,400	240,434	277,794	317,869	323,840	280,565	310,195	311,903	308,870	301,655	302,125
\$20,000 - \$29,999	213,732	243,345	240,083	244,305	255,844	256,393	247,090	289,641	263,238	238,272	254,314	324,314	263,205
\$30,000 - \$39,999	185,780	198,635	217,469	180,193	183,752	165,828	153,491	183,144	171,419	197,180	206,543	241,715	256,796
\$40,000 or more	281,538	264,160	293,662	300,929	301,942	273,877	304,944	287,700	318,754	313,914	356,964	365,304	384,925
All Households	1,125,427	1,138,480	1,160,552	1,178,753	1,235,037	1,280,672	1,304,429	1,260,649	1,283,367	1,304,238	1,382,572	1,447,561	1,395,781

* Current dollar equivalents are at the end of Table 4

Table 5
Total Number of Households with Telephone Service

Total Household Income in March 1984 Dollars *	1997	1998	1999	2000	2001	2002	2003	2004	2005	2006	2007	2008	2009
Alabama													
\$9,999 or less	339,506	372,403	340,187	346,983	362,402	373,060	374,428	379,941	421,582	377,413	394,247	373,815	357,673
\$10,000 - \$19,999	413,068	389,773	304,870	344,195	383,439	384,538	371,765	402,943	386,330	411,130	469,914	430,927	449,484
\$20,000 - \$29,999	279,918	271,158	286,452	341,891	299,087	246,622	291,583	299,149	279,692	293,699	263,017	264,856	343,835
\$30,000 - \$39,999	243,224	281,589	211,733	229,093	191,814	211,857	218,572	186,454	218,807	186,772	179,561	244,818	209,159
\$40,000 or more	279,872	300,481	396,572	329,505	352,387	402,946	398,751	381,298	362,644	340,619	368,943	370,272	402,247
All Households	1,555,589	1,615,404	1,539,814	1,591,666	1,589,129	1,619,022	1,655,099	1,649,785	1,669,054	1,609,634	1,675,682	1,684,689	1,762,397
Alaska													
\$9,999 or less	18,922	24,490	25,173	22,922	23,128	23,962	26,599	27,383	25,558	38,509	35,299	30,411	32,724
\$10,000 - \$19,999	37,789	38,358	34,935	37,163	40,246	36,102	41,283	45,504	45,389	43,522	49,837	43,261	43,445
\$20,000 - \$29,999	34,248	39,129	38,255	39,081	41,056	36,170	41,010	41,851	43,019	40,166	40,179	44,299	41,972
\$30,000 - \$39,999	35,219	36,943	34,531	28,975	39,756	33,305	33,649	33,228	31,100	39,085	34,503	34,176	36,334
\$40,000 or more	86,556	76,197	79,514	79,757	75,732	89,091	76,953	71,570	84,193	78,471	83,934	93,272	95,465
All Households	212,735	215,117	212,408	207,897	219,919	218,629	219,493	219,536	229,259	239,751	243,752	246,074	249,940
Arizona													
\$9,999 or less	338,704	291,504	259,763	283,914	296,543	314,990	353,791	394,329	376,779	371,937	394,859	410,471	417,222
\$10,000 - \$19,999	386,233	427,711	435,904	440,791	450,220	398,231	506,571	476,466	475,543	469,492	559,847	569,466	586,744
\$20,000 - \$29,999	294,761	274,807	317,476	350,674	318,671	325,833	366,449	302,152	416,040	414,243	391,142	428,769	425,872
\$30,000 - \$39,999	220,928	189,981	215,146	198,003	253,614	272,660	254,943	270,846	227,697	303,802	292,591	249,159	336,306
\$40,000 or more	313,211	364,345	440,528	433,004	481,968	536,210	504,784	526,225	536,189	524,385	611,841	631,102	592,835
All Households	1,553,837	1,548,349	1,668,818	1,706,386	1,801,016	1,847,925	1,986,538	1,970,018	2,032,248	2,083,859	2,250,279	2,288,967	2,359,480
Arkansas													
\$9,999 or less	221,855	248,661	232,128	220,941	247,655	248,282	249,962	246,949	230,785	227,752	242,923	252,035	254,134
\$10,000 - \$19,999	236,681	232,505	264,839	257,904	293,650	231,152	282,494	291,934	266,866	267,374	279,505	263,202	293,706
\$20,000 - \$29,999	175,905	179,516	172,382	164,088	170,855	185,555	184,985	178,195	162,092	181,129	169,791	212,515	223,974
\$30,000 - \$39,999	121,958	88,424	99,322	136,360	119,102	125,046	127,081	112,046	105,906	138,075	126,935	134,928	133,258
\$40,000 or more	101,754	120,788	161,017	145,410	153,502	186,391	178,040	176,260	215,645	175,112	190,882	207,835	174,272
All Households	858,153	869,895	929,687	924,704	984,763	976,426	1,022,562	1,005,384	981,294	989,442	1,010,034	1,070,515	1,079,345
California													
\$9,999 or less	2,117,657	1,992,965	2,093,853	1,888,442	1,816,432	1,964,025	2,124,878	2,196,905	1,991,942	2,058,721	2,078,272	2,228,670	2,287,871
\$10,000 - \$19,999	2,180,312	2,398,388	2,302,565	2,492,517	2,336,178	2,261,441	2,549,164	2,377,700	2,638,977	2,414,115	2,406,657	2,548,922	2,381,704
\$20,000 - \$29,999	1,860,064	1,793,030	1,994,224	1,969,104	1,980,004	2,008,224	1,980,833	1,967,150	2,097,826	1,994,371	2,130,882	2,067,614	2,006,170
\$30,000 - \$39,999	1,438,793	1,404,224	1,446,911	1,528,043	1,441,931	1,488,736	1,580,584	1,541,569	1,696,414	1,564,600	1,495,502	1,529,733	1,572,275
\$40,000 or more	3,134,827	3,325,000	3,483,762	3,673,525	3,893,767	3,908,840	4,063,451	4,102,744	3,769,800	3,988,487	4,218,158	4,206,222	4,318,650
All Households	10,731,653	10,913,607	11,321,315	11,551,631	11,468,313	11,631,267	12,298,909	12,186,068	12,194,958	12,020,294	12,329,472	12,581,161	12,566,670
Colorado													
\$9,999 or less	217,105	188,135	181,832	187,579	222,849	209,939	254,355	250,527	249,203	274,826	281,165	306,969	282,616
\$10,000 - \$19,999	293,591	303,124	281,414	308,109	300,305	360,603	377,493	345,606	346,337	370,311	371,167	353,512	359,548
\$20,000 - \$29,999	279,080	296,391	303,664	294,173	330,692	277,250	308,655	302,440	311,303	317,136	315,528	329,791	321,203
\$30,000 - \$39,999	236,481	217,313	230,499	209,080	229,322	211,205	233,702	229,858	223,966	251,922	245,915	260,595	275,002
\$40,000 or more	384,065	461,876	495,540	527,338	536,456	578,540	544,096	556,726	558,539	562,993	636,973	688,037	686,643
All Households	1,410,323	1,466,840	1,492,949	1,526,278	1,619,623	1,637,536	1,718,301	1,685,157	1,689,347	1,777,188	1,850,747	1,938,903	1,925,012

* Current dollar equivalents are at the end of Table 4

Table 5
Total Number of Households with Telephone Service

Total Household Income in March 1984 Dollars *	1984	1985	1986	1987	1988	1989	1990	1991	1992	1993	1994	1995	1996
Connecticut													
\$9,999 or less	151,182	138,326	153,285	165,547	205,909	143,364	128,261	166,260	120,992	167,436	170,778	210,342	200,065
\$10,000 - \$19,999	219,718	199,694	201,005	219,488	218,162	189,144	188,071	201,484	225,137	222,509	222,304	238,168	244,584
\$20,000 - \$29,999	214,184	228,259	213,145	192,148	196,666	263,937	190,550	247,128	212,941	204,355	239,528	182,479	224,928
\$30,000 - \$39,999	205,712	191,730	159,097	190,431	208,155	192,444	165,338	165,665	187,051	201,546	174,051	154,455	164,930
\$40,000 or more	323,593	361,347	407,703	402,342	400,817	437,338	496,853	454,856	429,697	397,989	377,085	404,717	405,465
All Households	1,114,390	1,119,356	1,134,235	1,169,957	1,229,709	1,226,227	1,169,074	1,235,392	1,175,818	1,193,836	1,183,745	1,190,162	1,239,971
Delaware													
\$9,999 or less	25,708	33,690	41,284	45,782	37,819	40,913	37,847	43,500	41,212	43,150	40,318	42,102	46,964
\$10,000 - \$19,999	48,165	53,078	58,923	55,361	41,959	55,648	51,196	63,121	57,254	51,450	56,564	53,018	68,879
\$20,000 - \$29,999	41,465	46,400	42,057	42,221	62,703	51,915	55,420	50,194	61,616	54,862	49,729	60,188	49,996
\$30,000 - \$39,999	35,723	37,647	35,941	36,049	33,941	42,623	40,913	33,318	36,516	48,520	39,423	37,245	41,532
\$40,000 or more	47,541	44,947	48,142	56,902	63,095	63,892	63,714	65,525	62,256	69,369	66,974	64,194	61,364
All Households	198,602	215,763	226,348	236,314	239,517	254,991	249,089	255,657	258,854	267,350	253,008	256,746	268,735
District of Columbia													
\$9,999 or less	57,832	61,967	52,402	39,569	43,098	48,885	53,862	53,770	46,225	33,638	46,573	54,750	54,056
\$10,000 - \$19,999	58,324	49,194	62,243	64,005	52,942	56,329	48,483	44,727	51,042	49,146	58,583	56,314	57,967
\$20,000 - \$29,999	39,829	41,302	39,465	46,161	47,118	57,263	47,054	45,801	42,981	38,985	33,393	40,638	43,761
\$30,000 - \$39,999	29,180	23,972	28,294	24,841	34,583	27,955	25,851	22,670	23,501	21,902	20,818	30,141	26,520
\$40,000 or more	54,187	50,919	53,964	66,176	62,677	60,284	53,994	48,820	52,407	59,119	59,302	57,588	52,655
All Households	239,351	227,355	236,368	240,751	240,417	250,717	229,244	215,788	216,156	202,790	218,669	239,431	234,958
Florida													
\$9,999 or less	880,844	815,328	737,424	756,708	812,978	906,763	912,633	991,724	1,020,618	1,134,155	1,180,128	1,159,815	1,223,776
\$10,000 - \$19,999	1,111,801	1,115,489	1,171,441	1,153,039	1,200,442	1,113,933	1,290,913	1,317,763	1,409,408	1,368,056	1,226,222	1,432,446	1,417,997
\$20,000 - \$29,999	823,198	810,050	846,163	909,095	943,206	963,153	998,341	1,050,261	1,039,876	1,076,134	1,043,295	993,915	1,083,451
\$30,000 - \$39,999	537,420	503,021	552,200	585,839	681,161	631,110	683,602	646,707	646,706	622,544	613,512	610,066	645,399
\$40,000 or more	538,670	667,096	780,920	879,431	924,718	995,448	911,193	915,910	956,466	977,938	1,007,695	1,105,465	947,293
All Households	3,891,933	3,910,984	4,088,149	4,284,112	4,562,504	4,610,407	4,796,681	4,922,364	5,073,074	5,178,826	5,070,853	5,301,707	5,317,916
Georgia													
\$9,999 or less	370,756	408,458	433,398	327,734	427,427	451,312	419,669	416,916	531,366	523,596	521,929	479,194	474,149
\$10,000 - \$19,999	464,605	466,416	459,234	448,681	451,830	453,296	489,675	532,960	538,632	551,563	556,321	579,684	534,622
\$20,000 - \$29,999	334,662	380,183	381,357	379,153	375,090	448,815	433,455	435,316	433,260	505,894	481,168	540,621	570,668
\$30,000 - \$39,999	256,833	271,206	273,333	313,799	318,541	304,637	297,881	305,285	313,282	280,612	294,719	295,498	342,003
\$40,000 or more	313,121	358,607	375,648	480,918	522,646	515,261	509,595	480,684	458,168	487,924	589,253	497,146	546,353
All Households	1,739,978	1,884,870	1,922,971	1,950,285	2,095,534	2,173,322	2,150,275	2,171,161	2,274,708	2,349,589	2,443,390	2,392,143	2,467,795
Hawaii													
\$9,999 or less	40,387	39,754	42,452	45,650	40,849	46,717	51,357	44,333	39,529	52,365	37,631	45,407	50,785
\$10,000 - \$19,999	58,378	65,356	65,575	75,998	67,178	71,116	71,012	74,558	86,113	57,269	75,680	70,782	59,335
\$20,000 - \$29,999	62,106	56,041	56,516	58,292	61,395	68,408	73,508	67,432	76,801	72,300	69,134	70,436	80,474
\$30,000 - \$39,999	57,107	52,149	46,946	52,986	56,513	58,532	51,887	51,526	45,210	62,153	65,681	59,950	45,801
\$40,000 or more	82,739	95,550	101,594	103,588	126,432	109,325	122,706	135,948	132,316	139,468	129,067	129,281	118,042
All Households	300,717	308,850	313,084	336,514	352,367	354,099	370,470	373,796	379,969	383,555	377,192	375,856	354,437

* Current dollar equivalents are at the end of Table 4

Table 5
Total Number of Households with Telephone Service

Total Household Income in March 1984 Dollars *	1997	1998	1999	2000	2001	2002	2003	2004	2005	2006	2007	2008	2009
Connecticut													
\$9,999 or less	201,858	169,757	196,804	180,395	187,851	183,238	206,371	246,786	246,060	226,984	195,648	214,477	210,680
\$10,000 - \$19,999	214,034	198,024	235,389	223,382	230,415	260,035	241,198	210,853	217,794	246,361	250,918	239,044	230,064
\$20,000 - \$29,999	216,161	233,704	175,285	196,470	232,587	207,033	186,346	197,556	197,744	210,224	177,184	191,011	201,001
\$30,000 - \$39,999	152,587	134,864	150,217	153,459	160,817	205,056	176,203	162,179	168,431	180,859	166,063	171,423	152,666
\$40,000 or more	422,584	441,609	468,607	473,561	483,387	489,382	471,360	509,752	499,085	483,725	528,907	520,388	527,959
All Households	1,207,224	1,177,958	1,226,302	1,227,267	1,295,057	1,344,744	1,281,478	1,327,125	1,329,114	1,348,152	1,318,720	1,336,344	1,322,370
Delaware													
\$9,999 or less	44,776	38,803	48,269	40,272	41,395	36,311	41,668	40,546	40,640	46,085	45,572	51,367	55,776
\$10,000 - \$19,999	57,527	52,090	60,809	54,085	53,550	61,061	63,621	72,282	72,361	66,686	70,505	70,976	77,880
\$20,000 - \$29,999	44,488	53,224	54,205	52,262	52,949	58,778	57,149	53,949	52,742	59,938	58,905	52,296	51,441
\$30,000 - \$39,999	35,273	37,326	41,503	46,223	40,300	43,937	49,067	43,033	43,765	43,674	44,227	52,080	40,739
\$40,000 or more	80,056	83,391	77,144	87,824	102,490	102,346	94,723	97,688	86,775	91,297	93,311	93,383	102,762
All Households	262,119	264,834	281,930	280,666	290,684	302,433	306,228	307,499	296,284	307,680	312,519	320,102	328,596
District of Columbia													
\$9,999 or less	54,935	51,619	51,163	44,054	51,318	55,212	57,064	53,488	48,679	56,552	51,971	58,673	54,651
\$10,000 - \$19,999	49,358	51,915	52,320	47,678	49,887	53,138	64,414	50,149	49,871	45,551	54,432	47,570	49,982
\$20,000 - \$29,999	42,696	34,417	34,210	42,447	43,845	38,983	44,544	36,509	34,945	33,434	43,184	43,838	44,821
\$30,000 - \$39,999	24,183	21,842	18,929	19,082	29,210	34,912	28,465	30,302	27,684	22,767	30,804	32,068	28,211
\$40,000 or more	50,472	51,090	63,661	64,627	67,322	70,881	75,628	85,322	71,273	73,620	78,480	81,414	93,969
All Households	221,644	210,882	220,283	217,888	241,581	253,126	270,115	255,770	232,452	231,923	258,871	263,563	271,635
Florida													
\$9,999 or less	1,211,785	1,201,099	1,200,954	1,069,703	1,065,864	1,364,665	1,373,656	1,331,686	1,289,276	1,303,472	1,342,460	1,460,960	1,333,361
\$10,000 - \$19,999	1,462,236	1,443,578	1,349,338	1,440,565	1,511,037	1,551,997	1,617,670	1,680,386	1,631,141	1,706,134	1,707,853	1,671,920	1,723,484
\$20,000 - \$29,999	1,008,272	1,044,913	1,038,428	1,050,674	1,171,646	1,220,045	1,164,635	1,160,556	1,225,307	1,210,173	1,383,987	1,322,504	1,204,404
\$30,000 - \$39,999	702,348	752,297	735,011	729,905	809,412	714,691	766,631	752,341	760,536	842,650	836,435	848,642	855,867
\$40,000 or more	1,034,941	1,174,655	1,285,486	1,313,807	1,484,365	1,480,575	1,538,610	1,563,715	1,555,338	1,711,240	1,793,812	1,715,528	1,661,182
All Households	5,419,582	5,616,541	5,609,217	5,604,653	6,042,325	6,331,974	6,461,202	6,488,683	6,461,599	6,773,669	7,064,546	7,019,553	6,778,299
Georgia													
\$9,999 or less	503,160	422,759	402,628	406,784	509,486	521,451	478,979	512,612	552,506	579,599	563,311	651,489	723,022
\$10,000 - \$19,999	638,881	602,042	643,152	692,846	609,407	658,934	759,077	693,781	801,819	746,612	794,682	799,736	862,013
\$20,000 - \$29,999	457,390	515,053	463,061	482,080	583,288	603,682	629,905	607,266	573,140	655,695	602,550	618,325	617,979
\$30,000 - \$39,999	347,839	382,595	424,042	407,173	397,992	402,535	477,215	508,433	418,322	428,138	424,162	420,758	387,251
\$40,000 or more	582,574	665,518	728,749	723,807	747,105	790,257	780,844	711,325	766,804	771,634	973,018	1,031,065	951,304
All Households	2,529,843	2,587,967	2,661,632	2,712,690	2,847,279	2,976,857	3,126,021	3,033,416	3,112,591	3,181,678	3,357,724	3,521,373	3,541,569
Hawaii													
\$9,999 or less	66,410	71,572	64,590	65,934	51,725	67,739	76,887	66,528	57,816	59,346	59,017	48,862	59,850
\$10,000 - \$19,999	63,768	75,645	89,959	76,222	70,631	78,842	76,258	75,075	72,154	73,134	68,535	78,053	82,199
\$20,000 - \$29,999	70,269	73,769	68,652	67,649	74,376	75,922	72,516	64,919	69,945	69,775	75,181	71,603	68,542
\$30,000 - \$39,999	50,170	58,195	47,843	41,755	59,541	53,817	58,979	55,596	56,690	65,693	56,015	56,758	60,612
\$40,000 or more	113,979	114,178	129,928	133,632	136,227	130,074	127,582	139,496	148,804	160,423	152,438	157,326	152,262
All Households	364,596	393,358	400,972	385,191	392,500	406,394	412,222	401,613	405,409	428,371	411,185	412,602	423,465

* Current dollar equivalents are at the end of Table 4

Table 5
Total Number of Households with Telephone Service

Total Household Income in March 1984 Dollars *	1984	1985	1986	1987	1988	1989	1990	1991	1992	1993	1994	1995	1996
	Idaho												
\$9,999 or less	57,683	62,881	63,121	68,144	70,374	73,016	80,261	86,092	78,403	80,682	70,121	63,820	81,783
\$10,000 - \$19,999	99,906	88,943	93,801	90,158	104,622	84,238	86,843	91,092	94,760	100,003	101,196	117,461	95,663
\$20,000 - \$29,999	67,399	80,133	72,416	78,909	66,349	84,400	78,588	78,455	87,701	86,453	78,307	82,167	93,280
\$30,000 - \$39,999	44,295	48,660	45,552	46,561	42,783	44,040	40,761	51,544	39,610	51,798	55,965	55,879	55,475
\$40,000 or more	39,527	40,439	43,208	34,532	47,653	46,958	60,647	44,998	54,898	52,903	72,050	77,581	77,853
All Households	308,811	321,056	318,098	318,303	331,781	332,651	347,100	352,180	355,373	371,839	377,639	396,908	404,054
	Illinois												
\$9,999 or less	762,029	773,637	768,194	748,652	805,516	755,755	719,238	770,229	760,939	808,968	766,325	752,943	697,852
\$10,000 - \$19,999	925,575	853,364	807,716	827,828	818,525	813,363	816,294	835,030	951,468	944,711	903,662	881,843	855,494
\$20,000 - \$29,999	790,034	866,943	834,571	832,195	753,532	821,393	822,061	858,186	803,124	826,671	832,613	777,120	815,620
\$30,000 - \$39,999	596,768	578,888	605,187	649,459	626,393	605,847	663,674	665,922	623,381	640,424	587,409	564,035	513,882
\$40,000 or more	878,325	850,852	916,576	953,212	1,068,392	1,074,577	1,102,335	1,119,711	1,092,768	1,010,700	1,034,268	1,152,058	1,223,987
All Households	3,952,731	3,923,684	3,932,245	4,011,346	4,072,358	4,070,936	4,123,603	4,249,078	4,231,680	4,231,474	4,124,276	4,128,000	4,106,835
	Indiana												
\$9,999 or less	371,215	364,957	350,772	377,670	374,389	319,503	436,169	486,903	369,555	383,416	450,151	437,439	343,176
\$10,000 - \$19,999	455,268	454,257	499,472	473,857	544,284	531,320	504,241	465,398	531,362	499,699	504,273	662,309	601,243
\$20,000 - \$29,999	400,600	446,419	454,984	459,720	439,022	425,445	457,830	488,572	450,372	457,014	392,571	464,582	534,733
\$30,000 - \$39,999	277,133	303,333	303,958	286,993	272,153	334,617	295,870	247,741	279,273	292,686	300,365	221,229	275,549
\$40,000 or more	281,906	331,397	328,063	310,815	311,169	411,202	341,743	369,435	358,708	357,706	382,259	409,972	408,306
All Households	1,786,121	1,900,363	1,937,249	1,909,056	1,941,017	2,022,087	2,035,854	2,058,049	1,989,270	1,990,521	2,029,619	2,195,531	2,163,006
	Iowa												
\$9,999 or less	238,846	233,654	224,248	201,680	213,660	216,950	232,774	244,366	221,309	211,256	234,390	208,438	202,480
\$10,000 - \$19,999	288,444	295,774	293,801	299,311	308,691	315,846	276,791	265,068	283,478	285,616	289,452	258,339	249,679
\$20,000 - \$29,999	231,460	216,896	228,814	237,518	238,489	252,472	255,459	251,337	253,115	248,704	210,515	223,491	250,347
\$30,000 - \$39,999	133,350	106,027	137,274	150,425	167,482	148,727	160,415	158,512	161,982	173,991	160,485	180,323	175,591
\$40,000 or more	150,963	191,105	150,547	159,631	137,332	182,360	177,644	168,839	157,914	141,319	164,674	196,654	197,571
All Households	1,043,063	1,043,456	1,034,685	1,048,565	1,065,654	1,116,355	1,103,084	1,088,122	1,077,798	1,060,886	1,059,517	1,067,245	1,075,669
	Kansas												
\$9,999 or less	173,212	150,425	188,045	175,425	174,285	177,202	188,755	174,176	180,133	167,649	169,432	218,684	213,423
\$10,000 - \$19,999	231,243	202,660	205,599	215,148	218,886	232,646	224,081	215,085	239,539	260,758	240,254	254,195	254,828
\$20,000 - \$29,999	214,122	192,223	156,503	197,853	196,372	184,909	176,937	205,078	218,109	202,023	176,857	193,507	171,386
\$30,000 - \$39,999	137,295	144,152	128,709	118,654	133,102	129,162	119,397	131,981	125,951	126,742	131,638	93,380	116,349
\$40,000 or more	114,216	167,020	176,682	177,456	184,886	192,459	211,950	193,144	184,794	189,683	179,622	175,566	200,052
All Households	870,087	856,481	855,538	884,536	907,532	916,378	921,120	919,464	948,526	946,854	897,802	935,332	956,038
	Kentucky												
\$9,999 or less	258,869	318,170	316,447	277,919	293,302	345,543	321,545	306,839	338,297	406,131	384,554	345,290	323,484
\$10,000 - \$19,999	315,358	321,717	355,812	298,425	334,367	357,860	325,032	300,993	350,467	302,218	361,219	375,381	335,746
\$20,000 - \$29,999	251,888	269,308	213,984	248,774	260,648	222,521	270,349	248,638	243,902	238,688	217,623	238,771	298,568
\$30,000 - \$39,999	156,148	146,915	159,737	153,012	145,530	146,137	174,875	201,293	179,181	165,623	114,421	139,142	159,146
\$40,000 or more	167,126	156,645	167,923	160,205	195,944	219,956	217,783	210,752	209,028	229,581	259,226	265,057	259,654
All Households	1,149,388	1,212,756	1,213,903	1,138,334	1,229,791	1,292,017	1,309,584	1,268,515	1,320,875	1,342,242	1,337,043	1,363,642	1,376,598

* Current dollar equivalents are at the end of Table 4

Table 5
Total Number of Households with Telephone Service

Total Household Income in March 1984 Dollars *	1997	1998	1999	2000	2001	2002	2003	2004	2005	2006	2007	2008	2009
Idaho													
\$9,999 or less	81,245	79,574	72,994	81,350	89,405	92,797	69,677	72,747	74,466	88,136	94,584	90,105	84,293
\$10,000 - \$19,999	102,301	115,000	106,889	119,659	121,291	112,301	145,471	129,951	123,752	135,584	134,321	141,612	147,650
\$20,000 - \$29,999	90,881	81,250	85,026	92,274	85,370	103,936	95,914	109,184	95,437	115,132	104,037	105,716	110,196
\$30,000 - \$39,999	63,382	66,908	66,038	65,076	61,666	61,687	61,046	83,935	84,411	67,317	74,320	86,138	77,377
\$40,000 or more	80,521	80,812	97,991	92,707	107,894	101,999	94,739	100,520	110,694	124,988	135,255	126,680	127,136
All Households	418,331	423,544	428,939	451,067	465,624	472,720	466,847	496,337	488,759	531,157	542,517	550,252	546,652
Illinois													
\$9,999 or less	722,834	674,501	603,838	597,295	670,082	711,544	770,046	793,778	814,599	714,309	777,024	836,813	783,985
\$10,000 - \$19,999	819,159	851,562	826,320	845,480	872,661	931,985	1,019,644	926,982	917,279	1,084,106	1,084,106	921,930	1,011,324
\$20,000 - \$29,999	742,661	717,796	736,509	760,119	745,119	854,141	820,190	752,602	757,545	813,463	778,237	806,000	755,359
\$30,000 - \$39,999	621,448	674,140	625,467	614,082	596,427	656,376	601,548	548,598	619,244	615,373	646,677	598,508	592,517
\$40,000 or more	1,201,833	1,222,226	1,332,502	1,435,924	1,410,950	1,369,386	1,289,866	1,356,927	1,271,945	1,295,867	1,333,899	1,431,937	1,437,077
All Households	4,107,934	4,140,225	4,124,635	4,252,900	4,295,239	4,523,432	4,501,295	4,378,886	4,380,611	4,418,429	4,619,944	4,595,189	4,580,262
Indiana													
\$9,999 or less	445,384	351,324	379,983	360,841	388,259	477,066	438,188	403,971	410,825	458,659	408,137	433,342	422,287
\$10,000 - \$19,999	517,811	447,713	479,519	507,450	515,919	525,028	513,716	559,052	558,798	495,423	557,341	528,540	580,564
\$20,000 - \$29,999	448,192	481,811	432,759	437,258	469,949	432,566	426,099	429,275	404,266	431,935	473,161	421,496	430,900
\$30,000 - \$39,999	348,946	360,750	356,159	371,869	325,211	314,671	327,137	261,075	288,236	286,960	293,117	333,937	317,477
\$40,000 or more	417,552	481,940	500,874	523,968	582,525	622,800	553,335	575,614	583,590	567,043	614,145	559,016	553,730
All Households	2,177,885	2,123,539	2,149,294	2,201,386	2,281,864	2,372,130	2,258,474	2,228,988	2,245,715	2,240,020	2,345,901	2,276,331	2,304,959
Iowa													
\$9,999 or less	176,383	195,025	177,761	185,504	193,268	201,564	213,342	221,409	220,776	225,996	192,063	208,270	203,683
\$10,000 - \$19,999	323,254	309,167	319,738	261,161	287,278	277,788	287,665	281,656	287,118	257,881	271,170	286,041	298,148
\$20,000 - \$29,999	221,208	205,767	231,924	215,947	225,284	195,025	215,609	204,671	213,650	235,085	238,953	240,405	224,076
\$30,000 - \$39,999	161,236	159,333	149,083	161,964	171,809	194,066	188,019	176,827	173,737	182,930	171,582	159,335	193,313
\$40,000 or more	214,028	225,446	246,190	283,320	257,872	260,629	255,161	283,968	281,018	277,370	274,719	307,362	287,636
All Households	1,096,110	1,094,738	1,124,696	1,107,896	1,135,510	1,129,072	1,159,796	1,168,531	1,176,298	1,179,262	1,148,487	1,201,413	1,206,856
Kansas													
\$9,999 or less	195,227	184,163	208,477	179,523	178,963	196,510	192,005	192,190	208,857	191,616	202,361	201,019	204,199
\$10,000 - \$19,999	243,063	221,510	240,557	237,914	231,447	242,025	228,112	216,990	253,396	243,632	246,695	264,582	264,597
\$20,000 - \$29,999	169,062	210,344	206,683	163,515	194,566	178,817	183,654	207,382	175,408	200,955	198,955	178,969	195,997
\$30,000 - \$39,999	116,964	132,941	154,850	153,431	124,913	138,165	152,832	138,287	136,350	136,328	141,768	146,750	135,088
\$40,000 or more	231,821	224,391	236,531	248,282	278,241	286,209	265,935	254,814	262,159	247,367	268,995	282,186	283,619
All Households	956,137	973,348	1,047,097	982,665	1,008,130	1,041,726	1,022,537	1,009,664	1,036,169	1,019,898	1,058,775	1,073,504	1,083,500
Kentucky													
\$9,999 or less	357,566	304,124	289,262	353,498	312,817	337,374	322,825	361,923	418,318	366,879	393,890	403,149	382,405
\$10,000 - \$19,999	295,237	352,324	313,745	340,771	343,270	329,100	396,092	360,136	364,908	386,507	398,911	406,570	403,745
\$20,000 - \$29,999	249,599	236,018	264,677	259,216	316,357	303,044	311,248	323,814	261,967	245,163	281,725	274,857	284,464
\$30,000 - \$39,999	241,871	211,152	187,818	172,098	176,335	167,360	189,979	145,456	191,543	172,143	166,404	171,381	178,873
\$40,000 or more	252,024	334,183	348,723	329,156	320,309	378,359	325,174	345,597	302,241	343,240	328,758	335,956	346,878
All Households	1,396,297	1,437,800	1,404,225	1,454,739	1,469,087	1,515,237	1,545,319	1,536,926	1,538,977	1,513,932	1,569,689	1,591,913	1,596,364

* Current dollar equivalents are at the end of Table 4

Table 5
Total Number of Households with Telephone Service

Total Household Income in March 1984 Dollars *	1984	1985	1986	1987	1988	1989	1990	1991	1992	1993	1994	1995	1996
Louisiana													
\$9,999 or less	386,180	347,509	307,504	345,370	331,841	368,599	402,120	444,707	374,011	367,368	364,314	404,407	366,956
\$10,000 - \$19,999	314,316	348,744	317,364	255,877	310,757	335,224	284,677	316,026	349,993	340,492	345,461	356,230	404,680
\$20,000 - \$29,999	241,048	263,931	257,036	243,543	220,163	265,959	289,207	258,222	258,367	269,995	240,054	256,270	311,027
\$30,000 - \$39,999	192,462	174,068	187,291	186,146	212,953	206,659	168,474	199,150	195,231	187,108	185,296	181,401	171,273
\$40,000 or more	249,044	240,959	280,935	315,593	286,811	217,824	247,316	235,437	236,441	219,651	243,593	247,445	226,249
All Households	1,383,050	1,375,210	1,350,131	1,346,529	1,362,526	1,394,264	1,391,795	1,453,542	1,414,044	1,384,614	1,378,718	1,445,752	1,480,185
Maine													
\$9,999 or less	71,811	82,997	97,685	86,504	89,831	96,231	73,262	84,678	94,705	101,722	105,435	105,824	86,551
\$10,000 - \$19,999	108,829	111,900	104,394	101,380	113,819	97,249	123,252	128,682	108,544	112,645	127,916	115,577	114,870
\$20,000 - \$29,999	87,109	82,469	95,385	95,472	96,234	103,136	87,139	74,802	96,282	108,679	90,276	103,972	129,338
\$30,000 - \$39,999	61,588	67,344	54,357	52,765	65,152	71,859	57,072	73,661	69,156	75,495	58,527	54,670	69,096
\$40,000 or more	50,975	59,992	53,987	75,813	78,201	86,264	97,717	89,473	71,054	73,900	72,249	88,548	76,862
All Households	380,312	404,702	405,808	411,934	443,237	454,739	438,440	451,297	439,742	472,441	454,404	468,591	476,716
Maryland													
\$9,999 or less	174,441	212,027	222,962	232,094	207,646	190,811	218,795	232,695	243,436	239,081	235,235	283,620	267,764
\$10,000 - \$19,999	287,987	279,771	286,359	273,817	260,185	315,655	302,484	282,660	331,298	402,315	383,507	388,838	385,040
\$20,000 - \$29,999	275,452	258,568	292,763	303,293	288,647	270,287	335,188	341,725	361,107	300,477	335,481	301,931	326,051
\$30,000 - \$39,999	224,392	225,710	234,187	259,621	283,548	252,980	265,989	275,452	259,776	295,784	248,150	277,946	214,520
\$40,000 or more	442,120	523,786	532,175	504,436	568,281	639,799	563,344	576,578	570,206	543,969	559,058	530,460	632,762
All Households	1,404,391	1,499,863	1,568,447	1,573,262	1,608,306	1,669,533	1,685,799	1,709,110	1,765,823	1,781,626	1,761,431	1,782,795	1,826,137
Massachusetts													
\$9,999 or less	329,805	319,138	353,799	358,075	353,433	361,367	386,051	436,298	417,721	409,095	440,405	433,328	437,413
\$10,000 - \$19,999	428,112	411,292	390,564	385,348	392,034	380,585	364,923	396,729	423,779	430,151	405,357	400,881	446,728
\$20,000 - \$29,999	402,308	389,633	425,264	384,466	374,634	406,340	369,802	344,460	379,115	397,156	386,800	322,891	379,530
\$30,000 - \$39,999	308,018	310,219	355,627	341,200	339,084	313,790	304,970	337,835	335,733	331,716	301,183	333,616	297,741
\$40,000 or more	537,979	563,761	581,694	643,366	704,192	749,760	767,897	704,046	660,133	674,877	683,548	712,139	714,092
All Households	2,006,223	1,994,043	2,106,948	2,112,456	2,163,377	2,211,843	2,193,643	2,219,369	2,216,481	2,242,995	2,217,292	2,202,855	2,275,504
Michigan													
\$9,999 or less	618,258	662,488	645,077	564,879	601,215	593,538	563,508	667,791	619,396	670,816	677,560	643,385	636,155
\$10,000 - \$19,999	689,086	625,915	689,485	663,429	639,098	639,352	686,109	747,535	726,263	773,934	773,891	748,916	753,187
\$20,000 - \$29,999	682,710	581,218	569,226	610,604	611,036	698,321	626,354	630,268	650,195	652,483	672,144	674,681	604,442
\$30,000 - \$39,999	492,181	464,770	469,579	477,558	471,435	499,900	522,818	492,398	485,640	477,504	475,463	477,569	474,365
\$40,000 or more	550,347	665,089	747,048	824,655	863,763	835,646	828,724	787,566	834,147	825,553	818,255	878,038	996,357
All Households	3,032,582	2,999,481	3,120,415	3,141,126	3,186,547	3,266,756	3,227,512	3,325,558	3,315,641	3,400,290	3,417,313	3,422,590	3,464,505
Minnesota													
\$9,999 or less	250,272	260,143	291,264	272,831	301,843	334,291	293,754	305,969	321,613	367,812	327,895	357,480	303,769
\$10,000 - \$19,999	316,842	358,581	343,454	332,854	310,938	334,787	336,893	396,247	447,578	404,040	360,881	402,442	393,149
\$20,000 - \$29,999	306,353	297,576	304,020	290,476	311,697	334,599	334,814	327,932	376,722	341,607	364,631	323,588	315,822
\$30,000 - \$39,999	267,857	237,926	236,201	228,214	298,115	255,624	231,515	231,814	236,129	245,443	240,429	223,843	245,384
\$40,000 or more	292,633	334,912	325,614	378,142	386,386	376,252	420,286	417,940	331,225	376,888	401,478	411,916	471,897
All Households	1,433,957	1,489,138	1,500,553	1,502,517	1,608,978	1,635,553	1,617,262	1,679,902	1,713,268	1,735,790	1,695,314	1,719,269	1,730,022

* Current dollar equivalents are at the end of Table 4

Table 5
Total Number of Households with Telephone Service

Total Household Income in March 1984 Dollars *	1997	1998	1999	2000	2001	2002	2003	2004	2005	2006	2007	2008	2009
Louisiana													
\$9,999 or less	357,606	330,019	370,636	351,405	418,219	371,416	393,769	412,186	342,925	325,997	394,769	391,474	409,415
\$10,000 - \$19,999	355,108	373,685	349,569	374,634	417,466	384,190	397,293	405,550	391,270	387,971	405,772	361,351	424,617
\$20,000 - \$29,999	287,835	280,677	259,727	291,226	263,385	266,909	278,310	255,042	307,333	283,447	213,065	247,310	273,617
\$30,000 - \$39,999	177,048	212,350	175,581	139,466	183,841	145,492	201,431	182,972	175,274	146,045	147,202	133,155	160,234
\$40,000 or more	262,607	342,184	335,400	305,343	293,231	357,946	330,180	310,668	309,762	285,037	347,707	379,519	364,350
All Households	1,440,204	1,538,915	1,490,913	1,462,074	1,576,143	1,525,952	1,600,983	1,566,417	1,526,563	1,428,496	1,508,515	1,512,810	1,632,232
Maine													
\$9,999 or less	92,935	101,402	84,826	86,928	129,347	134,371	127,283	113,417	114,625	107,442	98,790	101,325	101,905
\$10,000 - \$19,999	109,547	132,217	126,987	110,719	120,231	133,529	129,957	134,939	121,818	120,589	129,568	126,591	128,773
\$20,000 - \$29,999	109,021	106,523	113,226	119,401	99,468	102,331	96,870	86,978	98,511	97,189	93,502	101,355	102,836
\$30,000 - \$39,999	75,706	63,216	72,583	55,534	76,990	67,921	70,517	76,522	66,459	73,387	75,054	78,415	65,156
\$40,000 or more	77,558	90,505	109,506	117,097	109,519	122,577	110,456	106,596	117,733	123,020	129,009	127,632	138,570
All Households	464,766	493,864	507,128	489,678	535,554	560,730	535,084	518,451	519,146	521,628	525,924	535,318	537,240
Maryland													
\$9,999 or less	272,704	233,741	244,920	248,283	282,874	308,094	277,290	319,608	281,346	295,957	246,273	274,534	284,278
\$10,000 - \$19,999	356,903	355,991	335,408	318,387	324,633	332,085	399,437	308,968	350,573	344,679	337,023	336,044	361,146
\$20,000 - \$29,999	303,189	337,366	326,487	337,773	314,502	329,350	307,069	386,409	315,043	310,143	340,877	309,081	312,577
\$30,000 - \$39,999	259,951	252,018	329,449	293,713	303,439	240,027	249,327	253,735	267,887	242,654	303,693	262,823	256,020
\$40,000 or more	619,095	688,199	679,792	718,494	767,461	807,164	818,904	732,517	764,380	791,045	790,377	793,061	785,325
All Households	1,811,842	1,867,315	1,916,056	1,916,652	1,992,909	2,016,721	2,052,026	2,001,236	1,979,230	1,984,478	2,018,243	1,975,543	1,999,347
Massachusetts													
\$9,999 or less	445,063	414,454	402,206	418,509	458,371	462,602	491,626	503,716	425,705	427,401	504,851	451,149	465,947
\$10,000 - \$19,999	478,152	408,453	488,774	471,114	431,054	416,396	446,268	416,681	422,978	381,484	462,660	427,655	428,406
\$20,000 - \$29,999	375,013	391,001	326,670	321,624	389,334	341,706	432,946	354,200	337,632	333,180	288,267	350,586	359,358
\$30,000 - \$39,999	337,483	270,078	311,386	304,036	356,859	327,612	294,716	317,168	281,681	272,669	268,107	257,049	307,678
\$40,000 or more	712,885	768,335	747,129	803,252	821,317	931,052	897,806	858,049	834,136	897,015	875,128	892,088	917,823
All Households	2,348,596	2,252,321	2,276,165	2,318,535	2,456,935	2,479,369	2,563,362	2,449,815	2,302,132	2,311,748	2,399,013	2,378,527	2,479,211
Michigan													
\$9,999 or less	592,476	642,636	560,957	566,069	622,011	595,225	735,232	688,337	705,206	653,591	695,324	695,578	692,300
\$10,000 - \$19,999	772,253	757,763	718,583	690,829	733,996	819,244	856,720	803,449	882,326	835,988	840,388	863,402	936,888
\$20,000 - \$29,999	618,205	672,149	599,479	610,597	621,795	674,117	624,302	572,654	616,968	715,243	708,309	758,938	617,896
\$30,000 - \$39,999	524,805	482,526	527,784	533,330	512,691	502,815	476,231	520,981	454,746	495,079	503,374	501,165	521,374
\$40,000 or more	974,472	1,026,721	1,075,993	1,154,601	1,176,652	1,148,297	1,058,844	1,095,149	994,390	1,007,766	1,024,459	999,333	1,004,823
All Households	3,482,213	3,581,795	3,482,797	3,555,427	3,667,144	3,739,699	3,751,329	3,680,570	3,653,635	3,707,667	3,771,853	3,818,415	3,773,281
Minnesota													
\$9,999 or less	267,824	255,509	245,494	278,491	217,872	230,914	224,548	296,860	230,022	292,759	315,199	330,477	324,692
\$10,000 - \$19,999	372,447	357,114	311,249	345,192	331,248	364,590	353,965	348,526	382,776	389,884	378,310	413,496	432,720
\$20,000 - \$29,999	323,678	341,262	299,868	334,097	358,596	350,841	346,557	356,077	337,597	380,088	362,079	342,029	377,438
\$30,000 - \$39,999	283,631	235,951	273,535	273,556	253,520	324,045	291,650	272,811	296,006	298,901	275,318	300,386	295,746
\$40,000 or more	461,545	545,463	616,062	577,133	733,936	675,401	718,885	699,060	664,263	637,223	662,861	663,856	651,231
All Households	1,709,126	1,735,300	1,746,207	1,808,470	1,895,172	1,945,791	1,935,605	1,973,335	1,910,665	1,998,855	1,993,766	2,050,244	2,081,827

* Current dollar equivalents are at the end of Table 4

Table 5
Total Number of Households with Telephone Service

Total Household Income in March 1984 Dollars *	1984	1985	1986	1987	1988	1989	1990	1991	1992	1993	1994	1995	1996
Mississippi													
\$9,999 or less	240,776	207,245	195,190	228,735	219,121	219,514	247,994	237,963	274,419	261,985	242,785	234,512	229,139
\$10,000 - \$19,999	185,066	215,681	213,564	205,345	199,102	215,597	216,518	245,180	233,269	220,024	237,402	256,844	225,848
\$20,000 - \$29,999	154,140	139,427	136,405	138,439	136,314	149,450	167,880	152,705	157,021	151,779	141,621	158,813	162,485
\$30,000 - \$39,999	73,960	70,791	74,959	101,168	95,051	99,838	123,963	96,769	101,369	89,428	103,951	102,138	113,903
\$40,000 or more	89,024	92,648	101,958	103,054	107,402	112,392	97,012	89,632	80,345	109,300	120,896	135,002	119,234
All Households	742,966	725,791	722,076	776,741	756,991	796,790	853,367	822,249	846,424	832,516	846,655	887,309	850,609
Missouri													
\$9,999 or less	379,694	374,111	346,334	365,461	362,327	398,118	348,332	382,834	514,908	439,742	433,997	420,943	335,982
\$10,000 - \$19,999	464,451	440,004	458,119	474,037	459,014	479,393	453,256	500,065	397,269	445,183	451,935	492,851	506,677
\$20,000 - \$29,999	307,143	363,049	390,786	317,826	378,710	318,436	375,518	392,848	401,259	352,487	366,723	471,151	396,583
\$30,000 - \$39,999	234,677	237,717	268,743	271,890	268,571	264,840	261,564	248,557	264,926	294,124	305,546	273,228	314,488
\$40,000 or more	300,839	318,482	301,649	342,924	340,992	370,990	385,561	363,949	372,056	350,643	315,210	304,555	398,582
All Households	1,686,803	1,733,364	1,765,631	1,772,137	1,809,613	1,831,776	1,824,230	1,888,252	1,950,418	1,882,179	1,873,411	1,962,727	1,952,312
Montana													
\$9,999 or less	63,842	65,098	67,479	61,278	75,816	62,470	65,796	63,848	65,342	59,300	73,178	69,959	73,448
\$10,000 - \$19,999	74,456	76,269	76,416	84,235	79,555	84,684	77,160	87,730	90,700	96,061	93,851	95,963	101,139
\$20,000 - \$29,999	60,876	58,376	55,228	59,839	55,253	65,397	58,662	60,778	60,112	60,834	62,769	67,132	68,728
\$30,000 - \$39,999	37,646	39,926	37,830	35,531	35,991	39,743	46,941	35,191	34,505	43,946	36,989	38,003	36,058
\$40,000 or more	35,496	42,231	51,389	49,274	40,495	36,967	41,936	39,649	47,850	43,496	53,242	48,526	48,898
All Households	272,316	281,900	288,342	290,157	287,111	289,262	290,496	287,196	298,510	303,637	320,029	319,582	328,270
Nebraska													
\$9,999 or less	140,893	117,364	123,693	113,182	117,350	112,816	124,473	121,209	116,784	117,232	107,857	100,846	129,034
\$10,000 - \$19,999	146,348	155,306	144,607	155,756	167,452	165,352	164,060	157,318	162,306	157,596	154,029	168,859	144,723
\$20,000 - \$29,999	124,406	132,848	135,223	123,155	132,493	141,778	118,191	131,883	143,157	132,536	149,475	123,029	139,385
\$30,000 - \$39,999	71,801	81,262	77,370	82,651	89,390	85,072	93,978	93,124	101,446	101,091	85,640	84,778	73,512
\$40,000 or more	81,419	88,814	85,231	84,049	94,174	101,671	107,571	95,524	92,013	97,298	100,841	111,837	118,351
All Households	564,867	575,594	566,124	558,792	600,860	606,689	608,273	599,059	615,707	605,754	597,841	589,348	605,005
Nevada													
\$9,999 or less	43,238	48,210	63,935	47,322	54,251	54,939	59,707	64,414	69,998	81,060	69,118	85,075	111,079
\$10,000 - \$19,999	71,852	78,796	89,806	92,377	93,096	96,404	104,200	95,022	116,643	107,838	109,135	120,513	131,078
\$20,000 - \$29,999	69,624	73,624	67,970	81,966	84,067	98,115	112,914	98,710	91,316	108,360	122,035	101,896	107,062
\$30,000 - \$39,999	60,534	61,359	58,533	61,599	62,307	58,300	72,656	68,115	62,366	77,989	77,123	92,352	97,491
\$40,000 or more	73,376	70,106	72,022	91,778	84,876	94,083	86,177	105,306	117,157	100,557	126,916	135,531	143,345
All Households	318,625	332,094	352,265	375,042	378,596	401,840	435,654	431,567	457,480	475,804	504,327	535,367	590,055
New Hampshire													
\$9,999 or less	53,026	53,072	42,329	46,771	45,719	60,696	54,498	45,599	61,998	58,856	57,318	66,928	70,655
\$10,000 - \$19,999	86,907	70,740	83,660	67,524	83,741	64,001	62,361	64,810	76,307	72,955	83,291	107,003	86,622
\$20,000 - \$29,999	77,261	74,109	87,849	78,370	75,880	86,607	75,930	73,933	86,566	95,600	93,921	77,697	97,550
\$30,000 - \$39,999	56,786	60,702	55,447	64,887	75,464	73,995	69,084	82,157	64,392	74,441	70,074	73,331	54,296
\$40,000 or more	61,847	77,901	86,566	106,790	112,654	126,426	135,865	134,397	127,991	116,932	106,115	105,945	117,267
All Households	335,826	336,525	355,850	364,342	393,458	411,726	397,738	400,897	417,255	418,785	410,719	430,903	426,390

* Current dollar equivalents are at the end of Table 4

Table 5
Total Number of Households with Telephone Service

Total Household Income in March 1984 Dollars *	1997	1998	1999	2000	2001	2002	2003	2004	2005	2006	2007	2008	2009
Mississippi													
\$9,999 or less	231,654	228,425	224,536	214,727	236,276	272,343	275,140	235,605	240,779	258,253	264,459	294,464	298,272
\$10,000 - \$19,999	230,215	232,972	241,453	238,982	208,716	250,727	255,724	251,686	248,597	245,470	245,470	252,494	279,383
\$20,000 - \$29,999	189,830	201,206	159,291	167,101	191,163	178,509	148,701	173,785	144,149	152,408	171,593	158,541	172,455
\$30,000 - \$39,999	87,169	122,911	110,801	114,415	126,878	119,950	127,668	97,274	98,976	106,555	114,016	98,572	98,572
\$40,000 or more	154,806	136,619	178,230	189,133	203,789	175,745	170,633	206,061	195,803	199,712	187,939	204,787	203,586
All Households	893,674	922,132	914,311	924,358	966,822	997,274	977,866	972,125	950,151	957,946	976,017	1,024,302	1,052,268
Missouri													
\$9,999 or less	376,364	371,357	313,341	326,110	329,977	325,483	400,283	383,258	428,833	473,982	445,724	454,509	475,244
\$10,000 - \$19,999	530,565	505,992	505,076	454,873	444,605	528,049	474,550	492,954	504,010	480,372	585,649	582,873	587,395
\$20,000 - \$29,999	363,052	337,054	334,945	397,128	423,452	368,438	397,115	386,376	350,758	454,822	443,904	418,317	405,974
\$30,000 - \$39,999	316,191	326,855	368,944	330,492	341,330	299,001	293,016	325,740	301,317	276,974	286,881	305,711	261,828
\$40,000 or more	422,919	461,087	530,099	564,617	599,608	595,361	597,624	563,444	543,579	518,313	562,004	545,969	594,072
All Households	2,009,091	2,002,346	2,052,406	2,073,219	2,138,973	2,116,332	2,162,589	2,151,772	2,128,497	2,204,463	2,324,162	2,307,380	2,324,513
Montana													
\$9,999 or less	70,399	76,443	71,224	76,853	72,654	88,857	90,625	90,677	92,498	80,578	86,894	74,894	86,787
\$10,000 - \$19,999	100,597	94,789	98,108	97,829	102,448	108,163	91,784	104,146	103,795	101,277	103,177	103,758	111,307
\$20,000 - \$29,999	69,279	69,454	75,521	64,992	67,716	68,310	76,064	67,475	63,404	77,683	82,772	67,151	68,909
\$30,000 - \$39,999	36,803	41,521	35,382	43,900	37,896	43,729	48,509	53,133	49,441	43,637	57,517	55,408	53,799
\$40,000 or more	55,324	49,581	59,483	55,982	59,758	55,217	58,108	54,055	53,104	62,015	65,509	80,268	92,499
All Households	332,402	331,788	339,718	339,555	340,472	364,276	365,090	369,485	362,242	365,191	395,868	381,479	413,301
Nebraska													
\$9,999 or less	124,254	124,778	123,349	138,510	107,491	100,701	117,881	117,356	128,283	117,280	109,710	118,491	111,964
\$10,000 - \$19,999	158,084	154,554	145,224	135,798	158,452	160,712	152,522	145,971	146,230	147,066	162,710	161,822	166,875
\$20,000 - \$29,999	126,401	122,615	122,899	130,636	122,187	121,943	120,064	120,519	115,058	138,408	119,900	127,101	129,519
\$30,000 - \$39,999	92,555	75,317	87,063	80,185	91,875	103,599	92,900	89,461	95,766	104,444	99,357	99,571	109,582
\$40,000 or more	119,028	137,964	141,740	156,417	173,716	168,237	178,989	178,646	173,388	174,942	185,005	170,817	162,508
All Households	620,323	615,229	620,274	641,546	653,721	655,193	662,355	651,954	658,725	682,140	676,682	677,801	680,448
Nevada													
\$9,999 or less	83,436	97,314	85,447	92,567	97,517	89,736	97,431	132,962	115,463	149,259	132,249	132,137	127,173
\$10,000 - \$19,999	148,291	129,898	147,170	162,909	156,041	195,600	198,144	191,839	215,410	194,061	201,008	221,176	208,483
\$20,000 - \$29,999	129,797	127,105	153,036	116,983	147,751	159,878	152,323	142,231	159,202	155,729	167,537	179,339	171,874
\$30,000 - \$39,999	79,020	101,414	85,618	82,654	120,810	111,285	103,649	118,586	114,776	138,756	146,072	134,509	151,330
\$40,000 or more	164,546	168,629	166,903	197,430	200,535	219,847	205,099	228,998	224,830	233,070	263,003	269,705	267,511
All Households	605,091	624,359	638,173	652,542	722,654	776,346	756,645	814,615	829,681	870,875	909,869	936,866	926,373
New Hampshire													
\$9,999 or less	69,394	59,417	64,098	62,842	67,623	72,096	69,659	68,560	61,166	72,721	65,353	60,816	62,055
\$10,000 - \$19,999	109,520	96,070	73,762	100,067	96,734	99,252	84,403	81,525	101,562	94,733	87,596	82,819	93,608
\$20,000 - \$29,999	83,118	77,273	95,300	80,264	80,768	86,959	81,415	75,985	72,579	86,413	85,713	84,179	88,298
\$30,000 - \$39,999	66,165	64,238	63,013	62,165	67,414	74,234	72,292	71,057	68,538	73,469	77,864	79,264	66,172
\$40,000 or more	113,893	133,506	137,312	150,445	178,157	179,788	179,392	176,047	179,220	169,421	183,049	191,304	201,072
All Households	442,089	430,503	433,486	455,784	490,696	512,328	487,161	473,174	483,066	496,757	499,574	498,381	511,205

* Current dollar equivalents are at the end of Table 4

Table 5
Total Number of Households with Telephone Service

Total Household Income in March 1984 Dollars *	1984	1985	1986	1987	1988	1989	1990	1991	1992	1993	1994	1995	1996
New Jersey													
\$9,999 or less	436,504	433,039	344,268	392,128	411,140	382,632	376,063	374,849	419,291	437,758	444,253	425,452	456,718
\$10,000 - \$19,999	514,584	475,802	467,346	454,979	435,559	451,249	488,268	436,882	467,884	499,407	492,426	458,502	424,447
\$20,000 - \$29,999	494,034	465,133	432,672	433,842	433,688	459,097	401,422	506,133	441,422	435,454	440,215	425,379	439,673
\$30,000 - \$39,999	376,400	413,014	430,254	416,569	462,746	419,873	443,445	386,063	366,785	366,914	380,921	422,423	425,225
\$40,000 or more	695,571	787,658	848,084	896,856	938,716	997,497	1,003,081	973,928	988,524	953,587	947,392	939,695	941,291
All Households	2,517,094	2,574,645	2,522,624	2,594,373	2,681,849	2,710,348	2,712,280	2,677,855	2,683,906	2,693,120	2,705,206	2,671,451	2,687,354
New Mexico													
\$9,999 or less	85,022	86,202	83,286	94,649	97,836	116,014	110,613	98,375	111,567	119,507	119,529	128,722	144,094
\$10,000 - \$19,999	98,806	91,837	117,670	139,069	145,345	142,201	130,107	135,317	124,854	127,192	141,211	136,802	144,048
\$20,000 - \$29,999	80,353	84,128	81,987	99,600	101,984	102,661	97,595	99,026	101,130	88,416	81,503	101,321	105,821
\$30,000 - \$39,999	57,688	54,065	63,833	56,298	51,904	47,507	53,637	59,067	74,421	78,004	80,366	79,438	63,739
\$40,000 or more	71,306	90,530	87,389	70,681	75,860	70,379	92,109	93,763	94,886	97,701	101,819	91,774	90,367
All Households	393,175	406,761	434,165	460,297	472,928	478,762	484,062	485,548	506,858	510,821	524,428	538,056	548,070
New York													
\$9,999 or less	1,351,060	1,323,070	1,267,568	1,302,662	1,276,369	1,246,253	1,090,869	1,212,779	1,379,027	1,380,192	1,435,636	1,497,780	1,477,825
\$10,000 - \$19,999	1,320,462	1,359,347	1,386,578	1,282,083	1,348,427	1,267,126	1,217,678	1,206,987	1,296,371	1,427,511	1,408,056	1,406,807	1,403,843
\$20,000 - \$29,999	1,169,884	1,177,943	1,127,138	1,197,625	1,139,268	1,133,641	1,106,027	1,182,172	1,146,463	1,095,998	1,141,108	1,135,351	1,127,709
\$30,000 - \$39,999	892,183	813,682	857,803	921,773	870,404	940,721	873,137	940,349	893,761	893,308	889,578	773,512	841,418
\$40,000 or more	1,217,068	1,370,788	1,535,068	1,573,404	1,683,233	1,762,618	1,872,099	1,695,060	1,710,126	1,622,001	1,623,670	1,717,866	1,645,143
All Households	5,950,656	6,044,831	6,174,155	6,277,547	6,317,702	6,350,359	6,159,809	6,237,347	6,425,748	6,419,010	6,498,048	6,531,317	6,495,938
North Carolina													
\$9,999 or less	372,630	414,778	441,832	464,373	470,942	483,395	482,568	503,626	537,373	542,573	531,391	576,751	553,241
\$10,000 - \$19,999	506,614	533,125	515,931	540,845	547,287	571,221	568,553	616,456	622,601	615,901	660,265	635,801	593,745
\$20,000 - \$29,999	455,235	421,387	458,341	469,416	443,874	488,812	472,708	470,656	471,536	452,313	472,672	512,088	510,483
\$30,000 - \$39,999	306,663	295,460	286,600	322,729	335,462	341,130	354,500	346,644	355,869	355,323	355,956	344,925	357,314
\$40,000 or more	260,945	353,608	366,909	375,679	423,976	448,109	448,418	424,105	432,148	475,273	473,731	512,973	551,035
All Households	1,902,087	2,018,358	2,069,613	2,173,042	2,221,540	2,332,667	2,326,746	2,361,488	2,419,527	2,441,382	2,494,015	2,582,538	2,565,818
North Dakota													
\$9,999 or less	51,751	50,961	53,742	53,880	54,487	47,416	47,197	53,071	54,263	46,622	47,849	56,278	59,748
\$10,000 - \$19,999	59,795	62,344	61,078	65,113	62,157	68,933	69,067	66,500	67,851	72,413	71,193	67,683	66,936
\$20,000 - \$29,999	49,318	55,433	49,561	47,840	53,591	49,218	55,328	52,360	53,502	55,068	48,245	50,662	46,207
\$30,000 - \$39,999	35,704	29,602	37,970	40,685	35,981	35,402	35,083	32,156	30,017	24,544	29,648	33,552	37,940
\$40,000 or more	35,719	33,888	35,580	30,745	33,098	35,407	31,373	32,027	30,315	35,574	36,873	33,404	36,635
All Households	232,287	232,229	237,930	238,263	239,313	236,377	238,048	236,114	235,948	234,221	233,808	241,579	247,465
Ohio													
\$9,999 or less	688,336	661,828	626,988	670,031	709,594	702,076	718,281	729,420	760,624	744,938	785,460	820,042	780,546
\$10,000 - \$19,999	902,365	858,941	837,058	858,471	870,818	842,907	933,349	965,808	971,744	963,397	1,022,039	980,767	959,292
\$20,000 - \$29,999	861,152	829,368	779,719	790,829	838,969	818,416	803,007	768,318	802,938	824,101	760,025	817,219	721,264
\$30,000 - \$39,999	553,975	586,434	604,614	569,407	582,864	627,659	583,081	565,089	597,549	647,661	583,444	546,204	629,034
\$40,000 or more	664,901	670,384	791,430	800,577	836,708	847,368	894,860	911,177	806,970	847,133	895,217	895,000	1,000,847
All Households	3,670,730	3,606,955	3,639,809	3,689,315	3,838,952	3,838,427	3,932,578	3,939,811	3,939,825	4,027,229	4,046,185	4,059,232	4,090,984

* Current dollar equivalents are at the end of Table 4

Table 5
Total Number of Households with Telephone Service

Total Household Income in March 1984 Dollars *	1997	1998	1999	2000	2001	2002	2003	2004	2005	2006	2007	2008	2009
New Jersey													
\$9,999 or less	424,060	432,943	438,079	456,870	475,668	472,068	479,048	517,143	504,852	370,520	422,584	516,762	474,170
\$10,000 - \$19,999	522,659	483,487	511,818	525,763	546,544	565,711	586,797	510,439	540,914	461,990	480,447	535,390	518,336
\$20,000 - \$29,999	382,686	427,379	384,075	415,422	500,264	487,739	458,001	432,419	489,554	449,119	467,259	473,510	459,649
\$30,000 - \$39,999	427,239	346,636	398,401	428,021	372,045	391,375	401,668	405,779	345,012	325,265	354,780	318,931	329,069
\$40,000 or more	1,017,697	1,094,615	1,072,434	1,050,549	1,164,596	1,203,269	1,188,305	1,213,209	1,163,159	1,304,304	1,344,646	1,215,123	1,238,026
All Households	2,774,342	2,785,060	2,804,807	2,876,626	3,059,117	3,120,162	3,113,818	3,078,990	3,043,491	2,911,198	3,069,716	3,059,716	3,019,250
New Mexico													
\$9,999 or less	143,755	129,260	135,197	142,802	142,355	145,930	147,558	156,906	144,776	151,882	169,035	164,689	177,704
\$10,000 - \$19,999	162,993	152,902	136,694	156,733	142,137	177,198	163,627	177,442	173,980	166,017	170,164	158,751	168,963
\$20,000 - \$29,999	100,596	111,766	97,875	120,348	121,545	125,649	128,204	117,638	133,495	113,721	128,383	117,367	125,278
\$30,000 - \$39,999	60,862	64,351	78,558	63,610	87,189	79,542	82,881	71,116	94,461	94,096	70,285	93,125	75,454
\$40,000 or more	93,905	112,006	120,649	127,022	113,696	116,846	124,595	142,688	141,528	152,127	163,684	188,075	183,546
All Households	562,111	570,284	568,972	610,516	606,922	645,165	646,865	665,790	688,241	677,844	701,550	722,008	730,943
New York													
\$9,999 or less	1,499,789	1,546,503	1,589,922	1,442,139	1,456,130	1,492,193	1,563,716	1,512,288	1,462,465	1,401,313	1,410,507	1,578,628	1,474,442
\$10,000 - \$19,999	1,368,658	1,333,488	1,313,593	1,453,453	1,490,764	1,401,262	1,509,975	1,426,312	1,366,935	1,403,432	1,462,582	1,425,477	1,598,794
\$20,000 - \$29,999	1,036,857	1,105,699	1,091,187	1,074,654	1,051,358	1,208,402	1,152,267	1,083,746	1,202,191	1,136,709	1,168,586	1,064,161	1,137,633
\$30,000 - \$39,999	890,837	807,988	866,319	753,605	843,326	801,305	832,708	881,761	838,604	876,706	941,853	882,041	848,617
\$40,000 or more	1,688,684	1,841,069	1,875,828	2,042,747	2,100,704	2,100,385	2,107,014	2,075,369	1,912,291	1,898,566	2,002,997	2,061,990	2,175,492
All Households	6,484,825	6,634,748	6,736,848	6,766,599	6,942,282	7,003,548	7,165,679	6,979,476	6,782,485	6,716,726	6,986,524	7,012,297	7,234,979
North Carolina													
\$9,999 or less	476,782	471,432	571,931	549,763	597,976	609,528	712,914	706,302	709,903	702,513	735,718	784,897	749,248
\$10,000 - \$19,999	626,388	673,205	600,218	617,692	694,248	719,455	769,831	782,539	665,731	734,818	896,157	816,522	925,539
\$20,000 - \$29,999	527,645	520,324	516,194	505,483	582,506	644,048	538,548	526,093	539,182	587,234	562,452	656,427	596,731
\$30,000 - \$39,999	406,748	385,430	390,068	347,593	398,195	358,197	394,557	396,358	450,123	454,894	390,232	478,276	437,206
\$40,000 or more	604,202	640,394	662,258	734,977	675,410	704,527	710,523	683,358	709,430	696,174	749,637	730,082	822,540
All Households	2,641,764	2,690,785	2,740,669	2,755,507	2,948,336	3,035,755	3,126,373	3,094,650	3,074,369	3,175,631	3,334,196	3,466,204	3,531,263
North Dakota													
\$9,999 or less	59,451	58,244	58,832	56,359	49,872	60,546	53,697	50,954	50,678	60,110	60,666	55,414	52,175
\$10,000 - \$19,999	62,238	60,809	69,883	63,523	66,869	65,173	68,730	56,973	71,683	57,175	66,471	57,783	61,727
\$20,000 - \$29,999	58,409	52,150	35,995	49,962	50,564	51,259	48,944	53,123	52,741	55,659	46,147	53,602	50,719
\$30,000 - \$39,999	34,036	33,345	35,716	35,130	40,291	37,186	38,136	39,637	33,149	31,273	34,692	35,643	36,481
\$40,000 or more	34,973	39,518	45,139	38,347	43,728	49,596	45,778	47,279	51,400	56,000	54,232	56,313	66,239
All Households	249,108	244,066	245,565	243,322	251,324	263,760	255,284	247,966	259,651	260,218	262,208	258,754	267,341
Ohio													
\$9,999 or less	840,702	760,064	756,460	776,125	733,571	794,645	790,461	742,602	805,827	849,761	844,577	921,063	920,214
\$10,000 - \$19,999	1,030,299	1,063,734	977,707	993,475	913,002	997,527	983,083	969,732	1,004,699	1,036,572	1,033,237	974,067	1,072,710
\$20,000 - \$29,999	735,342	744,184	701,041	836,073	835,058	871,178	813,309	817,112	711,873	846,790	927,418	790,796	809,238
\$30,000 - \$39,999	575,762	598,336	610,321	570,250	637,061	553,366	618,372	577,592	623,709	596,555	537,091	568,918	572,630
\$40,000 or more	978,926	1,079,359	1,230,770	1,111,249	1,201,464	1,214,809	1,117,130	1,142,632	1,100,884	1,080,969	1,076,141	1,136,872	1,108,078
All Households	4,161,031	4,245,676	4,276,300	4,287,172	4,320,156	4,431,525	4,322,356	4,249,669	4,246,991	4,410,646	4,418,464	4,391,716	4,482,870

* Current dollar equivalents are at the end of Table 4

Table 5
Total Number of Households with Telephone Service

Total Household Income in March 1984 Dollars *	1984	1985	1986	1987	1988	1989	1990	1991	1992	1993	1994	1995	1996
Oklahoma													
\$9,999 or less	265,582	213,033	240,920	205,586	238,450	226,827	244,206	238,547	283,522	299,531	303,323	272,909	292,080
\$10,000 - \$19,999	335,216	285,437	268,598	304,790	275,809	264,133	299,820	319,614	279,232	290,091	288,319	312,277	336,916
\$20,000 - \$29,999	225,197	208,399	241,704	213,795	219,953	229,514	201,230	226,736	220,561	200,590	250,046	223,003	215,472
\$30,000 - \$39,999	167,279	154,505	156,645	135,605	147,918	129,035	142,187	139,605	166,507	152,003	136,162	158,662	130,289
\$40,000 or more	191,940	233,917	189,621	222,891	204,558	220,905	230,446	198,782	203,718	200,812	179,073	202,106	200,831
All Households	1,185,213	1,095,291	1,097,488	1,082,667	1,086,688	1,070,414	1,117,889	1,123,283	1,153,540	1,143,027	1,156,923	1,168,958	1,175,588
Oregon													
\$9,999 or less	177,874	149,740	194,320	165,172	173,976	142,322	177,521	208,886	211,365	219,981	217,144	230,355	195,310
\$10,000 - \$19,999	218,804	266,131	262,975	219,630	207,565	229,616	251,912	281,056	274,992	252,848	263,217	309,635	282,957
\$20,000 - \$29,999	215,481	191,997	193,138	248,169	240,390	226,995	241,031	248,403	225,794	209,636	251,691	241,308	272,009
\$30,000 - \$39,999	138,875	134,350	138,650	149,349	156,230	170,612	167,752	153,497	163,643	172,534	136,446	169,444	183,785
\$40,000 or more	152,692	167,483	197,996	178,611	188,176	199,982	191,931	223,457	218,641	258,626	275,368	234,061	257,022
All Households	903,726	909,700	987,080	960,931	966,336	969,526	1,030,147	1,115,299	1,094,435	1,113,625	1,143,866	1,184,802	1,191,082
Pennsylvania													
\$9,999 or less	974,330	941,124	835,983	828,049	896,942	838,602	863,433	899,000	919,804	990,888	954,765	913,028	941,150
\$10,000 - \$19,999	1,015,122	1,101,559	1,118,202	1,146,142	1,039,846	1,113,717	1,068,402	1,140,465	1,081,506	1,124,968	1,088,688	1,078,484	1,042,119
\$20,000 - \$29,999	901,118	823,816	859,857	925,661	937,086	920,910	896,157	939,054	896,819	891,483	879,937	880,805	899,777
\$30,000 - \$39,999	543,324	572,323	629,792	615,640	649,265	672,247	664,529	645,194	693,740	627,111	582,747	618,692	652,900
\$40,000 or more	682,036	735,590	836,947	897,028	914,116	969,728	1,023,618	919,779	915,284	956,560	973,094	954,327	983,560
All Households	4,115,931	4,174,412	4,280,781	4,412,519	4,437,254	4,515,203	4,516,138	4,543,492	4,507,154	4,591,010	4,479,231	4,445,336	4,519,507
Rhode Island													
\$9,999 or less	77,721	74,029	68,159	65,897	67,850	62,558	59,485	56,985	80,113	74,849	75,399	84,661	89,084
\$10,000 - \$19,999	85,702	79,133	70,959	71,268	81,476	75,100	84,182	91,061	81,320	87,464	73,473	89,265	67,847
\$20,000 - \$29,999	72,237	77,711	72,955	75,060	69,606	65,512	72,985	78,121	80,154	80,987	71,589	73,950	75,134
\$30,000 - \$39,999	55,393	50,955	58,368	60,668	65,873	54,525	58,650	47,946	55,238	50,508	59,692	53,329	61,842
\$40,000 or more	53,774	61,509	70,586	84,105	88,574	103,460	89,717	96,203	86,215	74,592	86,185	83,079	73,744
All Households	344,828	343,336	341,026	356,997	373,379	361,156	365,019	370,316	383,040	368,400	366,338	384,284	367,651
South Carolina													
\$9,999 or less	222,006	209,037	269,610	228,455	199,147	230,268	275,728	220,595	240,552	245,324	292,802	266,743	291,317
\$10,000 - \$19,999	280,727	245,781	246,369	241,759	245,825	236,688	273,770	238,582	276,477	291,407	295,632	300,038	326,713
\$20,000 - \$29,999	240,994	215,858	182,355	218,629	201,672	242,654	214,599	265,782	221,859	224,521	223,052	214,372	212,658
\$30,000 - \$39,999	117,042	152,193	132,230	140,569	180,275	179,328	161,875	159,473	174,142	173,172	129,048	161,551	156,474
\$40,000 or more	115,821	189,406	226,628	207,340	218,009	233,907	219,412	240,335	239,396	216,891	259,485	266,955	257,712
All Households	976,590	1,012,276	1,057,191	1,036,752	1,044,928	1,122,844	1,145,385	1,124,767	1,152,426	1,151,314	1,200,020	1,209,660	1,244,874
South Dakota													
\$9,999 or less	59,887	60,372	57,933	56,789	54,617	55,067	64,487	56,262	59,803	62,754	62,585	55,795	57,108
\$10,000 - \$19,999	67,264	59,432	74,804	72,035	71,929	72,886	60,407	77,205	77,146	68,995	71,410	68,933	69,108
\$20,000 - \$29,999	54,332	55,939	50,874	50,421	55,824	49,308	59,098	53,004	55,104	57,383	55,567	55,577	60,815
\$30,000 - \$39,999	23,706	31,193	27,647	30,808	28,407	29,120	30,938	37,401	32,633	32,267	32,551	31,756	26,619
\$40,000 or more	28,831	27,429	29,284	26,473	35,430	41,042	33,575	30,723	30,402	31,240	36,423	44,945	47,426
All Households	234,020	234,365	240,542	236,525	246,207	247,423	248,506	254,595	255,088	252,640	258,536	257,007	261,076

* Current dollar equivalents are at the end of Table 4

Table 5
Total Number of Households with Telephone Service

Total Household Income in March 1984 Dollars *	1997	1998	1999	2000	2001	2002	2003	2004	2005	2006	2007	2008	2009
Oklahoma													
\$9,999 or less	292,555	253,086	255,565	261,108	287,666	272,743	260,449	276,331	257,548	324,011	296,700	313,526	286,892
\$10,000 - \$19,999	351,258	317,392	288,170	306,552	351,787	317,383	347,765	375,026	316,549	320,433	362,807	316,761	336,332
\$20,000 - \$29,999	231,046	276,424	249,770	224,499	234,099	253,311	273,344	265,969	276,094	239,999	258,585	245,784	277,563
\$30,000 - \$39,999	155,059	141,499	154,938	156,100	128,855	166,338	163,445	156,193	147,593	145,052	163,917	204,251	180,282
\$40,000 or more	202,226	210,506	264,405	256,267	261,154	262,746	267,358	236,086	261,331	285,664	251,066	259,227	302,513
All Households	1,232,144	1,198,907	1,212,848	1,204,526	1,263,561	1,272,521	1,312,361	1,309,604	1,259,114	1,315,159	1,333,075	1,339,548	1,383,582
Oregon													
\$9,999 or less	206,947	208,889	244,272	211,610	207,560	223,841	266,003	253,092	292,602	307,116	264,157	282,906	237,982
\$10,000 - \$19,999	316,073	296,080	260,422	266,828	305,659	318,307	304,042	351,226	343,249	285,622	351,095	329,606	320,450
\$20,000 - \$29,999	262,220	216,590	225,158	284,682	259,473	254,376	277,695	273,163	232,560	259,030	264,187	311,135	303,210
\$30,000 - \$39,999	157,818	173,079	182,783	185,987	180,968	166,583	182,075	209,145	165,427	179,691	184,907	177,220	224,265
\$40,000 or more	266,792	327,369	325,735	314,316	366,975	368,634	341,536	334,931	362,221	352,454	387,598	375,513	399,880
All Households	1,209,849	1,222,007	1,238,369	1,263,423	1,320,635	1,331,740	1,371,352	1,421,556	1,396,059	1,383,914	1,451,944	1,476,381	1,485,787
Pennsylvania													
\$9,999 or less	957,406	891,603	819,416	898,641	856,819	849,553	896,542	909,541	949,446	882,637	903,266	1,013,343	924,550
\$10,000 - \$19,999	1,092,558	1,008,057	1,005,921	1,079,410	1,021,046	1,057,758	1,089,897	1,071,050	1,078,912	1,073,152	1,115,698	1,083,394	983,193
\$20,000 - \$29,999	864,746	857,405	835,109	768,379	871,498	835,321	831,351	792,173	784,778	859,365	848,016	961,779	852,843
\$30,000 - \$39,999	612,155	626,256	588,022	600,880	615,822	656,222	624,096	627,296	656,246	606,686	666,278	598,154	646,287
\$40,000 or more	1,049,953	1,135,996	1,200,993	1,196,581	1,324,172	1,357,658	1,299,222	1,285,074	1,192,683	1,238,034	1,264,943	1,292,947	1,355,511
All Households	4,576,818	4,519,317	4,449,461	4,543,891	4,689,357	4,756,512	4,741,107	4,685,135	4,662,064	4,659,875	4,798,200	4,949,618	4,762,385
Rhode Island													
\$9,999 or less	90,807	97,653	72,229	78,224	88,080	88,991	88,351	82,740	80,416	68,464	73,416	70,218	78,355
\$10,000 - \$19,999	62,284	81,174	74,725	72,849	83,869	71,936	88,217	83,141	77,163	82,730	80,339	86,414	82,797
\$20,000 - \$29,999	84,123	56,785	49,365	51,694	61,951	64,561	74,259	63,781	61,329	72,893	62,796	63,976	64,048
\$30,000 - \$39,999	53,783	41,844	50,452	50,236	53,887	48,690	51,208	55,875	54,380	51,752	51,654	46,165	44,816
\$40,000 or more	85,350	109,252	116,800	113,639	124,598	137,795	118,116	115,713	124,139	118,489	134,398	133,053	135,885
All Households	376,347	386,708	363,572	366,643	412,386	411,974	420,151	401,251	397,427	394,329	402,603	399,826	405,900
South Carolina													
\$9,999 or less	207,314	260,361	317,381	267,964	286,189	296,452	327,389	332,453	340,232	354,785	350,084	306,916	350,003
\$10,000 - \$19,999	322,040	316,784	377,466	360,633	343,363	354,866	353,273	369,230	377,005	369,100	434,086	408,731	436,843
\$20,000 - \$29,999	272,110	268,678	243,263	274,625	282,263	311,009	281,455	255,868	299,059	300,311	275,137	289,910	320,099
\$30,000 - \$39,999	172,151	146,620	222,206	217,414	189,208	194,012	177,075	179,592	206,066	232,348	239,877	237,597	185,062
\$40,000 or more	298,468	344,595	324,284	335,093	370,794	324,278	327,146	375,771	314,921	304,278	295,555	338,736	355,654
All Households	1,272,083	1,337,038	1,484,601	1,455,729	1,471,817	1,480,617	1,466,338	1,512,913	1,537,284	1,560,822	1,594,739	1,581,889	1,647,661
South Dakota													
\$9,999 or less	66,184	50,987	50,910	48,277	61,198	55,642	57,988	57,745	63,569	63,173	58,016	55,966	61,158
\$10,000 - \$19,999	72,273	73,992	73,644	70,417	69,788	65,304	73,293	69,365	66,984	72,408	80,939	83,139	69,511
\$20,000 - \$29,999	61,614	51,934	56,078	60,783	59,085	65,082	55,381	55,738	57,921	55,474	54,660	62,297	58,431
\$30,000 - \$39,999	28,145	30,419	32,121	40,728	43,045	47,593	39,307	39,828	47,177	44,505	48,428	43,399	52,590
\$40,000 or more	41,296	46,663	56,919	48,402	54,807	59,737	56,697	58,230	58,400	68,921	69,266	73,491	82,255
All Households	269,512	253,996	269,672	268,608	287,922	293,358	282,666	280,906	294,051	304,480	311,309	318,293	323,945

* Current dollar equivalents are at the end of Table 4

Table 5
Total Number of Households with Telephone Service

Total Household Income in March 1984 Dollars *	1984	1985	1986	1987	1988	1989	1990	1991	1992	1993	1994	1995	1996
Tennessee													
\$9,999 or less	369,054	408,404	402,926	441,376	432,204	452,545	493,929	385,213	469,784	460,029	531,098	451,319	421,260
\$10,000 - \$19,999	418,557	441,279	468,828	436,037	454,266	461,420	389,831	531,567	501,245	537,086	517,695	528,847	567,998
\$20,000 - \$29,999	292,455	291,216	305,133	332,400	376,548	339,605	345,416	337,655	355,341	357,255	409,140	430,623	392,764
\$30,000 - \$39,999	195,536	196,939	191,839	176,379	192,464	204,894	235,004	211,238	216,384	238,964	222,582	232,132	282,089
\$40,000 or more	218,783	240,018	204,755	217,284	286,062	307,871	274,348	265,364	289,392	255,852	275,062	339,905	316,555
All Households	1,494,385	1,577,857	1,573,482	1,603,476	1,741,544	1,766,335	1,738,528	1,731,038	1,832,146	1,849,187	1,955,579	1,982,826	1,980,665
Texas													
\$9,999 or less	858,957	861,875	897,277	1,003,053	937,350	1,000,993	1,136,326	1,040,163	1,197,457	1,230,791	1,265,212	1,296,793	1,262,182
\$10,000 - \$19,999	1,151,527	1,140,891	1,225,762	1,231,816	1,200,701	1,241,655	1,353,941	1,427,077	1,502,184	1,493,888	1,615,978	1,450,486	1,468,240
\$20,000 - \$29,999	966,429	1,005,215	986,477	1,038,893	965,612	1,093,051	1,087,522	1,149,926	1,162,284	1,093,598	1,077,863	1,097,135	1,203,388
\$30,000 - \$39,999	710,354	693,840	751,830	781,916	845,327	672,119	774,276	783,014	730,595	778,807	768,172	742,723	779,440
\$40,000 or more	1,186,293	1,199,731	1,263,426	1,304,270	1,255,754	1,186,988	1,207,938	1,248,627	1,243,527	1,310,402	1,316,271	1,464,575	1,452,121
All Households	4,873,560	4,901,551	5,124,773	5,359,949	5,204,744	5,194,806	5,560,003	5,648,808	5,836,046	5,907,485	6,043,496	6,051,714	6,165,371
Utah													
\$9,999 or less	82,307	79,514	58,972	59,027	64,106	78,902	65,721	86,314	106,960	74,704	70,882	101,985	64,845
\$10,000 - \$19,999	119,801	120,562	131,880	122,750	131,035	143,198	130,134	137,449	145,463	118,258	142,700	145,239	168,040
\$20,000 - \$29,999	119,409	118,748	116,624	124,716	110,999	115,623	122,439	121,775	110,449	123,174	126,209	137,301	146,771
\$30,000 - \$39,999	65,015	74,063	72,025	76,539	75,956	90,487	91,197	79,211	69,163	90,321	103,469	94,067	108,312
\$40,000 or more	75,166	100,806	108,277	107,920	108,180	85,423	112,793	102,148	95,982	114,258	123,420	141,665	125,287
All Households	461,698	493,692	487,779	490,953	490,276	513,634	0	526,897	528,018	520,714	566,680	620,257	613,255
Vermont													
\$9,999 or less	31,735	29,291	27,045	37,543	39,480	30,786	29,873	34,854	41,561	38,442	41,811	39,805	41,833
\$10,000 - \$19,999	56,040	46,673	40,010	48,827	50,847	47,908	49,067	54,587	50,526	50,500	58,227	57,882	59,297
\$20,000 - \$29,999	36,592	38,084	41,571	41,694	41,545	44,740	47,432	42,764	43,239	57,479	52,153	45,722	49,800
\$30,000 - \$39,999	28,532	29,672	32,095	31,460	32,806	30,173	36,118	30,708	29,194	37,948	29,720	37,337	32,191
\$40,000 or more	24,922	30,741	45,064	39,420	42,206	47,158	49,042	49,166	45,697	36,541	41,382	52,665	44,971
All Households	177,821	174,461	185,784	198,945	206,885	200,764	211,532	212,079	210,218	220,911	223,293	233,411	228,093
Virginia													
\$9,999 or less	249,451	263,603	262,372	223,001	280,559	303,887	333,398	272,361	285,110	303,123	337,351	343,264	392,053
\$10,000 - \$19,999	392,492	411,783	401,308	388,539	422,314	386,795	400,410	439,169	464,660	404,659	499,172	538,329	584,342
\$20,000 - \$29,999	389,392	407,117	358,668	407,468	416,149	367,729	368,836	420,779	427,741	439,057	399,713	480,196	457,476
\$30,000 - \$39,999	298,137	302,857	351,659	304,765	245,758	289,588	289,302	364,834	321,089	366,205	319,516	394,063	295,651
\$40,000 or more	462,318	520,935	540,153	599,885	662,696	710,618	729,805	580,424	625,876	621,205	630,844	685,803	646,390
All Households	1,791,789	1,906,295	1,914,159	1,923,657	2,027,477	2,058,617	2,121,751	2,077,567	2,124,476	2,134,250	2,186,595	2,441,655	2,375,912
Washington													
\$9,999 or less	233,689	224,394	257,010	266,873	276,600	218,250	244,464	266,202	278,460	314,418	329,715	357,885	302,801
\$10,000 - \$19,999	375,017	356,857	391,109	335,270	367,507	389,828	450,713	478,013	446,224	451,807	420,321	535,362	469,225
\$20,000 - \$29,999	355,243	358,043	321,900	329,099	338,197	362,057	354,346	385,716	399,012	474,392	381,534	384,986	412,207
\$30,000 - \$39,999	235,030	253,898	249,470	257,577	282,380	317,978	333,071	334,720	299,047	256,940	313,749	236,930	286,529
\$40,000 or more	293,188	350,034	375,052	393,613	407,250	450,990	440,394	399,401	490,188	506,678	513,651	492,900	518,868
All Households	1,492,167	1,543,226	1,594,541	1,582,432	1,671,934	1,739,104	1,822,989	1,864,052	1,912,931	2,004,234	1,958,969	2,008,063	1,989,630

* Current dollar equivalents are at the end of Table 4

Table 5
Total Number of Households with Telephone Service

Total Household Income in March 1984 Dollars *	1997	1998	1999	2000	2001	2002	2003	2004	2005	2006	2007	2008	2009
Tennessee													
\$9,999 or less	493,570	425,448	380,891	422,435	447,258	503,743	503,494	529,375	505,157	540,278	552,589	532,392	542,976
\$10,000 - \$19,999	491,910	599,931	502,953	501,789	553,416	505,913	527,400	549,358	567,260	500,967	561,270	596,630	610,273
\$20,000 - \$29,999	371,884	395,248	395,237	388,732	410,966	407,039	381,855	414,051	402,195	410,169	435,594	433,983	377,608
\$30,000 - \$39,999	314,753	289,878	275,778	300,344	243,488	219,004	279,524	263,020	275,960	306,593	257,092	274,749	288,060
\$40,000 or more	329,270	337,124	405,440	449,403	452,006	515,040	481,523	506,457	432,675	423,823	466,525	493,217	497,780
All Households	2,001,387	2,047,629	1,960,299	2,062,702	2,107,133	2,150,738	2,173,796	2,262,261	2,183,247	2,181,831	2,273,070	2,330,970	2,316,696
Texas													
\$9,999 or less	1,225,448	1,385,610	1,267,848	1,333,272	1,377,991	1,285,904	1,427,593	1,568,917	1,494,105	1,604,331	1,711,743	1,649,896	1,701,301
\$10,000 - \$19,999	1,579,305	1,509,330	1,671,481	1,572,485	1,616,080	1,614,969	1,762,917	1,802,607	1,783,749	1,811,110	1,983,699	1,960,858	1,995,586
\$20,000 - \$29,999	1,151,113	1,222,334	1,235,332	1,233,628	1,282,682	1,271,787	1,348,605	1,276,734	1,375,644	1,348,031	1,378,224	1,464,944	1,485,392
\$30,000 - \$39,999	813,348	901,286	816,587	929,141	879,827	849,177	946,484	907,713	969,543	945,554	1,001,867	987,577	1,009,959
\$40,000 or more	1,527,216	1,584,926	1,798,915	1,887,140	1,844,874	2,051,117	1,921,529	1,853,487	1,805,423	1,943,749	2,031,352	2,133,863	2,220,673
All Households	6,296,430	6,603,486	6,790,163	6,955,667	7,001,454	7,072,954	7,407,128	7,409,457	7,428,463	7,652,775	8,106,884	8,197,138	8,412,910
Utah													
\$9,999 or less	74,629	85,770	83,995	78,500	91,900	101,587	105,979	86,183	78,795	99,162	115,762	124,002	83,585
\$10,000 - \$19,999	177,252	141,654	133,433	141,786	146,758	145,637	136,292	153,120	153,459	159,613	187,326	168,473	169,104
\$20,000 - \$29,999	138,986	133,982	131,736	136,226	140,724	127,084	163,395	151,227	184,276	162,078	139,528	197,812	160,450
\$30,000 - \$39,999	105,105	124,253	100,569	104,011	112,790	113,864	106,549	114,119	119,717	138,707	144,337	119,505	150,781
\$40,000 or more	139,785	176,537	189,213	189,414	211,405	202,588	197,145	201,143	207,786	233,046	240,870	264,881	302,491
All Households	635,757	662,195	638,946	649,938	703,577	690,760	709,360	705,792	744,034	792,605	827,823	874,673	866,411
Vermont													
\$9,999 or less	43,173	42,817	36,872	42,763	45,382	44,990	50,724	45,877	44,225	43,122	44,066	53,571	47,511
\$10,000 - \$19,999	57,018	59,969	60,071	49,404	60,405	62,719	52,342	58,983	53,139	50,912	56,443	58,619	55,906
\$20,000 - \$29,999	42,158	51,268	46,368	47,008	48,297	49,786	51,279	44,758	47,726	43,100	42,418	48,354	51,014
\$30,000 - \$39,999	40,725	29,603	34,967	35,018	32,157	31,179	37,235	33,250	36,163	45,098	40,329	35,923	33,071
\$40,000 or more	37,361	50,280	57,432	55,347	61,176	65,839	63,007	66,925	66,902	64,474	73,486	64,348	69,404
All Households	220,434	233,937	235,710	229,541	247,417	254,513	254,587	249,793	248,156	246,706	256,741	260,815	256,906
Virginia													
\$9,999 or less	381,093	423,859	330,030	325,181	376,916	399,898	364,578	434,090	428,733	397,890	415,417	423,544	429,566
\$10,000 - \$19,999	523,889	497,077	544,179	486,740	532,483	472,682	578,452	469,161	500,680	568,627	503,265	551,388	533,865
\$20,000 - \$29,999	472,867	390,414	415,334	487,966	462,544	492,284	439,339	431,921	444,961	458,232	461,845	503,735	455,324
\$30,000 - \$39,999	307,941	349,016	284,284	349,522	349,321	336,144	381,024	408,496	329,561	341,858	378,240	366,738	381,898
\$40,000 or more	684,464	799,557	845,919	866,252	883,188	948,744	912,921	973,482	895,411	939,841	1,005,009	1,017,029	1,073,583
All Households	2,370,254	2,459,923	2,419,746	2,515,660	2,604,453	2,649,751	2,676,314	2,717,150	2,599,347	2,706,448	2,763,776	2,862,433	2,874,236
Washington													
\$9,999 or less	347,855	317,622	254,423	318,118	380,180	384,166	398,054	406,071	429,869	369,165	380,554	437,482	394,407
\$10,000 - \$19,999	541,505	357,139	379,670	389,485	486,255	542,829	544,264	469,554	448,945	540,438	552,537	504,866	529,795
\$20,000 - \$29,999	363,989	447,080	436,069	421,946	444,350	383,017	448,571	434,904	443,456	465,974	447,587	438,806	470,111
\$30,000 - \$39,999	292,914	323,990	379,479	293,140	301,567	319,499	255,439	321,460	353,005	332,347	359,374	380,166	328,966
\$40,000 or more	581,422	668,683	701,346	737,422	624,539	678,687	699,490	714,842	690,221	752,158	802,781	808,178	863,624
All Households	2,127,685	2,114,514	2,150,989	2,160,110	2,236,891	2,308,198	2,345,819	2,346,832	2,365,496	2,460,083	2,542,833	2,569,498	2,586,904

* Current dollar equivalents are at the end of Table 4

Table 5
Total Number of Households with Telephone Service

Total Household Income in March 1984 Dollars *	1984	1985	1986	1987	1988	1989	1990	1991	1992	1993	1994	1995	1996
	West Virginia												
\$9,999 or less	169,293	155,524	193,964	195,986	192,541	178,178	152,237	152,078	163,818	192,504	180,885	200,322	185,711
\$10,000 - \$19,999	191,994	190,105	211,011	183,909	188,448	185,231	184,184	171,600	179,878	198,855	204,786	193,239	197,597
\$20,000 - \$29,999	120,662	128,009	113,337	128,132	124,893	124,971	122,221	128,672	121,607	106,266	138,689	130,139	129,040
\$30,000 - \$39,999	71,819	79,967	76,128	75,070	72,482	70,322	75,150	90,514	80,337	68,930	67,210	83,350	71,780
\$40,000 or more	68,686	72,619	70,347	69,255	72,488	82,200	87,278	71,213	78,871	69,190	76,257	83,359	102,470
All Households	622,454	626,224	664,788	652,352	650,852	640,902	621,069	614,078	624,511	635,745	667,828	690,408	686,599
	Wisconsin												
\$9,999 or less	314,533	419,829	327,396	306,679	308,956	273,417	312,426	327,675	288,903	324,835	371,972	296,464	260,349
\$10,000 - \$19,999	469,701	409,514	417,389	361,875	407,911	388,498	423,149	439,519	477,556	430,917	486,056	444,908	376,371
\$20,000 - \$29,999	345,837	342,262	398,564	400,657	329,236	379,414	401,060	386,460	405,428	369,256	367,875	425,082	404,768
\$30,000 - \$39,999	267,794	256,791	277,686	273,724	290,891	309,252	283,785	306,316	312,018	301,482	322,596	287,298	358,126
\$40,000 or more	274,834	271,517	287,995	346,829	375,965	392,673	381,078	377,434	362,923	415,860	397,431	448,046	485,843
All Households	1,672,699	1,699,913	1,709,029	1,689,764	1,712,959	1,743,254	1,801,498	1,837,404	1,846,827	1,842,350	1,945,930	1,901,799	1,885,457
	Wyoming												
\$9,999 or less	26,516	25,759	30,158	33,706	27,192	29,307	23,908	29,449	28,282	29,314	35,996	31,769	39,034
\$10,000 - \$19,999	38,503	35,491	46,334	40,386	34,150	41,425	40,516	39,126	43,696	43,294	41,872	44,534	47,837
\$20,000 - \$29,999	42,824	38,940	27,521	32,160	31,809	30,637	35,256	40,225	37,635	37,032	32,994	33,419	35,949
\$30,000 - \$39,999	27,755	28,739	26,297	28,771	28,451	27,635	27,938	28,724	27,872	24,883	27,611	30,595	26,476
\$40,000 or more	29,971	33,498	37,442	34,677	38,953	32,593	35,996	32,848	26,729	31,672	28,936	33,160	33,946
All Households	165,569	162,427	167,752	169,699	160,555	161,597	163,615	170,371	164,214	166,194	167,409	173,477	183,242
	United States Total												
\$9,999 or less	15,708,701	15,532,426	15,496,758	15,467,138	15,912,945	16,071,735	16,255,544	16,811,408	17,652,983	18,349,999	18,811,758	18,868,055	18,434,993
\$10,000 - \$19,999	19,296,818	18,958,135	19,110,750	18,787,664	19,231,712	19,598,982	19,731,742	20,489,702	21,273,852	21,329,702	21,605,890	22,008,341	21,885,537
\$20,000 - \$29,999	16,305,721	16,398,115	16,288,319	16,616,276	16,607,743	17,278,877	17,263,520	17,842,608	17,703,606	17,633,283	17,390,896	17,689,629	17,948,274
\$30,000 - \$39,999	11,471,259	11,507,539	12,083,593	12,382,742	12,744,303	12,820,081	12,745,056	12,777,472	12,709,577	12,873,928	12,263,571	12,210,058	12,715,948
\$40,000 or more	15,421,843	16,983,750	18,369,163	19,492,023	20,474,212	20,923,235	21,464,149	20,726,735	20,740,987	20,805,364	21,246,009	22,278,309	22,596,498
All Households	78,204,342	79,379,965	81,348,581	82,745,843	84,970,916	86,692,910	87,460,011	88,647,926	90,081,005	90,992,278	91,318,125	93,054,393	93,581,249

* Current dollar equivalents are at the end of Table 4

Table 5
Total Number of Households with Telephone Service

Total Household Income in March 1984 Dollars *	1997	1998	1999	2000	2001	2002	2003	2004	2005	2006	2007	2008	2009
	West Virginia												
\$9,999 or less	201,848	192,614	203,754	177,641	181,126	200,055	192,144	186,041	162,644	181,629	167,101	162,817	184,158
\$10,000 - \$19,999	194,738	177,753	196,190	204,316	199,581	197,326	204,127	180,815	190,637	193,411	188,543	165,031	177,847
\$20,000 - \$29,999	125,288	143,420	121,367	137,527	118,092	120,122	115,397	136,573	118,401	137,663	134,463	152,392	124,865
\$30,000 - \$39,999	73,496	83,574	65,190	74,550	100,413	78,995	73,662	80,099	70,660	77,137	75,964	82,884	95,925
\$40,000 or more	101,595	99,038	112,826	111,508	101,629	122,689	104,771	99,435	115,992	114,230	134,327	131,489	135,395
All Households	696,965	696,399	699,327	705,542	700,841	719,188	690,101	682,963	658,333	704,070	700,399	694,613	718,191
	Wisconsin												
\$9,999 or less	334,590	314,741	278,747	273,187	283,416	278,189	307,132	343,730	384,372	414,170	400,114	404,841	422,485
\$10,000 - \$19,999	409,629	414,214	440,321	375,107	457,162	483,311	484,220	459,063	447,558	492,379	465,055	492,583	488,401
\$20,000 - \$29,999	400,582	442,656	405,238	373,886	394,996	415,924	435,598	418,407	424,145	407,923	394,136	406,387	401,935
\$30,000 - \$39,999	320,114	289,351	331,839	290,965	307,067	307,101	328,651	291,896	343,028	302,897	284,729	290,200	296,272
\$40,000 or more	549,065	532,347	540,185	592,966	586,087	612,416	571,690	581,960	523,313	564,600	642,984	587,173	616,064
All Households	2,013,980	1,993,309	1,996,330	1,906,112	2,028,727	2,096,940	2,127,290	2,095,055	2,122,414	2,181,970	2,187,018	2,181,185	2,225,156
	Wyoming												
\$9,999 or less	38,335	37,843	35,679	34,333	32,214	31,346	33,320	31,310	33,542	35,950	41,054	43,426	41,852
\$10,000 - \$19,999	53,071	40,813	47,295	43,305	41,727	44,684	49,310	48,948	44,423	49,415	43,159	44,617	43,009
\$20,000 - \$29,999	35,227	36,064	37,044	39,972	39,993	39,158	43,972	38,000	35,911	37,978	42,187	38,559	40,074
\$30,000 - \$39,999	26,134	25,894	26,043	25,917	27,036	28,278	22,812	31,417	32,520	29,264	27,597	31,327	31,844
\$40,000 or more	31,420	32,283	37,290	39,322	40,043	39,733	40,934	41,543	49,089	49,893	53,170	49,464	60,889
All Households	184,187	172,898	183,350	182,850	181,013	183,199	190,349	191,218	195,486	202,499	207,167	207,393	217,668
	United States Total												
\$9,999 or less	18,705,719	18,185,321	17,803,125	17,572,541	18,209,142	19,023,575	19,952,623	20,385,927	20,069,277	20,143,992	20,529,521	21,537,043	21,225,199
\$10,000 - \$19,999	22,074,021	21,768,912	21,549,476	21,960,972	22,349,396	22,728,785	24,060,325	23,325,478	23,657,921	23,515,889	24,791,043	24,418,445	25,184,859
\$20,000 - \$29,999	17,382,756	17,757,564	17,479,154	17,884,237	18,668,127	18,879,053	18,803,829	18,299,744	18,607,790	19,153,918	19,343,722	19,594,507	19,255,174
\$30,000 - \$39,999	13,368,505	13,271,861	13,560,881	13,431,279	13,646,276	13,473,442	13,884,466	13,751,145	13,954,567	13,952,359	14,027,098	14,105,450	14,179,850
\$40,000 or more	23,465,418	25,559,037	27,335,750	28,187,064	29,397,221	30,358,683	29,660,381	29,798,466	28,700,523	29,558,251	31,207,184	31,569,039	32,244,519
All Households	94,996,419	96,542,695	97,728,386	99,036,092	102,270,161	104,463,538	106,361,624	105,560,761	104,990,078	106,324,409	109,898,568	111,224,483	112,089,600

* Current dollar equivalents are at the end of Table 4

Table 6
Total Number of Households

Total Household Income in March 1984 Dollars *	1984	1985	1986	1987	1988	1989	1990	1991	1992	1993	1994	1995	1996
Alabama													
\$9,999 or less	422,016	404,197	459,884	469,677	474,807	444,317	468,750	457,102	481,336	449,046	448,191	431,875	500,381
\$10,000 - \$19,999	425,166	441,778	395,388	357,947	345,255	463,862	406,203	391,589	398,635	405,648	424,577	398,031	432,873
\$20,000 - \$29,999	233,546	250,383	269,301	253,833	277,142	273,785	289,696	293,550	271,756	308,245	278,917	289,089	319,160
\$30,000 - \$39,999	173,752	171,537	169,400	189,420	151,092	178,122	171,818	176,139	198,819	188,412	180,968	168,436	154,816
\$40,000 or more	174,918	168,677	192,258	205,139	245,989	187,894	210,098	196,334	219,250	218,781	235,161	291,476	270,346
All Households	1,429,399	1,436,571	1,486,230	1,476,015	1,494,285	1,547,981	1,546,565	1,514,714	1,569,796	1,570,131	1,567,813	1,578,907	1,677,576
Alaska													
\$9,999 or less	28,570	19,992	17,717	25,482	33,232	30,079	29,560	24,501	24,249	23,148	27,868	30,829	21,949
\$10,000 - \$19,999	31,264	31,872	28,849	38,152	30,290	35,005	33,272	34,853	39,720	38,385	41,219	31,803	41,665
\$20,000 - \$29,999	32,262	29,859	33,152	30,827	31,030	30,479	34,257	32,079	30,546	32,192	38,149	40,637	37,904
\$30,000 - \$39,999	21,562	21,879	27,880	25,246	23,081	23,255	23,483	27,425	24,257	31,761	30,413	30,848	37,357
\$40,000 or more	57,678	66,093	66,015	62,764	65,541	57,477	65,832	61,701	68,129	65,557	76,576	77,383	75,454
All Households	171,336	169,695	173,613	182,471	183,173	176,295	186,404	180,558	186,900	191,044	214,225	211,500	214,329
Arizona													
\$9,999 or less	251,496	272,753	242,582	244,105	216,763	245,588	251,660	284,458	267,000	305,979	302,599	307,615	363,578
\$10,000 - \$19,999	327,498	289,427	305,384	313,537	303,110	347,369	357,394	340,934	344,692	386,903	419,587	408,983	442,241
\$20,000 - \$29,999	262,402	274,315	262,597	243,852	297,541	275,238	324,496	309,023	286,671	297,216	313,383	345,742	268,241
\$30,000 - \$39,999	132,147	142,959	181,460	178,207	179,807	188,114	170,832	180,563	179,587	198,628	204,033	166,008	231,071
\$40,000 or more	162,126	199,220	243,240	289,531	286,985	291,119	288,564	279,302	315,139	282,047	299,707	321,424	303,094
All Households	1,135,669	1,178,675	1,235,263	1,269,232	1,284,206	1,347,428	1,392,946	1,394,280	1,393,090	1,470,773	1,539,307	1,549,771	1,608,224
Arkansas													
\$9,999 or less	258,827	300,504	287,694	284,687	272,093	271,984	273,972	266,448	272,820	281,542	278,595	281,104	280,090
\$10,000 - \$19,999	260,733	262,751	248,147	208,832	248,782	295,719	265,060	265,533	273,642	240,387	286,253	269,860	288,464
\$20,000 - \$29,999	146,445	166,815	181,962	166,776	174,672	179,093	174,905	177,124	170,799	187,287	184,649	171,530	174,029
\$30,000 - \$39,999	75,964	77,658	93,895	106,720	99,894	96,262	121,869	110,293	99,081	93,089	83,230	120,813	117,734
\$40,000 or more	74,519	77,067	86,497	102,725	105,194	102,214	98,028	96,782	115,282	119,255	106,037	124,195	132,602
All Households	816,488	884,795	898,195	869,739	900,633	945,272	933,833	916,179	931,623	921,559	938,765	967,501	992,919
California													
\$9,999 or less	1,870,098	1,718,610	1,775,382	1,710,502	1,703,069	1,826,837	1,740,440	1,873,303	2,051,047	2,191,988	2,278,463	2,431,256	2,335,713
\$10,000 - \$19,999	2,246,963	2,090,592	1,962,440	2,079,995	2,245,502	2,315,456	2,182,248	2,327,742	2,426,753	2,365,678	2,410,337	2,383,902	2,510,695
\$20,000 - \$29,999	1,797,422	1,892,238	1,901,333	1,780,757	1,830,113	1,976,748	1,997,343	2,045,385	2,024,942	2,021,776	1,938,296	1,907,603	1,796,227
\$30,000 - \$39,999	1,200,759	1,314,577	1,400,086	1,515,653	1,503,162	1,653,026	1,492,511	1,470,706	1,505,563	1,487,410	1,291,476	1,331,899	1,444,979
\$40,000 or more	2,157,821	2,300,092	2,610,514	2,787,189	2,926,209	2,755,582	3,059,571	3,026,132	3,047,350	3,056,404	3,006,256	3,181,076	3,126,358
All Households	9,273,064	9,316,108	9,649,755	9,874,096	10,208,054	10,527,649	10,472,113	10,743,268	11,055,655	11,123,256	10,924,827	11,235,736	11,213,972
Colorado													
\$9,999 or less	214,944	188,338	209,572	250,005	260,388	296,416	319,641	273,594	252,998	267,860	279,418	249,437	215,876
\$10,000 - \$19,999	285,068	276,198	243,476	266,054	295,734	329,017	333,678	301,622	328,389	326,657	326,229	311,383	319,087
\$20,000 - \$29,999	218,557	248,300	249,335	256,908	259,969	262,962	259,712	292,892	274,122	244,312	265,331	326,970	265,836
\$30,000 - \$39,999	188,391	199,976	221,027	185,790	183,752	165,828	154,929	185,066	171,419	197,180	210,121	243,331	259,081
\$40,000 or more	282,585	270,542	300,740	308,725	301,942	276,402	307,926	287,700	318,754	316,045	365,105	372,157	390,796
All Households	1,189,545	1,183,355	1,224,151	1,267,482	1,301,785	1,330,625	1,375,885	1,340,874	1,345,683	1,352,053	1,446,205	1,503,279	1,450,675

* Current dollar equivalents are at the end of Table 4

Table 6
Total Number of Households

Total Household Income in March 1984 Dollars *	1997	1998	1999	2000	2001	2002	2003	2004	2005	2006	2007	2008	2009
Alabama													
\$9,999 or less	435,349	445,342	427,956	422,088	428,410	444,910	461,961	460,272	522,668	488,406	473,067	424,658	403,724
\$10,000 - \$19,999	446,449	411,720	337,295	385,545	418,820	422,538	408,408	432,636	420,870	456,981	507,987	477,858	478,403
\$20,000 - \$29,999	292,602	278,832	296,635	356,678	321,356	262,281	309,513	312,161	296,333	318,884	282,386	296,151	364,212
\$30,000 - \$39,999	243,224	286,619	215,384	235,788	197,581	215,212	230,565	194,561	225,077	196,228	197,436	249,698	209,159
\$40,000 or more	286,978	303,108	396,572	343,475	366,618	407,077	403,319	397,910	384,509	354,878	376,220	385,977	406,627
All Households	1,704,602	1,725,621	1,673,841	1,743,574	1,732,785	1,752,018	1,813,766	1,797,540	1,849,457	1,815,376	1,837,095	1,834,341	1,862,127
Alaska													
\$9,999 or less	25,538	30,714	29,004	25,748	26,269	25,781	29,094	30,790	29,281	41,658	39,767	35,351	35,624
\$10,000 - \$19,999	41,303	42,707	39,617	38,308	43,300	38,148	42,881	47,781	48,715	46,937	52,019	44,349	47,139
\$20,000 - \$29,999	36,106	40,462	39,985	41,487	41,780	36,958	42,881	43,947	44,489	40,759	41,627	46,124	44,314
\$30,000 - \$39,999	35,219	38,365	34,865	30,552	40,728	34,002	34,063	33,811	32,627	40,462	34,703	34,779	37,291
\$40,000 or more	87,349	79,488	80,875	81,650	76,388	89,610	77,366	72,941	85,412	80,814	85,420	94,608	96,148
All Households	225,515	231,736	224,041	217,746	228,464	224,499	226,285	229,270	240,524	250,631	253,536	255,210	260,516
Arizona													
\$9,999 or less	410,916	366,474	328,299	320,565	338,332	362,719	402,847	460,853	441,830	436,844	454,740	501,132	512,816
\$10,000 - \$19,999	445,077	465,081	483,027	485,701	497,466	422,853	534,350	500,440	513,518	520,110	597,018	606,638	620,438
\$20,000 - \$29,999	305,685	289,237	334,834	359,906	341,675	336,395	382,825	330,923	437,132	465,215	410,034	448,077	439,646
\$30,000 - \$39,999	231,987	198,745	228,818	205,625	259,125	277,201	254,943	277,021	238,365	307,529	301,616	257,522	360,196
\$40,000 or more	327,265	372,087	445,876	436,353	491,014	540,306	505,846	544,470	562,455	538,468	622,241	651,406	605,746
All Households	1,720,929	1,691,624	1,820,855	1,808,150	1,927,612	1,939,473	2,080,809	2,113,707	2,193,300	2,268,167	2,385,650	2,464,775	2,538,841
Arkansas													
\$9,999 or less	281,599	322,303	298,792	275,219	310,458	289,177	302,381	309,082	288,339	269,991	306,592	293,876	288,962
\$10,000 - \$19,999	269,734	277,543	302,122	289,427	313,605	258,476	305,724	324,760	314,784	301,090	301,736	288,995	315,216
\$20,000 - \$29,999	186,701	193,220	182,012	171,866	177,569	193,328	192,416	189,643	182,594	204,850	180,623	217,111	231,062
\$30,000 - \$39,999	126,117	91,481	102,859	139,792	122,560	127,402	130,346	115,298	110,818	146,605	132,391	137,015	136,960
\$40,000 or more	103,133	122,105	161,017	150,500	154,983	190,666	178,880	178,915	221,617	182,021	193,755	216,430	182,112
All Households	967,284	1,006,653	1,046,802	1,026,805	1,079,175	1,059,049	1,109,747	1,117,698	1,118,152	1,104,557	1,115,097	1,153,428	1,154,312
California													
\$9,999 or less	2,415,735	2,228,233	2,347,143	2,095,164	2,005,137	2,083,737	2,282,142	2,374,205	2,203,755	2,262,413	2,230,545	2,409,229	2,438,022
\$10,000 - \$19,999	2,380,043	2,513,746	2,487,876	2,587,127	2,451,947	2,356,812	2,660,535	2,501,065	2,816,326	2,563,122	2,525,196	2,651,697	2,485,403
\$20,000 - \$29,999	1,936,958	1,888,393	2,078,048	2,055,514	2,033,993	2,038,301	2,025,597	2,035,470	2,186,887	2,099,358	2,223,269	2,136,635	2,055,299
\$30,000 - \$39,999	1,478,728	1,458,037	1,490,502	1,583,566	1,482,417	1,520,592	1,598,846	1,592,281	1,774,587	1,632,999	1,542,856	1,574,016	1,608,937
\$40,000 or more	3,204,439	3,413,449	3,562,713	3,765,011	3,967,020	3,936,518	4,097,573	4,197,040	3,878,186	4,081,244	4,299,586	4,248,002	4,387,595
All Households	11,415,904	11,501,858	11,966,282	12,086,382	11,940,514	11,935,960	12,664,692	12,700,062	12,859,740	12,639,136	12,821,453	13,019,578	12,975,255
Colorado													
\$9,999 or less	246,589	231,922	203,272	205,143	255,963	221,953	274,820	272,329	280,927	315,139	323,485	324,778	301,177
\$10,000 - \$19,999	302,832	315,809	305,299	324,517	314,111	380,210	397,901	365,750	373,567	411,535	387,972	360,398	366,746
\$20,000 - \$29,999	285,113	305,417	316,518	304,860	345,773	291,722	318,389	310,196	329,494	332,171	321,899	334,016	324,215
\$30,000 - \$39,999	238,724	231,931	241,023	219,988	234,834	212,723	235,259	236,288	236,558	256,850	252,557	262,334	279,185
\$40,000 or more	388,554	472,800	499,060	547,902	549,314	583,918	547,561	560,904	569,703	582,380	645,493	694,484	691,024
All Households	1,461,813	1,557,879	1,565,172	1,602,410	1,699,995	1,690,526	1,773,929	1,745,467	1,790,249	1,898,075	1,931,406	1,976,010	1,962,346

* Current dollar equivalents are at the end of Table 4

Table 6
Total Number of Households

Total Household Income in March 1984 Dollars *	1984	1985	1986	1987	1988	1989	1990	1991	1992	1993	1994	1995	1996
Connecticut													
\$9,999 or less	187,838	193,805	167,246	179,049	225,332	164,996	144,823	194,204	141,456	187,867	192,581	240,902	207,010
\$10,000 - \$19,999	234,999	210,618	206,754	229,577	239,649	193,040	196,344	205,086	235,280	229,416	243,448	248,282	252,460
\$20,000 - \$29,999	220,707	230,472	218,437	196,490	204,785	268,406	190,550	251,377	212,941	208,062	241,133	182,479	226,522
\$30,000 - \$39,999	207,721	191,730	161,394	190,431	208,155	192,444	169,302	165,665	189,185	201,546	176,271	154,455	167,312
\$40,000 or more	325,757	363,439	407,703	402,342	402,766	440,130	500,185	454,856	431,675	397,989	377,085	409,244	408,038
All Households	1,177,023	1,190,063	1,161,535	1,197,889	1,280,686	1,259,016	1,201,202	1,271,188	1,210,537	1,224,880	1,230,517	1,235,362	1,261,342
Delaware													
\$9,999 or less	29,446	37,614	47,336	50,717	39,820	47,252	42,501	46,101	46,256	45,370	45,477	46,926	52,970
\$10,000 - \$19,999	52,274	55,981	62,956	57,494	45,330	59,333	55,139	65,358	61,832	57,018	61,312	55,968	70,306
\$20,000 - \$29,999	42,149	47,204	42,876	43,142	64,392	53,569	57,287	52,180	63,206	55,631	50,991	62,087	53,080
\$30,000 - \$39,999	36,295	38,366	35,941	36,049	33,941	43,081	40,913	33,898	37,020	48,520	39,423	38,249	42,661
\$40,000 or more	47,801	44,947	48,747	57,240	63,095	64,411	64,301	66,511	62,872	69,369	67,404	64,194	62,992
All Households	207,965	224,112	237,856	244,642	246,578	267,645	260,141	264,048	271,186	275,907	264,607	267,424	282,008
District of Columbia													
\$9,999 or less	62,550	73,077	64,154	48,539	52,656	54,643	63,520	61,594	58,157	49,258	63,859	65,796	66,429
\$10,000 - \$19,999	61,671	53,745	67,782	72,272	57,889	59,321	53,042	50,996	56,208	57,172	63,107	61,641	61,905
\$20,000 - \$29,999	40,970	44,003	41,382	49,086	48,656	58,110	48,297	48,104	46,539	42,083	34,547	41,985	44,952
\$30,000 - \$39,999	29,605	24,213	29,041	26,700	35,050	27,955	26,779	23,279	24,416	22,778	22,123	30,605	26,952
\$40,000 or more	54,905	52,203	54,889	66,683	64,671	62,163	54,326	49,637	54,403	59,436	61,708	59,256	53,699
All Households	249,701	247,242	257,247	263,280	258,921	262,192	245,964	233,610	239,722	230,728	245,344	259,283	253,937
Florida													
\$9,999 or less	1,097,848	1,058,482	986,990	943,820	986,265	1,090,278	1,091,185	1,177,349	1,181,055	1,338,896	1,401,713	1,337,329	1,413,579
\$10,000 - \$19,999	1,265,440	1,273,387	1,328,717	1,295,131	1,311,065	1,265,336	1,411,935	1,441,182	1,515,764	1,458,472	1,346,485	1,529,477	1,509,266
\$20,000 - \$29,999	868,456	874,522	907,086	960,823	987,248	1,008,523	1,053,554	1,092,010	1,070,122	1,121,681	1,085,527	1,022,266	1,131,277
\$30,000 - \$39,999	554,976	511,465	571,724	606,858	699,985	646,846	699,715	650,964	653,747	632,487	632,069	627,356	672,660
\$40,000 or more	543,312	682,516	796,005	889,449	934,220	1,014,921	922,521	918,301	970,601	984,766	1,020,548	1,127,624	968,191
All Households	4,330,033	4,400,372	4,590,521	4,696,081	4,918,784	5,025,904	5,178,910	5,279,805	5,391,290	5,536,302	5,486,341	5,644,053	5,694,974
Georgia													
\$9,999 or less	536,462	544,399	591,455	468,378	522,012	568,002	522,401	545,108	684,195	639,204	589,278	591,849	550,867
\$10,000 - \$19,999	542,298	539,595	520,297	548,588	509,564	512,432	555,310	591,406	585,208	579,420	610,298	640,097	604,887
\$20,000 - \$29,999	365,838	397,318	412,609	395,810	398,309	476,306	467,919	448,546	461,280	517,387	511,382	558,350	601,978
\$30,000 - \$39,999	260,285	271,206	281,326	320,948	322,205	309,618	301,928	309,383	319,502	282,732	308,093	306,358	352,752
\$40,000 or more	320,101	359,291	378,979	490,397	526,338	521,496	516,209	488,144	462,398	494,992	601,585	521,083	570,983
All Households	2,024,984	2,111,808	2,184,666	2,224,121	2,278,428	2,387,854	2,363,766	2,382,587	2,512,583	2,513,736	2,620,637	2,617,738	2,681,467
Hawaii													
\$9,999 or less	53,092	53,261	53,013	53,249	47,580	56,006	57,322	54,645	50,666	60,378	44,485	54,393	57,186
\$10,000 - \$19,999	62,504	69,729	70,848	84,441	70,386	73,702	75,372	80,830	90,569	62,558	81,670	77,177	68,464
\$20,000 - \$29,999	62,106	56,779	56,516	58,928	64,524	71,661	74,727	69,530	78,507	77,188	74,069	71,103	82,887
\$30,000 - \$39,999	58,759	53,969	47,667	54,500	57,257	59,414	52,358	52,407	46,700	63,769	66,893	59,950	49,392
\$40,000 or more	83,319	96,841	103,696	104,212	129,857	109,325	123,401	136,799	132,947	141,390	131,718	130,861	119,542
All Households	319,780	330,579	331,739	355,330	369,603	370,109	383,180	394,212	399,389	405,283	398,834	393,485	377,470

* Current dollar equivalents are at the end of Table 4

Table 6
Total Number of Households

Total Household Income in March 1984 Dollars *	1997	1998	1999	2000	2001	2002	2003	2004	2005	2006	2007	2008	2009
Connecticut													
\$9,999 or less	235,105	228,638	243,188	200,028	205,603	203,307	223,223	260,914	286,630	257,390	224,576	234,483	225,915
\$10,000 - \$19,999	224,861	204,271	239,265	236,229	246,737	264,691	249,531	216,154	238,797	258,694	265,956	245,250	237,035
\$20,000 - \$29,999	219,553	244,644	176,407	200,134	238,941	211,835	188,559	198,813	207,893	221,048	184,954	193,576	207,102
\$30,000 - \$39,999	152,587	142,014	152,808	162,464	164,530	206,501	177,800	164,374	175,917	186,489	170,367	172,010	155,023
\$40,000 or more	430,100	451,076	474,558	487,899	496,716	495,582	474,776	515,006	520,586	496,477	536,402	525,454	531,430
All Households	1,262,205	1,270,644	1,286,228	1,286,753	1,352,527	1,381,915	1,313,889	1,355,261	1,429,823	1,420,097	1,382,254	1,370,773	1,356,504
Delaware													
\$9,999 or less	47,449	39,894	49,678	43,925	45,274	39,140	45,683	43,131	46,281	51,773	48,247	55,664	61,091
\$10,000 - \$19,999	62,863	54,247	62,562	55,262	56,147	63,453	66,292	75,143	81,221	73,438	76,610	74,489	82,280
\$20,000 - \$29,999	45,541	53,695	55,812	53,420	53,920	59,649	57,957	54,833	58,012	63,399	62,134	56,399	53,355
\$30,000 - \$39,999	35,273	39,262	41,991	46,781	41,537	44,445	50,686	45,045	46,342	46,587	45,367	53,925	41,504
\$40,000 or more	84,071	84,703	77,144	88,812	104,282	104,281	96,215	99,181	93,230	100,049	100,537	96,009	103,630
All Households	275,198	271,801	287,186	288,200	301,160	310,968	316,833	317,332	325,087	335,246	332,896	336,487	341,860
District of Columbia													
\$9,999 or less	67,738	59,943	57,886	50,844	55,949	63,430	63,833	60,792	58,364	66,074	59,734	66,741	64,080
\$10,000 - \$19,999	52,704	55,425	57,365	54,452	52,840	56,434	68,110	53,758	56,221	50,239	58,360	53,555	54,235
\$20,000 - \$29,999	45,790	38,353	38,403	46,992	45,509	41,104	46,783	37,881	37,522	36,193	47,661	45,863	47,597
\$30,000 - \$39,999	24,547	23,174	20,187	20,748	29,386	36,011	29,088	30,987	29,840	25,242	30,804	33,669	29,422
\$40,000 or more	51,778	53,153	64,445	66,321	71,706	72,378	76,372	85,938	73,272	77,651	82,221	83,943	96,935
All Households	242,556	230,049	238,286	239,359	255,391	269,356	284,186	269,355	255,219	255,400	278,779	283,771	292,268
Florida													
\$9,999 or less	1,436,191	1,406,834	1,367,840	1,249,916	1,266,233	1,521,851	1,530,225	1,508,981	1,509,294	1,497,736	1,520,220	1,645,608	1,590,629
\$10,000 - \$19,999	1,589,193	1,542,298	1,474,864	1,596,791	1,658,431	1,646,110	1,713,973	1,819,161	1,802,286	1,853,212	1,830,352	1,800,567	1,871,693
\$20,000 - \$29,999	1,056,468	1,093,045	1,119,292	1,111,435	1,228,694	1,250,795	1,207,951	1,243,763	1,309,302	1,313,332	1,446,889	1,375,502	1,269,523
\$30,000 - \$39,999	741,332	769,156	772,462	751,537	833,729	738,217	787,876	781,820	811,423	900,091	889,020	879,582	898,353
\$40,000 or more	1,059,268	1,206,773	1,321,755	1,355,869	1,558,030	1,526,646	1,556,410	1,604,732	1,645,165	1,818,983	1,849,623	1,791,565	1,738,199
All Households	5,882,452	6,018,105	6,056,213	6,065,548	6,545,117	6,683,618	6,796,435	6,958,457	7,077,470	7,383,355	7,536,105	7,492,825	7,368,396
Georgia													
\$9,999 or less	616,370	539,043	511,720	499,527	592,255	597,406	556,837	635,416	665,126	714,318	687,885	743,606	788,973
\$10,000 - \$19,999	727,880	668,767	708,900	768,416	672,851	724,855	818,381	754,021	929,412	815,594	863,216	854,714	933,121
\$20,000 - \$29,999	479,533	565,120	489,142	517,293	628,692	634,144	648,347	654,234	614,373	717,965	626,277	651,456	637,956
\$30,000 - \$39,999	355,187	409,997	430,325	427,943	418,705	417,073	484,438	517,210	446,279	461,216	445,682	436,815	406,033
\$40,000 or more	620,141	683,149	736,019	737,750	777,991	798,735	789,918	744,742	800,519	818,554	990,786	1,050,447	967,224
All Households	2,799,111	2,866,075	2,876,105	2,950,929	3,090,494	3,172,213	3,297,921	3,305,623	3,455,708	3,527,648	3,613,848	3,737,038	3,733,307
Hawaii													
\$9,999 or less	73,874	83,774	74,073	74,208	55,285	73,251	81,887	72,660	62,558	66,778	64,848	53,892	62,236
\$10,000 - \$19,999	71,025	81,491	96,529	84,500	73,662	81,961	77,505	77,542	77,917	75,941	70,252	80,655	86,901
\$20,000 - \$29,999	72,880	75,548	70,360	71,837	77,015	78,517	73,614	66,313	73,582	71,671	78,506	76,874	70,224
\$30,000 - \$39,999	51,632	59,235	47,843	43,871	62,299	54,057	58,979	57,389	59,269	68,685	57,003	58,554	61,847
\$40,000 or more	114,748	114,178	129,928	137,195	139,497	130,741	129,485	143,137	153,562	163,194	155,840	161,723	153,357
All Households	384,159	414,226	418,733	411,611	407,757	418,526	421,470	417,041	426,887	446,270	426,449	431,698	434,565

* Current dollar equivalents are at the end of Table 4

Table 6
Total Number of Households

Total Household Income in March 1984 Dollars *	1984	1985	1986	1987	1988	1989	1990	1991	1992	1993	1994	1995	1996
Idaho													
\$9,999 or less	73,538	80,045	79,279	83,690	84,996	91,492	92,618	99,113	95,247	92,185	80,579	76,101	95,529
\$10,000 - \$19,999	111,470	96,262	101,963	100,957	112,017	91,308	97,633	102,928	103,956	108,521	108,073	123,874	105,112
\$20,000 - \$29,999	71,162	82,825	75,226	82,212	68,517	86,092	80,535	81,099	91,156	87,016	79,654	83,672	94,994
\$30,000 - \$39,999	44,866	49,564	46,477	47,474	43,316	44,040	42,261	52,710	40,048	52,229	56,467	56,472	57,364
\$40,000 or more	39,899	40,439	43,689	34,532	48,999	48,533	60,921	45,741	55,092	53,350	72,672	81,066	78,565
All Households	340,936	349,135	346,635	348,864	357,845	361,464	373,969	381,590	385,500	393,300	397,446	421,184	431,565
Illinois													
\$9,999 or less	867,983	914,242	931,620	879,123	953,811	880,589	852,296	925,104	909,481	983,109	942,505	925,268	837,434
\$10,000 - \$19,999	966,476	905,951	854,789	899,514	874,821	879,734	882,033	913,845	1,012,229	1,012,549	973,263	955,875	929,567
\$20,000 - \$29,999	815,938	883,529	873,012	861,350	779,594	834,917	848,646	874,644	827,162	849,255	852,433	815,719	851,073
\$30,000 - \$39,999	598,520	591,497	617,690	663,173	631,307	620,849	668,304	680,255	629,482	643,271	602,489	581,277	548,998
\$40,000 or more	886,905	860,229	932,450	959,812	1,075,081	1,088,038	1,111,124	1,130,248	1,101,003	1,027,561	1,042,072	1,164,424	1,241,805
All Households	4,135,824	4,155,447	4,209,560	4,262,972	4,314,614	4,304,127	4,362,403	4,524,096	4,479,358	4,515,745	4,412,763	4,442,563	4,408,877
Indiana													
\$9,999 or less	461,630	467,525	423,175	463,460	467,602	416,484	510,376	569,096	528,294	480,260	513,037	525,707	370,237
\$10,000 - \$19,999	500,721	510,249	540,782	535,375	605,000	571,152	565,367	517,528	594,514	577,720	561,353	698,413	651,701
\$20,000 - \$29,999	410,111	452,789	473,913	482,357	451,283	431,379	483,704	501,598	461,364	463,672	409,673	473,096	552,381
\$30,000 - \$39,999	280,420	305,425	312,420	294,361	282,026	337,182	301,242	252,673	283,183	299,310	320,638	221,229	290,614
\$40,000 or more	287,634	337,210	332,688	315,379	313,319	417,650	345,380	377,246	358,708	360,039	382,259	413,400	418,270
All Households	1,940,515	2,073,199	2,082,978	2,090,931	2,119,231	2,173,847	2,206,068	2,218,142	2,226,063	2,181,001	2,186,960	2,331,844	2,283,203
Iowa													
\$9,999 or less	266,249	256,588	255,534	232,442	254,944	238,461	248,243	275,023	251,992	237,123	251,749	234,843	221,823
\$10,000 - \$19,999	298,548	309,685	302,886	309,098	320,402	322,659	290,740	280,270	295,102	298,177	303,512	270,284	269,857
\$20,000 - \$29,999	237,791	224,221	236,214	241,872	242,954	254,064	258,252	254,581	261,623	251,770	214,794	226,509	252,302
\$30,000 - \$39,999	133,350	106,027	137,274	150,425	169,050	148,727	160,415	158,512	164,426	173,991	163,377	182,215	177,219
\$40,000 or more	152,471	191,601	151,854	162,651	138,846	183,933	177,644	168,839	157,914	144,169	164,674	198,135	201,385
All Households	1,088,408	1,088,122	1,083,763	1,096,488	1,126,196	1,147,844	1,135,294	1,137,225	1,131,057	1,105,230	1,098,106	1,111,986	1,122,586
Kansas													
\$9,999 or less	200,130	169,464	208,638	190,338	200,593	193,453	211,583	200,709	207,939	186,961	206,435	244,768	249,642
\$10,000 - \$19,999	249,028	222,275	225,807	229,225	234,298	263,189	238,377	231,054	251,508	272,290	255,526	273,163	271,963
\$20,000 - \$29,999	219,069	198,158	166,994	205,118	199,420	187,543	182,017	213,136	229,854	204,099	177,594	197,759	176,838
\$30,000 - \$39,999	138,682	144,929	129,741	120,250	133,102	131,788	120,858	134,057	125,951	127,951	133,583	94,622	117,282
\$40,000 or more	114,216	168,577	180,488	181,225	184,886	193,644	211,950	195,884	184,794	189,683	181,275	176,129	205,375
All Households	921,125	903,401	911,668	926,155	952,299	969,617	964,786	974,840	1,000,046	980,984	954,413	986,442	1,021,100
Kentucky													
\$9,999 or less	358,896	402,051	419,587	376,706	385,783	438,575	405,751	407,901	435,739	502,893	487,157	441,867	399,217
\$10,000 - \$19,999	353,395	362,609	409,837	330,044	367,720	402,077	369,978	335,379	381,746	329,119	381,626	399,826	366,141
\$20,000 - \$29,999	269,495	284,672	225,756	274,974	270,873	234,045	274,876	264,678	254,060	244,501	235,804	245,992	309,320
\$30,000 - \$39,999	165,777	153,347	166,757	157,200	154,176	148,270	177,173	201,293	183,017	170,174	118,821	142,259	159,146
\$40,000 or more	171,737	159,195	167,923	162,031	195,944	219,956	220,437	212,978	209,028	229,581	260,967	265,057	273,977
All Households	1,319,300	1,361,873	1,389,860	1,300,955	1,374,496	1,442,923	1,448,215	1,422,229	1,463,590	1,476,269	1,484,375	1,495,002	1,507,800

* Current dollar equivalents are at the end of Table 4

Table 6
Total Number of Households

Total Household Income in March 1984 Dollars *	1997	1998	1999	2000	2001	2002	2003	2004	2005	2006	2007	2008	2009
Idaho													
\$9,999 or less	92,473	92,915	89,090	96,404	102,089	101,890	78,998	81,346	82,738	97,726	101,722	94,642	95,210
\$10,000 - \$19,999	106,753	127,513	114,235	127,372	127,760	121,369	153,160	134,513	135,116	141,898	142,643	146,459	152,834
\$20,000 - \$29,999	94,197	87,365	88,758	97,729	88,488	106,243	99,597	110,391	98,649	119,385	106,063	108,238	112,111
\$30,000 - \$39,999	65,306	67,888	67,422	66,936	66,885	62,782	61,679	85,717	84,900	68,026	77,277	86,644	78,450
\$40,000 or more	81,830	82,081	100,075	92,707	113,115	103,111	95,474	101,746	116,156	127,582	136,012	129,413	127,136
All Households	440,558	457,762	459,579	481,148	498,337	495,397	488,908	513,714	517,559	554,616	563,717	565,396	565,742
Illinois													
\$9,999 or less	868,552	825,363	801,567	758,002	818,362	848,410	962,098	969,322	998,141	898,566	924,743	968,553	870,084
\$10,000 - \$19,999	885,935	931,786	918,725	913,325	978,953	1,014,286	1,095,880	1,046,088	1,043,651	1,092,830	1,171,438	983,188	1,078,526
\$20,000 - \$29,999	767,615	771,886	782,042	806,033	799,076	900,193	882,950	824,174	833,962	876,121	825,553	854,729	803,973
\$30,000 - \$39,999	642,226	692,209	645,728	627,480	636,395	677,541	620,933	593,540	667,665	660,769	662,544	621,037	616,504
\$40,000 or more	1,227,597	1,252,115	1,371,791	1,469,406	1,465,626	1,396,449	1,316,511	1,407,117	1,345,635	1,370,805	1,379,167	1,480,872	1,464,875
All Households	4,391,924	4,473,359	4,519,852	4,574,246	4,698,413	4,836,880	4,878,373	4,840,242	4,889,054	4,899,091	4,963,444	4,908,380	4,833,961
Indiana													
\$9,999 or less	486,006	415,589	456,236	390,712	455,184	539,188	500,845	481,276	493,481	567,758	502,308	530,604	520,806
\$10,000 - \$19,999	554,896	494,189	493,802	547,182	551,665	557,815	562,218	610,702	617,196	564,679	625,441	586,896	617,533
\$20,000 - \$29,999	473,530	488,176	454,907	444,230	488,747	450,963	434,908	466,456	427,058	449,013	501,358	449,660	449,851
\$30,000 - \$39,999	360,624	368,602	369,488	375,595	329,055	318,030	341,552	280,163	318,217	297,428	307,955	350,888	329,615
\$40,000 or more	435,531	495,645	517,159	543,534	603,192	635,330	561,715	594,373	603,230	585,055	631,871	571,980	565,204
All Households	2,310,586	2,262,200	2,291,592	2,301,252	2,427,842	2,501,325	2,401,238	2,432,971	2,459,182	2,463,933	2,568,933	2,490,027	2,483,009
Iowa													
\$9,999 or less	201,062	209,138	192,220	205,979	204,114	212,214	229,015	243,345	239,455	243,384	217,783	226,961	216,587
\$10,000 - \$19,999	335,526	319,511	329,214	271,201	296,288	292,381	302,371	300,561	297,662	266,263	277,229	296,929	304,377
\$20,000 - \$29,999	225,430	216,311	246,246	221,883	227,084	197,501	219,276	212,728	220,262	237,871	245,375	243,161	225,854
\$30,000 - \$39,999	164,670	159,333	150,041	166,156	174,798	199,794	189,654	182,029	180,846	188,586	173,492	161,580	193,979
\$40,000 or more	214,028	228,854	251,385	283,320	261,520	261,238	258,557	288,201	283,326	283,713	278,160	309,845	289,779
All Households	1,140,717	1,133,147	1,169,105	1,148,540	1,163,803	1,163,128	1,198,873	1,226,865	1,221,552	1,219,816	1,192,040	1,238,476	1,230,575
Kansas													
\$9,999 or less	224,401	201,851	220,769	215,689	225,760	221,769	215,400	218,525	241,797	219,779	227,491	227,299	220,910
\$10,000 - \$19,999	263,103	246,401	254,028	253,652	253,390	254,133	240,309	235,999	271,444	263,990	262,676	268,690	275,065
\$20,000 - \$29,999	171,494	210,344	213,447	169,126	199,100	186,082	187,567	213,701	180,422	207,119	206,662	182,752	198,772
\$30,000 - \$39,999	116,964	136,772	154,850	155,047	128,100	139,204	155,080	143,921	139,562	139,107	145,813	149,441	136,484
\$40,000 or more	231,821	226,756	236,531	251,100	283,951	287,564	266,895	259,302	267,575	252,351	270,668	282,186	285,943
All Households	1,007,783	1,022,125	1,079,624	1,044,615	1,090,300	1,088,752	1,065,251	1,071,448	1,100,800	1,082,346	1,113,310	1,110,368	1,117,173
Kentucky													
\$9,999 or less	407,675	364,524	356,673	391,087	368,851	374,045	380,954	424,442	489,864	444,983	443,832	462,923	440,699
\$10,000 - \$19,999	328,203	371,989	331,407	373,399	391,015	349,279	422,130	405,242	399,194	446,778	418,843	445,847	422,967
\$20,000 - \$29,999	257,687	240,536	274,539	271,442	329,285	307,353	317,295	341,088	292,108	266,513	294,885	287,656	294,020
\$30,000 - \$39,999	244,053	214,018	190,386	177,054	178,302	168,366	192,912	152,896	199,747	180,687	172,720	176,735	186,828
\$40,000 or more	261,902	336,865	350,724	336,189	330,628	384,328	327,146	355,666	317,026	352,681	336,538	341,880	361,199
All Households	1,499,520	1,527,932	1,503,729	1,549,172	1,598,081	1,583,371	1,640,437	1,679,333	1,697,941	1,691,642	1,666,818	1,715,041	1,705,713

* Current dollar equivalents are at the end of Table 4

Table 6
Total Number of Households

Total Household Income in March 1984 Dollars *	1984	1985	1986	1987	1988	1989	1990	1991	1992	1993	1994	1995	1996
Louisiana													
\$9,999 or less	477,403	436,350	393,026	478,423	482,219	462,276	518,541	521,146	444,253	475,038	445,651	494,026	461,821
\$10,000 - \$19,999	357,349	382,952	353,283	310,322	352,617	373,444	301,865	337,249	383,721	367,946	369,891	394,282	426,042
\$20,000 - \$29,999	256,207	277,588	270,818	255,950	225,023	269,262	297,603	263,577	263,895	282,067	252,790	265,901	333,656
\$30,000 - \$39,999	198,319	175,515	192,490	186,146	217,607	209,280	169,991	204,820	196,306	187,108	188,261	181,401	182,448
\$40,000 or more	254,188	243,053	280,935	315,593	286,811	221,688	249,835	235,437	236,441	219,651	248,388	252,332	231,360
All Households	1,543,465	1,515,458	1,490,552	1,546,434	1,564,278	1,535,950	1,537,835	1,562,229	1,524,617	1,531,810	1,504,981	1,587,942	1,635,326
Maine													
\$9,999 or less	86,401	95,033	116,410	93,963	102,025	111,060	79,869	97,398	114,880	110,777	121,583	119,673	94,184
\$10,000 - \$19,999	115,744	122,377	108,790	114,656	122,958	102,601	129,749	133,548	121,503	117,720	132,263	122,942	121,116
\$20,000 - \$29,999	88,392	83,076	100,573	98,333	99,367	104,488	90,081	77,172	100,503	109,480	93,676	105,167	131,076
\$30,000 - \$39,999	61,588	68,063	56,637	54,398	65,904	73,451	57,072	73,661	70,213	75,495	58,527	54,670	69,096
\$40,000 or more	50,975	61,116	54,736	75,813	79,606	86,264	97,717	90,387	72,089	73,900	72,249	88,548	78,384
All Households	403,101	429,665	437,146	437,163	469,860	477,864	454,487	472,166	479,188	487,373	478,299	491,000	493,856
Maryland													
\$9,999 or less	200,447	248,647	270,349	271,829	240,535	242,366	263,699	252,443	282,354	276,076	246,409	325,510	290,722
\$10,000 - \$19,999	303,548	308,775	300,169	286,804	273,338	325,171	319,870	298,769	353,235	424,813	406,706	416,867	412,904
\$20,000 - \$29,999	281,219	265,029	299,180	311,865	291,205	283,156	346,440	341,725	369,283	305,640	356,434	313,887	341,039
\$30,000 - \$39,999	225,855	225,710	234,187	259,621	288,143	252,980	269,915	282,983	263,012	307,672	259,157	283,561	221,645
\$40,000 or more	448,709	525,409	534,157	504,436	572,877	639,799	566,112	581,184	576,354	543,969	574,425	541,299	632,762
All Households	1,459,778	1,573,570	1,638,042	1,634,556	1,666,098	1,743,472	1,766,037	1,757,104	1,844,239	1,858,169	1,843,131	1,881,125	1,899,072
Massachusetts													
\$9,999 or less	373,988	363,262	397,337	398,237	398,276	409,442	428,762	484,338	455,093	448,311	478,902	477,996	501,115
\$10,000 - \$19,999	459,750	432,870	409,422	406,453	404,473	400,520	386,046	415,820	447,103	443,595	424,214	423,327	472,517
\$20,000 - \$29,999	411,941	400,272	437,390	387,419	379,794	410,209	376,273	350,732	385,253	401,444	403,092	335,101	394,739
\$30,000 - \$39,999	308,018	314,854	360,351	345,198	343,682	318,950	306,563	338,777	338,556	333,890	307,225	336,442	301,926
\$40,000 or more	543,050	567,161	584,777	647,125	705,310	751,423	771,139	707,062	662,211	675,824	691,882	721,659	720,699
All Households	2,096,747	2,078,420	2,189,276	2,184,432	2,231,535	2,290,544	2,268,783	2,296,729	2,288,216	2,303,063	2,305,315	2,294,524	2,390,996
Michigan													
\$9,999 or less	764,324	817,403	758,813	683,385	711,252	704,286	681,113	792,816	763,698	743,853	756,264	734,640	755,708
\$10,000 - \$19,999	739,518	678,768	751,197	696,333	683,037	678,359	736,124	790,500	765,572	813,505	824,770	778,379	811,001
\$20,000 - \$29,999	697,890	599,987	585,742	636,664	629,085	728,213	645,502	637,441	664,549	667,332	685,193	694,776	629,179
\$30,000 - \$39,999	496,460	470,930	480,772	482,127	475,830	504,575	529,851	500,279	489,948	478,940	482,677	494,740	485,002
\$40,000 or more	552,235	668,203	755,564	835,040	871,078	838,687	833,130	791,794	840,053	828,460	825,154	889,357	1,003,434
All Households	3,250,427	3,235,290	3,332,088	3,333,549	3,370,283	3,454,121	3,425,721	3,512,830	3,523,820	3,532,090	3,574,058	3,591,891	3,684,323
Minnesota													
\$9,999 or less	293,715	287,610	340,732	312,467	327,069	369,947	328,028	330,361	372,940	393,580	375,203	380,652	317,216
\$10,000 - \$19,999	330,945	366,189	358,723	346,542	325,603	346,452	350,479	406,520	449,722	408,910	369,981	415,144	407,571
\$20,000 - \$29,999	307,209	299,643	306,382	295,799	311,697	340,572	339,794	334,759	376,722	346,648	370,607	338,650	327,002
\$30,000 - \$39,999	268,557	243,320	238,365	230,864	303,095	261,851	234,332	238,117	236,129	247,880	240,429	227,571	247,777
\$40,000 or more	294,142	336,549	325,614	380,383	389,152	376,252	423,342	417,940	331,225	379,059	401,478	414,571	471,897
All Households	1,494,568	1,533,311	1,569,816	1,566,055	1,656,616	1,695,074	1,675,974	1,727,697	1,766,738	1,776,076	1,757,699	1,776,589	1,771,464

* Current dollar equivalents are at the end of Table 4

Table 6
Total Number of Households

Total Household Income in March 1984 Dollars *	1997	1998	1999	2000	2001	2002	2003	2004	2005	2006	2007	2008	2009
Louisiana													
\$9,999 or less	437,632	391,878	450,451	411,345	482,304	441,713	475,613	483,821	424,459	392,617	447,575	422,810	448,907
\$10,000 - \$19,999	379,482	399,439	381,201	406,497	451,498	421,392	420,157	446,215	447,666	404,483	419,860	372,483	442,128
\$20,000 - \$29,999	302,976	289,025	286,842	319,350	272,823	286,035	282,920	286,438	326,641	285,614	223,779	255,368	288,248
\$30,000 - \$39,999	191,539	217,012	186,635	153,702	183,841	151,245	204,099	185,825	177,493	158,461	148,596	138,702	165,713
\$40,000 or more	267,130	349,252	339,580	318,196	299,328	368,579	335,636	315,898	321,746	300,471	362,758	385,251	364,350
All Households	1,578,759	1,646,606	1,644,708	1,609,089	1,689,794	1,668,964	1,718,426	1,718,197	1,698,005	1,541,647	1,602,570	1,574,614	1,709,346
Maine													
\$9,999 or less	102,724	109,450	89,720	88,682	132,343	139,196	132,046	123,611	125,751	115,109	106,287	107,967	108,031
\$10,000 - \$19,999	121,297	141,842	132,875	113,511	123,179	136,343	134,888	140,826	125,568	126,138	132,668	130,480	131,694
\$20,000 - \$29,999	114,031	108,880	114,887	121,311	101,965	102,871	97,501	87,237	103,144	99,665	94,115	102,084	104,411
\$30,000 - \$39,999	79,453	64,185	72,583	55,534	77,860	68,692	70,517	77,648	68,647	76,041	76,924	78,727	65,900
\$40,000 or more	78,455	90,505	109,506	118,005	110,271	124,175	110,746	108,234	120,790	125,573	131,671	127,632	138,805
All Households	495,961	514,863	519,572	497,043	545,618	571,277	545,697	537,557	543,900	542,525	541,665	546,889	548,840
Maryland													
\$9,999 or less	317,405	260,639	267,450	272,290	323,150	341,580	289,800	352,975	338,367	332,557	269,198	312,919	309,920
\$10,000 - \$19,999	368,191	379,820	357,962	338,170	352,117	351,479	405,967	341,669	388,812	367,433	357,837	365,050	381,674
\$20,000 - \$29,999	315,326	355,649	328,943	348,449	330,731	332,697	321,164	401,469	327,568	321,435	350,886	326,873	334,184
\$30,000 - \$39,999	267,972	258,880	329,449	300,141	308,880	245,290	249,327	274,894	278,217	255,498	318,025	277,154	264,000
\$40,000 or more	631,908	688,199	691,373	729,882	771,166	812,909	820,402	744,150	792,062	811,909	812,124	808,293	804,930
All Households	1,900,802	1,943,186	1,975,176	1,988,933	2,086,044	2,083,956	2,086,661	2,115,157	2,125,025	2,088,833	2,108,071	2,090,289	2,094,709
Massachusetts													
\$9,999 or less	485,471	491,724	446,080	466,140	504,794	490,277	526,799	536,387	471,561	504,404	551,128	489,585	492,838
\$10,000 - \$19,999	514,329	437,995	520,953	528,331	469,145	446,959	458,229	437,445	450,171	409,656	470,014	446,376	435,054
\$20,000 - \$29,999	386,287	399,648	345,807	336,619	395,020	355,555	440,917	359,160	368,220	366,299	293,474	355,611	372,099
\$30,000 - \$39,999	337,483	276,460	320,969	312,958	362,235	336,727	299,293	324,131	295,153	278,827	277,509	264,793	314,254
\$40,000 or more	725,900	788,908	756,591	822,076	833,721	955,108	908,024	870,413	869,089	923,587	899,976	906,479	920,661
All Households	2,449,470	2,394,735	2,390,400	2,466,124	2,564,915	2,584,626	2,633,262	2,527,537	2,454,194	2,482,773	2,492,101	2,462,845	2,534,906
Michigan													
\$9,999 or less	689,214	737,739	671,610	642,596	718,119	688,537	824,803	785,853	834,470	774,780	822,381	769,212	761,911
\$10,000 - \$19,999	831,606	797,996	770,472	721,636	771,178	879,403	906,905	861,257	966,697	893,639	876,620	899,030	964,250
\$20,000 - \$29,999	628,597	693,817	629,038	625,692	652,115	701,014	652,387	610,160	675,045	744,726	729,805	775,325	636,654
\$30,000 - \$39,999	532,262	499,029	542,475	550,060	515,389	515,150	491,080	541,660	474,007	505,631	517,837	514,336	524,129
\$40,000 or more	988,842	1,037,705	1,093,525	1,170,827	1,192,177	1,162,980	1,072,170	1,115,668	1,034,379	1,040,122	1,041,225	1,010,042	1,012,640
All Households	3,670,520	3,766,286	3,707,121	3,710,812	3,848,977	3,947,084	3,947,346	3,914,598	3,984,598	3,958,899	3,987,868	3,967,945	3,899,584
Minnesota													
\$9,999 or less	292,100	283,758	283,673	296,109	240,162	250,781	255,959	316,434	250,090	316,488	333,649	346,699	340,549
\$10,000 - \$19,999	384,806	363,330	336,178	349,445	343,832	380,463	374,419	362,412	403,321	408,537	389,123	432,996	440,868
\$20,000 - \$29,999	323,678	349,161	303,400	341,167	366,147	359,063	349,090	359,924	352,367	381,539	370,593	345,485	382,696
\$30,000 - \$39,999	292,112	238,528	279,440	281,915	260,639	328,108	294,310	274,542	303,356	305,504	281,717	305,521	295,746
\$40,000 or more	461,545	548,810	621,599	580,338	741,278	676,338	727,619	704,754	689,258	645,102	663,662	666,254	655,818
All Households	1,754,241	1,783,587	1,824,296	1,848,976	1,952,058	1,994,754	2,001,397	2,018,065	1,998,392	2,057,170	2,038,745	2,096,955	2,115,677

* Current dollar equivalents are at the end of Table 4

Table 6
Total Number of Households

Total Household Income in March 1984 Dollars *	1984	1985	1986	1987	1988	1989	1990	1991	1992	1993	1994	1995	1996
Mississippi													
\$9,999 or less	337,703	299,968	297,825	335,152	295,211	319,351	322,644	323,919	357,015	345,931	309,010	318,718	300,905
\$10,000 - \$19,999	234,353	265,033	246,991	243,587	250,763	249,819	247,538	277,546	263,501	247,630	259,348	290,230	262,325
\$20,000 - \$29,999	167,491	150,424	150,279	146,918	146,341	157,328	177,818	162,834	167,123	158,189	149,786	164,210	177,556
\$30,000 - \$39,999	76,766	77,291	79,870	104,863	101,839	100,970	123,963	96,769	103,742	93,197	108,260	108,048	115,540
\$40,000 or more	90,442	95,284	104,163	108,057	108,633	113,686	97,012	90,766	82,575	112,382	125,781	136,268	124,734
All Households	906,755	887,999	879,127	938,578	902,788	941,153	968,976	951,834	973,957	957,328	952,184	1,017,476	981,061
Missouri													
\$9,999 or less	460,285	449,293	413,115	463,821	462,229	512,711	428,898	447,215	580,990	549,272	521,673	492,426	384,799
\$10,000 - \$19,999	513,821	484,846	502,822	513,563	477,542	521,593	515,925	538,334	434,085	469,869	492,380	526,648	516,543
\$20,000 - \$29,999	316,943	374,589	401,113	340,250	389,272	323,439	389,971	396,750	401,259	361,198	380,568	478,943	410,631
\$30,000 - \$39,999	236,570	241,295	270,816	276,347	273,866	275,578	265,039	251,353	264,926	296,399	323,597	282,831	317,821
\$40,000 or more	302,677	318,482	307,870	342,924	343,124	380,588	385,561	370,731	375,737	350,643	315,210	304,555	398,582
All Households	1,830,295	1,868,505	1,895,737	1,936,905	1,946,032	2,013,908	1,985,393	2,004,384	2,056,999	2,027,380	2,033,427	2,085,402	2,028,376
Montana													
\$9,999 or less	80,213	77,530	83,056	78,285	93,194	77,657	82,060	81,968	81,189	70,097	80,118	76,766	82,162
\$10,000 - \$19,999	83,954	84,560	79,744	90,527	83,208	89,642	83,216	93,090	96,090	100,999	99,191	99,209	108,942
\$20,000 - \$29,999	63,152	59,715	56,493	63,061	60,897	67,475	61,763	63,373	62,225	62,118	65,080	68,966	70,287
\$30,000 - \$39,999	38,635	40,852	38,261	35,531	36,380	39,743	47,734	35,693	35,021	43,946	37,546	38,346	36,058
\$40,000 or more	35,496	43,013	52,103	50,422	41,355	37,904	41,936	39,649	47,850	44,084	53,686	48,526	51,138
All Households	301,450	305,671	309,658	317,826	315,035	312,421	316,709	313,772	322,375	321,244	335,621	331,814	348,586
Nebraska													
\$9,999 or less	155,400	124,571	134,455	127,191	133,207	129,685	144,238	135,591	128,070	128,712	118,906	110,955	143,241
\$10,000 - \$19,999	150,788	165,521	154,845	167,279	172,256	171,198	168,084	164,865	165,548	159,736	160,119	170,927	148,432
\$20,000 - \$29,999	125,372	135,361	136,780	126,744	132,493	141,778	121,303	135,345	145,561	135,749	150,405	123,854	142,228
\$30,000 - \$39,999	71,801	81,262	79,477	82,651	89,390	85,072	93,978	93,124	102,281	101,091	86,278	86,520	76,996
\$40,000 or more	81,419	89,983	85,231	84,847	95,723	101,671	107,571	95,524	92,013	97,298	100,841	114,395	119,340
All Households	584,780	596,697	590,788	588,713	623,069	629,403	635,174	624,450	633,473	622,586	616,549	606,651	630,237
Nevada													
\$9,999 or less	55,128	56,608	83,109	60,091	69,636	73,386	74,226	82,145	77,771	92,142	88,286	108,307	125,680
\$10,000 - \$19,999	79,994	93,245	97,095	101,395	103,904	105,637	113,564	106,483	127,980	116,278	118,198	130,790	145,601
\$20,000 - \$29,999	71,286	76,229	73,073	89,363	87,355	102,742	115,147	101,531	94,109	112,589	126,338	109,067	111,509
\$30,000 - \$39,999	61,670	64,327	60,538	62,942	64,510	60,059	75,520	68,593	63,943	78,920	80,926	94,572	100,131
\$40,000 or more	74,409	72,833	72,022	91,778	86,035	97,241	86,959	105,989	119,096	100,557	130,631	137,145	144,314
All Households	342,487	363,242	385,838	405,569	411,439	439,066	465,416	464,741	482,899	500,484	544,379	579,881	627,236
New Hampshire													
\$9,999 or less	64,500	60,451	49,857	50,989	50,663	68,410	61,714	52,934	75,504	67,303	64,421	74,602	73,553
\$10,000 - \$19,999	92,196	78,862	94,910	76,542	87,881	69,396	68,100	67,552	82,111	74,764	87,849	115,706	88,588
\$20,000 - \$29,999	78,526	80,070	90,518	84,857	77,409	88,393	78,332	77,557	89,235	97,484	99,903	79,803	99,350
\$30,000 - \$39,999	57,357	61,491	56,884	66,530	78,846	75,483	70,801	82,157	64,392	74,441	70,074	76,034	57,061
\$40,000 or more	61,847	79,713	86,566	108,371	113,495	128,185	135,865	134,397	129,776	116,932	106,115	106,545	118,324
All Households	354,426	360,586	378,735	387,288	408,294	429,866	414,812	414,597	441,019	430,924	428,362	452,689	436,876

* Current dollar equivalents are at the end of Table 4

Table 6
Total Number of Households

Total Household Income in March 1984 Dollars *	1997	1998	1999	2000	2001	2002	2003	2004	2005	2006	2007	2008	2009
Mississippi													
\$9,999 or less	302,555	299,026	298,501	279,974	303,838	342,823	334,076	281,683	308,096	300,324	319,599	332,111	333,225
\$10,000 - \$19,999	255,360	261,459	283,994	257,179	240,956	264,157	281,755	287,312	283,633	284,975	264,211	272,076	298,925
\$20,000 - \$29,999	196,129	204,248	169,004	180,523	207,036	188,874	157,656	180,726	157,185	167,908	182,689	166,499	183,996
\$30,000 - \$39,999	88,933	127,986	119,011	125,935	137,270	123,237	130,232	103,790	128,598	101,955	110,209	117,257	98,572
\$40,000 or more	156,378	140,367	178,230	196,069	209,795	178,501	178,178	208,798	213,846	205,000	199,357	211,861	210,962
All Households	999,355	1,033,085	1,048,740	1,039,680	1,098,896	1,097,592	1,081,897	1,062,310	1,091,358	1,060,161	1,076,064	1,099,804	1,125,680
Missouri													
\$9,999 or less	395,297	440,113	378,929	378,943	353,989	368,502	433,474	470,821	512,113	539,989	495,145	485,278	503,955
\$10,000 - \$19,999	551,601	523,169	534,158	481,177	474,005	562,059	492,209	523,594	557,002	508,753	612,522	613,878	615,372
\$20,000 - \$29,999	375,448	349,357	350,311	411,439	436,065	380,984	397,115	401,401	369,993	471,921	456,289	426,949	413,329
\$30,000 - \$39,999	316,191	330,447	372,091	330,492	346,798	305,638	299,162	332,503	302,295	302,786	292,111	309,816	263,163
\$40,000 or more	422,919	464,557	530,099	568,914	602,026	600,814	602,532	573,382	565,596	537,254	573,546	551,318	600,736
All Households	2,061,456	2,107,644	2,165,588	2,170,965	2,212,882	2,217,997	2,224,492	2,301,701	2,306,999	2,360,703	2,429,613	2,387,239	2,396,554
Montana													
\$9,999 or less	81,609	87,671	80,968	87,375	80,548	95,636	101,686	102,936	106,725	93,347	95,917	88,412	93,339
\$10,000 - \$19,999	108,031	103,776	101,293	102,488	106,911	109,897	96,146	110,344	110,829	111,844	106,459	108,261	115,127
\$20,000 - \$29,999	70,593	70,911	76,477	66,049	69,471	70,759	78,348	70,246	66,035	82,695	84,928	68,167	73,633
\$30,000 - \$39,999	37,255	42,457	35,709	44,580	38,603	45,089	49,783	54,520	50,965	44,242	58,841	56,326	54,659
\$40,000 or more	55,793	51,013	60,943	56,476	63,589	57,847	58,836	56,351	55,344	64,176	67,560	81,509	93,283
All Households	353,280	355,827	355,390	356,967	359,123	379,228	384,799	394,396	389,898	396,303	413,704	402,675	430,041
Nebraska													
\$9,999 or less	133,833	134,939	144,914	143,337	115,463	108,585	131,841	131,957	151,976	144,359	133,661	135,292	119,223
\$10,000 - \$19,999	162,150	163,793	153,137	140,592	162,651	166,272	160,540	157,248	156,375	156,152	172,731	172,983	177,656
\$20,000 - \$29,999	129,811	126,712	124,689	130,636	124,410	127,945	121,666	123,824	118,885	140,810	126,500	131,889	134,765
\$30,000 - \$39,999	92,555	76,448	89,306	80,185	92,990	105,856	93,592	91,459	96,527	108,212	101,856	100,075	112,510
\$40,000 or more	121,432	140,858	143,349	158,994	176,426	170,078	179,328	181,263	174,577	179,377	186,368	174,175	165,596
All Households	639,780	642,750	655,395	653,743	671,940	678,736	686,967	685,750	698,340	728,910	721,116	714,414	709,750
Nevada													
\$9,999 or less	91,917	122,649	109,212	103,165	109,579	97,424	115,068	153,549	132,963	173,646	154,665	146,080	140,991
\$10,000 - \$19,999	162,377	146,318	157,758	173,314	165,686	209,717	209,286	206,190	239,949	210,088	216,065	243,730	228,052
\$20,000 - \$29,999	140,700	133,293	157,788	121,986	153,515	166,889	157,773	155,165	180,000	169,678	179,286	190,471	180,651
\$30,000 - \$39,999	82,092	101,414	89,993	85,951	125,042	113,328	107,297	123,077	122,917	145,281	151,606	138,367	154,636
\$40,000 or more	167,923	171,095	175,236	199,840	206,123	222,053	209,054	234,785	242,270	240,713	271,831	274,035	275,776
All Households	645,009	674,769	689,986	684,256	759,946	809,411	798,478	872,766	918,099	939,405	973,453	992,684	980,106
New Hampshire													
\$9,999 or less	74,164	67,092	71,049	65,744	70,977	77,736	76,796	74,560	67,226	75,685	70,970	64,530	64,544
\$10,000 - \$19,999	112,525	102,970	76,581	103,771	99,842	102,296	85,246	87,061	108,750	101,924	92,763	87,079	96,226
\$20,000 - \$29,999	86,199	81,800	98,831	83,075	81,785	87,601	83,805	82,510	75,229	89,380	87,302	88,544	89,682
\$30,000 - \$39,999	67,340	64,238	65,988	62,165	68,021	74,234	73,141	72,402	70,328	75,595	79,588	80,983	66,812
\$40,000 or more	114,973	135,331	140,696	150,445	179,339	182,101	181,089	179,350	184,412	178,638	186,220	192,444	201,725
All Households	455,201	451,431	453,145	465,200	499,964	523,968	500,077	495,882	505,945	521,222	516,843	513,579	518,989

* Current dollar equivalents are at the end of Table 4

Table 6
Total Number of Households

Total Household Income in March 1984 Dollars *	1984	1985	1986	1987	1988	1989	1990	1991	1992	1993	1994	1995	1996
New Jersey													
\$9,999 or less	524,481	513,718	430,171	480,646	481,540	440,776	434,193	448,959	494,214	526,154	532,577	519,474	547,915
\$10,000 - \$19,999	564,759	503,101	497,600	485,854	489,233	488,029	517,550	474,502	513,689	534,330	525,913	518,956	480,537
\$20,000 - \$29,999	514,033	481,716	446,683	459,513	454,363	478,586	422,467	524,012	447,688	460,824	458,482	462,624	480,232
\$30,000 - \$39,999	379,896	413,014	437,433	423,810	471,695	435,050	450,003	394,611	373,439	372,422	389,969	433,474	442,325
\$40,000 or more	705,673	792,747	857,352	902,932	946,626	1,007,639	1,015,914	983,839	999,403	962,913	972,245	969,325	958,181
All Households	2,688,842	2,704,296	2,669,240	2,752,756	2,843,458	2,850,080	2,840,128	2,825,923	2,828,434	2,856,642	2,879,186	2,903,852	2,909,190
New Mexico													
\$9,999 or less	137,578	127,972	122,863	128,683	139,192	157,210	146,974	137,546	155,562	158,275	148,861	165,123	210,413
\$10,000 - \$19,999	120,915	113,647	141,542	159,357	171,560	168,238	156,134	157,941	139,482	144,463	161,945	156,487	165,309
\$20,000 - \$29,999	89,431	92,706	91,186	102,929	110,102	105,760	109,431	102,623	106,330	94,364	87,127	109,658	116,214
\$30,000 - \$39,999	58,803	56,157	65,047	59,476	55,287	50,870	55,139	63,102	74,816	80,289	82,563	81,437	66,146
\$40,000 or more	72,054	92,232	88,811	71,159	76,956	71,287	92,788	94,769	96,100	98,583	105,895	91,774	92,292
All Households	478,781	482,714	509,448	521,603	553,097	553,364	560,466	555,982	572,290	575,974	586,391	604,478	650,375
New York													
\$9,999 or less	1,723,889	1,645,655	1,552,843	1,570,891	1,552,925	1,547,152	1,446,630	1,561,549	1,657,505	1,638,350	1,715,293	1,766,276	1,731,206
\$10,000 - \$19,999	1,436,545	1,479,989	1,495,802	1,396,200	1,460,569	1,346,216	1,342,413	1,343,639	1,396,198	1,510,766	1,505,342	1,489,791	1,504,324
\$20,000 - \$29,999	1,204,704	1,216,966	1,162,773	1,229,352	1,180,157	1,205,136	1,175,714	1,235,961	1,211,349	1,140,711	1,192,096	1,190,046	1,170,949
\$30,000 - \$39,999	910,551	829,033	873,921	944,133	898,919	955,749	905,957	955,055	915,807	914,815	907,877	803,702	862,490
\$40,000 or more	1,235,555	1,387,069	1,560,113	1,587,620	1,701,650	1,781,597	1,903,674	1,718,538	1,721,908	1,647,066	1,638,130	1,744,849	1,672,203
All Households	6,511,245	6,558,712	6,645,451	6,728,196	6,794,221	6,835,851	6,774,388	6,814,742	6,902,768	6,851,707	6,958,737	6,994,664	6,941,173
North Carolina													
\$9,999 or less	506,805	548,239	563,622	598,840	610,737	586,731	583,180	598,841	642,814	638,600	633,378	690,877	647,141
\$10,000 - \$19,999	582,080	597,878	585,377	614,303	620,713	647,275	625,017	675,654	681,373	677,604	705,506	689,103	675,286
\$20,000 - \$29,999	472,398	445,644	486,163	498,724	464,784	507,436	495,185	493,771	487,506	469,647	500,069	535,346	532,579
\$30,000 - \$39,999	311,384	297,246	291,977	329,419	340,587	343,079	362,120	353,379	364,925	360,828	367,020	353,449	364,045
\$40,000 or more	265,183	355,412	371,097	379,141	425,092	448,109	449,280	424,105	434,431	476,240	478,074	519,778	555,761
All Households	2,137,850	2,244,419	2,298,236	2,420,427	2,461,914	2,532,630	2,514,782	2,545,750	2,611,049	2,622,918	2,684,046	2,788,553	2,774,812
North Dakota													
\$9,999 or less	60,776	59,596	60,070	57,269	59,172	53,336	52,529	58,569	60,305	50,744	53,292	59,627	65,435
\$10,000 - \$19,999	62,923	65,701	65,626	66,223	65,406	70,124	70,556	68,146	69,782	73,731	73,290	69,233	70,123
\$20,000 - \$29,999	51,531	56,039	50,500	48,532	53,591	50,361	56,287	52,773	54,076	56,473	49,059	51,216	47,106
\$30,000 - \$39,999	36,157	29,602	38,319	40,685	35,981	35,698	35,450	32,411	30,271	24,544	30,286	33,552	37,940
\$40,000 or more	36,082	33,888	35,858	30,745	33,098	35,407	31,373	32,345	30,615	35,574	36,873	33,797	36,635
All Households	247,470	244,827	250,374	243,453	247,247	244,926	246,196	244,244	245,048	241,066	242,799	247,425	257,238
Ohio													
\$9,999 or less	850,196	855,093	792,934	831,811	857,066	854,263	810,812	849,156	901,129	863,603	915,345	983,539	894,278
\$10,000 - \$19,999	968,012	944,092	883,675	913,368	930,921	893,384	973,948	1,025,084	1,038,585	1,027,660	1,077,680	1,023,946	1,032,692
\$20,000 - \$29,999	887,496	856,852	808,983	810,555	861,666	839,098	819,721	791,428	821,345	841,097	786,294	855,982	730,407
\$30,000 - \$39,999	563,147	605,096	609,468	580,745	586,180	630,985	593,253	576,968	600,904	653,677	590,709	555,888	634,051
\$40,000 or more	669,190	675,227	796,466	812,601	841,564	850,854	898,209	913,007	815,400	849,658	907,139	901,527	1,013,050
All Households	3,938,041	3,936,360	3,891,526	3,949,080	4,077,396	4,068,585	4,095,944	4,155,643	4,177,362	4,235,696	4,277,168	4,320,882	4,304,478

* Current dollar equivalents are at the end of Table 4

Table 6
Total Number of Households

Total Household Income in March 1984 Dollars *	1997	1998	1999	2000	2001	2002	2003	2004	2005	2006	2007	2008	2009
New Jersey													
\$9,999 or less	478,360	480,904	492,668	508,940	551,673	548,010	524,693	554,895	555,738	430,107	465,283	564,014	514,598
\$10,000 - \$19,999	550,949	512,277	548,113	562,552	574,314	597,259	613,866	565,775	590,825	560,262	517,070	580,431	551,059
\$20,000 - \$29,999	394,031	448,942	401,663	459,141	531,941	499,132	469,676	448,600	505,720	483,549	488,048	513,469	483,690
\$30,000 - \$39,999	437,243	361,977	407,980	436,883	383,430	396,488	410,289	416,136	362,574	342,653	360,353	338,161	345,223
\$40,000 or more	1,025,989	1,106,094	1,105,267	1,077,044	1,181,363	1,221,674	1,209,760	1,228,306	1,219,261	1,355,234	1,363,825	1,236,616	1,279,094
All Households	2,886,571	2,910,194	2,955,691	3,044,560	3,222,721	3,262,561	3,228,284	3,213,711	3,234,118	3,171,804	3,194,579	3,232,691	3,173,664
New Mexico													
\$9,999 or less	206,679	169,605	176,582	166,291	171,577	174,217	180,713	185,310	174,666	194,814	204,630	195,091	205,494
\$10,000 - \$19,999	180,860	174,119	159,649	174,111	156,286	189,135	177,171	198,305	191,220	194,723	183,508	175,638	182,298
\$20,000 - \$29,999	108,162	119,661	107,024	128,195	129,079	132,220	133,942	123,983	139,628	127,856	133,312	121,277	132,177
\$30,000 - \$39,999	63,910	71,675	83,116	69,391	93,686	83,681	84,978	72,669	102,979	102,985	79,331	95,028	82,007
\$40,000 or more	93,905	114,786	129,588	130,720	118,790	119,029	129,036	145,844	148,990	158,353	164,741	191,916	185,231
All Households	653,518	649,846	655,959	668,708	669,417	698,282	705,840	726,111	757,484	778,731	765,523	778,951	787,207
New York													
\$9,999 or less	1,714,108	1,748,074	1,753,406	1,567,951	1,605,614	1,672,156	1,724,307	1,700,412	1,719,097	1,645,403	1,638,313	1,792,020	1,635,566
\$10,000 - \$19,999	1,436,324	1,399,495	1,393,460	1,500,626	1,585,086	1,450,261	1,596,275	1,526,973	1,494,671	1,591,883	1,584,198	1,530,786	1,697,400
\$20,000 - \$29,999	1,086,673	1,135,792	1,133,826	1,110,096	1,106,825	1,230,005	1,195,773	1,115,209	1,308,391	1,218,876	1,239,958	1,138,200	1,175,888
\$30,000 - \$39,999	915,690	820,902	888,363	772,259	863,169	812,622	847,490	902,958	909,350	935,600	967,513	913,729	873,088
\$40,000 or more	1,709,202	1,865,986	1,912,123	2,086,779	2,147,388	2,129,083	2,125,780	2,118,665	2,022,438	2,037,297	2,073,292	2,109,927	2,236,072
All Households	6,861,998	6,970,248	7,081,180	7,037,711	7,308,081	7,294,127	7,489,625	7,364,218	7,453,948	7,429,060	7,503,273	7,484,663	7,618,015
North Carolina													
\$9,999 or less	569,998	551,204	678,563	645,906	691,657	701,104	794,137	806,364	821,611	825,456	830,250	896,703	851,740
\$10,000 - \$19,999	682,281	739,993	648,448	668,283	756,677	767,714	825,652	837,931	749,600	789,468	990,069	885,350	959,424
\$20,000 - \$29,999	547,914	550,680	539,422	527,866	605,606	659,953	553,730	553,756	569,706	617,645	592,094	710,468	618,837
\$30,000 - \$39,999	411,392	396,657	394,005	359,419	416,105	370,166	409,689	404,785	469,394	464,910	399,514	488,146	451,887
\$40,000 or more	613,955	652,842	675,736	747,122	695,583	718,741	721,780	698,646	736,390	725,228	757,533	735,777	836,436
All Households	2,825,540	2,891,377	2,936,174	2,948,596	3,165,628	3,217,678	3,304,988	3,301,482	3,346,702	3,422,706	3,569,460	3,716,444	3,718,324
North Dakota													
\$9,999 or less	63,508	63,842	65,918	63,237	57,853	67,549	62,722	59,265	57,245	65,725	64,283	57,469	54,774
\$10,000 - \$19,999	65,208	64,092	73,050	66,472	70,213	68,126	72,116	60,097	74,575	60,978	68,166	59,384	62,052
\$20,000 - \$29,999	60,332	52,150	36,204	52,288	51,533	52,281	49,327	54,874	53,944	56,730	46,871	54,735	51,587
\$30,000 - \$39,999	34,482	33,345	36,157	35,917	40,717	37,857	38,892	40,994	33,360	31,807	34,692	35,866	37,172
\$40,000 or more	35,473	39,518	45,139	38,721	44,503	49,912	46,307	48,434	53,031	57,387	54,232	56,635	66,239
All Households	259,003	252,948	256,467	256,636	264,819	275,725	269,364	263,664	272,156	272,627	268,244	264,088	271,823
Ohio													
\$9,999 or less	950,406	866,213	861,507	882,142	844,569	877,316	849,102	851,420	928,991	960,852	925,828	968,160	978,265
\$10,000 - \$19,999	1,088,413	1,118,744	1,039,851	1,058,325	959,660	1,037,187	1,044,073	1,033,417	1,093,961	1,106,033	1,084,669	1,021,600	1,093,450
\$20,000 - \$29,999	760,001	752,531	710,091	860,911	866,702	891,131	836,148	844,346	740,334	889,740	956,254	813,715	823,517
\$30,000 - \$39,999	593,610	606,545	620,886	590,850	647,206	559,164	630,014	596,995	640,157	624,768	566,079	578,694	586,009
\$40,000 or more	985,477	1,086,551	1,240,854	1,128,466	1,218,323	1,230,877	1,128,072	1,157,388	1,132,985	1,116,289	1,113,410	1,141,212	1,127,324
All Households	4,377,908	4,430,584	4,473,189	4,520,694	4,536,461	4,595,674	4,487,409	4,483,566	4,536,428	4,697,681	4,646,240	4,523,380	4,608,566

* Current dollar equivalents are at the end of Table 4

Table 6
Total Number of Households

Total Household Income in March 1984 Dollars *	1984	1985	1986	1987	1988	1989	1990	1991	1992	1993	1994	1995	1996
Oklahoma													
\$9,999 or less	324,224	275,043	298,328	303,180	319,342	335,974	322,051	311,190	361,149	363,035	358,627	356,610	363,169
\$10,000 - \$19,999	369,095	322,825	311,463	339,864	311,790	305,250	327,917	366,474	307,379	317,964	307,412	336,269	374,172
\$20,000 - \$29,999	237,696	222,967	259,736	222,910	227,545	237,156	208,099	235,353	225,477	208,689	254,910	224,195	224,619
\$30,000 - \$39,999	177,290	156,465	158,618	137,153	147,918	135,094	144,543	141,489	166,507	152,003	143,009	158,662	135,113
\$40,000 or more	193,838	235,767	193,099	222,891	204,558	222,946	232,237	198,782	203,718	203,113	180,546	203,900	204,481
All Households	1,302,142	1,213,067	1,221,243	1,225,998	1,211,152	1,236,419	1,234,846	1,253,288	1,264,230	1,244,804	1,244,504	1,279,636	1,301,554
Oregon													
\$9,999 or less	232,722	203,596	232,473	227,813	253,579	199,843	216,445	235,734	253,179	267,020	234,583	255,132	221,669
\$10,000 - \$19,999	232,398	296,186	286,276	238,535	235,386	262,088	284,126	290,144	304,938	276,889	284,217	315,706	295,187
\$20,000 - \$29,999	226,881	203,392	206,487	254,558	243,646	238,794	246,178	251,964	244,486	209,636	251,691	248,798	272,009
\$30,000 - \$39,999	138,875	134,350	142,676	151,238	156,230	179,038	167,752	153,497	169,070	186,103	139,432	174,771	185,742
\$40,000 or more	157,657	178,309	199,790	178,611	188,176	201,917	196,047	227,440	220,180	260,487	279,080	234,061	257,022
All Households	988,533	1,015,834	1,067,702	1,050,755	1,077,017	1,081,680	1,110,548	1,158,779	1,191,853	1,200,134	1,189,002	1,228,468	1,231,628
Pennsylvania													
\$9,999 or less	1,138,495	1,105,129	945,231	934,046	998,561	926,692	948,990	977,960	984,744	1,073,307	1,039,355	994,550	1,018,744
\$10,000 - \$19,999	1,066,824	1,159,267	1,154,979	1,197,154	1,091,734	1,155,578	1,106,261	1,177,074	1,106,260	1,145,817	1,115,016	1,126,797	1,061,245
\$20,000 - \$29,999	919,457	844,824	877,301	942,230	946,575	937,652	910,442	950,761	905,754	900,853	891,093	895,778	917,432
\$30,000 - \$39,999	548,855	575,125	640,040	624,269	660,174	676,033	674,205	645,194	695,515	628,964	586,433	622,260	665,879
\$40,000 or more	687,641	738,885	845,607	900,648	920,213	973,608	1,031,434	925,353	916,950	960,422	980,721	961,647	989,115
All Households	4,361,274	4,423,230	4,463,158	4,598,348	4,617,257	4,669,563	4,671,331	4,676,342	4,609,224	4,709,362	4,612,617	4,601,031	4,652,415
Rhode Island													
\$9,999 or less	89,905	91,733	77,625	72,271	73,003	74,926	72,175	67,967	92,047	87,397	86,096	91,093	98,228
\$10,000 - \$19,999	91,945	82,126	77,199	79,867	87,143	79,138	87,425	96,019	87,484	91,118	76,503	94,576	71,971
\$20,000 - \$29,999	73,869	80,347	75,900	77,128	73,024	66,296	76,427	81,773	81,656	82,580	73,206	74,853	77,317
\$30,000 - \$39,999	56,256	50,955	58,368	60,668	66,643	54,525	58,650	48,767	56,235	52,169	59,692	53,990	62,294
\$40,000 or more	54,727	62,791	70,586	84,105	88,574	104,257	90,355	96,932	86,215	75,404	86,555	83,898	75,110
All Households	366,703	367,953	359,678	374,039	388,388	379,143	385,031	391,458	403,637	388,668	382,051	398,411	384,920
South Carolina													
\$9,999 or less	335,686	286,506	349,668	302,719	263,055	318,894	359,024	293,011	328,874	321,258	390,957	335,582	361,610
\$10,000 - \$19,999	318,450	297,318	285,560	278,298	288,967	289,497	315,368	280,044	313,017	329,844	344,993	330,570	350,393
\$20,000 - \$29,999	250,842	219,752	192,533	228,384	224,801	260,619	219,138	274,266	226,269	242,510	235,850	230,271	218,495
\$30,000 - \$39,999	125,221	154,799	132,230	144,055	182,201	182,588	164,643	165,682	179,052	180,408	131,433	161,551	162,239
\$40,000 or more	116,862	197,904	228,669	210,748	221,636	235,512	219,412	240,335	244,559	216,891	259,485	273,436	260,591
All Households	1,147,061	1,156,279	1,188,660	1,164,205	1,180,660	1,287,111	1,277,585	1,253,338	1,291,770	1,290,910	1,362,718	1,331,410	1,353,327
South Dakota													
\$9,999 or less	70,786	70,488	68,608	69,221	68,238	64,889	72,666	65,579	66,033	71,692	71,470	64,268	69,018
\$10,000 - \$19,999	72,714	66,347	79,686	75,982	77,559	77,776	64,636	82,283	84,267	73,958	73,382	71,882	74,110
\$20,000 - \$29,999	55,207	57,171	51,208	52,600	56,754	50,592	60,453	55,548	56,268	60,082	58,264	56,970	62,339
\$30,000 - \$39,999	24,004	31,860	27,990	31,060	28,860	30,239	31,496	37,775	32,886	32,539	32,551	32,853	26,889
\$40,000 or more	28,831	27,706	29,898	27,255	35,430	41,511	33,880	31,214	31,141	31,732	37,075	45,381	47,967
All Households	251,542	253,571	257,390	256,119	266,840	265,008	263,132	272,398	270,594	270,003	272,741	271,353	280,324

* Current dollar equivalents are at the end of Table 4

**Table 6
Total Number of Households**

Total Household Income in March 1984 Dollars *	1997	1998	1999	2000	2001	2002	2003	2004	2005	2006	2007	2008	2009
Oklahoma													
\$9,999 or less	370,786	316,443	319,486	317,925	330,303	320,317	317,555	328,945	304,251	393,407	350,389	347,123	309,953
\$10,000 - \$19,999	368,262	354,482	323,230	354,129	381,357	346,290	371,043	394,195	361,716	351,850	385,211	337,615	348,679
\$20,000 - \$29,999	235,142	289,084	254,711	239,247	253,766	267,802	286,622	284,700	296,414	256,922	265,937	254,075	281,648
\$30,000 - \$39,999	158,261	144,655	162,180	160,357	134,479	167,870	167,746	161,694	155,941	155,847	169,753	204,251	185,409
\$40,000 or more	210,433	219,234	275,519	262,604	262,835	263,994	271,634	243,292	273,396	303,566	259,901	269,521	309,303
All Households	1,342,884	1,323,898	1,335,127	1,334,263	1,362,740	1,366,274	1,414,600	1,412,826	1,391,717	1,461,591	1,431,192	1,412,585	1,434,992
Oregon													
\$9,999 or less	228,617	240,667	278,162	244,114	230,100	243,679	286,434	285,162	315,713	328,868	283,676	299,839	256,288
\$10,000 - \$19,999	332,660	312,687	276,624	292,376	314,444	329,300	317,699	371,104	368,868	296,965	365,211	339,444	326,034
\$20,000 - \$29,999	272,848	223,646	228,915	290,184	269,504	258,623	282,605	280,889	248,487	268,145	271,253	320,421	306,794
\$30,000 - \$39,999	162,112	173,079	182,783	191,106	184,519	166,583	184,320	219,770	172,167	182,447	185,950	179,170	226,110
\$40,000 or more	273,132	332,850	335,333	323,266	377,732	368,634	346,766	339,003	373,263	356,373	389,531	379,029	399,880
All Households	1,269,369	1,282,930	1,301,817	1,341,046	1,376,300	1,366,819	1,417,824	1,495,928	1,478,499	1,432,798	1,495,622	1,517,902	1,515,105
Pennsylvania													
\$9,999 or less	1,022,898	968,133	888,025	950,922	922,552	904,248	955,020	987,858	1,039,553	982,108	989,286	1,077,857	975,193
\$10,000 - \$19,999	1,126,846	1,033,319	1,042,007	1,122,686	1,056,236	1,082,875	1,123,829	1,114,253	1,149,907	1,131,296	1,150,184	1,115,401	1,015,632
\$20,000 - \$29,999	877,303	877,484	846,398	776,172	882,546	850,077	841,992	809,728	818,714	884,086	875,943	971,086	863,802
\$30,000 - \$39,999	615,184	634,047	603,248	609,805	629,393	659,626	634,902	640,342	671,866	626,175	683,701	599,478	653,925
\$40,000 or more	1,059,627	1,149,185	1,211,402	1,208,299	1,361,064	1,367,171	1,313,986	1,307,259	1,230,174	1,267,110	1,283,965	1,303,619	1,371,770
All Households	4,701,857	4,662,169	4,591,081	4,667,883	4,851,791	4,863,997	4,869,729	4,859,439	4,910,215	4,890,775	4,983,078	5,067,441	4,880,322
Rhode Island													
\$9,999 or less	103,602	105,520	84,206	87,317	95,173	96,465	95,136	92,554	90,651	76,312	80,829	77,568	86,574
\$10,000 - \$19,999	67,771	84,653	77,583	79,279	86,502	76,252	89,799	88,272	83,432	88,539	83,030	90,589	86,661
\$20,000 - \$29,999	87,515	57,625	51,093	52,992	64,436	67,947	75,152	65,158	64,880	75,527	66,358	66,021	65,380
\$30,000 - \$39,999	53,783	42,493	51,038	53,534	54,526	48,904	53,049	57,130	56,632	53,938	52,598	47,218	46,016
\$40,000 or more	85,350	111,772	120,027	114,300	126,252	139,105	118,353	117,569	127,254	121,650	137,424	133,933	137,505
All Households	398,021	402,064	383,947	387,422	426,889	428,672	431,489	420,682	422,849	415,966	420,239	415,329	422,136
South Carolina													
\$9,999 or less	271,995	323,504	353,158	310,740	338,453	345,760	374,526	390,026	390,470	413,437	399,148	370,565	401,632
\$10,000 - \$19,999	352,788	342,650	404,749	405,828	376,804	376,222	375,519	386,341	402,390	398,032	478,440	447,144	462,568
\$20,000 - \$29,999	284,313	283,334	255,256	274,625	288,806	322,544	294,920	276,902	310,635	314,672	298,050	302,110	338,286
\$30,000 - \$39,999	174,833	155,146	231,236	217,414	198,070	197,497	181,352	181,835	208,726	239,391	254,111	246,351	189,989
\$40,000 or more	298,468	347,701	324,284	335,093	374,800	332,432	333,227	384,919	320,867	314,236	308,960	357,696	362,814
All Households	1,382,398	1,452,335	1,568,682	1,543,700	1,576,932	1,574,457	1,559,545	1,620,023	1,633,088	1,679,768	1,738,709	1,723,866	1,755,289
South Dakota													
\$9,999 or less	73,110	74,468	69,020	52,992	66,799	62,666	66,747	71,882	72,731	69,598	61,850	61,309	66,961
\$10,000 - \$19,999	78,138	78,652	78,467	77,916	74,378	69,528	76,809	73,465	70,356	73,837	83,254	87,166	72,404
\$20,000 - \$29,999	62,332	54,251	57,360	61,274	61,503	67,868	57,874	56,820	59,060	57,578	56,059	63,607	58,659
\$30,000 - \$39,999	29,096	30,419	33,138	40,728	44,509	47,858	40,453	40,370	47,532	44,989	48,628	43,758	53,705
\$40,000 or more	41,781	47,506	56,919	48,837	55,853	60,108	57,052	60,446	58,802	71,052	69,568	74,769	83,073
All Households	284,456	285,297	294,904	281,747	303,042	308,026	298,935	302,982	308,481	317,054	319,360	330,609	334,802

* Current dollar equivalents are at the end of Table 4

Table 6
Total Number of Households

Total Household Income in March 1984 Dollars *	1984	1985	1986	1987	1988	1989	1990	1991	1992	1993	1994	1995	1996
Tennessee													
\$9,999 or less	518,852	544,671	507,632	549,271	536,849	521,712	574,517	509,272	524,270	554,306	627,473	547,084	510,159
\$10,000 - \$19,999	473,797	483,695	524,251	486,994	483,599	512,717	441,814	569,002	548,735	577,054	565,239	562,989	607,902
\$20,000 - \$29,999	309,628	319,434	324,300	348,287	386,136	348,106	356,122	346,000	362,752	360,292	415,637	456,355	395,542
\$30,000 - \$39,999	195,536	201,899	191,839	183,781	205,409	209,647	235,004	211,238	221,207	244,431	222,582	232,132	282,089
\$40,000 or more	218,783	242,956	204,755	223,118	288,978	307,871	276,910	271,092	289,392	257,528	275,062	339,905	324,579
All Households	1,716,596	1,792,655	1,752,778	1,791,451	1,900,969	1,900,053	1,884,367	1,906,603	1,946,356	1,993,612	2,105,994	2,138,465	2,120,272
Texas													
\$9,999 or less	1,160,120	1,167,207	1,233,219	1,294,569	1,323,512	1,365,577	1,466,937	1,319,819	1,483,604	1,544,231	1,530,944	1,577,838	1,582,958
\$10,000 - \$19,999	1,361,140	1,349,814	1,434,532	1,431,618	1,430,271	1,477,825	1,564,846	1,606,270	1,647,531	1,629,298	1,758,032	1,635,713	1,638,275
\$20,000 - \$29,999	1,053,886	1,116,091	1,081,576	1,084,839	1,010,778	1,173,885	1,133,574	1,211,877	1,230,342	1,133,062	1,148,209	1,183,060	1,275,646
\$30,000 - \$39,999	732,330	716,226	795,218	812,528	863,295	684,686	784,278	796,460	745,652	789,702	792,863	761,372	800,300
\$40,000 or more	1,204,205	1,213,152	1,272,143	1,318,100	1,272,200	1,217,889	1,226,759	1,257,291	1,252,634	1,323,309	1,336,636	1,495,636	1,478,553
All Households	5,511,682	5,562,490	5,816,689	5,941,654	5,900,055	5,915,863	6,176,394	6,191,716	6,359,763	6,419,602	6,566,683	6,653,619	6,775,733
Utah													
\$9,999 or less	100,960	90,504	75,347	80,875	81,030	89,919	77,009	89,830	117,543	85,982	80,787	111,822	76,709
\$10,000 - \$19,999	135,563	125,728	144,594	133,613	143,963	152,950	134,501	144,059	154,077	124,026	147,941	150,720	176,026
\$20,000 - \$29,999	123,133	122,573	118,581	127,526	114,143	116,582	123,459	123,990	119,369	127,902	129,628	138,014	151,083
\$30,000 - \$39,999	65,015	75,721	72,025	78,297	81,962	91,334	92,717	80,308	70,108	90,321	105,679	94,952	109,333
\$40,000 or more	75,166	102,611	108,277	107,920	108,180	86,371	112,793	103,128	98,176	116,310	124,752	141,665	125,727
All Households	499,837	517,137	518,824	528,231	529,278	537,156	540,478	541,316	559,274	544,542	588,786	637,173	638,878
Vermont													
\$9,999 or less	42,169	37,933	32,405	41,366	44,636	35,118	32,901	41,747	49,688	43,722	47,649	45,013	45,607
\$10,000 - \$19,999	60,056	51,691	44,488	50,652	54,140	50,449	50,888	57,610	53,778	56,823	60,777	60,743	61,567
\$20,000 - \$29,999	37,983	39,659	42,538	43,773	41,545	45,972	48,690	44,571	43,718	59,076	54,011	46,070	53,120
\$30,000 - \$39,999	29,221	31,569	32,095	31,798	33,249	30,587	36,487	30,708	29,689	39,422	30,265	37,683	33,155
\$40,000 or more	24,922	31,552	45,815	39,834	42,206	47,543	49,472	49,166	46,205	37,430	43,053	52,665	44,971
All Households	194,351	192,404	197,341	207,424	215,777	209,668	218,438	223,802	223,079	236,473	235,755	242,174	238,420
Virginia													
\$9,999 or less	310,399	319,420	351,356	304,871	350,889	380,764	405,989	380,551	356,008	360,767	387,388	382,924	455,070
\$10,000 - \$19,999	435,112	473,882	444,754	426,858	445,284	436,163	447,865	481,399	502,814	463,287	536,544	560,776	606,498
\$20,000 - \$29,999	406,927	419,947	379,938	423,495	438,097	383,236	389,218	440,128	438,538	448,326	415,452	486,195	469,513
\$30,000 - \$39,999	303,525	307,885	354,657	308,855	250,775	298,225	294,309	368,375	327,161	369,180	328,035	397,942	298,992
\$40,000 or more	467,485	529,749	546,067	605,268	662,696	720,429	734,988	580,424	628,512	626,819	644,452	689,160	649,677
All Households	1,923,447	2,050,885	2,076,772	2,069,347	2,147,740	2,218,817	2,272,368	2,250,878	2,253,032	2,268,379	2,311,873	2,516,998	2,479,751
Washington													
\$9,999 or less	282,448	270,573	320,288	328,512	332,014	257,320	265,508	288,477	318,091	337,902	371,095	398,260	362,378
\$10,000 - \$19,999	411,647	398,732	422,806	358,759	409,114	403,086	466,098	500,105	455,876	463,148	442,938	560,931	512,433
\$20,000 - \$29,999	370,281	372,562	344,874	347,735	349,333	367,409	365,349	390,772	404,358	488,419	401,373	401,819	412,207
\$30,000 - \$39,999	244,336	257,426	257,963	259,875	288,028	320,815	335,572	334,720	299,047	260,584	321,140	241,564	286,529
\$40,000 or more	298,067	358,238	385,373	399,714	408,974	450,990	443,002	399,401	495,840	506,678	517,868	501,870	534,592
All Households	1,606,778	1,657,532	1,731,304	1,694,594	1,787,463	1,799,619	1,875,528	1,913,476	1,973,213	2,056,730	2,054,414	2,104,445	2,108,140

* Current dollar equivalents are at the end of Table 4

Table 6
Total Number of Households

Total Household Income in March 1984 Dollars *	1997	1998	1999	2000	2001	2002	2003	2004	2005	2006	2007	2008	2009
Tennessee													
\$9,999 or less	552,699	488,658	457,285	464,509	542,814	586,534	573,904	590,630	560,609	615,019	596,038	605,441	647,444
\$10,000 - \$19,999	529,274	642,713	541,450	517,963	596,969	540,273	570,935	596,992	620,530	551,840	617,096	658,688	659,145
\$20,000 - \$29,999	386,658	404,663	405,686	409,014	417,195	436,628	397,335	440,415	444,125	436,147	460,372	452,735	392,904
\$30,000 - \$39,999	320,233	302,841	283,580	300,344	253,619	224,063	286,853	275,464	295,532	323,547	268,009	284,996	302,087
\$40,000 or more	337,312	342,796	412,061	449,403	459,323	520,050	489,666	520,517	465,911	431,279	480,148	509,443	506,843
All Households	2,126,175	2,181,670	2,100,063	2,141,233	2,269,920	2,307,548	2,318,692	2,424,018	2,386,706	2,357,832	2,421,663	2,511,303	2,508,423
Texas													
\$9,999 or less	1,539,160	1,665,768	1,526,026	1,565,534	1,599,328	1,482,649	1,619,685	1,831,813	1,781,708	1,914,536	1,955,700	1,931,776	1,907,599
\$10,000 - \$19,999	1,743,498	1,660,086	1,834,847	1,710,132	1,749,877	1,754,382	1,892,053	1,979,871	1,992,186	2,055,231	2,120,108	2,064,154	2,121,630
\$20,000 - \$29,999	1,222,127	1,280,557	1,315,692	1,291,336	1,367,427	1,326,381	1,393,858	1,371,356	1,487,601	1,450,391	1,442,927	1,524,078	1,556,559
\$30,000 - \$39,999	844,284	920,012	864,924	952,291	922,332	863,235	976,901	929,617	1,060,518	1,016,466	1,031,722	1,019,761	1,054,985
\$40,000 or more	1,567,037	1,617,368	1,833,543	1,917,142	1,890,921	2,066,596	1,959,715	1,932,722	1,893,419	1,995,246	2,066,501	2,165,982	2,249,886
All Households	6,916,106	7,143,791	7,375,032	7,436,436	7,529,885	7,493,242	7,842,213	8,045,378	8,215,432	8,431,870	8,616,957	8,705,751	8,890,660
Utah													
\$9,999 or less	75,894	91,142	94,409	89,117	100,923	111,558	114,257	91,873	89,366	107,913	125,044	131,682	94,743
\$10,000 - \$19,999	188,437	143,758	141,984	149,318	154,961	150,803	140,850	161,066	162,323	167,671	193,315	181,909	178,513
\$20,000 - \$29,999	142,163	135,589	135,494	139,362	143,363	130,612	166,744	156,871	187,144	165,197	145,546	203,019	168,706
\$30,000 - \$39,999	105,105	125,452	102,364	105,184	114,616	118,583	107,495	116,155	119,717	139,853	144,337	120,990	150,781
\$40,000 or more	140,747	179,773	194,212	195,759	217,353	204,668	197,145	204,484	208,480	239,326	242,042	264,881	304,265
All Households	652,346	675,715	668,464	678,741	731,217	716,224	726,492	730,449	767,030	819,961	850,285	902,482	897,008
Vermont													
\$9,999 or less	51,054	49,923	41,434	46,055	48,754	47,418	54,464	49,105	46,466	47,065	46,416	59,770	52,677
\$10,000 - \$19,999	62,168	61,679	62,425	52,104	62,360	64,325	55,135	60,817	55,612	53,614	59,305	59,280	57,108
\$20,000 - \$29,999	43,024	51,767	48,521	48,580	48,523	50,418	52,437	46,242	50,346	44,979	43,121	48,725	51,623
\$30,000 - \$39,999	41,121	30,122	36,387	35,524	32,407	31,179	37,732	33,954	37,066	45,508	40,626	36,343	33,586
\$40,000 or more	37,361	51,176	57,966	57,859	61,912	66,425	64,096	67,560	68,780	65,371	73,850	64,649	69,577
All Households	234,728	244,667	246,733	240,122	253,956	259,765	263,864	257,678	258,270	256,537	263,318	268,767	264,570
Virginia													
\$9,999 or less	450,146	500,508	415,113	386,176	421,329	440,107	429,369	496,885	504,047	452,755	478,781	456,859	478,184
\$10,000 - \$19,999	582,242	517,442	587,242	536,247	578,899	511,960	613,259	487,959	561,833	614,584	560,533	591,866	558,354
\$20,000 - \$29,999	483,500	414,137	423,163	495,988	485,479	508,623	454,313	456,237	489,740	494,086	477,236	516,496	473,122
\$30,000 - \$39,999	325,161	352,011	304,368	352,723	363,241	345,757	384,208	435,711	347,862	367,154	378,240	378,684	399,744
\$40,000 or more	690,654	806,630	866,683	880,451	891,598	953,230	923,072	1,005,558	942,950	971,116	1,031,896	1,026,842	1,094,178
All Households	2,531,703	2,590,728	2,596,569	2,651,584	2,740,546	2,759,677	2,804,221	2,882,350	2,846,432	2,899,696	2,926,686	2,970,747	3,003,583
Washington													
\$9,999 or less	390,705	364,649	306,320	400,614	414,712	407,030	430,484	464,324	462,155	398,384	410,048	449,817	406,504
\$10,000 - \$19,999	568,415	389,507	399,000	429,514	510,050	582,556	563,451	498,301	484,192	564,885	555,196	515,329	532,883
\$20,000 - \$29,999	369,772	451,810	438,887	430,119	459,211	400,326	461,123	440,642	453,905	483,594	454,554	443,636	478,840
\$30,000 - \$39,999	296,680	336,058	379,479	300,712	311,102	323,000	255,439	337,892	356,189	345,060	360,805	387,896	332,293
\$40,000 or more	588,155	683,943	717,376	744,214	635,188	684,586	717,069	732,291	702,965	765,490	806,906	818,209	866,611
All Households	2,213,726	2,225,967	2,241,061	2,305,174	2,330,262	2,397,497	2,427,566	2,473,449	2,459,406	2,557,413	2,587,510	2,614,888	2,617,132

* Current dollar equivalents are at the end of Table 4

Table 6
Total Number of Households

Total Household Income in March 1984 Dollars *	1984	1985	1986	1987	1988	1989	1990	1991	1992	1993	1994	1995	1996
West Virginia													
\$9,999 or less	223,586	209,037	242,750	254,332	253,914	232,418	197,517	196,508	206,239	244,894	231,663	238,167	227,421
\$10,000 - \$19,999	216,154	209,083	224,487	200,094	202,158	209,087	206,169	195,600	201,738	213,670	220,357	204,633	203,949
\$20,000 - \$29,999	132,256	136,451	116,423	134,311	134,661	133,405	129,802	131,506	126,464	111,219	139,692	133,107	131,271
\$30,000 - \$39,999	72,647	81,920	78,319	77,251	74,643	72,109	78,818	91,464	82,352	72,007	68,282	86,028	71,780
\$40,000 or more	68,686	74,765	71,261	69,255	74,543	84,215	88,245	74,730	80,582	69,190	77,359	84,883	103,412
All Households	713,329	711,256	733,240	735,242	739,919	731,233	700,552	689,808	697,375	710,980	737,353	746,818	737,833
Wisconsin													
\$9,999 or less	355,722	502,869	402,272	360,509	358,798	309,405	348,753	362,382	319,271	348,332	401,000	317,592	286,485
\$10,000 - \$19,999	489,436	430,581	438,696	370,282	421,973	405,751	446,099	461,131	490,422	438,955	505,223	460,165	392,483
\$20,000 - \$29,999	352,380	344,441	400,571	405,349	329,236	384,441	405,548	388,724	406,551	380,131	376,036	426,724	410,550
\$30,000 - \$39,999	270,112	258,942	277,686	273,724	295,322	309,252	283,785	306,316	312,018	307,722	324,548	289,811	362,104
\$40,000 or more	274,834	275,940	287,995	346,829	382,743	392,673	381,078	379,658	362,923	415,860	397,431	448,046	488,733
All Households	1,742,483	1,812,772	1,807,220	1,756,692	1,788,072	1,801,522	1,865,263	1,898,212	1,891,185	1,891,000	2,004,238	1,942,339	1,940,356
Wyoming													
\$9,999 or less	35,724	30,433	41,270	39,378	34,140	34,765	28,761	35,078	37,040	34,291	42,170	36,840	44,832
\$10,000 - \$19,999	44,762	39,178	50,031	43,766	37,487	43,116	42,651	40,487	45,702	46,739	45,750	47,582	49,800
\$20,000 - \$29,999	46,716	42,396	28,475	33,917	32,022	30,637	36,328	41,012	39,187	38,254	34,386	35,557	36,230
\$30,000 - \$39,999	27,755	29,669	27,380	29,243	28,451	27,635	27,938	29,044	28,220	25,201	28,442	31,754	26,788
\$40,000 or more	30,576	34,432	37,743	35,107	39,677	33,291	35,996	32,848	26,729	32,058	29,431	33,681	34,243
All Households	185,532	176,108	184,900	181,411	171,776	169,443	171,674	178,469	176,878	176,543	180,180	185,413	191,894
United States Total													
\$9,999 or less	19,616,642	19,427,088	19,259,918	19,138,875	19,539,453	19,623,712	19,603,992	20,167,352	21,082,994	21,638,021	21,940,414	22,169,828	21,591,062
\$10,000 - \$19,999	21,251,803	20,957,559	20,928,518	20,657,878	21,013,363	21,387,279	21,461,966	22,201,077	22,829,047	22,768,997	23,176,784	23,490,057	23,522,520
\$20,000 - \$29,999	16,996,793	17,132,314	17,082,770	17,298,982	17,213,918	17,941,129	17,928,432	18,413,145	18,275,851	18,167,453	18,072,763	18,383,552	18,592,115
\$30,000 - \$39,999	11,674,343	11,730,194	12,343,118	12,638,686	13,001,257	13,026,055	12,953,569	12,948,176	12,878,754	13,071,548	12,566,255	12,459,945	13,035,114
\$40,000 or more	15,613,311	17,180,311	18,578,887	19,680,418	20,666,848	21,120,193	21,678,440	20,888,393	20,912,375	20,956,433	21,506,512	22,584,269	22,943,336
All Households	85,152,892	86,427,467	88,193,212	89,414,839	91,434,838	93,098,368	93,626,399	94,618,143	95,979,021	96,602,452	97,262,728	99,087,651	99,684,147

* Current dollar equivalents are at the end of Table 4

Table 6
Total Number of Households

Total Household Income in March 1984 Dollars *	1997	1998	1999	2000	2001	2002	2003	2004	2005	2006	2007	2008	2009
West Virginia													
\$9,999 or less	240,783	225,140	231,757	211,345	207,383	227,026	211,244	203,009	191,489	207,840	199,829	191,670	202,968
\$10,000 - \$19,999	200,461	184,810	206,653	212,622	209,925	207,661	212,686	191,914	207,182	202,955	196,366	173,321	188,828
\$20,000 - \$29,999	128,611	146,659	131,449	144,420	120,293	121,997	121,898	141,790	122,913	143,514	137,640	157,701	127,471
\$30,000 - \$39,999	73,496	87,546	67,332	76,700	101,979	79,518	74,911	82,929	73,284	84,023	79,945	85,612	97,215
\$40,000 or more	101,595	99,565	114,555	111,508	104,007	123,130	106,614	102,416	125,217	116,437	135,920	132,255	137,399
All Households	744,947	743,720	751,745	756,595	743,586	759,332	727,353	722,058	720,085	754,769	749,701	740,558	753,881
Wisconsin													
\$9,999 or less	381,020	363,797	335,165	323,146	314,775	318,044	343,170	371,460	423,561	476,041	428,906	438,578	453,093
\$10,000 - \$19,999	432,037	438,922	456,958	413,997	480,206	513,766	513,934	487,670	498,378	525,529	482,154	511,581	513,199
\$20,000 - \$29,999	404,244	462,243	408,482	385,801	403,779	423,390	444,765	431,695	431,068	413,839	417,120	413,475	414,888
\$30,000 - \$39,999	320,114	294,391	331,839	296,307	313,485	308,411	331,830	301,517	351,409	313,375	296,986	295,073	300,168
\$40,000 or more	552,389	540,373	540,185	608,690	592,174	618,039	573,653	589,312	542,862	584,597	654,823	589,192	621,895
All Households	2,089,803	2,099,726	2,072,629	2,027,940	2,104,419	2,181,649	2,207,352	2,181,653	2,247,279	2,313,381	2,279,989	2,247,899	2,303,243
Wyoming													
\$9,999 or less	42,854	45,385	39,154	37,459	37,360	38,001	39,493	35,313	37,904	40,363	44,066	48,584	43,387
\$10,000 - \$19,999	56,531	43,700	51,360	47,377	44,815	48,471	54,593	51,413	46,993	52,403	46,664	46,426	44,149
\$20,000 - \$29,999	36,072	37,444	37,674	41,828	42,114	41,310	45,108	39,047	38,990	40,172	42,638	40,367	40,351
\$30,000 - \$39,999	26,803	26,508	26,859	26,617	28,021	29,195	23,493	31,549	33,463	30,105	28,047	31,833	32,334
\$40,000 or more	31,804	33,742	37,983	39,648	40,923	39,996	41,091	42,243	49,596	51,034	53,660	49,706	61,255
All Households	194,063	186,779	193,031	192,930	193,233	196,973	203,777	199,565	206,945	214,078	215,074	216,917	221,477
United States Total													
\$9,999 or less	21,754,923	21,222,723	20,815,325	20,078,383	20,788,493	21,338,820	22,367,367	23,170,773	23,232,348	23,350,023	23,230,352	24,022,790	23,478,614
\$10,000 - \$19,999	23,733,698	23,244,182	23,189,846	23,540,375	23,940,006	24,100,588	25,446,154	25,029,020	25,937,419	25,619,531	26,349,569	25,884,698	26,468,409
\$20,000 - \$29,999	18,015,390	18,473,133	18,210,417	18,607,603	19,457,410	19,482,919	19,392,107	19,204,233	19,772,132	20,285,782	20,177,094	20,366,663	19,928,162
\$30,000 - \$39,999	13,696,183	13,629,805	13,951,895	13,804,603	14,049,145	13,733,002	14,158,569	14,221,267	14,652,259	14,632,222	14,485,360	14,489,337	14,579,594
\$40,000 or more	23,883,577	26,014,376	27,824,806	28,750,983	30,054,714	30,733,438	30,017,507	30,491,239	29,881,566	30,622,493	31,888,969	32,117,327	32,806,095
All Households	101,083,771	102,584,218	103,992,289	104,781,947	108,289,767	109,388,768	111,381,703	112,116,531	113,475,724	114,510,050	116,131,345	116,880,816	117,260,875

* Current dollar equivalents are at the end of Table 4

Table 7
Sample Size

Total Household Income in March 1984 Dollars *	1984	1985	1986	1987	1988	1989	1990	1991	1992	1993	1994	1995	1996
Alabama													
\$9,999 or less	271	210	177	221	225	196	210	222	228	210	195	194	199
\$10,000 - \$19,999	274	233	155	174	167	212	185	187	193	189	189	178	172
\$20,000 - \$29,999	149	132	106	122	134	125	135	142	135	141	122	133	127
\$30,000 - \$39,999	111	87	65	95	75	82	83	84	93	85	80	75	65
\$40,000 or more	111	89	74	101	119	86	100	93	106	99	105	136	111
All Households	916	751	577	713	720	701	713	728	755	724	691	716	674
Alaska													
\$9,999 or less	144	92	82	94	123	124	108	100	97	90	96	91	50
\$10,000 - \$19,999	155	155	140	157	126	167	137	149	166	154	129	98	97
\$20,000 - \$29,999	161	147	163	131	131	142	151	135	128	139	130	115	90
\$30,000 - \$39,999	104	115	140	116	102	114	107	116	112	117	106	92	85
\$40,000 or more	290	340	353	297	287	264	274	269	290	281	250	223	189
All Households	854	849	878	795	769	811	777	769	793	781	711	619	511
Arizona													
\$9,999 or less	192	173	120	118	112	127	130	147	123	144	132	157	179
\$10,000 - \$19,999	235	194	154	158	160	179	189	173	163	172	180	194	207
\$20,000 - \$29,999	198	172	139	120	150	134	160	149	129	126	131	161	386
\$30,000 - \$39,999	94	88	91	91	87	92	88	91	80	88	87	82	109
\$40,000 or more	122	116	123	139	143	138	143	133	136	117	126	153	144
All Households	841	743	627	626	652	670	710	693	631	647	656	747	771
Arkansas													
\$9,999 or less	230	263	223	238	223	220	225	220	229	234	210	191	199
\$10,000 - \$19,999	233	232	193	176	219	252	224	240	232	204	219	189	207
\$20,000 - \$29,999	136	147	144	138	155	155	147	156	140	155	144	121	126
\$30,000 - \$39,999	69	69	74	91	88	81	106	98	83	77	65	86	87
\$40,000 or more	71	72	70	86	92	89	85	86	97	98	79	89	96
All Households	739	783	704	729	777	797	787	800	781	768	717	676	715
California													
\$9,999 or less	1,127	1,013	906	838	816	531	842	923	970	1,001	1,003	1,048	983
\$10,000 - \$19,999	1,386	1,252	1,032	1,006	1,073	675	1,061	1,150	1,160	1,116	1,059	1,029	1,016
\$20,000 - \$29,999	1,071	1,100	944	862	878	559	957	990	923	918	840	800	714
\$30,000 - \$39,999	711	756	685	721	707	465	713	688	669	638	537	519	551
\$40,000 or more	1,235	1,294	1,245	1,296	1,342	722	1,380	1,365	1,298	1,254	1,200	1,194	1,113
All Households	5,530	5,415	4,812	4,723	4,816	2,952	4,953	5,116	5,020	4,927	4,639	4,590	4,377
Colorado													
\$9,999 or less	185	136	112	136	135	139	153	142	141	152	138	124	103
\$10,000 - \$19,999	254	186	128	137	153	176	171	159	178	184	171	153	153
\$20,000 - \$29,999	193	172	135	138	135	141	135	155	150	140	133	158	128
\$30,000 - \$39,999	157	135	117	98	91	86	82	94	90	107	102	119	122
\$40,000 or more	232	177	154	160	150	141	153	152	166	166	181	171	178
All Households	1,021	806	646	669	664	683	694	702	725	749	725	725	684

* Current dollar equivalents are at the end of Table 4

**Table 7
Sample Size**

Total Household Income in March 1984 Dollars *	1997	1998	1999	2000	2001	2002	2003	2004	2005	2006	2007	2008	2009
Alabama													
\$9,999 or less	173	171	166	167	307	318	300	291	318	249	204	207	196
\$10,000 - \$19,999	180	163	131	157	283	286	257	263	241	217	229	220	209
\$20,000 - \$29,999	116	112	117	144	240	185	196	200	170	156	123	129	155
\$30,000 - \$39,999	99	113	83	94	149	160	154	130	125	99	93	110	96
\$40,000 or more	117	123	159	139	276	299	262	263	216	181	168	169	176
All Households	685	682	656	701	1,255	1,248	1,169	1,147	1,070	902	817	835	832
Alaska													
\$9,999 or less	59	72	76	68	123	118	139	134	124	161	160	135	135
\$10,000 - \$19,999	95	101	92	98	193	177	207	220	205	183	204	169	163
\$20,000 - \$29,999	88	88	97	104	198	171	214	204	188	167	164	177	160
\$30,000 - \$39,999	87	81	83	81	193	165	168	163	140	168	147	143	150
\$40,000 or more	215	181	211	218	374	427	401	348	372	334	355	391	374
All Households	544	523	559	569	1,081	1,058	1,129	1,069	1,029	1,013	1,030	1,015	982
Arizona													
\$9,999 or less	207	191	165	161	178	192	202	227	212	203	202	205	195
\$10,000 - \$19,999	217	240	233	253	259	242	259	256	252	243	248	247	236
\$20,000 - \$29,999	147	144	162	176	193	192	204	175	209	217	187	182	170
\$30,000 - \$39,999	105	90	104	102	153	157	143	150	121	140	137	116	135
\$40,000 or more	150	176	203	204	264	303	275	280	267	257	273	267	226
All Households	826	841	867	896	1,047	1,086	1,083	1,088	1,061	1,060	1,047	1,017	962
Arkansas													
\$9,999 or less	198	209	189	185	249	241	252	245	212	206	227	198	195
\$10,000 - \$19,999	186	188	194	196	252	218	241	262	245	231	236	206	207
\$20,000 - \$29,999	129	133	118	116	153	169	159	167	146	157	145	163	170
\$30,000 - \$39,999	87	64	70	96	106	111	105	104	100	116	101	96	99
\$40,000 or more	72	82	106	105	143	165	146	152	174	148	152	161	138
All Households	672	676	677	698	903	904	903	930	877	858	861	824	809
California													
\$9,999 or less	996	913	916	793	917	953	986	999	1,002	1,119	1,099	1,194	1,195
\$10,000 - \$19,999	1,007	1,012	1,000	1,046	1,173	1,120	1,242	1,111	1,270	1,346	1,257	1,364	1,292
\$20,000 - \$29,999	758	737	801	766	978	977	909	857	1,036	1,117	1,141	1,096	1,063
\$30,000 - \$39,999	562	566	548	567	704	708	709	676	787	862	819	817	828
\$40,000 or more	1,173	1,237	1,260	1,281	1,839	1,811	1,754	1,746	1,739	2,075	2,145	2,129	2,242
All Households	4,496	4,465	4,525	4,453	5,611	5,569	5,600	5,389	5,834	6,519	6,461	6,600	6,620
Colorado													
\$9,999 or less	133	118	104	102	207	191	227	232	223	254	268	254	251
\$10,000 - \$19,999	161	156	159	160	272	340	355	330	309	341	309	279	307
\$20,000 - \$29,999	146	152	154	148	308	275	283	294	287	269	265	258	269
\$30,000 - \$39,999	122	114	118	108	220	198	223	227	212	219	205	213	224
\$40,000 or more	196	233	244	252	515	555	538	553	522	506	544	570	571
All Households	758	773	779	770	1,522	1,559	1,626	1,636	1,553	1,589	1,591	1,574	1,622

* Current dollar equivalents are at the end of Table 4

**Table 7
Sample Size**

Total Household Income in March 1984 Dollars *	1984	1985	1986	1987	1988	1989	1990	1991	1992	1993	1994	1995	1996
Connecticut													
\$9,999 or less	110	102	99	90	105	65	60	80	60	90	85	95	85
\$10,000 - \$19,999	136	113	116	115	111	79	85	87	102	102	102	100	101
\$20,000 - \$29,999	119	128	121	97	96	111	86	108	94	92	105	75	91
\$30,000 - \$39,999	114	103	92	93	100	82	75	71	83	92	76	66	66
\$40,000 or more	177	201	229	197	191	183	219	193	171	173	164	168	155
All Households	656	647	657	592	603	520	525	539	510	549	532	504	498
Delaware													
\$9,999 or less	86	103	111	105	93	102	95	90	84	79	79	82	92
\$10,000 - \$19,999	137	147	139	123	104	129	120	133	114	102	110	93	126
\$20,000 - \$29,999	111	125	104	102	145	120	127	99	115	99	89	100	95
\$30,000 - \$39,999	92	96	83	79	77	98	91	69	73	89	72	66	77
\$40,000 or more	129	125	118	132	145	145	142	138	121	125	120	111	111
All Households	555	596	555	541	564	594	575	529	507	494	470	452	501
District of Columbia													
\$9,999 or less	140	181	152	115	127	122	161	145	132	107	129	136	145
\$10,000 - \$19,999	145	135	163	169	140	135	136	118	128	133	124	131	139
\$20,000 - \$29,999	94	109	97	114	119	134	125	109	106	97	74	90	97
\$30,000 - \$39,999	73	64	69	67	83	63	68	56	54	52	47	66	60
\$40,000 or more	130	134	136	162	165	144	143	123	122	138	131	130	123
All Households	582	623	617	627	634	598	633	551	542	527	505	553	564
Florida													
\$9,999 or less	549	614	595	597	610	681	673	703	649	709	744	660	666
\$10,000 - \$19,999	622	730	794	783	800	782	837	831	820	778	705	745	691
\$20,000 - \$29,999	422	506	544	589	599	623	640	646	586	584	556	486	506
\$30,000 - \$39,999	271	301	352	385	428	403	428	389	348	329	332	302	310
\$40,000 or more	290	395	490	564	587	648	584	537	529	511	525	530	445
All Households	2,154	2,546	2,775	2,918	3,024	3,137	3,162	3,106	2,932	2,911	2,862	2,723	2,618
Georgia													
\$9,999 or less	272	209	180	147	164	168	154	147	165	160	146	242	164
\$10,000 - \$19,999	274	217	161	162	157	146	153	159	148	148	149	290	175
\$20,000 - \$29,999	192	162	125	121	124	143	128	117	111	125	131	246	173
\$30,000 - \$39,999	133	108	89	96	98	88	86	85	81	73	79	152	103
\$40,000 or more	168	153	123	146	162	150	147	134	117	127	153	264	167
All Households	1,039	849	678	672	705	695	668	642	622	633	658	1,194	782
Hawaii													
\$9,999 or less	101	87	76	73	64	80	80	68	61	74	54	64	71
\$10,000 - \$19,999	120	108	109	119	105	108	106	100	110	81	99	84	82
\$20,000 - \$29,999	117	92	84	85	91	107	99	89	95	97	85	75	97
\$30,000 - \$39,999	110	88	75	76	81	84	74	67	60	76	77	72	61
\$40,000 or more	143	153	154	146	181	151	162	170	166	173	153	145	147
All Households	591	528	498	499	522	530	521	494	492	501	468	440	458

* Current dollar equivalents are at the end of Table 4

**Table 7
Sample Size**

Total Household Income in March 1984 Dollars *	1997	1998	1999	2000	2001	2002	2003	2004	2005	2006	2007	2008	2009
Connecticut													
\$9,999 or less	97	93	96	90	192	190	217	234	252	282	250	268	264
\$10,000 - \$19,999	92	89	104	101	225	246	244	219	246	283	297	280	274
\$20,000 - \$29,999	85	102	75	85	235	202	181	206	223	244	218	232	245
\$30,000 - \$39,999	60	62	65	69	170	201	180	188	197	220	191	201	185
\$40,000 or more	161	189	200	205	517	508	508	591	595	627	654	642	679
All Households	495	535	540	550	1,339	1,347	1,330	1,438	1,513	1,656	1,610	1,623	1,647
Delaware													
\$9,999 or less	89	71	88	75	132	113	133	132	144	171	157	176	203
\$10,000 - \$19,999	109	101	106	102	173	193	204	235	260	244	259	238	262
\$20,000 - \$29,999	83	97	99	97	173	188	187	173	191	222	213	186	184
\$30,000 - \$39,999	65	69	74	81	139	152	167	147	153	165	169	184	148
\$40,000 or more	152	159	136	154	326	355	318	321	313	362	359	332	366
All Households	498	497	503	509	943	1,001	1,009	1,008	1,061	1,164	1,157	1,116	1,163
District of Columbia													
\$9,999 or less	154	138	126	121	238	272	260	263	297	331	282	313	293
\$10,000 - \$19,999	124	136	128	133	220	226	255	215	265	243	268	252	254
\$20,000 - \$29,999	104	91	85	109	181	160	169	142	156	163	192	210	208
\$30,000 - \$39,999	57	55	45	47	113	132	102	103	121	115	131	146	130
\$40,000 or more	122	128	144	160	263	255	249	276	284	334	341	353	409
All Households	561	548	528	570	1,015	1,045	1,035	999	1,123	1,186	1,214	1,274	1,294
Florida													
\$9,999 or less	638	594	599	574	645	757	748	719	693	677	668	697	644
\$10,000 - \$19,999	706	678	654	733	844	843	857	871	828	846	807	777	767
\$20,000 - \$29,999	468	481	505	516	655	665	636	626	614	624	645	611	550
\$30,000 - \$39,999	328	335	347	342	447	399	429	407	396	429	401	404	398
\$40,000 or more	468	525	586	619	864	841	841	818	828	877	847	812	774
All Households	2,608	2,613	2,691	2,784	3,455	3,505	3,511	3,441	3,359	3,453	3,368	3,301	3,133
Georgia													
\$9,999 or less	172	151	138	128	203	204	200	223	291	344	315	328	349
\$10,000 - \$19,999	209	193	192	197	236	254	284	246	377	380	402	375	420
\$20,000 - \$29,999	145	167	137	138	222	223	220	214	258	322	276	286	289
\$30,000 - \$39,999	108	122	120	110	155	156	161	167	180	206	206	202	184
\$40,000 or more	187	213	207	195	278	281	271	261	325	390	460	482	430
All Households	821	846	794	768	1,094	1,118	1,136	1,111	1,431	1,642	1,659	1,673	1,672
Hawaii													
\$9,999 or less	83	85	75	73	132	176	189	175	163	178	163	158	166
\$10,000 - \$19,999	83	83	101	88	177	203	193	188	207	205	190	232	246
\$20,000 - \$29,999	87	74	73	76	191	198	189	177	198	201	205	220	200
\$30,000 - \$39,999	58	60	50	51	164	138	150	154	168	190	161	164	167
\$40,000 or more	136	115	139	154	367	346	337	386	413	457	440	478	442
All Households	447	417	438	442	1,031	1,061	1,058	1,080	1,149	1,231	1,159	1,252	1,221

* Current dollar equivalents are at the end of Table 4

**Table 7
Sample Size**

Total Household Income in March 1984 Dollars *	1984	1985	1986	1987	1988	1989	1990	1991	1992	1993	1994	1995	1996
Idaho													
\$9,999 or less	173	176	167	172	170	182	186	205	181	164	155	125	155
\$10,000 - \$19,999	248	210	217	206	224	187	202	213	193	200	200	193	167
\$20,000 - \$29,999	151	169	153	165	141	174	164	163	166	154	149	139	149
\$30,000 - \$39,999	93	99	96	96	88	87	87	109	73	96	104	91	92
\$40,000 or more	79	86	89	69	99	95	126	95	100	100	132	126	121
All Households	744	740	722	708	722	725	765	785	713	714	740	674	684
Illinois													
\$9,999 or less	444	514	527	483	511	480	473	500	496	521	488	489	369
\$10,000 - \$19,999	504	501	495	498	474	491	504	504	556	550	516	519	418
\$20,000 - \$29,999	437	492	500	470	430	457	475	476	453	459	451	444	372
\$30,000 - \$39,999	311	325	356	365	347	343	374	364	336	346	320	310	257
\$40,000 or more	456	471	527	522	593	605	616	591	578	551	540	627	582
All Households	2,152	2,303	2,405	2,338	2,355	2,376	2,442	2,435	2,419	2,427	2,315	2,389	1,998
Indiana													
\$9,999 or less	259	215	190	188	187	127	159	177	153	142	147	122	105
\$10,000 - \$19,999	273	247	237	215	245	187	177	158	173	178	171	172	182
\$20,000 - \$29,999	220	209	210	194	183	143	155	150	138	147	129	121	153
\$30,000 - \$39,999	151	140	140	120	116	110	98	81	84	93	90	60	81
\$40,000 or more	157	159	148	130	128	124	104	111	108	110	113	107	119
All Households	1,060	970	925	847	859	691	693	677	656	670	650	582	640
Iowa													
\$9,999 or less	228	191	172	161	169	158	167	176	158	169	174	138	128
\$10,000 - \$19,999	256	232	202	209	212	207	190	197	210	213	202	157	154
\$20,000 - \$29,999	199	168	159	165	163	162	168	183	183	176	141	134	142
\$30,000 - \$39,999	116	82	94	102	114	96	105	114	119	123	105	107	104
\$40,000 or more	140	146	103	111	94	121	119	123	113	102	110	118	119
All Households	939	819	730	748	752	744	749	793	783	783	732	654	647
Kansas													
\$9,999 or less	171	138	158	149	150	140	166	154	153	146	151	160	159
\$10,000 - \$19,999	197	182	178	180	177	192	184	174	190	216	190	191	174
\$20,000 - \$29,999	173	161	135	163	148	141	145	168	172	163	131	136	117
\$30,000 - \$39,999	111	119	107	96	100	98	96	106	93	100	102	70	76
\$40,000 or more	96	141	147	146	143	144	168	154	139	149	134	127	134
All Households	748	741	725	734	718	715	759	756	747	774	708	684	660
Kentucky													
\$9,999 or less	214	204	209	197	185	207	184	190	215	247	219	187	159
\$10,000 - \$19,999	208	189	204	167	181	186	162	157	187	159	178	172	147
\$20,000 - \$29,999	164	142	113	142	130	108	127	124	123	120	109	107	131
\$30,000 - \$39,999	95	82	82	79	73	70	79	94	90	85	57	63	69
\$40,000 or more	103	88	86	84	97	101	100	99	103	113	120	115	117
All Households	784	705	694	669	666	672	652	664	718	724	683	644	623

* Current dollar equivalents are at the end of Table 4

**Table 7
Sample Size**

Total Household Income in March 1984 Dollars *	1997	1998	1999	2000	2001	2002	2003	2004	2005	2006	2007	2008	2009
Idaho													
\$9,999 or less	152	152	145	150	192	184	148	140	125	139	131	118	127
\$10,000 - \$19,999	168	213	188	198	236	229	286	230	224	211	209	200	209
\$20,000 - \$29,999	148	143	144	152	188	219	197	207	175	178	165	170	170
\$30,000 - \$39,999	101	106	109	105	151	137	134	151	136	114	123	127	119
\$40,000 or more	130	127	156	136	229	213	193	175	196	207	211	200	191
All Households	699	741	742	741	996	982	958	903	856	849	839	815	816
Illinois													
\$9,999 or less	381	370	345	320	440	443	494	491	491	402	399	424	400
\$10,000 - \$19,999	399	433	416	419	523	550	580	563	543	480	508	452	505
\$20,000 - \$29,999	348	355	360	382	460	511	496	466	442	418	374	410	403
\$30,000 - \$39,999	289	306	290	287	373	403	370	350	364	317	311	310	307
\$40,000 or more	574	579	650	689	925	886	796	877	751	669	652	717	732
All Households	1,991	2,043	2,061	2,097	2,721	2,793	2,736	2,747	2,591	2,286	2,244	2,313	2,347
Indiana													
\$9,999 or less	140	123	135	110	228	263	276	253	249	257	212	231	242
\$10,000 - \$19,999	163	153	146	151	306	300	339	346	330	253	268	264	280
\$20,000 - \$29,999	136	149	135	126	274	252	262	268	253	223	225	202	210
\$30,000 - \$39,999	103	111	102	106	207	185	228	176	193	151	144	168	160
\$40,000 or more	124	148	150	158	374	385	375	393	355	284	290	284	285
All Households	666	684	668	651	1,389	1,385	1,480	1,436	1,380	1,168	1,139	1,149	1,177
Iowa													
\$9,999 or less	113	118	107	119	200	204	205	231	226	243	234	223	222
\$10,000 - \$19,999	188	187	180	153	306	301	294	294	286	278	304	308	322
\$20,000 - \$29,999	127	126	135	127	260	226	233	232	231	261	275	268	256
\$30,000 - \$39,999	93	93	84	96	200	229	214	201	197	222	206	187	226
\$40,000 or more	122	133	141	162	327	319	296	334	316	334	350	375	365
All Households	643	657	647	657	1,293	1,279	1,242	1,292	1,256	1,338	1,369	1,361	1,391
Kansas													
\$9,999 or less	139	127	133	135	225	232	246	248	251	204	214	209	210
\$10,000 - \$19,999	170	156	159	160	283	285	291	289	280	252	250	265	256
\$20,000 - \$29,999	107	135	130	113	240	231	237	268	206	213	199	177	195
\$30,000 - \$39,999	70	89	95	98	165	178	213	195	166	149	146	152	140
\$40,000 or more	144	144	148	158	363	372	364	346	325	273	279	294	299
All Households	630	651	665	664	1,276	1,298	1,351	1,346	1,228	1,091	1,088	1,097	1,100
Kentucky													
\$9,999 or less	174	149	153	164	217	233	230	244	301	260	275	278	269
\$10,000 - \$19,999	140	155	144	156	251	229	257	245	258	263	253	272	264
\$20,000 - \$29,999	106	99	119	115	223	219	211	215	205	179	189	185	185
\$30,000 - \$39,999	109	87	82	75	130	125	133	107	141	121	124	123	119
\$40,000 or more	112	142	153	146	241	280	224	238	233	236	225	238	244
All Households	641	632	651	656	1,062	1,086	1,055	1,049	1,138	1,059	1,066	1,096	1,081

* Current dollar equivalents are at the end of Table 4

**Table 7
Sample Size**

Total Household Income in March 1984 Dollars *	1984	1985	1986	1987	1988	1989	1990	1991	1992	1993	1994	1995	1996
Louisiana													
\$9,999 or less	259	210	169	171	177	176	193	188	165	169	153	194	177
\$10,000 - \$19,999	185	180	148	119	138	143	112	128	144	130	136	156	163
\$20,000 - \$29,999	126	135	115	96	83	102	109	97	100	101	93	110	131
\$30,000 - \$39,999	101	86	81	69	83	80	64	76	76	70	64	76	70
\$40,000 or more	120	112	121	119	111	85	92	89	94	83	90	102	91
All Households	791	723	634	574	592	586	570	578	579	553	536	638	632
Maine													
\$9,999 or less	153	149	154	122	131	139	105	120	132	132	153	132	103
\$10,000 - \$19,999	197	181	147	154	161	133	165	163	148	132	157	132	130
\$20,000 - \$29,999	153	126	135	133	131	137	117	99	123	129	115	111	134
\$30,000 - \$39,999	108	97	77	74	87	98	78	90	85	89	73	57	72
\$40,000 or more	90	95	74	104	104	113	126	112	91	89	88	91	81
All Households	701	648	587	587	614	620	591	584	579	571	586	523	520
Maryland													
\$9,999 or less	129	140	140	126	108	75	91	86	85	91	70	102	92
\$10,000 - \$19,999	183	171	156	133	124	104	107	101	111	134	117	124	125
\$20,000 - \$29,999	183	151	153	142	131	95	123	111	115	93	101	93	102
\$30,000 - \$39,999	142	128	122	122	135	79	88	94	85	94	73	79	66
\$40,000 or more	302	311	276	240	262	202	190	187	175	173	164	158	184
All Households	939	901	847	763	760	555	599	579	571	585	525	556	569
Massachusetts													
\$9,999 or less	246	331	420	410	418	414	426	481	455	448	477	487	250
\$10,000 - \$19,999	293	378	420	412	412	395	383	414	437	431	415	429	230
\$20,000 - \$29,999	262	340	446	388	383	398	370	342	374	387	393	328	189
\$30,000 - \$39,999	197	278	371	346	347	311	303	335	323	317	293	328	143
\$40,000 or more	345	483	603	651	712	721	761	697	636	646	662	703	339
All Households	1,343	1,810	2,260	2,207	2,272	2,239	2,243	2,269	2,225	2,229	2,240	2,275	1,151
Michigan													
\$9,999 or less	418	523	529	460	476	456	472	541	523	514	504	480	327
\$10,000 - \$19,999	408	445	527	474	465	454	510	547	536	562	534	519	349
\$20,000 - \$29,999	384	385	415	433	432	478	444	440	465	449	446	467	287
\$30,000 - \$39,999	273	302	337	332	328	341	368	352	340	325	318	332	224
\$40,000 or more	303	429	537	573	600	558	577	550	581	565	542	597	468
All Households	1,786	2,084	2,345	2,272	2,301	2,287	2,371	2,430	2,445	2,415	2,344	2,395	1,655
Minnesota													
\$9,999 or less	201	165	154	130	131	137	120	118	137	149	134	135	123
\$10,000 - \$19,999	255	212	161	142	131	134	130	145	164	154	134	145	158
\$20,000 - \$29,999	225	175	141	121	124	125	125	118	138	134	138	122	126
\$30,000 - \$39,999	197	140	110	94	120	99	86	86	86	95	90	80	96
\$40,000 or more	210	192	152	157	153	141	153	153	120	149	156	151	182
All Households	1,088	884	718	644	659	636	614	620	645	681	652	633	685

* Current dollar equivalents are at the end of Table 4

**Table 7
Sample Size**

Total Household Income in March 1984 Dollars *	1997	1998	1999	2000	2001	2002	2003	2004	2005	2006	2007	2008	2009
Louisiana													
\$9,999 or less	179	155	188	167	249	239	260	256	211	180	193	189	195
\$10,000 - \$19,999	153	157	159	161	224	223	227	233	200	173	167	156	193
\$20,000 - \$29,999	126	114	119	128	140	155	150	152	145	125	97	112	130
\$30,000 - \$39,999	77	85	79	63	103	82	112	100	82	69	58	62	75
\$40,000 or more	113	140	144	133	154	201	184	176	157	137	149	161	163
All Households	648	651	689	652	870	900	933	917	795	684	664	680	756
Maine													
\$9,999 or less	109	113	94	95	250	274	269	263	284	257	244	244	249
\$10,000 - \$19,999	130	149	140	122	279	290	282	313	293	298	312	303	306
\$20,000 - \$29,999	119	113	123	132	250	237	221	209	256	236	236	251	253
\$30,000 - \$39,999	82	67	77	60	199	163	164	185	175	193	207	208	170
\$40,000 or more	84	97	116	127	290	305	268	279	331	327	350	332	364
All Households	524	539	550	536	1,268	1,269	1,204	1,249	1,339	1,311	1,349	1,338	1,342
Maryland													
\$9,999 or less	94	72	77	81	186	189	175	201	221	250	218	256	247
\$10,000 - \$19,999	107	111	97	98	214	207	223	190	254	287	276	303	313
\$20,000 - \$29,999	94	107	95	103	201	198	195	233	228	259	279	275	282
\$30,000 - \$39,999	76	77	92	86	192	151	144	165	191	203	268	244	230
\$40,000 or more	180	197	189	205	481	522	505	450	586	686	690	713	727
All Households	551	564	550	573	1,274	1,267	1,242	1,239	1,480	1,685	1,731	1,791	1,799
Massachusetts													
\$9,999 or less	245	251	227	224	259	248	255	267	225	209	227	210	221
\$10,000 - \$19,999	247	217	263	241	244	242	238	235	219	179	191	195	192
\$20,000 - \$29,999	188	194	173	159	224	207	244	198	184	155	128	157	155
\$30,000 - \$39,999	159	136	159	142	210	193	175	187	158	126	120	120	148
\$40,000 or more	346	389	381	380	496	579	531	522	488	431	429	437	441
All Households	1,185	1,187	1,203	1,146	1,433	1,469	1,443	1,409	1,274	1,100	1,095	1,119	1,157
Michigan													
\$9,999 or less	304	312	291	280	361	346	410	381	397	346	365	327	341
\$10,000 - \$19,999	366	340	345	328	412	443	487	445	474	390	391	386	419
\$20,000 - \$29,999	284	308	278	282	370	381	361	332	357	354	338	343	292
\$30,000 - \$39,999	250	221	239	247	298	285	290	314	273	243	249	233	240
\$40,000 or more	477	481	512	551	731	686	637	649	587	527	518	471	482
All Households	1,681	1,662	1,665	1,688	2,172	2,141	2,185	2,121	2,088	1,860	1,861	1,760	1,774
Minnesota													
\$9,999 or less	117	112	110	116	155	155	156	199	177	245	255	255	256
\$10,000 - \$19,999	147	141	127	137	240	253	241	242	286	316	309	336	342
\$20,000 - \$29,999	126	136	112	130	257	249	243	254	274	308	306	281	303
\$30,000 - \$39,999	110	93	106	105	201	235	217	200	252	254	247	246	255
\$40,000 or more	176	209	226	216	553	520	541	525	557	569	589	579	589
All Households	676	691	681	704	1,406	1,412	1,398	1,420	1,546	1,692	1,706	1,697	1,745

* Current dollar equivalents are at the end of Table 4

**Table 7
Sample Size**

Total Household Income in March 1984 Dollars *	1984	1985	1986	1987	1988	1989	1990	1991	1992	1993	1994	1995	1996
Mississippi													
\$9,999 or less	296	259	254	259	240	249	264	267	285	294	251	207	184
\$10,000 - \$19,999	201	222	212	192	205	199	196	218	202	198	200	182	160
\$20,000 - \$29,999	148	125	124	113	121	127	139	125	129	131	115	106	106
\$30,000 - \$39,999	70	66	67	82	82	81	100	78	83	78	85	70	70
\$40,000 or more	79	77	84	84	87	89	80	74	71	95	96	90	75
All Households	794	749	741	730	735	745	779	762	770	796	747	655	595
Missouri													
\$9,999 or less	266	249	197	189	188	174	148	156	192	188	171	130	110
\$10,000 - \$19,999	294	257	238	214	197	183	173	172	142	171	154	147	149
\$20,000 - \$29,999	182	198	193	145	162	114	132	126	128	123	123	129	122
\$30,000 - \$39,999	130	134	131	119	114	91	84	79	81	98	96	79	90
\$40,000 or more	173	171	148	148	147	120	121	112	114	114	97	83	115
All Households	1,045	1,009	907	815	808	682	658	645	657	694	641	568	586
Montana													
\$9,999 or less	230	185	207	201	233	192	207	210	186	168	182	173	165
\$10,000 - \$19,999	220	201	203	227	210	221	206	232	216	232	225	220	210
\$20,000 - \$29,999	180	143	139	154	152	167	153	160	142	148	145	152	141
\$30,000 - \$39,999	104	98	97	90	91	99	121	90	82	99	84	84	72
\$40,000 or more	96	102	131	125	106	94	106	101	113	108	121	111	104
All Households	830	729	777	797	792	773	793	793	739	755	757	740	692
Nebraska													
\$9,999 or less	202	164	167	158	160	156	170	166	163	163	147	128	153
\$10,000 - \$19,999	192	209	193	206	204	206	201	199	204	205	191	193	157
\$20,000 - \$29,999	155	171	166	158	161	166	147	165	176	175	179	139	147
\$30,000 - \$39,999	93	104	99	100	107	100	113	115	126	128	106	96	78
\$40,000 or more	109	117	104	106	117	121	130	118	113	125	129	131	119
All Households	751	765	729	728	749	749	761	763	782	796	752	687	654
Nevada													
\$9,999 or less	98	88	114	77	97	94	100	124	112	120	100	120	115
\$10,000 - \$19,999	143	147	135	138	153	144	159	161	185	152	136	137	142
\$20,000 - \$29,999	135	118	101	122	129	143	160	152	139	149	145	118	107
\$30,000 - \$39,999	114	104	87	82	94	87	105	107	93	101	89	98	94
\$40,000 or more	123	120	106	128	124	134	126	158	166	126	145	141	131
All Households	613	577	543	547	597	602	650	702	695	648	615	614	589
New Hampshire													
\$9,999 or less	104	86	61	65	63	83	77	58	79	74	66	77	80
\$10,000 - \$19,999	135	116	111	97	112	81	84	74	81	85	91	121	98
\$20,000 - \$29,999	120	111	107	102	100	99	94	83	88	108	98	82	108
\$30,000 - \$39,999	86	86	69	82	93	85	85	83	63	82	71	79	64
\$40,000 or more	94	107	103	134	149	147	166	136	132	129	109	111	128
All Households	539	506	451	480	517	495	506	434	443	478	435	470	478

* Current dollar equivalents are at the end of Table 4

**Table 7
Sample Size**

Total Household Income in March 1984 Dollars *	1997	1998	1999	2000	2001	2002	2003	2004	2005	2006	2007	2008	2009
Mississippi													
\$9,999 or less	181	167	166	160	225	250	246	223	218	208	227	239	227
\$10,000 - \$19,999	158	153	158	146	177	197	204	217	178	189	177	185	196
\$20,000 - \$29,999	118	114	97	104	149	140	123	145	116	121	122	112	117
\$30,000 - \$39,999	56	73	67	70	100	90	103	85	94	67	68	72	62
\$40,000 or more	99	84	101	110	149	135	148	169	149	137	130	140	135
All Households	612	591	589	590	800	812	824	839	755	722	724	748	737
Missouri													
\$9,999 or less	120	118	98	101	176	183	217	211	250	281	239	245	250
\$10,000 - \$19,999	162	145	142	133	240	284	249	256	290	282	302	308	299
\$20,000 - \$29,999	113	103	96	118	232	206	211	200	211	255	233	216	218
\$30,000 - \$39,999	92	95	99	95	195	173	161	181	175	180	159	169	143
\$40,000 or more	125	135	144	151	337	346	340	320	328	320	308	298	326
All Households	612	596	579	598	1,180	1,192	1,178	1,168	1,254	1,318	1,241	1,236	1,236
Montana													
\$9,999 or less	161	167	157	173	186	204	207	204	198	171	178	162	143
\$10,000 - \$19,999	210	206	204	192	247	238	215	231	220	210	195	195	180
\$20,000 - \$29,999	136	146	159	126	173	165	171	146	138	161	162	127	119
\$30,000 - \$39,999	72	84	74	84	96	110	112	115	107	90	117	112	90
\$40,000 or more	109	104	124	112	164	140	151	128	124	129	137	158	155
All Households	688	707	718	687	866	857	856	824	787	761	789	754	687
Nebraska													
\$9,999 or less	140	141	149	150	185	180	206	205	223	201	189	185	169
\$10,000 - \$19,999	170	169	163	151	271	284	275	261	250	233	255	249	259
\$20,000 - \$29,999	136	133	132	138	236	233	225	223	204	209	195	203	210
\$30,000 - \$39,999	95	80	95	84	174	204	174	176	167	165	161	160	174
\$40,000 or more	122	147	149	166	351	330	328	339	304	282	299	293	279
All Households	663	670	688	689	1,217	1,231	1,208	1,204	1,148	1,090	1,099	1,090	1,091
Nevada													
\$9,999 or less	83	119	111	105	189	166	203	248	168	208	184	169	155
\$10,000 - \$19,999	156	146	168	182	303	368	404	350	312	265	270	300	261
\$20,000 - \$29,999	140	130	169	142	294	307	307	269	240	233	233	233	215
\$30,000 - \$39,999	77	102	97	99	235	208	215	211	175	185	194	174	183
\$40,000 or more	155	171	186	212	396	422	413	408	327	304	331	330	340
All Households	611	668	731	740	1,417	1,471	1,542	1,486	1,222	1,195	1,212	1,206	1,154
New Hampshire													
\$9,999 or less	77	71	77	69	154	156	165	152	148	182	176	163	164
\$10,000 - \$19,999	116	111	85	111	228	218	189	190	238	267	251	239	254
\$20,000 - \$29,999	86	88	108	90	214	206	215	207	184	248	243	254	249
\$30,000 - \$39,999	69	69	73	65	187	178	199	193	184	226	225	246	202
\$40,000 or more	115	148	157	163	498	466	496	497	491	566	570	609	618
All Households	463	487	500	498	1,281	1,224	1,264	1,239	1,245	1,489	1,465	1,511	1,487

* Current dollar equivalents are at the end of Table 4

**Table 7
Sample Size**

Total Household Income in March 1984 Dollars *	1984	1985	1986	1987	1988	1989	1990	1991	1992	1993	1994	1995	1996
New Jersey													
\$9,999 or less	300	353	375	409	389	355	359	387	433	453	447	432	284
\$10,000 - \$19,999	311	363	432	398	398	396	429	406	452	465	442	426	250
\$20,000 - \$29,999	292	335	384	384	362	382	351	438	385	395	389	364	247
\$30,000 - \$39,999	206	302	377	349	366	346	372	335	317	307	318	345	226
\$40,000 or more	382	563	739	740	741	793	821	820	834	775	790	771	481
All Households	1,491	1,916	2,307	2,280	2,256	2,272	2,332	2,386	2,421	2,395	2,386	2,338	1,488
New Mexico													
\$9,999 or less	250	232	202	208	206	242	231	203	225	216	192	233	287
\$10,000 - \$19,999	219	214	221	246	249	257	247	235	199	189	203	211	227
\$20,000 - \$29,999	163	162	148	154	155	165	175	155	153	126	112	149	152
\$30,000 - \$39,999	102	101	102	94	84	80	87	91	106	110	96	100	89
\$40,000 or more	129	150	132	112	111	108	137	124	122	117	122	117	112
All Households	863	859	805	814	805	852	877	808	805	758	725	810	867
New York													
\$9,999 or less	1,044	1,025	1,028	995	971	628	1,000	1,083	1,111	1,067	1,072	1,107	909
\$10,000 - \$19,999	800	914	950	870	885	553	877	879	878	941	907	878	751
\$20,000 - \$29,999	663	740	726	745	708	487	766	792	741	704	681	673	559
\$30,000 - \$39,999	493	498	542	569	541	376	584	605	560	546	517	447	407
\$40,000 or more	676	825	956	947	1,007	677	1,213	1,077	1,049	971	931	959	779
All Households	3,676	4,002	4,202	4,126	4,112	2,721	4,440	4,436	4,339	4,229	4,108	4,064	3,405
North Carolina													
\$9,999 or less	255	434	551	576	575	542	572	563	583	567	530	512	278
\$10,000 - \$19,999	294	458	561	588	589	607	611	632	633	619	600	511	288
\$20,000 - \$29,999	237	346	474	478	441	471	484	464	444	437	429	390	221
\$30,000 - \$39,999	154	220	284	314	323	321	356	329	331	334	314	261	156
\$40,000 or more	132	266	368	359	402	422	445	401	398	443	405	390	249
All Households	1,072	1,724	2,238	2,315	2,330	2,363	2,468	2,389	2,389	2,400	2,278	2,064	1,192
North Dakota													
\$9,999 or less	187	196	173	180	195	175	167	187	195	168	180	173	161
\$10,000 - \$19,999	185	206	196	206	213	220	219	217	221	227	237	197	172
\$20,000 - \$29,999	157	171	153	153	179	165	176	168	170	177	157	145	116
\$30,000 - \$39,999	102	100	113	127	117	115	110	104	97	78	100	94	94
\$40,000 or more	108	110	106	97	109	114	97	103	97	107	119	92	91
All Households	739	783	741	763	813	789	769	779	780	757	793	701	634
Ohio													
\$9,999 or less	462	501	479	495	509	518	503	533	554	541	543	548	378
\$10,000 - \$19,999	531	546	540	555	577	544	608	644	636	639	641	578	438
\$20,000 - \$29,999	485	503	491	491	522	509	504	493	505	521	461	477	306
\$30,000 - \$39,999	308	357	376	355	360	384	366	365	371	400	353	317	268
\$40,000 or more	373	404	486	497	521	519	551	570	503	521	543	516	442
All Households	2,159	2,311	2,372	2,393	2,489	2,474	2,532	2,605	2,569	2,622	2,541	2,436	1,832

* Current dollar equivalents are at the end of Table 4

**Table 7
Sample Size**

Total Household Income in March 1984 Dollars *	1997	1998	1999	2000	2001	2002	2003	2004	2005	2006	2007	2008	2009
New Jersey													
\$9,999 or less	256	239	252	256	309	309	298	306	263	202	217	256	243
\$10,000 - \$19,999	292	258	279	297	340	348	346	327	288	256	242	279	263
\$20,000 - \$29,999	205	229	209	235	315	299	297	276	267	236	245	254	235
\$30,000 - \$39,999	231	183	207	219	244	244	253	249	190	164	175	174	177
\$40,000 or more	522	547	552	526	755	767	787	789	675	660	688	651	669
All Households	1,506	1,456	1,499	1,533	1,963	1,967	1,981	1,947	1,683	1,518	1,567	1,614	1,587
New Mexico													
\$9,999 or less	295	229	241	221	245	256	257	244	220	219	224	207	211
\$10,000 - \$19,999	263	245	224	231	244	285	253	274	239	218	216	185	195
\$20,000 - \$29,999	144	166	152	170	204	195	186	170	171	142	156	133	144
\$30,000 - \$39,999	91	101	117	92	139	141	127	103	126	111	95	103	92
\$40,000 or more	124	142	178	166	185	180	188	195	173	165	189	192	188
All Households	917	883	912	880	1,017	1,057	1,011	986	929	855	880	820	830
New York													
\$9,999 or less	899	895	848	768	912	928	889	840	791	711	703	768	728
\$10,000 - \$19,999	715	673	650	703	889	793	846	745	670	687	667	662	732
\$20,000 - \$29,999	533	535	522	528	649	674	639	562	610	544	524	511	521
\$30,000 - \$39,999	438	384	406	358	505	467	461	463	432	425	411	405	401
\$40,000 or more	804	863	861	950	1,247	1,224	1,165	1,107	970	942	916	949	1,014
All Households	3,389	3,350	3,287	3,307	4,202	4,086	4,000	3,717	3,473	3,309	3,221	3,295	3,396
North Carolina													
\$9,999 or less	261	229	281	278	349	353	378	395	390	366	346	387	344
\$10,000 - \$19,999	314	311	283	303	379	389	423	413	378	346	397	386	403
\$20,000 - \$29,999	249	237	232	231	320	347	290	279	291	276	255	302	260
\$30,000 - \$39,999	191	171	169	156	221	201	210	204	226	205	172	208	193
\$40,000 or more	290	290	304	331	383	389	374	353	384	341	328	324	367
All Households	1,305	1,238	1,269	1,299	1,652	1,679	1,675	1,644	1,669	1,534	1,498	1,607	1,567
North Dakota													
\$9,999 or less	158	162	163	152	215	242	232	215	183	207	205	184	170
\$10,000 - \$19,999	162	161	181	163	274	255	270	224	244	208	215	194	200
\$20,000 - \$29,999	148	133	89	127	222	217	203	222	191	200	163	188	175
\$30,000 - \$39,999	84	85	91	87	180	166	163	173	125	126	134	135	128
\$40,000 or more	89	103	113	93	210	217	200	205	201	217	216	212	231
All Households	641	644	637	622	1,101	1,097	1,068	1,039	944	958	933	913	904
Ohio													
\$9,999 or less	397	364	357	353	435	451	425	414	436	409	411	420	406
\$10,000 - \$19,999	439	449	429	433	486	504	538	492	521	468	479	442	470
\$20,000 - \$29,999	316	319	287	360	459	467	439	424	373	388	419	369	372
\$30,000 - \$39,999	247	264	263	248	371	316	337	322	335	280	266	263	264
\$40,000 or more	423	475	538	490	724	709	665	647	614	530	531	531	523
All Households	1,822	1,871	1,874	1,884	2,475	2,447	2,404	2,299	2,279	2,075	2,106	2,025	2,035

* Current dollar equivalents are at the end of Table 4

**Table 7
Sample Size**

Total Household Income in March 1984 Dollars *	1984	1985	1986	1987	1988	1989	1990	1991	1992	1993	1994	1995	1996
Oklahoma													
\$9,999 or less	228	189	196	170	189	184	178	177	212	219	223	217	213
\$10,000 - \$19,999	245	214	202	189	180	169	187	214	182	197	189	203	214
\$20,000 - \$29,999	159	151	167	128	131	130	115	137	131	125	156	134	127
\$30,000 - \$39,999	113	106	105	78	87	71	80	82	100	91	85	95	81
\$40,000 or more	144	155	127	124	119	128	131	111	116	121	108	119	118
All Households	889	815	797	689	706	682	691	721	741	753	761	768	753
Oregon													
\$9,999 or less	181	137	123	126	134	107	119	129	135	136	122	131	112
\$10,000 - \$19,999	197	196	150	133	124	143	157	161	169	152	152	167	150
\$20,000 - \$29,999	184	135	108	142	133	131	132	140	135	108	132	128	136
\$30,000 - \$39,999	111	95	76	85	87	98	94	84	95	102	74	93	94
\$40,000 or more	118	122	104	99	103	110	108	127	121	141	143	123	131
All Households	791	685	561	585	581	589	610	641	655	639	623	642	623
Pennsylvania													
\$9,999 or less	575	602	533	494	539	493	513	549	560	590	563	547	456
\$10,000 - \$19,999	564	656	652	625	585	608	590	648	612	626	604	609	470
\$20,000 - \$29,999	488	475	500	497	509	493	488	522	500	482	479	491	413
\$30,000 - \$39,999	297	321	358	326	353	354	361	352	387	332	311	339	307
\$40,000 or more	369	410	470	469	493	508	554	513	509	520	519	522	473
All Households	2,293	2,464	2,513	2,411	2,479	2,456	2,506	2,584	2,568	2,550	2,476	2,508	2,119
Rhode Island													
\$9,999 or less	147	141	115	101	97	107	104	88	116	121	119	118	143
\$10,000 - \$19,999	143	129	109	110	117	109	121	121	115	127	111	125	103
\$20,000 - \$29,999	124	127	109	105	100	90	109	105	106	109	99	101	106
\$30,000 - \$39,999	96	82	82	85	89	81	86	63	72	69	80	72	87
\$40,000 or more	95	98	99	117	119	145	125	123	106	100	116	113	103
All Households	605	577	514	518	522	532	545	500	515	526	525	529	542
South Carolina													
\$9,999 or less	178	151	183	186	163	192	228	171	183	179	201	147	133
\$10,000 - \$19,999	178	159	168	172	177	174	204	173	181	184	174	147	131
\$20,000 - \$29,999	132	121	115	144	140	160	141	164	129	136	121	99	82
\$30,000 - \$39,999	68	81	78	90	115	111	109	102	105	105	67	69	60
\$40,000 or more	66	104	135	138	144	147	142	148	142	126	137	118	99
All Households	622	616	679	730	739	784	824	758	740	730	700	580	505
South Dakota													
\$9,999 or less	253	232	225	232	222	196	218	189	199	229	223	189	175
\$10,000 - \$19,999	249	218	260	255	248	234	203	247	257	242	232	203	180
\$20,000 - \$29,999	185	190	169	182	184	158	185	167	171	196	182	161	149
\$30,000 - \$39,999	85	104	90	104	98	91	98	114	98	105	105	94	69
\$40,000 or more	99	96	96	91	118	129	109	95	94	107	115	121	113
All Households	871	840	840	864	870	808	813	812	819	879	857	768	686

* Current dollar equivalents are at the end of Table 4

**Table 7
Sample Size**

Total Household Income in March 1984 Dollars *	1997	1998	1999	2000	2001	2002	2003	2004	2005	2006	2007	2008	2009
Oklahoma													
\$9,999 or less	219	186	176	181	252	235	245	227	188	255	234	222	204
\$10,000 - \$19,999	212	202	185	202	300	265	270	269	231	236	259	232	225
\$20,000 - \$29,999	136	165	145	137	198	207	217	193	190	178	185	165	196
\$30,000 - \$39,999	93	86	98	93	114	144	131	113	111	110	119	147	130
\$40,000 or more	125	129	156	150	227	216	209	173	184	204	185	186	204
All Households	785	768	760	763	1,091	1,067	1,072	975	904	983	982	952	959
Oregon													
\$9,999 or less	115	119	133	114	188	191	215	206	220	220	180	194	172
\$10,000 - \$19,999	163	148	131	139	258	277	272	287	260	206	240	219	227
\$20,000 - \$29,999	129	110	115	136	235	235	246	214	183	185	187	218	222
\$30,000 - \$39,999	78	83	89	91	169	153	172	172	141	139	125	127	159
\$40,000 or more	133	160	169	153	348	345	315	281	307	270	275	268	294
All Households	618	620	637	633	1,198	1,201	1,220	1,160	1,111	1,020	1,007	1,026	1,074
Pennsylvania													
\$9,999 or less	445	418	407	407	448	460	491	506	477	428	410	452	435
\$10,000 - \$19,999	494	445	461	480	528	554	588	575	549	490	488	475	458
\$20,000 - \$29,999	387	383	373	335	480	465	472	450	411	401	383	435	414
\$30,000 - \$39,999	276	280	273	269	364	383	373	374	348	301	305	283	307
\$40,000 or more	491	524	572	532	839	829	817	826	687	611	598	627	679
All Households	2,093	2,050	2,086	2,023	2,659	2,691	2,741	2,731	2,472	2,231	2,184	2,272	2,293
Rhode Island													
\$9,999 or less	141	137	119	121	271	272	271	283	270	228	217	208	244
\$10,000 - \$19,999	88	110	105	105	257	230	261	270	254	249	226	247	246
\$20,000 - \$29,999	114	76	72	70	205	210	238	223	200	215	190	188	180
\$30,000 - \$39,999	73	54	69	71	173	168	165	190	180	161	148	135	133
\$40,000 or more	111	143	165	148	420	474	395	422	414	380	406	407	410
All Households	527	520	530	515	1,326	1,354	1,330	1,388	1,318	1,233	1,187	1,185	1,213
South Carolina													
\$9,999 or less	105	122	123	104	216	217	245	262	237	259	235	237	254
\$10,000 - \$19,999	132	125	138	140	240	217	240	245	249	248	276	280	277
\$20,000 - \$29,999	107	108	91	92	186	192	189	175	183	200	184	186	204
\$30,000 - \$39,999	66	58	79	76	126	120	119	120	128	151	149	148	118
\$40,000 or more	112	127	112	116	246	211	221	250	201	204	193	210	218
All Households	522	540	543	528	1,014	957	1,014	1,052	998	1,062	1,037	1,061	1,071
South Dakota													
\$9,999 or less	179	147	132	122	244	216	238	228	257	228	201	201	215
\$10,000 - \$19,999	187	182	175	176	286	256	286	253	272	250	278	273	227
\$20,000 - \$29,999	150	126	130	139	252	271	234	218	227	202	202	215	198
\$30,000 - \$39,999	70	73	72	96	184	194	168	167	184	165	179	164	187
\$40,000 or more	98	111	129	113	244	262	245	246	238	264	251	267	279
All Households	684	639	638	646	1,210	1,199	1,171	1,112	1,178	1,109	1,111	1,120	1,106

* Current dollar equivalents are at the end of Table 4

**Table 7
Sample Size**

Total Household Income in March 1984 Dollars *	1984	1985	1986	1987	1988	1989	1990	1991	1992	1993	1994	1995	1996
Tennessee													
\$9,999 or less	256	249	194	212	198	199	213	190	213	216	216	173	153
\$10,000 - \$19,999	229	214	201	188	180	196	164	212	219	223	197	174	186
\$20,000 - \$29,999	154	141	123	134	143	133	132	129	145	140	141	142	118
\$30,000 - \$39,999	96	94	72	73	79	79	86	81	89	94	77	72	84
\$40,000 or more	107	111	78	87	110	115	105	104	114	103	95	105	96
All Households	842	809	668	694	710	722	700	716	780	776	726	666	637
Texas													
\$9,999 or less	698	703	687	714	735	782	801	721	755	770	744	709	667
\$10,000 - \$19,999	787	785	750	734	759	800	813	818	796	787	810	717	668
\$20,000 - \$29,999	602	637	552	550	509	612	562	601	571	521	502	490	491
\$30,000 - \$39,999	410	390	404	379	429	345	387	377	334	342	331	314	304
\$40,000 or more	605	606	615	597	586	567	567	547	517	538	554	565	531
All Households	3,102	3,121	3,008	2,974	3,018	3,106	3,130	3,064	2,973	2,958	2,941	2,795	2,661
Utah													
\$9,999 or less	165	119	84	93	92	103	92	109	135	95	75	110	77
\$10,000 - \$19,999	221	165	154	150	170	171	157	169	169	132	145	141	167
\$20,000 - \$29,999	208	155	131	150	135	133	144	147	129	136	125	131	142
\$30,000 - \$39,999	109	97	78	93	94	102	108	94	80	94	100	89	107
\$40,000 or more	131	132	119	123	127	97	131	121	104	120	121	133	125
All Households	834	668	566	609	618	606	632	640	617	577	566	604	618
Vermont													
\$9,999 or less	132	106	81	101	108	84	75	90	111	79	88	89	99
\$10,000 - \$19,999	175	140	111	131	134	120	115	127	120	110	112	119	131
\$20,000 - \$29,999	114	109	106	112	104	110	111	101	94	106	104	94	110
\$30,000 - \$39,999	89	85	79	82	82	72	81	67	67	70	56	74	71
\$40,000 or more	78	80	112	99	106	116	109	106	100	67	82	112	96
All Households	588	520	489	525	534	502	491	491	492	432	442	488	507
Virginia													
\$9,999 or less	167	154	134	122	137	138	152	144	120	120	124	171	132
\$10,000 - \$19,999	237	214	163	167	173	164	169	180	175	157	172	252	169
\$20,000 - \$29,999	215	190	143	165	173	142	148	166	153	151	126	218	135
\$30,000 - \$39,999	163	137	132	123	98	112	111	139	111	126	108	183	86
\$40,000 or more	267	240	202	239	263	264	283	226	217	215	214	357	195
All Households	1,049	935	774	816	844	820	863	855	776	769	744	1,181	717
Washington													
\$9,999 or less	160	126	114	123	122	97	104	109	108	105	109	129	111
\$10,000 - \$19,999	229	182	156	138	154	154	176	185	155	145	135	174	152
\$20,000 - \$29,999	210	171	129	133	131	139	143	152	137	149	123	130	124
\$30,000 - \$39,999	136	117	95	100	107	120	131	125	102	82	96	75	87
\$40,000 or more	170	167	143	153	151	167	175	155	170	157	160	155	155
All Households	905	763	637	647	665	677	729	726	672	638	623	663	629

* Current dollar equivalents are at the end of Table 4

**Table 7
Sample Size**

Total Household Income in March 1984 Dollars *	1997	1998	1999	2000	2001	2002	2003	2004	2005	2006	2007	2008	2009
Tennessee													
\$9,999 or less	172	142	140	145	214	216	230	216	227	249	230	229	248
\$10,000 - \$19,999	159	185	165	158	246	223	240	232	267	242	255	259	258
\$20,000 - \$29,999	120	122	130	126	177	190	172	171	204	197	199	188	164
\$30,000 - \$39,999	98	90	90	91	124	102	127	106	135	155	121	126	136
\$40,000 or more	106	106	131	141	212	239	218	204	214	211	221	229	218
All Households	655	645	656	661	973	970	987	929	1,047	1,054	1,026	1,031	1,024
Texas													
\$9,999 or less	627	657	602	626	732	685	724	819	825	910	939	927	918
\$10,000 - \$19,999	699	657	720	683	814	826	861	873	918	975	1,001	990	1,013
\$20,000 - \$29,999	481	487	502	505	655	639	635	604	686	688	674	719	745
\$30,000 - \$39,999	317	336	321	353	442	405	435	407	491	485	482	488	520
\$40,000 or more	559	576	632	675	861	926	864	833	851	901	946	1,002	1,063
All Households	2,683	2,713	2,777	2,842	3,504	3,481	3,519	3,536	3,771	3,959	4,042	4,126	4,259
Utah													
\$9,999 or less	74	83	87	83	108	135	134	111	105	108	115	109	81
\$10,000 - \$19,999	177	133	126	137	185	193	179	194	201	173	190	160	153
\$20,000 - \$29,999	135	126	123	124	186	179	217	207	239	176	152	189	154
\$30,000 - \$39,999	102	118	93	96	153	169	147	161	161	151	148	116	138
\$40,000 or more	136	166	172	176	300	302	295	290	283	267	260	261	290
All Households	624	626	601	616	932	978	972	963	989	875	865	835	816
Vermont													
\$9,999 or less	112	103	82	94	206	186	201	200	171	167	169	212	194
\$10,000 - \$19,999	134	129	122	107	265	258	215	248	210	211	221	217	225
\$20,000 - \$29,999	92	109	96	101	237	211	211	202	196	190	174	181	211
\$30,000 - \$39,999	88	65	72	73	167	142	159	155	156	190	169	149	137
\$40,000 or more	81	107	112	118	299	322	285	332	305	294	316	261	305
All Households	507	513	484	493	1,174	1,119	1,071	1,137	1,038	1,052	1,049	1,020	1,072
Virginia													
\$9,999 or less	132	141	118	109	194	206	200	225	249	238	248	239	237
\$10,000 - \$19,999	169	144	165	152	269	238	284	230	299	324	300	303	287
\$20,000 - \$29,999	139	118	122	140	245	247	215	211	257	273	267	281	248
\$30,000 - \$39,999	96	100	93	103	178	165	184	211	189	206	202	213	212
\$40,000 or more	211	233	251	257	445	477	457	476	493	564	582	552	607
All Households	747	736	749	761	1,331	1,333	1,340	1,353	1,487	1,605	1,599	1,588	1,591
Washington													
\$9,999 or less	116	110	94	114	223	209	233	237	236	192	181	214	181
\$10,000 - \$19,999	169	119	122	124	278	316	308	259	263	277	268	247	256
\$20,000 - \$29,999	105	136	134	122	266	232	251	248	250	241	241	217	235
\$30,000 - \$39,999	86	101	115	88	186	187	159	193	200	181	188	197	165
\$40,000 or more	167	203	218	213	397	417	436	424	418	419	426	437	464
All Households	643	669	683	661	1,350	1,361	1,387	1,361	1,367	1,310	1,304	1,312	1,301

* Current dollar equivalents are at the end of Table 4

**Table 7
Sample Size**

Total Household Income in March 1984 Dollars *	1984	1985	1986	1987	1988	1989	1990	1991	1992	1993	1994	1995	1996
West Virginia													
\$9,999 or less	216	203	235	243	238	227	207	207	217	245	219	223	214
\$10,000 - \$19,999	205	201	215	191	191	207	217	200	213	214	208	195	195
\$20,000 - \$29,999	126	132	111	129	131	131	134	134	130	110	132	125	127
\$30,000 - \$39,999	74	78	76	76	71	71	83	91	84	69	64	76	68
\$40,000 or more	68	75	69	67	73	84	89	76	81	68	74	79	98
All Households	689	689	706	706	704	720	730	708	725	706	697	698	702
Wisconsin													
\$9,999 or less	175	221	172	161	157	135	154	163	141	158	158	119	108
\$10,000 - \$19,999	246	191	192	163	184	174	197	209	216	196	196	170	145
\$20,000 - \$29,999	191	154	171	179	142	164	180	172	178	173	149	159	151
\$30,000 - \$39,999	144	117	121	123	130	130	128	137	136	137	134	105	133
\$40,000 or more	149	126	128	157	167	169	169	169	160	191	162	167	179
All Households	905	809	784	783	780	772	828	850	831	855	799	720	716
Wyoming													
\$9,999 or less	106	101	119	99	94	103	87	111	109	102	114	120	150
\$10,000 - \$19,999	145	131	140	107	102	127	131	120	138	137	118	150	167
\$20,000 - \$29,999	140	133	82	83	92	96	110	113	118	108	90	114	119
\$30,000 - \$39,999	81	91	81	74	80	85	84	84	89	75	76	105	90
\$40,000 or more	97	113	106	88	114	97	106	94	82	95	78	109	112
All Households	569	569	528	451	482	508	518	522	536	517	476	598	638
United States Total													
\$9,999 or less	13,633	13,345	12,825	12,530	12,661	11,801	12,676	13,007	13,224	13,325	13,015	12,867	11,130
\$10,000 - \$19,999	14,753	14,478	13,991	13,578	13,729	13,014	13,841	14,240	14,329	14,174	13,768	13,540	11,833
\$20,000 - \$29,999	11,789	11,789	11,303	11,263	11,185	10,831	11,527	11,637	11,289	11,169	10,631	10,513	9,271
\$30,000 - \$39,999	7,968	8,053	8,176	8,157	8,326	7,637	8,337	8,182	7,875	7,910	7,342	7,275	6,482
\$40,000 or more	10,536	11,609	12,198	12,457	13,074	12,052	13,560	12,863	12,502	12,392	12,323	12,746	10,966
All Households	58,679	59,274	58,493	57,985	58,975	55,335	59,941	59,929	59,219	58,970	57,079	56,941	49,682

* Current dollar equivalents are at the end of Table 4

**Table 7
Sample Size**

Total Household Income in March 1984 Dollars *	1997	1998	1999	2000	2001	2002	2003	2004	2005	2006	2007	2008	2009
West Virginia													
\$9,999 or less	224	206	206	194	297	305	312	298	244	224	224	204	209
\$10,000 - \$19,999	181	168	185	193	304	292	315	277	264	228	228	197	199
\$20,000 - \$29,999	119	134	120	136	191	191	191	214	170	166	167	186	143
\$30,000 - \$39,999	68	78	64	71	168	130	126	134	110	106	97	105	117
\$40,000 or more	96	96	107	103	172	190	181	164	177	141	169	159	162
All Households	688	682	682	697	1,132	1,108	1,125	1,087	965	865	885	851	830
Wisconsin													
\$9,999 or less	130	119	113	115	202	202	218	216	253	264	232	250	259
\$10,000 - \$19,999	150	149	154	148	309	325	331	305	295	303	287	294	312
\$20,000 - \$29,999	140	155	139	135	275	295	296	286	277	258	247	256	263
\$30,000 - \$39,999	113	99	114	106	241	234	229	220	236	204	190	198	205
\$40,000 or more	196	183	187	213	461	469	421	429	391	400	433	401	431
All Households	729	705	707	717	1,488	1,525	1,495	1,456	1,452	1,429	1,389	1,399	1,470
Wyoming													
\$9,999 or less	138	157	129	128	179	174	182	170	151	152	164	182	159
\$10,000 - \$19,999	180	150	164	162	232	244	266	254	206	218	199	196	179
\$20,000 - \$29,999	118	131	126	143	230	213	233	207	179	181	181	175	170
\$30,000 - \$39,999	90	93	93	91	168	158	131	175	164	144	140	150	151
\$40,000 or more	105	117	128	134	236	230	227	247	231	237	266	252	294
All Households	631	648	640	658	1,045	1,019	1,039	1,053	931	932	950	955	953
United States Total													
\$9,999 or less	11,103	10,608	10,304	9,941	14,039	14,322	14,839	14,909	14,687	14,654	14,240	14,562	14,285
\$10,000 - \$19,999	11,998	11,625	11,542	11,739	16,674	16,777	17,471	16,792	16,918	16,401	16,526	16,292	16,492
\$20,000 - \$29,999	9,061	9,176	9,016	9,234	14,299	14,123	13,920	13,415	13,480	13,532	13,168	13,282	13,079
\$30,000 - \$39,999	6,714	6,607	6,714	6,643	10,746	10,395	10,425	10,320	10,298	10,164	9,903	9,943	9,857
\$40,000 or more	11,435	12,337	13,209	13,459	22,296	22,648	21,655	21,713	21,064	21,188	21,640	21,793	22,472
All Households	50,311	50,353	50,785	51,016	78,054	78,265	78,310	77,149	76,447	75,939	75,477	75,872	76,185

* Current dollar equivalents are at the end of Table 4

Table 8
Critical Values for Determining Significant Differences by State
(Percent)

Alabama	6.4	Montana	5.7
Alaska	6.0	Nebraska	6.0
Arizona	6.7	Nevada	4.8
Arkansas	5.5	New Hampshire	4.1
California	2.4	New Jersey	4.5
Colorado	4.4	New Mexico	8.5
Connecticut	4.2	New York	3.3
Delaware	5.2	North Carolina	4.6
District Of Columbia	6.3	North Dakota	5.6
Florida	2.8	Ohio	3.9
Georgia	5.7	Oklahoma	5.5
Hawaii	6.2	Oregon	5.1
Idaho	4.9	Pennsylvania	3.4
Illinois	4.5	Rhode Island	5.0
Indiana	5.9	South Carolina	5.1
Iowa	4.3	South Dakota	4.9
Kansas	4.9	Tennessee	6.3
Kentucky	5.5	Texas	3.1
Louisiana	8.5	Utah	5.4
Maine	4.4	Vermont	4.8
Maryland	4.3	Virginia	4.4
Massachusetts	5.1	Washington	5.6
Michigan	4.1	West Virginia	4.9
Minnesota	4.4	Wisconsin	4.7
Mississippi	6.2	Wyoming	4.6
Missouri	4.4	United States	0.7

Customer Response

Publication: Telephone Penetration by Income by State (Data Through March 2009)

You can help us provide the best possible information to the public by completing this form and returning it to the Industry Analysis and Technology Division of the FCC's Wireline Competition Bureau.

1. Please check the category that best describes you:
- press
 - current telecommunications carrier
 - potential telecommunications carrier
 - business customer evaluating vendors/service options
 - consultant, law firm, lobbyist
 - other business customer
 - academic/student
 - residential customer
 - FCC employee
 - other federal government employee
 - state or local government employee
 - Other (please specify)

2. Please rate the report:
- | | Excellent | Good | Satisfactory | Poor | No opinion |
|----------------------|-----------|------|--------------|------|------------|
| Data accuracy | () | () | () | () | () |
| Data presentation | () | () | () | () | () |
| Timeliness of data | () | () | () | () | () |
| Completeness of data | () | () | () | () | () |
| Text clarity | () | () | () | () | () |
| Completeness of text | () | () | () | () | () |

3. Overall, how do you rate this report?
- | | Excellent | Good | Satisfactory | Poor | No opinion |
|--|-----------|------|--------------|------|------------|
| | () | () | () | () | () |

4. How can this report be improved?

5. May we contact you to discuss possible improvements?

Name:

Telephone #:

To discuss this report contact James Eisner at 202-418-0940		
Fax this response to	or	Mail this response to
202-418-0520		FCC/WCB/IATD Washington, DC 20554